

LIBRARY

Brigham Young University

FROM

Call No. Acc. No. **191718**



Pts. 1-3

Jan

11



U

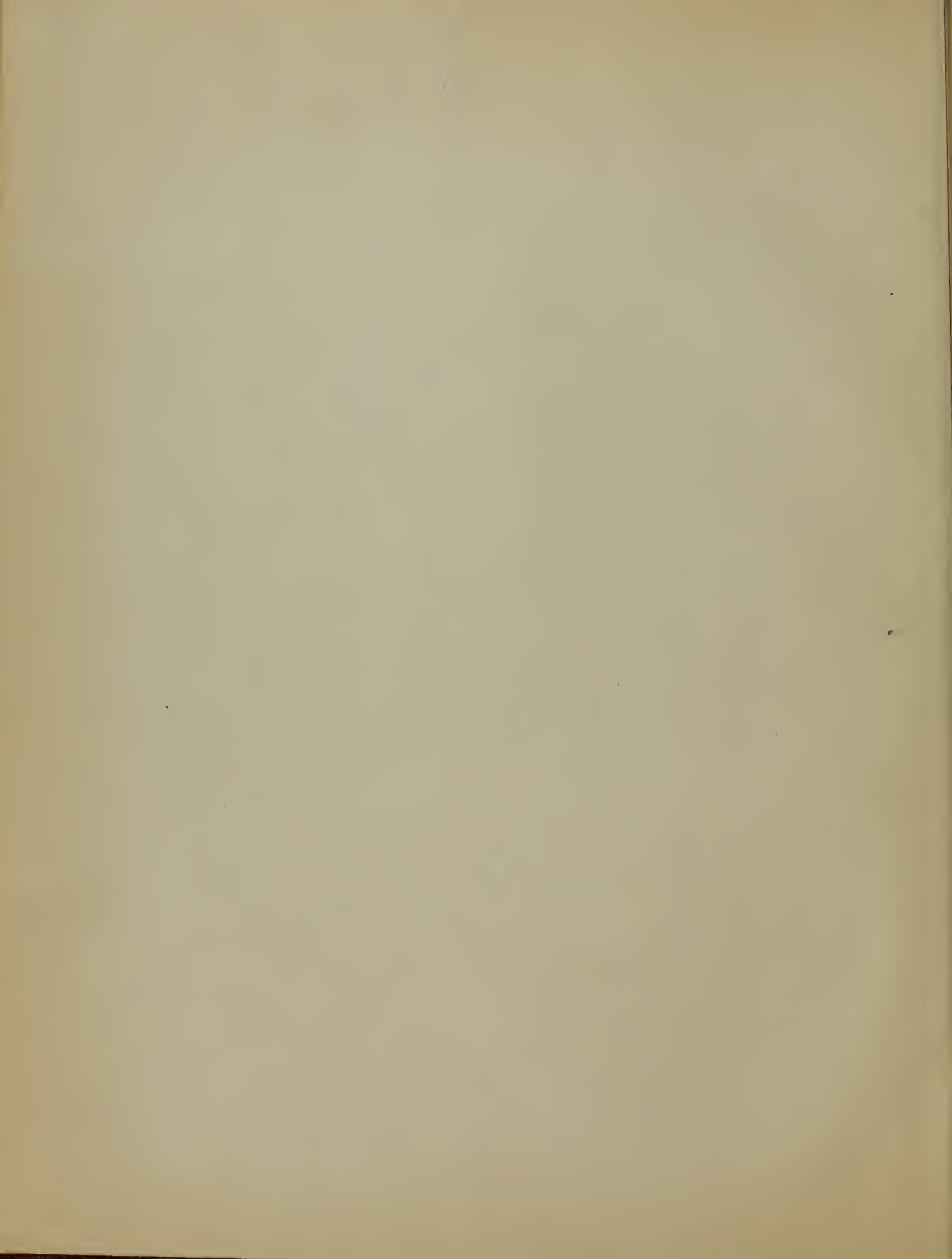

L. C. Cards are here

NUMISMATA GRAECA

GREEK COIN-TYPES

CLASSIFIED FOR IMMEDIATE IDENTIFICATION.

BY

L. ANSON



TEXT

OF PART I

INDUSTRY

B.V.D.
LIBRARY
BROOKLYN

Vases, Recipients, Tripods, etc.

AMPHORÆ, BASIN, CHALICE, CUP, CUPPING-VESSEL, DIOTA, EWER, HEMIKOTYLION, HYDRIA,
KANTHAROS, KRATER, OENOCHOE, PLEMOCHOE, URN, VASES,
CROWNS AGONISTIC, BASKET, CANOPUS, CHEST, CISTA, KALATHIOS, MODIUS,
TABLE, TRIPOD, BOX, CHAIRS
COUCH, DISTAFF, FIRE-BEACON, INGOT, TONGS, HAMMER, ETC.

~~191718~~

LONDON

L. ANSON

61, REGENT STREET, W.

1914

LIBRARY

Brigham Young University

FROM

Call No. Acc. No.

1179
VOLUME
HATUOVORH

1-22102
7-9-54 .

NUMISMATA GRAECA

GREEK COIN-TYPES

CLASSIFIED FOR IMMEDIATE IDENTIFICATION

MAGON, PROTAT BROTHERS, PRINTERS.

737.9
Gr 32
pls 1-3

NUMISMATA GRAECA

GREEK COIN-TYPES

CLASSIFIED FOR IMMEDIATE IDENTIFICATION

BY

L. ANSON



TEXT

OF PART I

INDUSTRY

Vases, Recipients, Tripods, etc.

AMPHORÆ, BASIN, CHALICE, CUP, CUPPING-VESSEL, DIOTA, EWER, HEMIKOTYLION, HYDRIA,
KANTHAROS, KRATER, OENOCHOE, PLEMOCHOE, URN, VASES,
CROWNS AGONISTIC, BASKET, CANOPUS, CHEST, CISTA, KALATHOS, MODIUS,
TABLE, TRIPOD, BOX, CHAIRS
COUCH, DISTAFF, FIRE-BEACON, INGOT, TONGS, HAMMER, ETC.

LONDON

L. ANSON

61, REGENT STREET, W.

1911

1874
1875
1876

INTRODUCTION

THE STUDY OF NUMISMATICS is at the basis of many branches of human knowledge, such as Chronology, Iconography, History, the Science of Religion, Architecture, Costumes, Language, the Arts of the Ancients, etc.

Hirtius called Numismatics the Light of Archaeological science; Friedrich Creuzer a mirror in which is reflected the whole life of the ancient world, and a great many other learned men encouraged this very useful study.

The constantly recurring difficulty of identifying ancient coins has always been a stumbling-block to the numismatist, varying in accordance with his experience and knowledge and with the rarity of the coin in question.

The classification of coins under the headings of countries, towns, kings, etc., though useful, and in some cases adequate, at times involves much search, at the end of which the enquirer may still be in a state of uncertainty. Sometimes, too, the country or town of issue is unnamed or obliterated, in which case the collector has only the slenderest clues to guide him.

The present work, which has been achieved after the labour of many years and the expenditure of a large sum of money, was undertaken with the view of removing the difficulties which tend to make the collection of coins laborious and unsatisfactory to all except the expert.

For convenience's sake I have divided the work in two Sections, the first comprizing all coin-types representing inanimate objects, plants, etc., which occur either alone or as symbols in conjunction with figures, animals, etc., the second all coin-types representing animate objects, such as figures of deities, heroes, dynasts, animals, etc.

Section I is subdivided into eight categories forming six Parts as under :

- Part I. **Industry.** Vases, Recipients, Tables, Tripods, etc.
- II. **War.** Arms, Weapons, Armour, Standards, etc.
- III. **Agriculture.** Plants and Trees, Fruits, Flowers, etc.
- IV. **Religion.** Altars, Attributes of Deities, Sacrifice, etc.
- V. **Architecture.** Buildings, Edifices, Monuments, Temples, etc.
Naval and Marine. Galley, Shells, etc.
- VI. **Science and the Arts.** Astronomy, Sculpture, Music, Comedy, etc.
Various.

Every known Greek and Graeco-Roman coin the type of which represents an inanimate object or a plant has been classified under the heading of the type and also of the symbol, or symbols represented upon it, and thus identification becomes the work of a few moments.

The number of coins contained under these classifications is 7743, progressively recorded in the six Parts, but this number approaches in reality 8000 by the additions made under the same number with different letters.

Each Section is accompanied by a full Catalogue of all the coins represented or referred to on the Plates and a general guide-Index, which is a summary of the contents. Every object is classified alphabetically. The various types and symbols are referred to each other as in Dictionaries.





The Catalogue describes each coin in a tabular form, indicating place of issue, mint, name of dynast, etc., type and symbols (if any) of obverse and reverse, metal, size in English inches and French millimeters, weight in grains and in grammes, whenever possible, denomination, date, reference to the Plates, and sources of reference, such as the British Museum Catalogue of greek coins, the Catalogue of the Hunterian Collection, the standard treatises of Mionnet, Babelon, Head, Imhoof-Blumer, etc., and every authoritative paper and important catalogue, British and Foreign, comprising all the available material till 1909.

To this descriptive Catalogue, the arrangement of which, does not need any further explanation, is appended a list of prices of greek coins from records of the leading auction-rooms, a Polyglot Dictionary giving in five of the principal European languages the equivalent technical and descriptive term used in the work, with a list of the abbreviations.

The Plates, which are the main part of the work and enable any one to rapidly identifying any coins, have been prepared with the utmost care, either from the originals, or from illustrations in Catalogues, etc.

I sincerely wish that my work will prove a help to the numerous students of greek numismatics and that the labour expended on this self-imposed task has not been entirely wasted.

AMPHORA

No.	PLACE	OBVERSE	REVERSE	METAL SIZE	WT.	DENOM.	DATE	PLATE	REFERENCE
1	Aes Grave. <i>Etruria.</i>	Wheel of six spokes.	Wheel without spokes ; within it amphora; around which 	Æ 1.85 47	744 48.21	Semis			B. M. Italy, p. 22, No 1.
2	, ,	Wheel of four spokes.	Same type; around amphora 	Æ 1.6 41	665 43.09	Quadrans			, , No 2.
3	Pisaurum. <i>Umbria.</i>	ΖΙΓ. Bearded diademed head to r. behind 	ΖΙΓ. Amphora; above grapes 	Æ 1.85 47		Triens			Mionnet, I, S., p. 210, No 87. Guarnacci, <i>Orig. Ital.</i> , II, p. 252, pl. XV, 4.
4	Caelia. <i>Apulia.</i>	Head of Pallas.	ΚΑΙΛΙΝΩΝ. Amphora.	Æ. 4 10	9 0.58	1/2 Num- mus or Obol	B. C. 300- 268		Head, <i>Hist. num.</i> , p. 38.
5	Canusium. <i>Apulia.</i>	ΚΑ. Lyre.	Amphora.	Æ. 4 10	8 0.51	Obol or 1/2 Num- mus	B. C. 300		, , p. 39.
6	Tarentum. <i>Calabria.</i>	TAPAN. Female head to r.	TAPAN. Amphora.	Æ. 4 10					Mionnet, I, S., p. 279, No 546. Avellino, <i>Ital. vet. num.</i> , p. 66, No 37.
7	Uxentum. <i>Calabria.</i>	Eagle r. wings open on Thunderbolt.	Α Ο. Two-handled vase on either side of which star.	Æ. 4 10			B. C. 200- 89		B. M. Italy, p. 220, No 3.
8	Metapon- tum. <i>Lucania.</i>	Head of Artemis r., hair tied in a knot behind ; bow and quiver over shoulder.	META. Amphora; beside r. ear of barley.	Æ 45 12			B. C. 350- 272		, , p. 263, No 194. Mionnet, I, S., p. 301, No 706.
9	, ,	Similar.	Similar; symbol ear of bar- ley with leaf r.	Æ. 4 10					B. M. Italy, p. 263, No. 195.
10	Paestum. <i>Lucania.</i>	P S. Anchor.	Amphora.	Æ. 6 15					Mionnet, I, S., p. 313, No 777.
11	Sybaris. <i>Lucania.</i>	V M (Συ in ex.). Bull standing r. head revert- ed.	Large amphora in incuse.	Æ. 45 12	18 1.15 ¹	Sixth of Stater	B. C. 550- 510		Babelon, <i>Traité mon. gr. rom.</i> , p. 445, No 2095.

AMPHORA

No.	PLACE	OBVERSE	REVERSE	METAL SIZE	WT.	DENOM.	DATE	PLATE	REFERENCE
12	Sybaris. <i>Lucania.</i>	Bull standing r. head reverted l., above laurel branch.	Amphora in incuse; border of dots.	Æ. 3 8	11 0.66		B. C. 550- 510		Babelon, <i>Traité mon. gr. rom.</i> , p. 1415, No 2097.
13	Syris (?). <i>Lucania.</i>	CEIPIX. Prow.	KOT. Amphora.	Æ. 6 15					Mionnet, I, p. 167, No 647.
14	Hipponium or Veiponium. <i>Bruttii.</i>	CEI. Head of Hermes with petasos to r.	Amphora and grapes.	Æ. 6 15			B. C. 454- 446		,, No 646 (classified at Syris). Head, <i>Hist. num.</i> , p. 85.
15	,,	CEIP (=Veip). Similar.	Amphora.	Æ. 75 19			B. C. 379- 350		,, ,,
16	,,	ΔΙΟΣ. Laureated; head of Zeus r.; behind NM; border of dots.	ΕΙΡΩΝΙΕΩΝ. Amphora; in field caduceus.	Æ. 8 20			B. C. 330- 325		B. M. Italy, p. 358, No 14. Mionnet, I, S., p. 342, No 1002.
17	,,	Similar, without mon.	ΕΙΡΩΝΙΕΩΝ. Amphora; in field r., torch lighted.	Æ. 75 19	,,		,,		B. M. Italy, p. 358, No 12.
18	,,	Similar l.; beneath, F; border of dots.	Similar.	Æ. 7 18			,,		,, No 13.
19	,,	Head of Zeus r. laureated; behind, Λ.	ΕΙΡΩΝΙΕΩΝ. Amphora; in field r., caduceus filleted.	Æ. 8 20	86. 5.57		,,		Hunterian Coll., p. 133, No 3.
20	,,	ΔΙΟΣ. Head of Zeus r. laur.; behind NM.	Similar.	Æ. 7 18			,,		B. M. Italy, p. 358, No 16.
21	Abdera. <i>Thrace.</i>	Bull head l. in incuse square.	ΑΡΤΕΜΩΝ. Amphora in incuse square.	Æ. 1.05 26			,,		Mionnet, I, p. 364, No 4.
22	,,	Griffin with rounded wings; seated to l., farther fore leg raised: plain border.	ΕΥΑ ΓΩΜ. Prize Amphora on stand; all in linear square within incuse square.	Æ. 95 24	196.7 12.75	Stater or Di- drachm (Aegietic).	B. C. 430- 408		B. M. Thrace, p. 70, No 33. Head, <i>Hist. num.</i> , p. 220.
23	Cypsela, <i>Thrace.</i>	Female head crowned with ivy, to r.	ΚΥΨΕ. Amphora (or two handled vase). Crescent and ear of corn.	Æ. 5 13			B. C. 400- 350		Mionnet, II, S., p. 276, No 444. Head, <i>Hist. num.</i> , p. 222. Imhoof-Blumer, <i>Mon. gr.</i> , p. 52 and <i>infra</i> sub § P.
24	Plotinopolis. <i>Thrace.</i>	Female head, or of Dionysos, ivy crowned.	ΠΛΩΤΕΙΝΟΠΟΛΕΙΤΩΝ. Amphora.	Æ. 7 18			Roman Domi- nion		Mionnet, II, S., p. 479, No 1635.
25	Trajanopolis. <i>Thrace.</i>	ΑΥΤΚΜΑΥΡC ΑΝΤΩ- ΝΕΙΝΟC. Head of Caracalla.	Same inscription as obv. Agonistic Amphora containing two palms.	Æ. 65 17			Caracalla		B. M. Thrace, p. 180, No 21.

No.	PLACE	OBVERSE	REVERSE	METAL SIZE	WT.	DENOM.	DATE	PLATE	REFERENCE
26	Cherrone- sus. <i>Tauric Chersonese.</i>	Female head.	ΧΕΡ. Amphora, above corn grain.	Æ. 6 15					Mionnet, II, S., p. 525, No 18.
27	Sestus. <i>Thracian Chersonese.</i>	Term with round top and two short arms; between barley corn and caduceus.	ΣΗ. Long necked Amphora.	Æ. 45 12			Bef. Alex. the Great		B. M. Thrace, p. 198, No 6.
28	,,	Doubtful type.	ΣΑ. Amphora.	R. 3 8	9. 0.58		b. c. 350	Pl. I 28	Hirsch Coll. Sold 15 th May 1905, lot 646.
29	,,	Head of Pallas l. wearing crested Corinthian helmet.	ΣΗ. Long necked Amphora.	Æ. 4 10			Bef. Alex. the Great		B. M. Thrace, p. 198, No 7.
30	Saratos, king of <i>Thracian Tribes.</i>	Satyr kneeling l.; he holds in r., kantharos, l. rests on hip.	ΣΑΡ ΑΤΟ. Amphora, all within incuse square.	R. 45 10	17.6 1.15		b. c. 400		,, p. 205, No 1.
31	Thasus. <i>Isle of Thrace.</i>	⊙ Α ΣΙ. Cornucopiae. Ο Ν.	Amphora.	Æ. 5 13			Ro- man Domi- nion		,, p. 225, No 107.
32	,,	Silenos kneeling l., on l. knee holding kantha- ros.	ΘΑΣ ΙΩΝ. Amphora in incuse square.	R. 45 12	14.3 0.93	Quarter Drachm	b. c. 411- 350	Pl. I 32	B. M. Thrace, p. 221, No 53. Mionnet, I, p. 434, No 27.
33	Mende. <i>Macedonia.</i>	Silenos reclining l. on back of ass r.; he holds kantharos in r.; be- neath ass, Μ; border of dots.	MEN Δ ΑΙΗ. Amphora; the whole in linear square surmounted by fringe of lines.	R. 55 14	39. 2.52	Tetrobol	b. c. 400- 346	Pl. I 33	B. M. Macedonia, p. 82, No 8. Mionnet, I, p. 478, No 206.
34	,,	Similar; beneath ass, cicada; plain border.	Same, the whole in linear square, contained in incuse square.	R. 5 13	35.3 2.30	,,	,,		B. M. Macedonia, p. 83, No 9.
35	,,	Similar; beneath ass, as- tragalos; in front, grain of corn.	Similar.	R. 55 14	35. 2.26	,,	,,		,, No 10.
36	,,	Similar; no letter or sym- bol.	Similar.	R. 55 14	34. 2.20	,,	,,	Pl. I 36	Imhoof-Blumer, <i>Mon. gr.</i> , No 87, p. 83.
37	,,	Head of young Dionysos l., ivy-wreathed.	MIN. Amphora; in field l., indistinct symbol.	Æ. 45 12	23. 1.49			Pl. I 37	H. Weber, <i>N. Chr.</i> , 1898, p. 254, No 13.
38	,,	Similar; type r.	MEN Δ ΑΙΩΝ. Amphora; the whole within a slight circular incuse.	R. 45 12			,,	Pl. I 38	Imhoof-Blumer, <i>Mon. gr.</i> , No 90, p. 83.
39	,,	Similar.	MEN Δ ΑΙΩΝ. Similar; different die.	R. 5 13	40.4 2.62	,,	,,	Pl. I 39	Wroth, <i>Acquisit. B. M., N. Chr.</i> , 1892, p. 6, No 14.

No.	PLACE	OBVERSE	REVERSE	METAL SIZE	WT.	DENOM.	DATE	PLATE	REFERENCE
40	Mende. Macedonia.	Head of Young Diony- sos; type 1.	ΜΕΝΔ ΑΙΩΝ. Amphora; slightly varied.	Æ. 55 14	30. 1.94	Tetrobol.	B. C. 400- 346	Pl. I 40	J. Hirsch Coll. Sold 15 th May, 1905; lot 907.
41	,,	Head of young Dionysos.	ΜΕΝ. Amphora.	Æ. 4 10			,,		B. M. Macedonia, p. 83, No 13.
42	Terone. Macedonia.	Quadripartite incuse square, rough surface.	Amphora, with two large handles, surmounted by a conical cover.	Æ. 1.05 37	221. 14.32	Tetra- drachm	B. C. 500- 480		Babelon, <i>Traité mon. gr. Rom.</i> , p. 1159, No 1656.
43	Peparethus Isle of Thessaly.	Head of young Dionysos r., ivy-crowned.	ΠΕ. Amphora. ΠΑ.	Æ. 65 17			B. C. 200- 201		B. M. Thessaly, p. 53, No 5; Mionnet, III, S., p. 311, No 5.
44	,,	Similar.	ΠΕ. Amphora. ΠΑ. ΡΗ.	Æ. 6 15			,,	Pl. I 44	B. M. Thessaly, p. 53, No. 7, Pl. XI, 15.
45	Apollonia. Illyria or Chalcidice.	Youthful head ivy wrea- thed r.	ΑΠΟΛΛΩΝΟΣ. Amphora.	Æ. 85 22			B. C. 400- 350	Pl. I 45	Imhoof, <i>Mon. gr.</i> , p. 65, No 22. Mionnet, I, p. 325, No 1062 and III, S., p. 47, No 320.
46	Issa. Isle of Illyria.	Bunch of grapes on stalk between leaves.	ΙΣ. Amphora.	Æ. 85 22			4 th cent B. C.	Pl. I 46	B. M. Thessaly, etc., p. 82, No 8. Mionnet, II, No 173.
47	Pharos. Isle of Illyria.	Similar.	ΡΑΦ. Amphora.	Æ. 6 15					,, No 179.
48	Corcyra, Isle of Epirus.	Floral pattern in incuse.	Amphora.	Æ. 5 13	50.8 3.27	Triobol.	B. C. 585- 500	Pl. I 48	B. M. Thessaly, etc., p. 116, No 25. Babelon, <i>Traité mon. gr. rom.</i> , p. 930, No 1304.
49	,,	Floral pattern or star in incuse circle.	Amphora.	Æ. 5 13	48.8 3.15	,,	B. C. 500- 450	Pl. I 49	B. M. Thessaly, etc., p. 117, No 45.
50	,,	Similar. Dots between petals.	Similar.	Æ. 5 13	43.7 2.80	,,	,,	Pl. I 50	,, No 48.
51	,,	,,	ΚΟΡ. Similar.	Æ. 6 15	43.8 2.81	,,	,,		,, No 51.
52	,,	Floral pattern or star in incuse circle.	Amphora.	Æ. 65 16	34.8 2.24	Diobol.	,,	Pl. I 52	,, p. 118, No 54.
53	,,	Κ. Kantharos, wreathed with ivy.	Similar.	Æ. 5 13	24.6 1.59	Trihemi- obol.	,,	Pl. I 53	,, No 56. Mionnet, vol. II, No 8. Leake, <i>N. Hel. Is- lands</i> , p. 11.
54	,,	∪ in place of Κ. Similar.	Similar.	Æ. 5 13	24.4 1.58	,,	,,		B. M. Thessaly, etc., p. 118, No 58.

No.	PLACE	OBVERSE	REVERSE	METAL SIZE	WT.	DENOM.	DATE	PLATE	REFERENCE
55	Corcyra. <i>Isle of Epirus.</i>	ΖΕΥC KACIOC. Zeus Casius seated l. on throne with back; holds sceptre	KOP KYPA. Amphora.	Æ. 55 14			B. C. 48 A. D. 138		B. M. Thessaly, etc., p. 156, No 601. Mionnet, II, No 132.
56	„	ΟΥΘΣ. Similar.	Similar.	Æ. 55 14			„	Pl. I 56	B. M. Thessaly, etc., p. 156, No 604.
57	„	Similar.	KOP KYPA. Amphora.	Æ. 6 15			B. C. 48 A. D. 138	Pl. I 57	„ No 607.
58	„	Similar.	KOPK VPAlΩN. Amphora.	Æ. 65 17			„		„ No 608.
59	„	KOPKY PAIΩN. Head of Poseidon r., in front trident.	KOPK V PAIΩN. Amphora.	Æ. 7 18			„		„ p. 157, No 614.
60	„	Bust of Poseidon r.; trident on shoulder, below dolphin r.	KVPA KOP. Amphora of different form.	Æ. 65 17			„	Pl. I 60	„ No 621.
61	„	Star with three rays and nine pellets in incuse square.	Amphora.	℞. 4 10	35. 2.26	Drachm			Imhoof, <i>Mon. gr.</i> , p. 143, No 52, « choix », pl. I, No 33.
62	„	Head of Dionysos, ivy-crowned r.	KO. Amphora above term.	Æ. 7 18			B. C. 48 A. D. 138		Mionnet, II, No 44.
63	„	Similar.	Amphora. In field ℞.	Æ. 55 14					„ No 49.
64	„	Zeus seated, sceptre in the right hand.	KOPKYPAIΩN. Amphora.	Æ. 6 15					„ No 54.
65	„	Female head ivy-crowned.	Amphora. Without legend.	Æ. 55 14					„ III, S., No 88.
66	„	Head of Poseidon r., behind trident.	KOPKY PAIΩN. Amphora.	Æ. 55 14					B. M. Thessaly, etc., p. 157, No 618.
67	„	Α within ivy-wreath.	℞. Amphora.	Æ. 5 13			B. C. 300- 229		„ p. 129, No 240.
68	„	Head of Dionysos r. bound with ivy.	Similar.	Æ. 4 10			„		„ p. 134, No 333.
69	„	Similar.	℞. Amphora to r. ship's stern.	Æ. 5 13			„		„ p. 135, No 339.
70	„	Similar.	Amphora. To r., wing.	Æ. 5 13			„		„ No 341.

No.	PLACE	OBVERSE	REVERSE	METAL SIZE	WT.	DENOM.	DATE	PLATE	REFERENCE
71	Coreyra. <i>Isle of Epirus.</i>	Head of Dionysios r. bound with ivy.	Similar. To r., thyrsos.	Æ. 45 12			B. C. 300- 229		B. M. Thessaly, etc., p. 135, No 342.
72	..	Similar.	ΡΟ. Amphora. In field ΔΗ.	Æ. 45 12		 No 345.
73	..	Similar.	Similar. In field Ο.	Æ. 4 10		 No 347.
74	..	Similar.	Similar. In field ΣΩ.	Æ. 45 12		 No 348.
75	..	Bunch of grapes with leaves in field ΓΑ.	ΚΟ. Amphora. Vine spray issues from it.	Æ. 5 13			B. C. 400- 300	Pl. I 75	.. p. 123, No 155.
76	..	Similar. In field ΣΩ.	Similar.	Æ. 7 18			..	Pl. I 76	.. No 156.
77	..	Bunch of grapes with leaves.	ΟΧ. Amphora.	Æ. 6 15			B. C. 450- 400	Pl. I 77	.. p. 121, No 111.
78	..	ΚΟΡΚΥΡΑΙ. Circular floral ornament, of ornate, star-like pattern.	Ornate Amphora. In field l. kantharos; r. œnochoe; ΚΙ.	Ρ. 65 17	38.4 2.50	Drachm.	B. C. 300- 229	Pl. I 78	.. p. 126, No 198. Mionnet, II, No 10. Hunterian Coll., p. 17, No 10.
79	Locri Opunti. <i>Locris.</i>	Incuse square divided by lines in five parts, in one Ο.	Amphora.	Ρ. 4 10	11. 0.71	Obol.	5 th cent B. C.	Pl. I 79	Hirsh Coll. Sold 15 th May 1905, lot 1612.
80	..	✽. Within star of sixteen rays; border of dots.	(ΟΡΟΝ). Amphora. ΖΕ. An ivy leaf on either side of amphora.	Ρ. 45 12	12.2 7.80	..	B. C. 387- 369	Pl. I 80	B. M., Cent. Greece, p. 1, No 3.
81	..	Star	No legend. Amphora.	Ρ. 5 13					Mionnet, II, No 9.
82	Uncertain Mint. <i>Boeotia.</i>	Boeotian shield.	Amphora in incuse square.	Ρ. 7 18	87 5.63	Drachm.	B. C. 387- 374	Pl. I 82	B. M., Cent. Greece, p. 34, No 17. Mionnet, III, S., p. 503, No 5. Head Coinage of Boeotia, <i>N. Chr.</i> , 1881, p. 234 (e).
83	..	Boeotian shield. On shield, caduceus.	ΔΙ. Amphora in incuse square; pellet above.	Ρ. 7 18	90.7 5.87	Pl. I 83	B. M., Cent. Greece, p. 34, No 24. Mionnet, III, S., p. 512, No 55 (De- lium). Head, <i>l. c.</i> , p. 233.
84	..	Boeotian shield.	ΗΙΞΜΕ. Amphora.	Ρ. 85 22		Stater.	B. C. 379- 338		Mionnet, II, No 32.

No.	PLACE	OBVERSE	REVERSE	METAL SIZE	WT.	DENOM.	DATE	PLATE	REFERENCE
85	Uncertain Mint. <i>Boeotia.</i>	Boeotian shield.	ΔΙ. Amphora; incuse square pellet above.	R. 55 14	44.2 2.86	Hemi-drachm.	B. C. 379- 538	Pl. I 85	Head, <i>l. c.</i> , p. 233. B. M., Cent. Greece, p. 35, No 25.
86	,,	Similar.	ΛΩ. Amphora in incuse square.	R. 6 15	35.5 2.29	,,	,,		,, p. 28. Head, <i>l. c.</i> , p. 234 (c).
87	,,	Similar.	BO ΙΩ. Amphora wholly fluted, above bow.	R. 9 23	191 12.37	Stater.	B. C. 338- 315	Pl. I 87	B. M., Cent. Greece, p. 37, No 48.
88	,,	Similar.	Similar; above bow and arrow.	R. 95 24	192 12.44	,,	,,	Pl. I 88	Hunterian Coll., p. 36, No 5.
89	,,	Similar.	BO ΙΩ. Amphora, upper part fluted; beneath fluting a wavy line with pellets (berries?) in the hollows; above dolphin r.	R. 95 24	184.2 11.94	,,	,,	Pl. I 89	B. M., Cent. Greece, p. 37, No 49.
90	,,	Similar.	A—ϣ. Amphora in incuse square.	R. 45 12	36 233	Hemi-drachm.	B. C. 387- 374		<i>Num. Zeit.</i> , IX, No 48, coll. Soutzo, Athens. Head, <i>l. c.</i> , p. 233 (a).
91	Anthedon. <i>Boeotia.</i>	Similar.	A. Amphora in incuse square.	R. 5 13		,,			Mionnet, II, No 43.
92	Haliartus. <i>Boeotia.</i>	Similar; of which the rim is studded with nails.	ΙϣΑ. Amphora with ivy.	R. 75 19	188.4 12.21	Stater.	B. C. 456- 446	Pl. I 92	Head, Coinage of Boeotia, <i>N. Ch.</i> , 1881, p. 203. B. M., Cent. Greece, p. 49, No 11.
93	Orchome- nus? or Thebes. <i>Boeotia.</i>	Boeotian shield.	Amphora in incuse square.	R. 45 12	45.3 2.93	Triobol.	B. C. 480- 456	Pl. I 93	Wroth, B. M., New Acquisition, <i>N. Ch.</i> , 1900, p. 11, No 12.
94	Orchome- nus. <i>Boeotia.</i>	Similar.	EPXO. Amphora of which the upper part is fluted; to r., ear of corn.	R. 9 23	187. ⁸ 12.14	Stater.	,,	Pl. II 94	B. M., Cent. Greece, p. 54, No 22.
95	,,	Similar.	Similar. Above EY▷O.	R. 85 22	183 ² 11.87	,,	,,	Pl. II 95	,, No 23. Mionnet, III, S., 516, No 80.
96	,,	Similar. Across one end of shield ear of corn.	Similar. Above EY.	R. 85 22	189 ⁵ 12.27	,,	,,	Pl. II 96	B. M., Cent. Greece, p. 54, No 24. Mionnet, III, S., p. 516, No 78. Hunterian Coll., p. 38, No 1.
97	Pharac. <i>Boeotia.</i>	Boeotian shield.	ΦΑ. Amphora. To l. ear of corn.	R. 4 10	12 ² 0.78	Obol.	B. C. 387- 374	Pl. II 97	B. M., Cent. Greece, p. 57, No 4.
98	,,	Similar.	Similar. No symbol.	R. 4 10	10 0.64	,,	,,	Pl. II 98	Hirsch Coll. Sold, 15 May 1905, lot 1738.

No.	PLACE	OBVERSE	REVERSE	METAL SIZE	WT.	DENOM.	DATE	PLATE	REFERENCE
99	Tanagra. Boeotia.	Head of Apollo or Dionysos ivy crowned.	TA. Amphora and grapes.	Æ. 6 15					Mionnet, II, No 99
100	Thebes. Boeotia.	Boeotian shield.	Amphora in incuse square.	R. 65 16	182 ² 11.80	Stater.	B. C. 480- 456	Pl. II 100	B. M., Cent. Greece p. 69, No 18.
101	..	Similar.	Similar.	R. 6 15	94 6.09	Drachm.	..	Pl. II 101	.. No 19
102	..	Similar.	Similar.	R. 3 8	15 ³ 1.	Obol.	..	Pl. II 102	.. No 22
103	..	Similar.	Similar. To l. ⊕.	R. 45 12	46 ² 3.01	Hemi- drachm.	B. C. 456- 446	Pl. II 103	.. p. 70, No 27
104	..	Similar. Across club.	⊙E. Amphora. Upper part fluted.	R. 9 23	185 11.98	Stater.	B. C. 426- 395	Pl. II 104	.. p. 76, No 72 Mionnet, III, S. p. 527, No 142.
105	..	Similar.	Similar. Ivy-leaf in l. handle.	R. 85 22	188 12.18	Pl. II 105	B. M., Cent. Greece. p. 76, No 74.
106	..	Similar.	⊙E. Amphora in incuse; ivy-leaf hanging from each handle.	R. 8 21	155 ⁸ 10.07	Pl. II 106	.. No 76.
107	..	Boeotian shield.	⊙E. Amphora (upper part fluted) in incuse square.	R. 85 22	189. 12.24	Pl. II 107	Hunterian coll., p. 40, No 4. B. M., Cent. Greece, p. 75, No 69.
108	..	Boeotian shield.	Amphora in incuse square ⊕E.	R. 85 22	187.5 12.15	..	B. C. 454- 446	Pl. II 108	.. p. 70, No 24.
109	..	Similar.	Similar.	R. 8 21	191. 12.37	Pl. II 109	.. No 25.
110	..	Similar.	Similar. ⊕E.	R. 75 20	186.6 12.08	Pl. II 110	B. M., Cent. Greece, p. 70, No 26.
111	..	Half-Boeotian shield.	Similar to l. ⊕.	R. 2 5	5.5 0.35	Hemi- obol.	..	Pl. II 111	.. No 28.
112	..	Boeotian shield.	⊙E. Amphora in field; above ivy-leaf.	R. 85 22		Stater.			Mionnet, II, No 99.
113	..	Similar.	^B ⊙E. Amphora, upper part fluted; to l. strung bow; slightly concave field.	R. 8 21	191 ³ 12.40	..	B. C. 395- 387		B. M., Cent. Greece, p. 78, No 92.
114	..	Half-Boeotian shield; on shield, club.	^B ⊙E. Amphora, upper half fluted; concave field; to l. club.	R. 35 9	5.7 0.36	Hemi- obol.	..	Pl. II 114	.. p. 80, No 107.

AMPHORA

No.	PLACE	OBVERSE	REVERSE	METAL SIZE	WT.	DENOM.	DATE	PLATE	REFERENCE
15	Thebes. <i>Boeotia.</i>	Boeotian shield.	AN ΔP. Amphora with long stem; concave field (graffito EO).	R. 1.05 37	187. 12.11	Stater.	B. C. 395- 387	Pl. II 115	B. M., Cent. Greece, p. 80, No 112. Mionnet, II, No 17.
16	,,	Similar.	Amphora, upper part fluted; in concave field, FA ΣT; above, corn-grain.	R. 9 23	189.8 12.28	,,	,,	Pl. II 116	,, No 46. B. M., Cent. Greece, p. 81, No 120.
17	,,	Similar.	ΔAMO. Similar; on l. handle, ivy branch.	R. 1. 25	189.5 12.27	,,	,,	Pl. II 117	,, No 127.
18	,,	Similar.	EY FA P A. Similar; above, club r. and grapes.	R. 8 22	188.5 12.21	,,	,,	Pl. II 118	,, p. 82, No 140. Mionnet, III, S., p. 504, No 16.
19	,,	Similar.	EP AMI. Similar; above, rose.	R. 85 23	188.5 12.21	,,	,,	Pl. II 119	B. M. Cent. Greece, p. 82, No 135. Head, <i>Hist. num.</i> , p. 297.
20	,,	Similar.	E ↓ E. Similar; above, club l. on each handle, ivy leaf,	R. 85 23	188. 12.18	,,	,,	Pl. II 120	B. M., Cent. Greece, p. 82, No 141.
21	,,	Head of bearded Dionysos laur. to r.	⊙ EB. Amphora.	Æ. 5 13					Harwood, p. 40, t. 5, No 17.
22	,,	Boeotian shield.	⊙ E. Amphora; above, club in incuse square.	Æ. 55 14					Mionnet, II, No 101.
23	,,	Similar.	ON AΣ. Amphora.	R. 85 22	185.7 12	,,			B. M., Cent. Greece, p. 83, No 159. Mionnet, III, S., p. 505, No 22. Pembroke, Part II, t. 49, No 7.
24	,,	Similar.	Amphora of which the upper part is fluted usually, in slightly concave circle. OE to l. strung-bow.	R. 85 22	182. 11.79	,,	B. C. 450- 446	Pl. II 124	B. M., Cent. Greece, p. 78, No 94.
25	,,	Similar.	Amphora similar to l. Oenochoe, above ivy leaf.	R. 95 24	185.6 12	,,	,,	Pl. II 125	,, No 98.
26	,,	Similar.	KA ΛΛI. Amphora, upper part fluted in concave field.	R. 85 22	188.7 12.22	,,	B. C. 378- 333 or 335		,, p. 83, No 151. Mionnet, III, S., p. 505, No 17. Pembroke, P. II, t. 49, No 8.
27	,,	Similar.	OA YM. Amphora; above, spear head? or laurel leaf?	R. 85 22	185.2 11.99	,,	,,		B. M., Cent. Greece, p. 83, No 158. Mionnet, III, S., p. 505, No 21. Eckhel, <i>Cat. Mus. Caes. Vindob.</i> , t. I, p. 110, No 6.

No.	PLACE	OBVERSE	REVERSE	METAL SIZE	WT.	DENOM.	DATE	PLATE	REFERENCE
128	Thebes. <i>Boeotia.</i>	Boeotian shield.	ΚΑ ΙΩ. Amphora.	R. 85 22	188.5 12.21	Stater.	B. C. 378- 333 or 335		B. M., Cent. Greece p. 83, No 155. Mionnet, III, S p. 505, No 19. Pembroke, P. II, t. 4 No 10.
129	..	Similar.	ΚΑ ΒΙ. Amphora.	R. 85 22	187.7 12.14 No B. M., Cent. Greece p. 83, No 150.
130	..	Similar.	ΚΡ ΑΤ. Amphora.	R. 85 22	180.2 11.67 No 15
131	..	Similar.	ΓΤ ΟΙ. Amphora.	R. 85 22	178.5 11.56 No 16 Pembroke, P. II, t. 4 Mionnet, II, No 4
132	..	Similar.	ΤΙ Μ. Amphora fluted, r. club.	R. 85 22	189.2 12.25		B. M., Cent. Greece p. 84, No 161. <i>Num. Zeit.</i> , IX, p. 8 No 20.
133	..	Similar.	ΤΙ ΜΙ. Amphora; above, club r.; on l. handle ivy leaf.	R. 85 22	189.2 12.25		B. M., Cent. Greece p. 84, No 163.
134	..	Similar.	Α Σ Ω Γ. Amphora; above, club l.	R. 9 23	186 12.05 p. 81, No 125
135	..	Amphora between A and a club.	Amphora between five pellets.	R. 5 13					Mionnet, III, S. p. 505, No 23.
136	..	Boeotian shield.	ΗΙ ΚΕ. Amphora, upper part fluted, in concave field; on each handle, ivy- leaf; in field r. olive- spray.	R. 85 22	189.2 12.25	..	B. C. 378- 338	Pl. III 136	B. M., Cent. Greece p. 83, No 147.
137	..	Similar.	ΥΑ ΡΟ. Similar, above wreath.	R. 85 22	188. 12.18	Pl. III 137	.. p. 84, No 166
138	..	Similar.	ΔΑ ΜΟ. ΚΑ club.	R. 9 23	183.8 11.90	Pl. III 138	B. M., Cent. Greece p. 82, No 131.
139	Thespieae? <i>Boeotia.</i>	Similar.	Amphora in incuse square; in field r. C.	R. 43 10	43. 2.78	Hemi- drachm.	B. C. 387- 374	Pl. III 139	.. p. 35, No 29.
140	Histiæa? or Ceos? <i>Euboea.</i>	Incuse square divided diagonally in four parts.	Amphora with band round neck within circle.	R. 8 21	127 8.22		Before B. C. 480	Pl. III 140	B. M., Cent. Greece, p. 137, No 1.
141	Athens. <i>Attica.</i>	Head of Artemis? r. laur.	ΑΘ Ε. Amphora.	Æ. 5 13			B. C. 220- A. D. 83	Pl. III 141	B. M., Attica, p. 88, No 629.

No.	PLACE	OBVERSE	REVERSE	METAL SIZE	WT.	DENOM.	DATE	PLATE	REFERENCE
42	Athens. <i>Attica.</i>	Head of Apollo or Dionysos.	ΑΒ. Amphora.	Æ. 6 15					Mionnet, II, No 308.
43	..	Bust of Minerva.	ΑΘΗΝΑΙΩΝ. Amphora and triskeles.	Æ. 5 13					.. No 313.
44	Zacynthus. <i>Peloponnese</i>	Tripod; all in incuse square.	☿ ☿ Amphora.	Ῥ. 6 15	58.2 3.75	Drachm.	B. C. 431	Pl. III 144	B. M. Peloponnesus, p. 94, No 1.
45	..	Similar.	Similar (countermark fly).	Ῥ. 45 11	28.5 1.84	Hemi- drachm.	..	Pl. III 145	.. No 2.
46	..	Similar.	Similar. No inscr.	Ῥ. 35 9	8.7 0.55		..	Pl. III 146	.. No 5.
47	..	Similar.	ΙΑ. Similar.	Ῥ. 55 14	26.8 1.68	Diobol.	..	Pl. III 147	Hunterian Coll., p. 160, No 1.
48	..	Head of Apollo r.	ΙΑ. Amphora.	Ῥ. 5 13					Mionnet, II, p. 205, No 3.
49	..	Similar.	Similar.	Ῥ. 4 10	13. 0.84	Obol.	B. C. 431- 490	Pl. III 149	Hunterian Coll., p. 141, No 5.
50	Heraea. <i>Peloponnese</i>	Head of Artemis r. hair in a knot bow; and quiver at shoulder.	ΗΡΑΕ ΘΕΟ. Amphora.	Æ. 55 14			B. C. 240- 146	Pl. III 150	B. M. Peloponnesus, p. 183, No 25.
51	Andros. <i>Ægean Islands.</i>	Head of young Dionysos to r., his hair long wreathed with ivy.	Α Ν Ι. Amphora. ΔΡ	Æ. 7 18			3 rd -1 st cent B. C.		B. M. Ægean Is., p. 86, No 3.
52	..	Head of bearded Dionysos r., bound with ivy.	ΑΝ? Amphora.	Æ. 45 11		 No 6.
53	..	Head of Dionysos ivy wreathed r.	ΑΝΔΡ. Amphora.	Æ. 65 17					Mionnet, IV, S., p. 371, No 20. Cadavene, <i>Rec. mon. gr. inéd.</i> , p. 228, No 3.
54	Ceos-Cea. <i>Ægean Islands.</i>	Head of Dionysos ivy wreathed r.	ΚΕ.ΤΡΙΓΟΡΙΟΣ. Am- phora; above crescent; in field thyrsos.	Ῥ. 55 15					Mionnet, II, p. 318, No 8.
55	..	Similar.	Similar.	Æ. 6 16					.. vol. IV, S., p. 374, No 55. Sestini, <i>Lett. num. contin.</i> , vol. V, p. 19, No 19.
56	Carthaea or Andros. <i>Ægean Islands.</i>	Incuse square divided into eight triangular compartments.	Amphora	Ῥ. 8 20	184.2 11.94	Stater Aegin.	6 th cent B. C. or earlier	Pl. III 156	B. M. Ægean Is., p. 90, No 15. Imhoof, <i>Gr. Münz.</i> , p. 13, No 21. Babelon, <i>Traité mon. gr. rom.</i> , p. 1275, No 1870 (says be- longs to Andros).

No.	PLACE	OBVERSE	REVERSE	METAL SIZE	WT.	DENOM.	DATE	PLATE	REFERENCE
157	Carthaea or Andros. Aegean Islands.	Incuse square divided into eight triangular compartments.	Amphora.	R. 7 18	95. 6.15	Drachm Aegin.	6 th cent B. C. or earlier		Babelon, <i>Trait. mon. gr. rom.</i> , p. 127. No 1871 D. Paschalis, <i>Journ. intern. d'archéol. numism.</i> , t. I, 1890, p. 299 ff. (says the set belong to Andros).
158	..	Incuse square divided into seven triangular compartments.	Similar.	R. 45 11	44.3 2.87	Hemi- drachm.	..		Babelon, <i>Traité mon. gr. rom.</i> , p. 1275. No 1872. B. M. Aegean Is. p. 90, No 18.
159	..	Incuse square divided diagonally.	Similar.	R. 3 8	15.3 0.98	Obol. No 19.
160	..	Similar.	Similar.	R. 3 8	17 1.10		Babelon, <i>Traité mon. gr. rom.</i> , p. 1275. No 1873.
161	..	Incuse square divided diagonally.	Similar.	R. 3 8	9.5 0.61	Tritarte- morion.	..		B. M. Aegean Is. p. 91, No 23.
162	Melos. Aegean Islands.	Pomegranate, border of dots.	Amphora within compartment composed of two vertical lines joined by one horizontal line; border of dots.	Æ. 6 15			4 th -1 st cent. B. C.		B. M. Aegean Is. p. 105, No 29.
163	Naxos.	Λ CE ΠΓΕΤΑΣ. Head of Geta r., bare.	ΝΑΞΙΩΝ. Amphora.	Æ. 55 14			Geta		.. p. 112, No 23. Mionnet, IV, S., p. 397, No 241.
164	Paros or Andros. Aegean Islands.	Incuse square quartered and divided diagonally.	Amphora.	R. 8 20	184 ² 11.92	Stater.	6 th cent. B. C.	Pl. III 164	<i>N. Ch.s.</i> III, vol. IV, 1884, p. 279, Santorin Find (it probably belongs to Andros as the preceding of Carthaea; see Babelon and Pasqualis, <i>op. cit.</i>).
165	Cerasus. Pontus.	Head of Ceres.	ΚΕΡ. Amphora, above barley grain.	Æ. 7 18					Mionnet, II, No 101.
166	Calchedon. Bithynia.	Incuse square divided diagonally in four triangular in which ΚΑΛ.	Amphora in f. r. fish.	R. 75 19					.. No 64.
167	Nicaea. Bithynia.	Caduceus above club.	ΝΙΚΑΙΕΩΝ. Amphora.	Æ. 7 18					.. No 206.
168	..	Α·Κ·Μ·Α·ΚΟ·ΑΝΤΩΝΙ. Bearded bare head of Commodus r.	ΙΕΡΟΣ·ΑΓΩΝ·ΝΙΚΑΙΕΩΝ. Amphora, beneath club.	Æ. 7 18			Com- mo- dus.		.. V, S., p. 106, No 570.

No.	PLACE	OBVERSE	REVERSE	METAL SIZE	WT.	DENOM.	DATE	PLATE	REFERENCE
69	Cyzicus. <i>Mysia.</i>	Head of Dionysos.	ΚΥΖΙ. Amphora.	Æ. 7 18					Mionnet, II, No 108.
70	,,	Female head crowned with ears of corn to r.	ΚΥ Ι ΙΚΗΝΩΝ. Amphora.	Æ. 7 18					,, No 154.
71	Lampsacus. <i>Mysia.</i>	Youthful bare head to l.	ΛΑ. Amphora.	Æ. 75 19					,, No 308.
72	,,	Head of Priapus to r.	ΛΑΜΨ. Amphora; in the field winged sea horse and a monogram.	Æ. 7 18					,, No 313.
73	,,	Head of Athena l. helmeted; before and behind head pellet.	ΛΑ ΜΨ. Amphora.	Æ. 35 9			4th-3d cent B. C.	Pl. III 173	B. M. Mysia, p. 85, No 61.
74	Myrina. <i>Aeolis.</i>	Head of Athena r. in close fitting crested helmet ornamented with griffin.	ΜΥ ΠΙ. Amphora.	Æ. 65 17			2th-1st cent. B. C.	Pl. III 174	B. M. Troas, etc., p. 137, No 20.
75	,,	Similar l. no griffin.	Μ Υ. Amphora.	Æ. 4 10			,,		,, No 26.
76	,,	Head of Apollo r. laur. b. of d.	ΜΥ ΠΙ. Amphora in field r. lyre.	Æ. 7 18			,,	Pl. III 176	,, No 27.
77	,,	Head of Helios r. radiate, bord of dots.	ΜΥΠΙ. Amphora.	Æ. 5 13			,,		,, No 32.
78	Larissa Phriconis. <i>Aeolis.</i>	Bearded man head r. bare (Heracles?).	ΛΑΡΙΣΑ Ι. Amphora in field r. grain of corn.	Æ. 85 22			4th cent. B. C.	Pl. III 178	,, p. 134, No 1.
79	,,	Female head r. wearing sphenone earring and necklace.	ΛΑΡ ΙΞ ΑΙ. Amphora, circular incuse.	Æ. 4 10	17.2 1.10			Pl. III 179	
80	Lesbos. <i>Isle of Lesbos</i>	Two Eyes.	Amphora in incuse square.	Billon 25 6	4.4 0.28		B. C. 550-440	Pl. III 180	,, p. 153, No 41.
81	,,	Quadripartite incuse square.	Similar.	Pot. 4 10	22. 1.42				Imhoof-Blumer, <i>Gr. Münz.</i> , No 252. t. VIII-17.
81 ^a	Teos. <i>Ionia.</i>	Griffin seated r. with pointed wings, l. forepaw raised.	ΤΗ. Amphora.	Æ. 5 12			B. C. 300 to Roman time.		B. M. Ionia, p. 314, No 37. Mionnet, III, No 1467.
82	,,	Griffin seated.	ΤΗ ΑΘΗΝΑΙΣ. Amphora.	Æ. 5 12			,,		,, No 1465.
83	,,	Similar, r., r. forepaw raised.	ΤΗ ΙΩΜ. ΔΙΟΝΙΣΑΣ. Amphora, above grapes.	Æ. 6 15			,,		,, No 1468.

No.	PLACE	OBVERSE	REVERSE	METAL SIZE	WT.	DENOM.	DATE	PLATE	REFERENCE
184	Chios. <i>Ionia.</i>	Sphinx seated l.	Amphora in slightly concave circular incuse ΗΡΙΔΑΝ ΧΙΟΣ	Æ. 35 9			B. C. 350		B. M. Ionia, p. 33 No 40.
185	..	Sphinx in front bunch of grapes; border of dots.	Amphora between lines of inscr.; bord of dots ΑΡΤΕΜΙΔΩ ΡΟΣ ΧΙ ΟΣ beneath aplustre.	Æ. 7 18	47.2 3.05	Drachm.	After B. C. 84		.. p. 334, No 53
186	..	Similar.	ΔΕΡΚΥΛΟΣ. Similar, but ΧΙΟΣ beneath cornucopia.	Æ. 75 19	58.6 3.78	Pl. III 186	.. No 54 Mionnet, III, No 28
187	..	Similar.	ΘΕΟΓΟΜΓΟΣ. Similar; ΧΙΟΣ beneath race-torch.	Æ. 7 18	60.2 3.88		B. M. Ionia, p. 334 No 56.
188	..	Similar.	ΡΑΒΙΡΙΟΣ. Similar beneath ΧΙΟΣ crescent and star.	Æ. 75 19	46.1 2.99 No 57
189	..	Sphinx seated r., in front ear of corn.	Amphora between lines of inscr. ΑΡΓΕΙΟΣ, beneath ΧΙ ΟΣ bunch of grapes.	Æ. 65 17		 No 58
190	..	Similar.	Similar. ΗΓΕΜΩΝ ΧΙΟΣ.	Æ. 7 18			..	Pl. III 190	.. p. 335, No 61
191	..	Similar (count. tripod).	Similar. ΘΕΡΣΗΣ ΧΙ ΟΣ (counterm. tripod).	Æ. 75 19		 No 65
192	..	Similar (no counterm.).	Similar. ΗΡΟΣΤΡΑ ΧΙΟΣ (no counterm.).	Æ. 7 18		 No 62
193	..	Similar; in front, bunch of grapes, instead of ear of corn.	Similar, but above inscr. star, beneath ear of corn ΛΕΩΜΕ... ΧΙΟΣ	Æ. 7 18		 No 68
194	..	Similar.	Similar. ΚΥΛΛΑΜ ΧΙΟΣ beneath race torch.	Æ. 7 18			..	Pl. III 194	.. No 71.
195	..	Similar; in front star (count. tripod).	ΑΡΙΣΤΟΜ ΧΙ ΟΣ beneath prow.	Æ. 65 17		 p. 336, No 74. .. ,, No 77.
196	..	Similar; in front star.	ΤΗΛΕΜ ΧΙ ΟΣ caduceus.	Æ. 6 16			..	Pl. S. XXVII 196	Harwood, p. 14, t. 2, No 17.
197	..	ΑC CΑ ΡΙΑ. Sphinx in ex. ΤΡΙΑ seated r. l. fore-paw raised; in front prow; b. of d.	ΕΠΙΑΡΧΚΟΟ ΥΑΠΡΕΙΜΟΥ Χ Ι Ω Ν Amphora between two stars and two loops.	Æ. 12 32	204 13.2	3 Assaria	Age of the Antonines.	Pl. III 197	B. M. Ionia, p. 341, No 116.

No.	PLACE	OBVERSE	REVERSE	METAL SIZE	WT.	DENOM.	DATE	PLATE	REFERENCE
198	Chios. Ionia.	XI Ω N. Sphinx seated r., on club, r. fore-paw raised; in front bunch of grapes; b. of d.	ACCA. Amphora. PION between two stars.	Æ. 75 19	75. 4.85	Assarion.	Age of the Antonines.	Pl. III 198	B. M. Ionia, p. 343, No 127.
199	..	ACA P I A T PIA. Sphinx seated r., with head reverted, l. fore-paw raised; in front prow; b. of d.	ΕΠΑΥΡΧΡΥΣΟΓΟΝ ΟΥΤΟΝΕΠΑΦΡΟΔ ΕΙΤ ΟΥ. Χ ΙΩΝ. Amphora between two ears of corn.; b. of d.	Æ. 1 25	91 ⁵ 5.92	3 Assaria	Time of Gallienus?		.. No 128.
200	..	Similar.	ΕΠΑΡΧΑΥΡΧΡΥ ΣΟΓΟΝΥ ΧΙ Ω Ν Similar and two stars.	Æ. 1 25	115 7.45	Pl. III 200	.. p. 344, No 129.
201	..	ACAP I A (sic) (in ex.) ΔΥ Ω. Sphinx seated r., head reverted, r. fore-paw raised; in front prow; b. of d.	Χ Ι. Round-bellied. Amphora between two stars; b. of d.	Æ. 9 23	86 ⁵ 5.60	2 Assaria	Without name of Archon.	Pl. III 201	.. p. 345, No 135.
202	..	Sphinx seated l. bunch of grapes.	Amphora; no inscription; border of dots.	Æ. 4 10			After B. C? 84		.. p. 338, No 101.
203	..	ΣΕΒΑΣΤΟΣ. Sphinx seated l., in front bunch of grapes; b. of dots.	Amphora between magistrates' names. ΔΙΟΓΕΝΗΣ ΕΥΔΗΜΟΣ	Æ. 8 20	37.3 2.40	Tetrobol.	Imperial time with Archon's name	Pl. III 203	.. p. 339, No 102.
204	..	Sphinx seated to r. in front club; b. of d.	XI OC. Amphora. M. ΚΛΑΥ. ΓΟΡΓΙΑΔΩ- ΡΟΘΕΟΥ.	Æ. 7 18			..	Pl. III 204	.. No 104.
205	..	XI Ω Ν, Sphinx seated r., r. fore-paw raised; in front prow; b. of d.	ΔΙΧΑΛ. Amphora between two stars; b. of d.	Æ. 65 17	51. ⁵ 3.33	Dichal- kon.	Without Archon's name	Pl. III 205	.. p. 341, No 113. Mionnet, III, p. 278, No 125. Imhoof, <i>Mon. gr.</i> , p. 299, No 143.
206	..	XI Ω Ν. Sphinx r. raises l. fore-paw.	ΔΙΧΑ ΛΚΟΝ. Similar no stars.	Æ. 55 14	32. 2.07		B. M. Ionia, p. 341 No 114.
207	..	Similar l. raises fore-paw holding in r. prow and grapes on l.	Similar.	Æ. 85 22	102.5 6.63	Assarion.	..		Hunterian Coll., p. 403, No 63 (Pl. LIII, No 13). Grunauer, <i>Altgrichische Münzsorten</i> , 1877, No 16. Imhoof, <i>Mon. gr.</i> , p. 299, No 114.

No.	PLACE	OBVERSE	REVERSE	METAL SIZE	WT.	DENOM.	DATE	PLATE	REFERENCE
208	Chios. Ionia.	ΤΡΙΑ ΑCΚΑΡΙΑ. Sphinx to r. raises l. forepaw on prow.	ΧΙ ΟΣ. Amphora to l. bunch of grapes, to r. ΑΝΤΙΟΧΟΣ ΑΠΟΛΛΩΝΙΔΟΥ in two lines.	Æ. 1.2 32	338. 21.84				Imhoof, <i>Mon. gr.</i> p. 298, No 140. University of Bologna (Italy). Cf. Wiczay, <i>Mus. H. dervar</i> , pl. XXI No 482.
209	Patmos. Isle of Ionia.	Youthful head ivy-crowned.	ΠΑΤΜΟΥ. Amphora.	Æ. 7 18					Mionnet, III, No 129
210	Samos. Isle of Ionia.	Forepart of Galley r.	ΣΑ. Amphora.	Æ. 4 10	9.2 0.58	Obol.	B. C. 439- 394	Pl. IV 210	P. Gardner, <i>N. Chr.</i> 1882, p. 250, No 23
211	,,	Similar.	Similar beside it olive spray.	Æ. 35 9	11 0.71	Trihemiobol.	,,	Pl. IV 211	,, p. 251, No 20 B. M. Ionia, p. 361 No 120.
212	Astyra. Caria.	ΑΣΤΥ. Oenochoë and lyre ("chelys") beneath which tendril with bud projecting r. trace of incuse sq.	Amphora.	Æ. 75 19	149.5 9.68	Stater.	B. C. 480	Pl. IV 212	Borrel, <i>N. Chr.</i> , vol. IX, 166. B. M. Caria, p. 59 No 1.
213	,,	Head of Helios or Apollo laur. facing as on coins of Mausolus.	ΑΣΤΥ. Amphora containing branch of ivy (or vine) in field r. oenochoe.	Æ. 75 19			4th cent B. C.	Pl. IV 213	,, p. 60, No 9.
214	,,	Similar.	ΑΣΤΥ. Amphora containing branch of ivy.	Æ. 55 14			,,		,, 60, No 10 Mionnet, III, No 288
215	,,	Female head (Aphrodite?) to r., wearing earrings and necklace, loose locks escaping at crown of head.	ΑΣΤΥ. Amphora containing branch.	Æ. 45 11			,,		B. M. Caria, p. 61 No 15.
216	,,	Female head to r., wearing necklace hair bound with plain diadem and gathered into a knot behind.	ΑΣΤΥ. Amphora; in field to r. Oenochoë.	Æ. 4 10				Pl. IV 216	,, 61, No 16.
217	Anarzabus. Cilicia.	ΑΥΤΚΜ CΕ ΑΛΕ ΪΑΝΔΡΟΣ. Head of Severus Alexander r. laur.	ΑΙΑΕ ΙΔΟΙΜΗΤ. Amphora; in field ΓΒ.	Æ. 7 18			Severus Alexander.	Pl. IV 217	Hunterian coll. p. 529, No 10.
218	Nagidus. Cilicia.	Head of Aphrodite r.?	ΝΑΓΙΔ. Amphora with pointed bottom; incuse circle.	Æ. 35 9	12.3 0.78	Obol.	B. C. 400- 380	Pl. IV 218	Lycaonia, etc., p. 110 No 6.
219	Gordus- Julia. Lydia.	ΓΟΡ ΔΟΣ. Turreted female head r.	ΕΠΙ ΑΥ ΔΟΥ. Amphora.	Æ. 6 15			Imperial time.		Hunterian coll. p. 451, No 1. Mionnet, IV, No 200

PLACE	OBVERSE	REVERSE	METAL SIZE	WT.	DENOM.	DATE	PLATE	REFERENCE
Ptolemais. <i>Galilaea.</i>	Head of Apollo.	ΠΤΟΛΕΜΑΙΕΩΝ. Amphora; at side, a bird.	E. 85 22			2 th cent. B.C.		Mionnet, V, No 3.
..	ΚΔ (year 24). Bunch of grapes.	ΠΤΟΛΕΜΑΙ. Similar.	E. 5 12		 VIII, S., p. 325, No 3.
Gotarzes, king of <i>Parthia.</i>	Bust of Gotarzes to l. with long beard and flowing hair wears diadem, earring, spiral necklace and cuirass; border of dots.	Amphora; oval border of dots.	E. 5 12			A.D. 40/41 51	Pl. IV 222	B. M. Parthia, p. 176, No 151.
Pacorus II, king of <i>Parthia.</i>	Bust of Pacorus II l., beardless; hair flowing wears diadem, earring and spiral necklace; border of dots (off flan).	Amphora (or Kantharos?); border of dots.	E. 4 10			A.D. 77-78 109- 110(?)	Pl. IV 223	.. 196, No 25.
..	Similar.	Similar.	E. 4 10			..	Pl. IV 224	.. 197, No 27.
..	Similar.	Similar.	E. 45 11			..	Pl. IV 225	.. No 32.
Uncertains.	Female head r. hair put back at the middle of a circular feston.	Σ. N. Amphora and three pellets.	R. 35 9					Mionnet, VI.
..	Beardless head r.	Amphora between two ivy-leaves, the whole in incuse square.	A. 45 11				
..	Head of Apollo laur. facing.	N. Amphora; above a bee.	E. 65 17				
..	Head of Dionysos r.	ΑΝΙΔΕ. Amphora.	E. 7 18				
..	Head of Pallas r.	Amphora; above; HPA beneath ΘΕ.	E. 65 17				

Amphora with Apollo

Myrina. <i>Aeolis.</i>	Head of Apollo of Grynium to r. wearing laurel wreath with ends falling behind.	ΜΥΡΙΝΑΙΩΝ. Apollo of Grynium wearing laurel wreath and himation which leaves upper limbs bare, standing to r.; in r. patera; in l. laurel branch, to which two fillets are attached; before him Omphalos and Amphora; the whole in laurel wreath; in field to l. ⌘ .	R. 1.35 34	258.8 16.76	Tetra- drachm.	B.C. 2 nd 1 st cen- tury	Pl. IV 231	B. M. Troas, etc., p. 135, No 1.
---------------------------	---	---	------------------	----------------	-------------------	---	---------------	----------------------------------

No.	PLACE	OBVERSE	REVERSE	METAL SIZE	WT.	DENOM.	DATE	PLATE	REFERENCE
232	Myrina. Aeolis.	Similar to No 231.	Similar to No 231, but to l. \boxtimes .	R. 1.25 32	253.4 16.42	Tetra- drachm.	B.C. 2d-1st cen- tury	Pl. IV 232	B. M. Troas, et p. 135, No 2.
233	..	Similar.	Similar \boxtimes .	R. 7 18	58.5 3.75	Drachm.	..	Pl. IV 233	.. No
234	..	Similar; countermark (of Temnus?) bunch of grapes.	Similar; to l. AE, \boxtimes \boxtimes .	R. 85 22	58.2 3.75 136, No
235	..	Similar.	Similar.	R. 1.25 32	250.2 16.20	Tetra- drachm.	..	Pl. IV 235	.. No

Amphora and Branch

236	Mende. Macedonia.	Ass standing r.; b. of d.	MIN. Amphora; to l. ivy-branch; the whole in incuse square.	R. 5 12	19.1 1.23	Diobol.	B.C. 424- 358	Pl. IV 236	Weber Coll. <i>N. chr.</i> 1896, p. 15, No 27
237	Corcyra. Epirus.	Head of Poseidon r., trident on shoulder.	KOPKY PAION. Amphora, in it branch.	E. 55 13			B.C. 48 A.D. 138		B. M. Thessaly p. 157, No 618.
238	Athens. Attica.	Cicada.	A ⊙ E Amphora and branch.	E. 4 10			B.C. 220 A.D. 83		B. M. Attica, p. 88 No 621.
239	Samos. Ionia.	Forepart of Galley r.	ΣA. Amphora; beside it olive-spray.	R. 35 9	11. 0.71	Trihemi- obol.	B.C. 439- 394	Pl. IV 239	B. M. Ionia, p. 361 No 120. P. Gardner, <i>Samian Coins, N. chr.</i> 1882, p. 251, No 26

Amphora between branches

240	Mende. Macedonia.	Head of young Dionysos r., wearing wreath of ivy.	M ENΔA(IQN). Amphora; on either side a branch of ivy.	E. 65 17	104 6.75		B.C. 400- 346		B. M. Macedonia p. 83, No 11. Imhoof, <i>Mon. gr.</i> p. 83, No 89.
241	..	Head of Dionysos r. crowned with ivy.	MIN. Amphora between two branches.	E. 7 18					Mionnet, III, <i>S.</i> p. 198, No 217 (classified by him as Minyae (Thessalie)).
242	Corcyra. Epirus.	Head of Dionysos r. bound with ivy.	OX. Amphora, whence issue two branches of ivy.	E. 6 15			B.C. 300- 229	Pl. IV 242	B. M. Thessaly, p. 134, No 315.
243	..	Similar.	KO. Similar.	E. 7 18		 No 316.

No.	PLACE	OBVERSE	REVERSE	METAL SIZE	WT.	DENOM.	DATE	PLATE	REFERENCE.
244	Coreyra. <i>Epirus.</i>	KO. Head of Dionysos r. bound with ivy.	Amphora without insc.	E. 6 15			B. C. 300- 229	Pl. IV 244	B. M. Thessaly, p. 134, No 321.
245	..	Similar.	Similar; below ΣΩ.	E. 6 15		 No 324.
246	..	Similar.	Similar; TI above grapes.	E. 65 16		 No 326.
247	..	Similar: type 1.	Similar.	E. 65 16		 No 328.
248	Thebes. <i>Boeotia.</i>	Boeotian shield.	ΨA PO. Amphora, the up- per part fluted; on either side, ivy.	R. 85 22	180. ⁵ 11.70		B. C. 378- 338	Pl. IV 248	B. M. Cent. Greece, p. 84, No 168.

Amphora with Cornucopiae and Oenochoe

249	Canusium. <i>Apulia.</i>	PI? Trichord Lyre.	A. Amphora between cor- nucopia and oenochoe, l.	R. 4 10	7.3 0.45	Obol.			B. M. Italy, p. 135, No 1.
250	..	KA. Similar.	No letter; similar type.	R. 4 10	4.9 0.31	Tritem- orion.			.. No 3.

Amphora and Dolphin

51	Carthaea. <i>Aegean Isle.</i>	Incuse square of mill-sail pattern alternate com- partments incuse.	Amphora; on r. of which dolphin l. upwards.	R. 9 23	182. ³ 11.81	Stater Aegin.	B. C. 6 th cent.		B. M. Aegean Isl., p. 90, No 17. Imhoof, <i>Gr. Münz.</i> , p. 13, No 22.
52	..	Incuse square quadri- partite.	Similar; on l. dolphin.	R. 35 9	17 ¹ 1.13	Obol.	..		B. M. Aegean Isl., p. 91, No 20.
53	..	Similar.	Similar; on r. dolphin.	R. 35 9	14 ⁷ 9.68	Obol. No 22. Babelon, <i>Traité mon.</i> <i>gr. rom.</i> , p. 1282, No 1878.
54	..	Similar.	Similar; on r. dolphin downwards.	R. 55 13	47 3.04	Hemi- drachm or tri- obol.	B. C. 4 th cent.		.. p. 1281, No 1875, Pl. LX-5. Imhoof, <i>Gr. Münz.</i> , p. 13, No 23, Pl. I, 22.
55	..	KAP. Bunch of grapes with branch; circular incuse.	Amphora; on r. dolphin downwards.	E. 55 14	50 3.20		Imhoof, <i>Gr. Münz.</i> , p. 14, No 26, Pl. I, 25.

No.	PLACE	OBVERSE	REVERSE	METAL SIZE	WT.	DENOM.	DATE	PLATE	REFERENCE
256	Carthaea. <i>Aegean Isle.</i>	Incuse square quadripartite divided diagonally by two large bands: in three squares $\nabla \Delta \nabla$.	Amphora between r. dolphin and l. grapes.	R. 75 19	186 12	Stater.	b. c. 4 th cent.		Imhoof, <i>Gr. Münz</i> p. 14, No 24, Pl. No 23. Mionnet, <i>Rec. de</i> pl. XLI, 4. Brönsted, <i>a. a. O. S.</i> I, No 122.
257	..	Plain obverse.	Similar l. dolphin r. grapes.	R. 55 14	47 3.02	Triobol Aegin.	..		Babelon, <i>Traité mon</i> <i>gr. rom.</i> , p. 128; No 1883, Pl. LN 11. Imhoof, <i>Gr. Münz</i> p. 14, No 25, Pl. No 24.

Amphora with figures

258	Germe. <i>Mysia.</i>	ΑΥΤΟΝΕΡΒΑΤΡΑΙΑ NONKA. Head of Trajan r. laur.	ΕΠΙΣΤΡΑΡΤΕΜΙΔΩΡΟ ΥΓΕΡ. Two female figures draped each placing a hand on Amphora stand- ing between them.	Æ. 1.1 27			Tra- jan.		B. M. Mysia, p. 60 No 15.
-----	-------------------------	---	--	-----------------	--	--	--------------	--	------------------------------

Amphora with Flower and Oenochoe

259	Canusium. <i>Apulia.</i>	KA. Trichord-Lyre.	Amphora between flower of eight petals and oeno- choe, l.	R. 4 10	6.5 0.41	Obol or 1/2 Num- mus.	b. c. 300		B. M. Italy, p. 135 No 2. Head, <i>Hist. num.</i> p. 39.
-----	-----------------------------	--------------------	---	------------	-------------	-----------------------------	--------------	--	---

Amphora and Goats

260	Cius <i>Bithynia.</i>	ΑΝΤΩΝΙΝΟC ΑΥ- ΓΟΥCΤΟC. Head of Caracalla r. laur.	ΚΙΑ ΝΩΝ. Two Goats standing face to face; their fore-legs on an Amphora placed between them.	Æ. 9 24				Caracalla	B. M. Pontus, etc. p. 134, No 39. Waddington and Ba- belon, <i>Mon. gr</i> <i>Asie Min.</i> , 1908 p. 322, No 69.
261	..	Μ. ΑΥΡ. ΑΝΤΩΝΙΝΟC. ΑΥΓ. Head of Elaga- balus r. laur.	ΚΙ ΑΝ ΩΝ. Similar.	Æ. 9 24				Elaga- balus Pl. IV 261	B. M. Pontus, etc. p. 134, No 41.
262	..	ΜΑΥΡCΕΝΑΛΕΞΑΝ- ΔΡΟCΑΥ. Bust of Severus Alexander r. laur., in cuirass and palud.	ΚΙΑ ΝΩΝ. Similar.	Æ. 1 26				Seve- rus Alex- ander	.. p. 135, No 43 Waddington and Ba- belon, <i>Mon. gr</i> <i>Asie Min.</i> , 1908 p. 35, No 89.
263	..	СΑΒΕΙΤΡΑΝΚΥΛΛΕΙ- ΝΑ. Bust of Tranquil- lina r. draped (M for ΛΛ).	Similar.	Æ. 9 24				Tran- quil- lina	B. M. Pontus, etc. p. 135, No 46.

No.	PLACE	OBVERSE	REVERSE	METAL SIZE	WT.	DENOM.	DATE	PLATE	REFERENCE
34	Cius. <i>Bithynia.</i>	ΑΥΤ. Μ. ΟΠΕΛ. ΣΕΟΥΗ. ΜΑΚΡΕΙ ΝΟΣ ΑΥΓ. Bust of Macrinus r. laur. bearded wearing cuirass.	ΚΙΑΝΩΝ. Similar.	Æ. 1 26					Waddington and Babelon, <i>Mon. gr., Asie Min.</i> , 1908, p. 324, No 76 bis.
35	„	Μ. ΑΝΤ ΓΟΡΔΙΑΝΟΣ.	ΑΥ or ΑΥΓ. Similar.	Æ. 85 21	Gor- dia- nus Pius				„ „ p. 327, No 103.

Amphora and bunch of Grapes

36	Terone. <i>Macedonia.</i>	Quadripartite shallow incuse square.	Amphora; a bunch of grape hanging from each han- dle; border of dots.	R 1.2 30	256.4 16.59	Tetra- drachm	B.C. 500- 480	Pl. IV 266	B. M. Macedonia, p. 106, No 1.
37	„	Similar, but pellet in the centre of square.	Amphora on which a bunch of grapes; border of dots.	R 1.2 30	262.3 16.98	„	„	Pl. IV 267	„ „ No 2. Babelon, <i>Traité mon. gr. rom.</i> , p. 1162, No 1657.
38	„	Similar, but no pellet.	Amphora on which 3 bun- ches of grapes; in field TE; border of dots.	R. 1 ¹ 28	268 17.36	„	„	Pl. IV 268	„ „ p. 1660. B. M. Macedonia, p. 107, No 3.
39	„	Quadripartite shallow incuse square.	Amphora on which three bunches of grapes; in field E. Similar to No 3 B.M., but var. different die.	R. 1 ¹ 28	268 17.36	„	„	Pl. IV 269	Babelon, <i>Traité mon. gr. rom.</i> , p. 1162, No 1658.
40	„	Quadripartite incuse square.	Amphora hanging from handle border two vine- leaves and two bunches of grapes.	R 1.15 29	263 17.0	„	„	Pl. IV 270	„ „ No 1659.
1	Peparethus <i>Thessaly.</i>	Head of young Dionysus r. ivy-crowned.	ΠΕ. Amphora, either side grapes above leaf.	Æ. 6 15					Mionnet, II, No 183.
2	„	Similar.	Similar, above star.	Æ. 6 15					Mionnet, II, No 184.
3	Corcyra. <i>Epirus.</i>	KOP. Great star.	Amphora between grape and vine-leaf.	R. 6 15					„ „ No 9.
4	„	Head of Dionysos ivy crowned r.	KO. Amphora, above bunch of grapes.	Æ. 85 20					„ „ No 21.
5	„	Similar.	Similar, above bunch to, r. thyrsos.	Æ. 55 14					B. M. Thessaly, p. 135, No 337.
6	„	Head of Dionysos ivy crowned l.	KOP. Amphora, above grapes.	Æ. 7 18					Mionnet, II, No 52.
7	„	Head of Dionysos r. behind grapes.	Amphora, above grapes, beside thyrsos.	Æ. 3 7					„ „ No 46.

No.	PLACE	OBVERSE	REVERSE	METAL SIZE	WT.	DENOM.	DATE	PLATE	REFERENCE
278	Coreyra. <i>Epirus.</i>	Head of Dionysos r., bound with ivy.	Ῥ. Amphora, above bunch of grapes.	Æ. 45 11				Pl. IV 278	B. M. Thessal p. 134, No 332.
279	..	KOP. Floral Pattern resembling a star.	Amphora, above bunch of grapes.	Ῥ. 65 17	36.4 2.33			Pl. V 279	.. p. 12 No 133.
280	..	Similar, in field bunch of grapes.	Amphora, above ivy-leaf-bunch of grapes on each handle.	Ῥ. 65 17	36.4 2.33			Pl. V 280	.. p. 12 No 143.
281	Locri Opunti. <i>Locris.</i>	⊙ within a star of sixteen rays; b. of d.	ΛΟ ΚΡ. Amphora to l. grapes, r. ivy-leaf.	Ῥ. 45 11	10 ^s 0.69	Obol.	B. C. 338- 300	Pl. V 281	B. M. Cent. Greec p. 6, No 48.
282	..	Six dots around a central dot in star of sixteen rays; b. of d. (the Locrian badge).	ΟΖ. Similar. ⊖	Ῥ. 45 11	11 0.71	..	B. C. 387- 369	Pl. V 282	.. p. 1, No Hunterian Coll., p. 3 No 1.
283	Boeotia in general	Boeotian shield.	ΦΙΔΟ. Amphora, above grapes.	Ῥ. 85 22	188.5 12.21	Stater.	..		B. M. Cent. Greec p. 84, No 165. Mionnet, II, No (pl. XVI, No 2, 1 III., S.).
284	Thebes. <i>Boeotia.</i>	Boeotian shield; across one end of shield, club.	Amphora; in field, r. bunch of grapes; in incuse.	Ῥ. 75 19	184 11.92	..		Pl. V 284	B. M. Cent. Greec p. 76, No 77.
285	Cydonia. <i>Crete.</i>	Head of Persephone r. wreathed with corn border of dots.	ΚΥ ΔΩ. Amphora, from each handle of which, hangs, bunch of grapes; b. of d.	Ῥ. 4 10	11.4 0.75	Obol.	B. C. 400- 300		B. M. Crete, p. 2 No 14.
286	Carthaea, <i>Aegean Islands.</i>	Incuse square divided diagonally by broad bands in four triangles; in three of which ῠAK.	Amphora between bunch of grapes l., and Dolphin r.	Ῥ. 75 19	186 12.05	Stater.			Imhoof, <i>Gr. Münz</i> p. 14, No 24, pl. 23. Mionnet, <i>Recueil d</i> planches, XII-1
287	..	Plain reverse.	Amphora, in f. l. dolphin; in f. r. bunch of grapes.	Ῥ. 55 14	47. 3.02	Triobol. Aegin.	4 th B. C. cent		Imhoof, <i>Gr. Münz</i> p. 14, No 25, Pl. 24. Babelon, <i>Traité mo</i> <i>gr. rom.</i> , p. 128 No 1883, Pl. LX, 1
288	Thera. <i>Aegean Islands.</i>	⊙ ΗΡΑ. Prow of ship.	Amphora, above grapes.	Æ. 65 17					Mionnet, II, No 6
289	Cromna. <i>Paphlago- nia.</i>	Female bust l. (the Tyche of the City) wearing turreted stephanos ornamented with floral device; b. of d.	ΚΡ. Amphora; above ΩΜ it bunch of grapes.	Æ. 55 14			Later half of the 4 th cent	Pl. V 289	Pontus, etc., p. 9 No 9.
290	..	Similar, head.	Similar; beneath amphora, dolphin r.	Æ. 7 18		 No 1

No.	PLACE	OBVERSE	REVERSE	METAL SIZE	WT.	DENOM.	DATE	PLATE	REFERENCE
291	Larissa Phriconis. <i>Aeolis.</i>	Female head to r. wearing sphendone, earring and necklace.	ΛΑ ΠΙ. Amphora, above bunch of grapes, on l. club, on r. caduceus.	Æ. 7 18			4th cent B.C.	Pl. V 291	B. M. Troas, etc., p. 134, No 2.
292	Teos. <i>Ionia.</i>	Bacchic mask r. bearded and bound with ivy-wreath, border of dots.	ΘΗ ΩΝ. Amphora surmounted by bunch of grapes; bord. of dots.	Æ. 6 15			Imperial. times.		B. M. Ionia, p. 316, No 5.
293	Astyra. <i>Caria.</i>	Head of Helios or Apollo three-quarter face towards r. without rays as on earliest gold coins of Rhodes.	Α Τ Σ Υ. Amphora, above which bunch of grapes; in field r. oenochoe.	Æ. 5 12			4th cent B.C.	Pl. V 293	B. M. Caria, p. 60, No 11.
294	,,	Female head (Aphrodite?) r. wearing earring and necklace, loose locks escaping at crown of head.	Α Τ Σ Υ. Amphora; in field l. bunch of grapes.	Æ. 5 12			,,	Pl. V 294	,, No 13.

Amphora, Grapes and Eagle

295	Phraates IV king of <i>Parthia.</i>	Bust of Phraates IV l., pointed beard, hair arranged in formal rows; wears diadem, necklace and cuirass; in front crescent and star; border of dots.	ΒΑΣΙΛΕΩΣ ΒΑΣΙΛΕΩΝ r., ΑΡΣΑΚΟΝ; in ex. ΕΥΕΡΓΕΤΟΝ ΔΙΚΑΙΟΝ, l., ΕΠΙΦΑΝΟΥΣ ΦΙ- ΛΕΛΛΗΝΟΣ. Amphora, on which eagle r. from each handle hangs bunch of grapes; in field r. Α.	Æ. 5 12			B.C. 38-37 3-2	Pl. V 295	B. M. Parthia, p. 130, No 246.
-----	---	--	--	------------	--	--	----------------------	--------------	-----------------------------------

Amphora Half

296	Locri Opunti. <i>Locris.</i>	1 in border of dots.	Half amphora.	Ῥ. 3 7	6 ² 0.38		B.C. 387?	Pl. V 296	B. M. Cent. Greece, p. 1, No 1.
-----	------------------------------------	----------------------	---------------	-----------	------------------------	--	--------------	--------------	------------------------------------

Amphora and Oenochoe

(See Amphora with flower and Oenochoe and with Cornucopia and Oenochoe.)

Amphora on which Owl

297	Cnossus. <i>Crete.</i>	Head of Pallas r., wearing crested helmet adorned with Pegasos and forepart of four horses; b. of dots.	Κ ΝΩ. Owl standing. ΣΙ ΩΝ on prostrate amphora marked with Α(?); in field r. square Labyrinth; all in olive-wreath.	Ῥ. 1.15 29	254. ³ 16.47	Attic Tetra- drachm.	B.C. 200- 67	Pl. V 297	B. M. Crete, p. 23, No 40.
298	Cydonia. <i>Crete.</i>	ΑΙΘΩΝ. Helmeted head of Pallas r.; b. of d.	Κ ΥΔ. Similar; in field r. Ω ΝΙΑ hound r. suckling infant (Kydon?); all in olive-wreath.	Ῥ. 1.1 28	211. ² 13.68	,, ,,	,, ,,		,, p. 30, No 21.

No	PLACE	OBVERSE	REVERSE	METAL SIZE	WT.	DENOM.	DATE	PLATES	REFERENCE
299	Gortyna. Crete.	Head of Pallas r. wearing crested helmet ornamented with Pegasos and foreparts of horses; b. of d.	Γ ΟΡ. Similar; in field r. ΤΥ ΝΙ bull butting r; Ω above bull arrow head; Ν the whole in olive-wreath.	Æ. 1.05 27	249.2 16.14	Attic Tetra- drachm.	B. C. 200- 67	Pl. V 299	B. M. Crete, p. 43, No 47.
300	,,	Similar.	Γ Ο Ρ ΤΥ ΝΙ ΜΕ ΩΝ. Similar. Ν Α Ν	Æ. 1.15 29	229.2 14.84	,,	,,	Pl. V 300	N. chr., 1899, p. 93, No 10 (Wroth, Ac- quisitions by the B. M.).
301	Polyrhe- nium. Crete.	Similar; no forepart of horses.	Π Ο. Similar; in field r. ΛΥ ΡΗ figure wearing ΝΙ short. chiton shoot- ΩΝ ing with bow r.; all in olive wreath.	Æ. 1.15 29	248.7 16.10	,,	,,		B. M. Crete, p. 68, No 19.
302	Priansus. Crete.	Similar.	Π ΡΙ. Similar; in field r. ΑΝ ΣΙ date-palm. ΠΥ ΡΓΙ Α Σ Κ Λ	Æ. 1.2 30	235.1 15.23	,,	3rd and 2nd cent. B. C.	Pl. V 302	,, p. 74, No 10.
303	,,	Head of Athena r., hel- meted.	Π Ρ Ι Owl facing on ΑΝ ΣΙ amphora; in field ΕΞΑ ΚΕ r., palm tree; the ΣΤ ΑΣ whole in olive ΣΩ ΔΑ wreath. Μ Ω	Æ. 1.2 30	243.8 15.78	,,	,,	Pl. V 303	Wroth, Acquisitions B. M. N. Chr., 1899, p. 94, No 12.
304	Athens. Attica.	Bust of Athena r. wear- ing crested Corinthian helmet and Aegis.	Α . Amphora standing on Θ Η which owl r.	Æ. 75 19		,,	Impe- rial time.		B. M. Attica, p. 101, No 726.
305	,,	Similar.	Α Similar. Η Θ	Æ. 9 23		,,	,,		,, No 727.
306	,,	Similar.	Similar.	Æ. 75 19		,,	,,		,, No 728.
307	,,	Head of Athena Par- thenos r. wearing or- namented helmet and earring and necklace; b. of d.	Α ΘΕ. Owl r. wings closed standing on Amphora which lies on its side; in field r. Μ, in field l., Ρ and Term of Hermes with caduceus; the whole in a wreath of Olive.	Æ. 1.3 32	257.3 16.67	Tetra- drachm.	B. C. 220- 197	Pl. V 307	,, p. 28, No 285.
308	,,	Similar.	Similar; no Term of Hermes. Plemochoe and Μ; ben- eath Amphora "βάχχος".	Æ. 1.4 35	263.2 17.05	,,	,,	Pl. V 308	,, p. 29, No 286.
309	,,	Similar.	Α ΡΙ. Similar. ΩΝ ΣΤΙ. ΦΙ Pegasos l. drinking, ΛΩΝ on Amphora Ε, ΘΕ beneath ΜΗ. Ο	Æ. 1.05 26	253.8 16.43	,,	B. C. 196- 87		,, p. 38, No 332.

NO.	PLACE	OVERSE	REVERSE	METAL SIZE	WT.	DENOM.	DATE	PLATE	REFERENCE
0	Athens. <i>Attica.</i>	Similar.	HPA. Similar; API club, ΣΤΟ lion's skin and bow in EXE case; on Amphora H.	Æ. 75 19	61 ⁷ 3.98	Drachm.	B. C. 196- 87	Pl. V 310	B. M. Attica, p. 39, No 336.
1	,,	Similar.	Similar; no inser., no sym- bol; ⚔; ⚡.	Æ. 7 18	61 3.95	,,	B. C. 86-83	Pl. V 311	,, p. 77, No 522.
2	,,	Similar.	AOE Similar; on Am- ΕΥΒΟΥΛΙ phora B; in field ΔΗΣ r. Archaic Arte- ΑΓΑ mis draped ΛΥΣ standing facing; in r. patera; in l. bow; beside her doe looking up; whole in olive and wreath.	Æ. 7 18	63 ⁵ 4.10	,,	B. C. 196- 87	Pl. V 312	N. Chr., 1899, p. 93, No 9 (Wroth, Ac- quisit. by the B. M.).

Amphora and Palm

3	,,	Cicada.	A ⊙ Amphora and Palm. E	Æ. 45 11			B. C. 220- A.D. 83		B. M. Attica, p. 88, No 618.
4	,,	Head of Artemis? r. lau- reate.	Similar.	Æ. 45 11			,,		,, p. 89, No 631.
5	,,	Head of Theseus r.; club at shoulder.	A ⊙ H. Amphora; in field r. palm.	Æ. 45 11			Impe- rial time		,, p. 107, No 778.
	Nicaea. <i>Bithynia.</i>	AKMA KOANTΩN. Head of Commodus r. bare.	IEPOCAGΩNNIKAI EΩN. Amphora, beneath palm- branch l.	Æ. 7 18			Com- mo- dus		Hunterian Coll., p. 248, No 16.
7	Antiochus VI, king of <i>Syria.</i>	Head of Antiochus r. ra- diate.	ΒΑΣΙΛΕΩΣ. Amphora; to ΑΝΤΙΟΧΟΥ r. palm; be- ΕΠΙΦΑΝΟΥΣ low Æ. ΔΙΟΝΙΣΟΥ	Cop- per 75 19			B. C. 145- 142	Pl. V 317	B. M. Seleucid Kings, p. 65, No 25.

Amphora between Pilei

3	Laconia Lacedæmon.	Head of Herakles r. bearded and laureate.	Λ A. Amphora between Caps of the Dioscuri surmounted by stars; all in wreath; in f. ⚡.	Æ. 6 15	31 2.00	Hemi- drachm	B. C. 250- 146		B. M. Peloponnesus, p. 122, No 9.
	<i>Pelopon- nesus.</i>	Similar.	Similar; in field KI Π; ser- pent twined round Am- phora.	Æ. 65 16	35 ¹ 2.29	,,	,,	Pl. V 319	,, No 10.
	,,	Similar; head diademed.	Similar; in field O KH. ⊗	Æ. 65 16	41 ⁵ 2.67	,,	,,	Pl. V 320	,, No 11.
	,,	Similar; head ivy- crowned.	Similar; in field A A; no wreath.	Æ. 65 16	38 ¹ 2.48	,,	,,	Pl. V 321	,, No 13.

No.	PLACE	OBVERSE	REVERSE	METAL SIZE	WT.	DENOM.	DATE	PLATE	REFERENCE
322	Laconia Lacedæ- mon. <i>Pelopon- nesus.</i>	Similar; head ivy- crowned.	ΜΑΣΑΝΙΣΣΟΥ (?) Ampho- ra between Caps of the Dioscuri; in field Λ Α lower mon. ⌘.	Æ. 6 15	35 ³ 2.28	Hemi- drachm			Mionnet, II, 217. Leake, <i>Numismata Hellenica-Europæa</i> , p. 56. Percy Gar- ner in B. Cat. Peloponnes, XLVIII, Introdu- tion, supposes that the inscr. is the result of tooling
323	, ,	Similar; head diademed.	Λ l., Α r. Amphora with ΓΕΙ CIP serpent round it, between Caps of Dioscuri; all in Wreath (Peisipos).	Æ. 6 15	34 ⁷ 2.25	Aegin. Hemi- drachm	B. C. 250- 146	Pl. V 323	Ward, p. 86, No 5
324	Tavium. <i>Galatia.</i>	Humped bull running r. border of dots.	ΤΑΥΙΩΝ. Amphora bet- ween caps of the Dioscuri surmounted by star.	Æ. 85 21			End of 1 st cent. B. C.	Pl. V 324	B. M. Galatia, p. No 1.

Amphora and Prochus

325	Lamia <i>Thessaly.</i>	Head of young Diony- sos r. ivy-crowned.	ΛΑΜΙ ΕΩ Ν. Amphora to r., Prochus l.	Æ. 6 15	41 2.65	Triobol	B. C. 400- 344	Pl. VI 325	B. M. Thessaly, p. No 1.
326	, ,	Similar.	ΛΑΜΙ ΕΩ Ν. Amphora above ivy leaf, to r. Pro- chus.	Æ. 65 16	42.5 2.74	, ,	, ,	Pl. VI 326	, , No
327	, ,	Similar.	Similar.	Æ. 45 11	9.8 0.63	Tritarte- morion	, ,	Pl. VI 327	, , No

Amphora beneath Table

328	In general <i>Macedonia.</i>	ΑΛΕΞΑΝΔΡΟΥ. Head of Alexander the Great r. diademed.	ΚΟΙΝΟΝ ΜΑΚΕΔΟΝ ΩΝΒΝ ΕΩΚΟΡ. Table with lions' feet; beneath table Amphora.	Æ. 1 25				Roman time.	B. M. Macedon p. 26, No 134.
329	, ,	ΑΥ Μ·ΑΝΤΩ·ΓΟΡ- ΔΙΑΝΟΣ. Bust of Gordianus r. radiate in cuirass and paluda- mentum.	ΚΟΙΝΟΝ ΜΑΚΕΔΟΝΩΝ- ΝΕΩΚΟΡΩ. Table with lions' feet upon which two Agonistic vases each containing a palm; beneath the table Amphora.	Æ. 10 ³ 26				Gor- dia- nus Pius	, , No 158. p.
330	Athens. <i>Attica.</i>	Head of Athena r. in Corinthian helmet, b. of d.	ΑΘΗΝΑΙ ΩΝ. Agonistic table on which wreath helmeted bust of Athena r.; with aegis, and owl beneath table Amphora, in f r. palm-branch; b. of d.	Æ. 85 21				Pl. VI 330	Wroth, <i>Acquisi- tions</i> , p. 325, No

No.	PLACE	OBVERSE	REVERSE	METAL SIZE	WT.	DENOM.	DATE	PLATE	REFERENCE
Amphora and Trees									
1	Athens. <i>Attica.</i>	Head of Athena r. in Corinthian helmet; b of d.	ΑΘΗΝΑΙΩΝ. Olive-tree; on l., owl facing; on r. Amphora and Palm-tree.	Æ. 8 20				Pl. VI 331	Wroth, <i>Acquisit. by B. M. N. Chr.</i> , p. 324, No 13.
Amphora with wreath									
2	Thasus. <i>Is. Thrace.</i>	ΘΑ ΣΙ. Cornucopia. Ο Ν.	Amphora; in field l. wreath r. Δ; border of dots.	Æ. 45 11					B. M. Thrace, p. 225, No 109.
3	Corcyra. <i>Is. Epirus.</i>	KOP KVPA. Bust of Poseidon r.; trident on shoulder.	KOPK VPA. Amphora; above it wreath.	Æ. 7 18				Pl. VI 333	B. M. Thessaly, p. 157, No 624.
4	..	K Kantharos wreathed with ivy.	Amphora bound with wreath to l. ivy leaf.	R. 55 13	20.4 1.31	Trihemi-obol	B. C. 48 A. D. 133		.. p. 119, No 84.
5	..	K. Flower or star.	Amphora bound with wreath to l. ivy-leaf.	R. 65 16	38.8 2.50	Hemi-drachm No 72.
6	..	∩. Flower or star.	Amphora bound with wreath; above ∩.	R. 6 15	37.7 2.43	Triobol.	..	Pl. VI 336	.. No 76.
7	..	K Kantharos wreathed with ivy.	Amphora bound with wreath; to l. ivy-leaf.	R. 55 14	27 ² 1.75	Diobol. No 83.
8	..	Similar.	Similar, spray of ivy over mouth of Amphora.	R. 55 14	24 ² 1.56	Pl. VI 338	.. No 85.
9	..	Head of Dionysos r. bound with ivy.	ΡΟ. Amphora, bound with wreath; to r. thyrsos, above grapes.	Æ. 55 14			B. C. 300- 229		.. p. 135, No 336.
10	..	Similar.	ΡΟ Similar.	Æ. 6 15		 No 338.
11	..	Similar; ivy-crowned.	Ρ. Amphora bound with wreath; above grapes.	Æ. 8 20			..	Pl. VI 341	.. p. 140, No 422.
12	..	Similar l.	KO. Similar.	Æ. 75 19		 p. 141, No 428.
13	Eresus. <i>Lesbos.</i>	Head of Persephone r. corn wreathed.	ΕΡΕΣΙ. Amphora in wreath.	Æ. 7 18			B. C. 300- 200		Mionnet, III, No 38.
14	Locri Opunti. <i>Locris.</i>	⊙ Within star of sixteen rays.	ΟΓ ΟΝ. Amphora in ivy-wreath between bunches of grapes.	R. 4 10	8 ^s 0.56	Obol.	B. C. 339- 368	Pl. VI 344	B. M. Centr. Greece, p. 5, No 35.

No.	PLACE	OBVERSE	REVERSE	METAL SIZE	WT.	DENOM.	DATE	PLATE	REFERENCE
Amphora within wreath of Ivy									
345	Thebes. <i>Boeotia.</i>	Boeotian shield.	⊙ Amphora, of which the E upper part is fluted, within a wreath of ivy, in slightly concave circle.	R. 8 20	187.1 12.11	Stater.	B. C. 395- 387	Pl. VI 345	B. M. Centr. Greece p. 79, No 99. Head Coinage Boeotia, <i>N. Ch</i> 1881, p. 216.
346	,,	Similar.	⊙ E. Similar; berries alter- nating with leaves in ivy- wreath.	R. 9 22	184.2 11.93	,,	,,	Pl. VI 346	B. M. Centr. Greece p. 79, No 100.

Amphora in wreath of Olive

347	Athens. <i>Attica.</i>	Head of Zeus r. laurea- te; border of dots.	A ⊙. Amphora; all E in olive-wreath.	Æ. 75 19			B. C. 220- 83	Pl. VI 347	B. M. Attica, p. 8 No 603.
348	Samos. <i>Is. Ionia.</i>	Prow of Samian galley r.	ΣA. Amphora within olive wreath.	Æ. 3 8			B. C. 439- 394	Pl. VI 348	B. M. Ionia, p. 36 No 125.

Amphora in wreath of Vine

349	Pepare- thus. <i>Is. Thessaly.</i>	Head of young Dionysos r. ivy-crowned.	ΓE Amphora wreathed ΓA with vine-branch.	Æ. 65 16			B. C. 400- 200		Mionnet, III, p. 311, No 5. B. M. Thessaly, p. 5 No 4.
350	Chios. <i>Is. Ionia.</i>	Sphinx seated r., with l. fore-paw raised over bunch of grapes; bene- ath winged caduceus and club united, b. of d.	ΑΙΣΧΙΝΗΣ. Amphora ΧΙΟΣ between lines of inscr. within vine- wreath.	Æ. 4 10			After B. C. 84 (?)	Pl. VI 350	Mionnet, III, No 1 B. M. Ionia, p. 33 No 85.
351	,,	Sphinx seated l. in front grapes; b. of d.	ΖΗΝΟΔΩΡΟΣ. Similar ΧΙΟΣ beneath palm.	R. 75 19	57 ² 3.70	Drachm.	,,	Pl. VI 351	,, p. 333, No 5

Amphorae Two

352	Thasos. <i>Is. Thrace.</i>	Janiform head of bald and bearded Satyr.	ΙΞΑΘ. Two Amphorae placed in opposite direc- tions; the whole incuse square.	R. 5 12	27. 1.74	Hemi- drachm.	B. C. 400- 350	Pl. VI 352	B. M. Thrace, p. 22 No 51.
353	,,	Similar.	ΘΑΣΙ. Similar; Amphorae transposed.	R. 55 13	27.2 1.75	1/2 drachm.			,, No 5 Mionnet, I, p. 43 No 26.
354	Mende. <i>Macedonia.</i>	Head of young Dionysos r. wearing wreath of ivy.	ΜΕΝΔ. Two Amphorae on either side a branch of ivy.	Æ. 6 15		,,	B. C. 400- 346		B. M. Macedoni p. 83, No 12.

NO.	PLACE	OBVERSE	REVERSE	METAL SIZE	WT.	DENOM.	DATE	PLATE	REFERENCE
-----	-------	---------	---------	------------	-----	--------	------	-------	-----------

Amphorae Two entwined by Serpents

5	Lacedemon Laonia. <i>Peloponne- sus.</i>	Heads of the Dioscuri r. jugate wearing laureate pilei surmounted by stars.	ΛΑ. Two Amphorae entwined by serpent; in field Α Η; all in laurel wreath.	Æ. 7 18				Pl. VI 355	B. M. Peloponnesus, p. 124, No 35.
5	,, <i>Peloponne- sus.</i>	Head of bearded Heracles r. clad in a lion skin.	ΛΑΚΕΔΑΙ Μ ΝΙΩΝ. Two Amphorae entwined by serpents in field ∞ Δ.	Æ. 8 20				Pl. VI 356	,, p. 125, No 47. Mionnet, II, No 61.

Basin

7	Perga- mum. <i>Mysia.</i>	ΣΕΒΑΣΤΩΙ ΚΑΙΣΑΡΙ ΒΟΥΛΑΙΩΙ. Head of Augustus r. laur.	ΑΦΟΥΡΙΟΣ ΙΕΡΕΥΣ ΓΥΜ ΝΑΣ ΙΑΡΧΩΝ ΠΕΡΓΑ ΜΗΝΩΝ. Basin (for washing) resting on stand.	Æ. 75 19			Time of Aug- ustus.	Pl. VI 357	B. M. Mysia, p. 138, No 239. Mionnet, V, S., p. 427, No 123.
---	---------------------------------	---	---	-------------	--	--	------------------------------	---------------	---

Basin for oil Gymnasiarch's

8	Syedra. <i>Cilicia.</i>	ΑΥΤΚΑΙΣ... ΚΚΥ ΤΡΑ- ΙΑΝ ΔΕΚΙΟCCΕΒ. Bust of Trajan Decius r. laur. in cuirass and paludamentum.	CV ΕΔΡΕΩΝ and in ex. ΓΥΜΝΑCΙ ΑΡΧΙΑ Gynasiarch's Oil basin; above it, three one-handed cylindrical vases, of unequal sizes; on each side palm-branch.	Æ. 12 31				Tra- jan- us. De- cius.	B. M. Lycaonia, etc., p. 158, No 10.
9	,, <i>Cilicia.</i>	ΚΟΡΝΗΛΙΑ CΑΛΠ ΝΙΝΑC Ε Β. Bust of Salonina r. wearing stephane; in front Α.	CV ΕΔΡΕ ΩΝ in ex. ΓΥΜΝΑCΙ. ΑΡΧΙΑ Similar.	Æ. 13 32				Salo- nina.	,, p. 161, No 22.

Basin for oil Gymnasiarch's with Figure

10	Anazarbus. <i>Cilicia.</i>	ΑΥΤ.Κ.Π.ΛΙΚ.ΟΥ Α ΛΕΡΙΑΝΟCCΕ. Bust of Valerian sen. r. laur. in cuirass and paludamentum.	ΑΝΑΖΑΡ Β ΜΗΤΡΟ ΠΟΕΤΒΟC. Gymnasiarch standing to l. before a basin; at his feet an askos set up on end; beside the basin a branch; in field ΑΜΚ ΓΓ; in ex. ΓΥΜΝΑCΙ ΑΡΧΙΑ.	Æ. 11 29				Val- erian sen.	Pl. VI 360 B. M. Lycaonia, etc., p. 40, No 44. Imhoof, <i>Mon. Gr.</i> , p. 350, No 17.
----	-------------------------------	---	--	-------------	--	--	--	-----------------------	--

No.	PLACE	OBVERSE	REVERSE	METAL SIZE	WT.	DENOM.	DATE	PLATE	REFERENCE
Chalice									
361	Simon Mac- cabeus. <i>Judaea.</i>	𐤀𐤆𐤄𐤕𐤓𐤕𐤓𐤕𐤓 𐤀𐤆𐤄𐤕𐤓𐤕𐤓𐤕𐤓 Flowering lily with three blooms; border of dots.	𐤀𐤆𐤄𐤕𐤓𐤕𐤓𐤕𐤓 𐤀𐤆𐤄𐤕𐤓𐤕𐤓𐤕𐤓 Chalice with broad rim; above, date; border of dots. 𐤀𐤆𐤄 (= 137 B. C.).	Æ. 95 24	215. ¹ 13.94	Shekel.	B. C. 137	Pl. VI 361	Hunterian Coll p. 285, No 1. Madden, <i>Jewish Co- nage</i> , p. 43, No
362	First Re- volt against Rome. <i>Judaea.</i>	𐤅𐤓𐤀𐤆𐤄𐤕𐤓 𐤀𐤆𐤄𐤕𐤓𐤕𐤓𐤕𐤓 Vine-leaf, with ten- drils; border of dots.	𐤅𐤓𐤀𐤆𐤄𐤕𐤓 𐤀𐤆𐤄𐤕𐤓𐤕𐤓𐤕𐤓 Chalice with broad rim and two handles; border of dots.	Æ. 65 16	39. ⁵ 2.55		A. D. 67-68	Pl. XXVII 362	Hunterian Coll p. 293, No 1.
363	,,	Similar.	Similar.	Æ. 65 16	52 3.36		,,	Pl. VI 363	,, 294, No 6.
364	,,	Similar.	𐤆𐤓𐤀𐤆𐤄𐤕𐤓 𐤀𐤆𐤄𐤕𐤓𐤕𐤓𐤕𐤓 Chalice with two handles and cover.	Æ. 6 165	29 1.87		A. D. 68-69		,, 294, No 11.

Cup

365	Dium. <i>Macedonia.</i>	L RVSTICELIVS BAS- TERNA around a "Praefericulum" be- tween two "strigiles".	C BAEB IVS P. F. Cup above DD.	Æ. 6 15					Imhoof, <i>Mon. G.</i> p. 75, No 61.
366	Pella. <i>Macedonia.</i>	Figure (male) standing in short chiton r. holding a cup in the r. hand and ornamented ewer on l.	BAEBIVS IIVIR QVINQ around a cup ornamented.	Æ. 8 20			,,		,, p. 89, No 10
366 ^a	Calchedon. <i>Bithynia.</i>	Head of Demeter, veiled, r.	KAA X A. Cup on base.	Æ. 7 18			Impe- rial time.		Waddington and I- belon, <i>Mon. gr. A.</i> <i>Min.</i> , p. 298, No
367	Fourth year of the first re- volt a- gainst Rome. <i>Judaea.</i>	𐤀𐤆𐤄𐤕𐤓 + 𐤅𐤓 Bunch of twigs fastened together; on either side a citron.	𐤅𐤓𐤀𐤆𐤄𐤕𐤓 Cup with beaded rim; border of dots.	Æ. 8 20	87. 5.63		A. D. 69-70	Pl. VI 367	Hunterian Col. p. 294, No 16.

Cup with two handles

368	Kotys I, king of <i>Thrace.</i>	Male head l. bearded; border of dots.	KO TO Cup with two handles.	Æ. 45 11	10.7 0.68		B. C. 382- 358		B. M. Thrace, p. 2 No 1.
369	,,	Horseman r. wearing short chiton and chla- mys his r. stretched out over horse head; horse cantering.	KOT YOΣ. Cup with two handles; all in incuse square.	Æ. 8 20			,,		,, p. 203, No

No.	PLACE	OBVERSE	REVERSE	METAL SIZE	WT.	DENOM.	DATE	PLATE	REFERENCE
-----	-------	---------	---------	------------	-----	--------	------	-------	-----------

Cup and Pliers

70	Atrax. <i>Thessaly.</i>	Head of Apollo l. laur.	ΑΤΡΑ. Cup and pair of pliers.	Æ. 55 14			B. C. 300- 190		B. M. Thessaly, p. 14, No 3.
----	----------------------------	-------------------------	-------------------------------	-------------	--	--	----------------------	--	------------------------------

Cups two and Thymiaterion

71	Epidaurus. <i>Peloponnesus.</i>	Head of Apollo to r. laur.	Ε. Thymiaterion; on either side a cupping-vase; to r. Μ.	Æ. 55 14			B. C. 323- 240	Pl. VI 371	B. M. Peloponnesus, p. 158, No 24.
72	,,	Head of Asklepios r. laur.	Similar, to r. Ε.	Æ. 6 15			,,	,,	No 23.

Cupping Vessel

73	Amorgos <i>Aegiale. Aegean Islands.</i>	Goatlegged Pan standing l. his r. hand raised his l. holding pedum.	ΑΙ. Cupping vessel with ring, beneath Δ.	Æ. 7 18			B. C. 2nd and 1st cent.		B. M. Aegean Is, p. 83, No 2.
74	,,	Bearded head r. laur. Zeus or Asklepius.	Similar, beneath Δ.	Æ. 6 15			,,	,,	No 3.
75	,,	Pan with crossed legs seated facing holding with both hands the syrinx, on which he plays.	ΑΙΓΙ. Cupping vessel.	Æ. 65 16			,,	Pl. VI 375	Hirsh Coll. sold 15 may 1905, lot 3100.

Diota

76	Paestum. <i>Lucania.</i>	Rudder? border of dots.	Diota; in field l. ●●; border of dots.	Æ. 45 11	35. 2.26	Qua- drans.			B. M. Italy, p. 281, No 71.
77	Cyzicus. <i>Mysia.</i>	KVZIKOC. Head of the founder Cyzicus r. beardless and diademed.	KVZI K HN. Diota.	Æ. 65 16			A. D. 98- 211	Pl. VI 377	B. M. Mysia, p. 43, No 191.
78	,,	Head of Kore Soteira r. wreathed with corn.	KVIIK HNΩN. Diota.	Æ. 7 18			,,	,,	No 192.
79	Erythrae. <i>Ionia.</i>	Head of bearded Herakles r., in lion's skin.	ΕΡΥ. Two-handled vase (Diota); plain border.	Æ. 45 11			Impe- rial time.		B. M. Ionia, p. 142, No 221.
80	Gordus <i>Julia. Lydia.</i>	ΓΟΡ ΔΟC. Female bust r., wearing turreted head-dress.	ΕΠΙ. ΛΥ ΔΟΥ. Diota.	Æ. 6 15			,,		Hunterian Coll., p. 451, No 1.

No.	PLACE	OBVERSE	REVERSE	METAL SIZE	WT.	DENOM.	DATE	PLATE	REFERENCE
Diota incuse									
381	Sybaris. <i>Lucania.</i>	VM (in ex.). Bull advancing l., turning his head round and biting his back; raised border of dots.	Diota incuse; incuse border of oblongs.	Æ. 45 11	20. ¹ 1.29	Hecté (or Hemi-drachm).	B. C. 453- 448		B. M. Italy, p. 2 No 15. Carelli N. I. V. CLXIV-8.
382	,,	MY (in ex.). Bull standing r. turning his head round and biting his back: raised border of dots.	Similar.	Æ. 45 11	19. ² 1.24	,,	,,		B. M. Italy, p. 2 No 16.
383	,,	No inscr. visible, similar bull; but l. fore-leg bent; b. of d.	Similar.	Æ. 45 11	19. ¹ 1.25	,,	,,		,, p. 285, No Carelli N. I. V. CLXIV-9.

Diota in Wreath

383 ^a	Cassope. <i>Epirus.</i>	Head of bearded Dionysos r., ivy-crowned, in front IEPΩ.	ΚΑΣΣΩ. Diota; all in laurel wreath. ΠΑΙΩΝ	Æ. 7 18			B. C. 238- 168	Pl. XXVII 383 ^a	B. M. Thessaly, p. 1 No 15.
384	,,	Head of bearded Dionysos r. behind ΤΗΣ.	Similar.	Æ. 7 18				Pl. VI 384	Hirsch Coll., sold 15 th May 1905, 1528.
385	,,	ΣΟΚΡΑΤΗΣ. Head of Dionysos r., ivy-crowned. ΞΙ	Similar.	Æ. 7 18					Mionnet, II, p. 1 No 60.
386	,,	Head of young Dionysos.	Similar.	Æ. 7 18					III, p. 368, No 70 (M. Vienna). Eckhel, vol. II, p. 1
387	,,	Head of Asklepios bearded and diademed r.; below Α.	Similar.	Æ. 65 17					Mionnet, III, p. 368, No 71. Leake, <i>Num. Hist.</i> <i>Europa</i> , p. 33.

Ewer (or Praefericulum).

see also Praefericulum and œnochoe.

388	Parium. <i>Mysia.</i>	CG. Female head. r., P I wearing stephane; b. of d.	MVC PIC. II. II. I. D. D. D. Ewer; border of dots.	Æ. 55 14			Time of Au- gus- tus.	Pl. VII 388	B. M. Mysia, p. 1 No 77. Mionnet, II, p. 5 No 418. Imhoof, <i>Mon. G.</i> p. 251, No 118.
389	,,	Similar.	DD. Ewer; b. of d.	Æ. 55 14			,,	Pl. VII 389	,, No 1 B. M. Mysia, p. 1 No 82.

No.	PLACE	OBVERSE	REVERSE	METAL SIZE	WT.	DENOM.	DATE	PLATE	REFERENCE
90	Parium. Mysia.	C G. Female head r., P I wearing stephane; b. of d.	C. MATVINO Ewer; be- T. ANICIO. neath AED.	Æ. 65 16					Imhoof, <i>Mon. Gr.</i> , p. 251, No 122.
91	"	A I C V in a wreath. P	A I C V. Ewer. P	Æ. 6 15					" p. 253, No 132,
92	Palestine. Judaea.	ψω . All within →ΟΥ wreath.	ψ... + ↑ϑθϋ. Ewer r.; in front, a palm-branch.	Æ. 7 17.5	35 2.26	Drachm.	2nd re- volt against Rome.		Hunterian Coll., p. 296, No 2.

Hemikotylon

93	Astyra. Caria.	A. Oenochoe without foot, the whole in incuse square in two plans.	A. Vase with one handle "Hemikotylon"; border of dots.	Æ. 4 10	16.8 1.07		B. C. 480		B. M. Caria, p. 59 No 3. Imhoof, <i>Mon. Gr.</i> , p. 320, No 111. Borrel, <i>N. Ch.</i> , IX, p. 166, No 2.
----	-------------------	---	--	------------	--------------	--	--------------	--	---

Hydria on wheels

94	Crannon. Thessaly.	Laureate Head of Zeus r.	K P A N N O Y . Ε Φ Υ Ρ . Hydria mounted on wheels, a raven standing on each wheel.	Æ. 7 17					Mionnet, III, S., p. 281, No 132, Leake, <i>N. H. Euro- pa</i> , p. 43.
95	"	Horseman clad in chla- mys and petasus r., horse galloping.	K Hydria mounted on N A wheels, on one of which stands a raven.	Æ. 7 17			B. C. 400- 344	Pl. VII 395	B. M. Thessaly, p. 16, No 3.
96	"	Similar.	K P A N N O Similar.	Æ. 65 16			"	"	" No 4.
97	"	Similar.	K P A N N O Hydria mounted on wheels.	Æ. 7 17			"	Pl. VII 397	" No 5.
98	"	Similar.	K P A Similar type; in field, A T A A .	Æ. 6 15			"		Mionnet, III, S., p. 281, No 130.
99	Sciathus. Is. Thessaly.	Horseman r.	K A . Hydria on car with four wheels.	Æ. 7 17			"		" p. 312, No 10.

No.	PLACE	OBVERSE	REVERSE	METAL SIZE	WT.	DENOM.	DATE	PLATE	REFERENCE
Hydria with Nike									
400	Terina. <i>Bruttii.</i>	Head of Nike l. hair rolled up around her head; laurel border.	TEPINAION. Nike l., seated on overturned hydria, laurel wreath in her r. hand and caduceus in l.	Æ. 8 20	120 7.77	Stater.	B. C. 440- 400	Pl. VII 400	F. Sherman Benson Coll., sold at Sotheby's 4 th Feb 1909, No. 136 (from the sale of Bunbury collection).
401	,,	Similar r., hair dressed from the crown, behind neck Φ.	TEPIN. Nike l. seated on a cippus and filling a hydria from a lion-headed fountain attached to a stone wall; the vase supported by her r. hand rests upon her right knee; in left hand holds a long caduceus; at her feet a reservoir with swan.	Æ. 8 20	120 ⁵ 7.80	,,	,,	Pl. VII 401	,, lot 13. B. M. Italy, p. 38, No 12. Head <i>Hist. num.</i> p. 97.

Kantharos

402	Aes Grave. <i>Central Italy.</i>	Head of Pallas l. wearing crested corinthian helmet.	Kantharos.	Æ. 2. 65 66	4959 321.25	Aes.			B. M. Italy, p. 55, No.
403	,,	Crested helmet r. ●●	Kantharos around ●●●.	Æ. 1. 8 45	1173 76.	Quadrans.			,, No.
404	,,	Cockle-shell.	Kantharos on either side ●●.	Æ. 1. 4 35	746 48.15	Sextans.			,, No.
405	,,	Club, in field l. ●.	Kantharos.	Æ. 1. 15 30	317 20.62	Uncia.			,, No.
406	Tarentum. <i>Calabria.</i>	Head of Hera (?) r., wearing stephane, earring and necklace; in field l. trace of insc.; bord. of dots.	TAPAN. Ornamented Kantharos.	Æ. 3 7	11.2 0.72	Obol.	B. C. 330- 272		,, p. 164, No. Head, <i>Hist. num.</i> p. 48.
407	,,	The cross-pieces of a torch; in field r. B.	Kantharos.	Æ. 35 8	9 0.58				B. M. Italy, p. 2, No 433.
408	Abdera. <i>Thrace.</i>	Griffin with pointed wings l.	AP TE MΩN around three sides, of incuse square; in the fourth ivy-leaf; Kantharos.	Æ. 1. 05 26	223 ⁹ 14.50	Tetradrachm.	B. C. 450- 430		Hunterian Coll. p. 383, No 5.

No.	PLACE	OBVERSE	REVERSE	METAL SIZE	WT.	DENOM.	DATE	PLATE	REFERENCE
9	Philippopolis. <i>Thrace.</i>	ΑΥΤΚΑΙΛΑΥΡΗΚΟ- ΜΟΔΟΣ. Head of Commodus, r. laur.	ΦΙΛΙΠΠ ΟΠΟ ΛΕΙΤΩΝ. Kantharos.	Æ. 7 17					Mionnet, I, p. 364, No 4. B. M. Thrace, p. 163, No 22.
10	Alopeconesus. <i>Thracian Chersonese.</i>	Head of young Diony- sos, r., wearing ivy- wreath; plain border.	Λ Kantharos; in field l. Α Ω. Club.	Æ. 55 13			Before Ale- xander the Great		B. M. Thrace, p. 188, No 1.
11	Ketriporis King of <i>Thrace.</i>	Head of bearded Diony- sos r., crowned with ivy.	ΚΕΤΡΙΠΟΡΙΟΣ. Kantha- ros, above, crescent.	Æ. 55 13			B. C. 356	Pl. VII 411	B. M. Thrace, p. 204, No 1. Harwod, p. 58, pl. VII, 16.
12	..	Similar.	Same inscr. Similar type, to l. of which, thyrsos.	Æ. 6 15			..	Pl. VII 412	B. M. Thrace, p. 204, No 2.
13	..	Similar.	Same inscr. Similar type, to r. of which, crescent.	Æ. 6 15			No 3.
14	..	Similar.	ΚΕΤΡΙΠ. Similar type, to l. of which, thyrsos, and to r., vine-leaf.	Æ. 35 8			No 4.
15	..	Similar.	ΚΕΤΡΙ. Similar.	Æ. 4 1			No 5.
16	Ptolemaios. King of <i>Thrace.</i>	Head of Apollo r., laur.	ΠΤΟΛΕΜΑΙΕΩ. Kantha- ros.	Æ. 35 9					.. No 1.
17	Aphytis. <i>Macedonia.</i>	Head of Zeus Ammon, three quarter face towards l.	ΑΦΥΤΑΙΩΝ. Kantharos; plain border.	Æ. 65 16			Before Phi- lip II		B. M. Macedonia, p. 61, No 1.
18	..	Similar; border of dots.	Similar.	Æ. 75 19			..	Pl. VII 418	.. No 2.
19	Mende. <i>Macedonia.</i>	Forepart of ass r.; b. of d.	Kantharos in an incuse square.	Æ. 35 9	6.3 0.40	Tritarte- morion.	B. C. 450- 400	Pl. VII 419	B. M. Macedonia, p. 82, No 7.
20	..	Similar.	MEN. Similar.	Æ. 3 7.5	3 ³ 0.21	Trihemi- tarte- morion.	..	Pl. VII 420	<i>N. Ch.</i> , 1893, Acquis. B. M., p. 2, No 3.
21	..	Head of ass l.	Kantharos in incuse square.	Æ. 2 5	2 ¹ 0.13	Tetarte- morion.	..	Pl. VII 421	.. No 4.
22	..	Ass r.; b. of d.	Kantharos in incuse square.	Æ. 3 7.5	9 0.58	Obol.	..	Pl. VII 422	<i>N. Ch.</i> , 1892, Acquis. B. M., p. 6, No 12.
23	Issa. <i>Illyria.</i>	Young male head r., bare (Ballaeus?).	ΙΣ. Kantharos.	Æ. 75 19			2 ^d cent. B. C.	Pl. VII 423	B. M. Thessaly, p. 82, No 10.
24	Pharos. <i>Illyria.</i>	Young male head l., laur.	ΦΑ. Kantharos.	Æ. 75 19			..	Pl. VII 424	.. p. 84, No 12.

No.	PLACE	OBVERSE	REVERSE	METAL SIZE	WT.	DENOM.	DATE	PLATE	REFERENCE
425	Coreyra. <i>Is. Epirus.</i>	Gorgon head facing.	Kantharos above, Δ.	Æ. 55 14	28.5 1.84	Diobol.	B. C. 450- 400		B. M. Thessaly, p. 1, No 89.
426	,,	Amphora; bunch of grapes fastened to handle.	Κ Ο Ρ. Kantharos.	Æ. 55 14	27. 1.74	,,	B. C. 400- 300	Pl. VII 426	,, p. 123, No 1.
427	,,	Star; the alternate rays longer.	⊕. Kantharos; to r., pedum.	Æ. 6 15			B. C. 300- 229	Pl. VII 427	,, p. 128, No 2.
428	,,	Forepart of galley. ΑΓΥΚΡΟΧ.	ΚΟ. Kantharos.	Æ. 75 19			,,		,, p. 130, No 2.
429	,,	ΚΩΜΟΣ. Similar.	Similar; in field ΣΩ.	Æ. 65 16			,,		,, No 2.
430	,,	ΚΥΠΡΙΣ to r. Similar.	ΚΟ. Kantharos bound with ivy-wreath. Above, bunch of grapes.	Æ. 65 16			,,		,, p. 131, No 2.
431	,,	ΝΙΚΑ. Similar.	Similar.	Æ. 65 16			,,		,, No 2.
432	,,	Similar l.	Similar, in field ΤΙ.	Æ. 7 17.5			,,		,, No 2.
433	,,	Bunch of grapes.	Κ. Kantharos, to r., prow.	Æ. 7 17.5			,,	Pl. VII 433	,, p. 132, No 2.
434	,,	Head of Dionysos r.	⊕. Kantharos, to l., head of trident.	Æ. 6 15					Leake, <i>N. Hel.</i> <i>lands</i> , p. 11.
435	Uncertain Mint. <i>Boeotia.</i>	Boeotian shield.	ΔΙ. Kantharos, in incuse square.	Æ. 2 5	3.7 0.21		B. C. 387- 374	Pl. VII 435	B. M. Cent. Grec, p. 35, No 27.
436	,, (Thespieae?)	Similar.	Kantharos in ill defined incuse square; ΒΟ ΙΩ, above, thunderbolt.	Æ. 5 12.5	38 2.46	Triobol.	,,		,, No 1.
437	Uncertain Mint. <i>Boeotia.</i>	Similar.	ΒΟ Ι. Similar, above club, r., in field, r. crescent.	Æ. 55 14	45.2 2.92	,,	,,	Pl. VII 437	,, p. 37, No 1.
438	,,	Similar.	Β ΟΙ. Similar, above club r., in field r. ivy-leaf.	Æ. 5 12.5	40.5 2.62	,,	,,	Pl. VII 438	,, p. 35, No 3.
439	,,	Similar.	Β ΟΙ. Kantharos in incuse square; in field r. bunch of grapes.	Æ. 55 14	38.3 2.47	,,	,,	Pl. VII 439	Hunterian Co., p. 36, No 2.
440	Acrae- phium. <i>Boeotia.</i>	Similar.	Α Κ. Kantharos in incuse square, above, laurel- leaf, or grain of corn.	Æ. 8 20	180.5 11.70	Stater.	B. C. 456- 446	Pl. VII 440	B. M. Cent. Greec, p. 44, No 4.

N	PLACE	OBVERSE	REVERSE	METAL SIZE	WT.	DENOM.	DATE	PLATE	REFERENCE
11	Thebes. <i>Boeotia.</i>	Boeotian shield.	☉ Kantharos, in incuse square.	Æ. 45 11	47 3.04	Triobol.	B. C. 446-426	Pl. VII 441	B. M. Cent. Greece, p. 73, No 43.
11	,,	Similar.	Similar.	Æ. 3 7.5	14.5 0.94	Obol.	,,	Pl. VII 442	,, No 46.
14	,,	Similar.	☉ EB. Kantharos, above club r.; the whole in incuse square.	Æ. 45 11	38 2.46	Triobol.	,,	Pl. VII 443	,, p. 75, No 64.
11	,,	Similar.	☉ E B. Similar; in field l., battle axe downwards.	Æ. 55 14	38.5 2.49	,,	,,	Pl. VII 444	,, No 67.
11	,,	Similar.	☉ E BH. Kantharos, above which, club r.; the whole in incuse square.	Æ. 55 14	40.3 2.60	,,	B. C. 426-395	Pl. VII 445	,, p. 76, No 78.
14	,,	Boeotian shield; across one end of which, club.	☉ E. Kantharos, above which, club r.; concave field.	Æ. 25 6	3.5 0.22	Tetartemorion.	B. C. 395-387	Pl. VII 446	,, p. 80, No 110.
11	Athens. <i>Attica.</i>	Head of young Dionysos r., bound with ivy; bord. of dots.	☉ Kantharos.	Æ. 6 15			B. C. 220 83	Pl. VII 447	B. M. Attica, p. 87, No 608.
14	Zacynthus. <i>Peloponnesus.</i>	Tripod; all in incuse square.	Kantharos.	Æ. 35 9	10.2 0.65		Before B. C. 431	Pl. VII 448	B. M. Peloponnesus, p. 94, No 7.
11	Andros. <i>Aegean Isl.</i>	Head of bearded Dionysos r.; ivy wreathed.	A Kantharos. N I Δ P	Æ. 65 16			3 rd , 2 nd , 1 st cent B. C.		B. M. Aegean Is., p. 86, No 7.
15	,,	Similar; plain border.	Similar.	Æ. 6 15			,,		,, p. 87, No 8.
15	,,	Similar; behind Φ.	Similar.	Æ. 65 16	52 ³ 3.38		,,	Pl. VII 451	Hunterian Coll., p. 202, No 2.
15	,,	Head of youthful Dionysos r.; his hair long, wreathed with ivy.	A N Kantharos. Δ PI	Æ. 5 12.5			,,		,, No 3. B. M. Aegean Is., p. 87, No 9.
15	,,	Dionysos, wearing long chiton, standing towards l., holding in the r., hand kantharos, in l., thyrsos and as countemark TPA- IANOC and head of Trajan r.	A N Kantharos; above which; ivy-leaf. Δ PI	Æ. 8 20			,,		,, p. 88, No 25.
5	Melos. <i>Aegean Isl.</i>	Pomegranate with leaves, border of dots; countemark, Corinthian helmet r.	M A Kantharos. A I	Æ. 8 20	123 7.97		B. C. 4 th cent.		Cadavène, <i>Recueil</i> , Pl. IV, 10. Imhoof, <i>Gr. Münz</i> , p. 22, No 21. B. M. Aegean Is., p. 103, No 1.

No.	PLACE	OBVERSE	REVERSE	METAL SIZE	WT.	DENOM.	DATE	PLATE	REFERENCE
455	Melos. <i>Aegean Isl.</i>	Pomegranate.	M. Kantharos.	Æ. 45 11			4th-1st cent. B. C.		B. M. Aegean ,, p. 104, No
456	,,	Pomegranate with leaves; border of dots.	M A. Kantharos with bunch of grapes hanging from each handle; the whole in incuse square.	Æ. 65 16			4th-1st cent. B. C.		,, No Leake, <i>N. Hel.</i> <i>ands</i> , p. 25.
457	,,	Pomegranate.	M A. Kantharos with bunch of grapes hanging from each handle.	Æ. 65 16			,,		B. M. Aegean p. 104, No 14.
458	Cius. <i>Bithynia.</i>	Head of Apollo? r., laur.	Κ Ι Kantharos. ⊕ Α	Æ. 5 12.5			3rd cent. B. C. to B. C. 203		B. M. Pontus, e. p. 132, No 25.
459	Nicaea. <i>Bithynia.</i>	ΕΠΙΓΑΙΟΝ ΠΑΠΙΡΙΟΝ ΚΑΡΒΩΝΟΣ Club uni- ted with caduceus.	ΝΙΚΑΙΕΩΝ. Kantharos; to l., ΒΚΣ and monogram.	Æ. 75 19			B. C. 62-59 C. Pa- pirius Carbo.	II. Part. Pl. IX 489	,, p. 152, No Mionnet, II, No 25.
460	Lampsacus. <i>Mysia.</i>	Head of bearded Pri- apus r., wreathed with ivy.	Λ ΑΜ Kantharos. Υ Α	Æ. 75 19			B. C. 190- 85		,, No 30. B. M. Mysia, p. 16. No 70.
461	Cebren. <i>Troas.</i>	Ram's head l.; on trun- cation, row of dots.	Kantharos within circular incuse.	Æ. 25 6	3.1 0.20		B. C. 400- 310		B. M. Troas, p. 1. No 15.
462	Cyme. <i>Aeolis.</i>	Altar on which two tor- ches, on front of altar inser.	Κ Υ. Kantharos.	Æ. 65 16			B. C. 2nd. 1st cent.	Pl. VII 462	B. M. ,, , p. 3. No 95. Fox, <i>Eng. of nd and rare Gch Coins</i> , II, p. 9. No 52.
463	Temnus. <i>Aeolis.</i>	Head of Apollo l., laur.	Τ Α. Kantharos; border; whole in circular incuse.	Æ. 4 10	14 0.90		4th cent. B. C.	Pl. VIII 463	<i>N. Chr.</i> , 1899, p. 9. No 18.
464	Lesbos. <i>Island.</i>	Head of Apollo r., laur.	Kantharos; beneath vine branch, the whole in incuse square.	EL. 4 10	38.4 2.48		B. C. 440- 350	Pl. VIII 464	B. M. Troas, p. 160, No 46
465	Methymna. <i>Lesbos.</i>	Head of Athena l., wear- ing close fitting crest- ed helmet, ornamen- ted with vine-ten- dril and crescent.	M Kantharos; the ⊙ Α whole in incuse square.	Æ. 55 14	48.6 3.14	Pent o- bol.	B. C. 420- 377	Pl. VIII 465	,, p. 178, No 1
466	,,	Head of Athena in Co- rinthian helmet single crest.	M A. Kantharos. ⊙ Υ	Æ. 7 17.5			B. C. 330- 240	Pl. VIII 467	Head, <i>Hist. nt.</i> p. 486. Hunterian C. l. p. 315, No 3. Mionnet, III, No 48

N	PLACE	OBVERSE	REVERSE	METAL SIZE	WT.	DENOM.	DATE	PLATE	REFERENCE
46	Methymna. <i>Lesbos.</i>	Head of Athena r., in helmet.	Μ Α. Kantharos; on l., ivy-leaf.	Æ. 4 10			2nd-1st cent. B. C.	Pl. VIII 467	B. M. Troas, etc., p. 181, No 34. Mionnet, III, No 51.
46	Teos. <i>Ionian.</i>	Griffin seated r., with pointed wings; left forepaw raised.	ΤΗΙ Kantharos. ΔΙΟΓΕ ΝΗΣ.	Æ. 5 12.5	24.6 1.58	Triobol.	B. C. 394- 300	Pl. VIII 468	B. M. Ionia, p. 313, No 27.
46	„	Similar.	ΕΥΔ ΗΜΟΣ. Similar.	Æ. 5 12.5	23.7 1.52	„	„	„	„ No 28.
47	„	Similar.	ΤΗΙ Kantharos. ΑΡΙΣ ΤΩΝΑΞ. Π?	Æ. 65 16	47. 3.04	Drachm.	B. C. 300	Pl. VIII 470	„ No 29.
47	„	Griffin, with pointed wings, running to r.	ΤΗΙ Kantharos; to r. lyre. ΑΔΜ ΗΤΟΣ.	Æ. 45 11	23.7 1.52	Triobol.	„	„	„ No 30.
47	„	Similar.	ΗΡΟΔ ΟΤΟΣ between Kantharos and l. handle N.	Æ. 45 11	23.7 1.52	„	„	Pl. VIII 472	„ No 31.
47	„	Griffin seated r., with pointed wings spread, both feet on ground; plain border.	ΤΗ ΙΩΝ. Kantharos the whole in linear sq.	Æ. 55 14			B. C. 300 to Roman time		„ p. 314, No 36.
47	Astyra. <i>Caria.</i>	One-handled vase r.	A. Kantharos; all in circular incuse.	Æ. 45 11	15 ⁷ 1.0		B. C. 400		Hunterian Coll., p. 422, No 1.
47	Nagidus. <i>Cilicia.</i>	Female head r., (Aphrodite?) hair rolled.	ΝΑ . Kantharos. ΓΙ	Æ. 55 14			B. C. 374- 333	Pl. VIII 475	B. M. Lycaonia, etc., p. 115, No 27.
47	Sardes. <i>Lydia.</i>	Head of bearded Herakles r., in lion's skin; border of dots.	ΣΑΡΔΙ Kantharos, border ΑΝΩΝ of dots; monogram Σ.	Æ. 55 14			B. C. 133?	Pl. VIII 476	B. M. Lydia, p. 241, No 45.
47	Antiochus VI king of <i>Syria.</i>	Head of Antiochus VI wearing radiate crown wreathed with ivy; b. of d.	ΒΑΣΙΛΕΩΣ { to r. ΑΝΤΙΟΧΟΥ } ΕΠΙΦΑΝΟΥΣ { to l. ΔΙΟΝΥΣΟΥ } Kantharos; Π.	Æ. 8 20	136 8.81		B. C. 145- 142	Pl. VIII 477	Hunterian Coll., p. 75, No 24.
47	„	Similar.	Similar; and ΓΙ.	Æ. 8 20	129 ⁵ . 8.38		„	Pl. VIII 478	„ No 28.
47	Phraates IV king of <i>Parthia.</i>	Bust of Phraates IV to l., with pointed beard; hair in formal rows, wears diadem, necklace and cuirass; behind head, eagle, l., with wreath in beak crowning King's head; bord. of dots.	ΒΑΣΙΛΕΩΣ ΒΑΣΙΛΕΩΝ, to r. ΑΡΣΑΚΟΝ; in ex. ΕΥΕΡΓΕΤΟΥ ΔΙΚΑΙΟΥ Ι. ΕΠΙΦΑΝΟΥΣ ΦΙΛΕΛ- ΛΗΝΟΣ. Kantharos; on r., star; on l. Α.	Æ. 4 10			B. C. 38-37 3-2	Pl. VIII 479	B. M. Parthia, p. 121, No 181.

No.	PLACE	OBVERSE	REVERSE	METAL SIZE	WT.	DENOM.	DATE	PLATE	REFERENCE
480	Artabanus III. king of Parthia.	Bust of Artabanus III l., with pointed beard and flowing hair, represented by wavy lines; wears diadem, spiral necklace and cuirass; border of dots.	Kantharos; on l. A .	Æ. 5 12.5			A. D. 10/11-40	Pl. VIII 480	B. M. Parthia, p. No 49.
481	Pacorus II. Parthia.	Head of Pacorus II l., diademed beardless; hair flowing, wears earring and spiral necklace; b. of d.	Kantharos; b. of d.	Æ. 4 10			A. D. 78-82	Pl. VIII 481	,, p. No 25.
482	,,	Similar.	Similar.	Æ. 4 10			,,	Pl. VIII 482	,, p. 197, No 25.
483	,,	Similar.	Similar.	Æ. 45 11			,,	Pl. VIII 483	,, No 25.
484	Uncertain.	Incuse square with four divisions.	Kantharos.	Æ. 45 11	.27 1.71	Phœnician Triobol?	5 th cent. B. C.	Pl. VIII 484	Warren Coll. b. R. Kurt, Pl. XXIII No 1407.

Kantharos on Dolphin

485	Lampsacus. Mysia.	AAM . Head of bearded Priapus r., ivy wreathed.	VA . Kantharos placed on dolphin l.; in field r., beneath, Φ .	Æ. 7 17.5	79 ^s 5.14		B. C. 4 th and 3 th cent.	Pl. VIII 485	Hunterian C. p. 272, No 11; Imhoof, <i>Mon.</i> p. 250, No 11.
-----	----------------------	--	--	--------------	-------------------------	--	---	-----------------	--

Kantharos amid Dots

486	Tarentum. Calabria.	Female head r., wearing broad diadem, upon aegis, only border of which is indicated.	TA . Kantharos; around, five dots, two on each side and one above.	Æ. 35 9	9.2 0.59	Obol (or Hemi- hecte?)	B. C. 400- 272		B. M. Italy, p. No 431.
487	,,	Bucranium.	Kantharos, as above, no inscr. plain border.	Æ. 35 9	8.4 0.53	,,	,,		,, No 25.
488	,,	Same type as reverse.	Kantharos; around, five dots; plain border.	Æ. 35 9	8.3 0.52	,,	,,		,, No 25.
489	,,	Same type as reverse in field r. wreath bearing Nike upward, flying l., one dot above and one in field l.	Kantharos; around three dots.	Æ. 4 10	9.7 0.61	,,	,,		,, No 25.
490	,,	Same type as reverse around four dots, above a rosette.	Kantharos; around four dots; the fifth in field l. replaced by caduceus.	Æ. 4 10	7.3 0.48	,,	,,		,, p. 215, No 25.

PLACE	OBVERSE	REVERSE	METAL SIZE	WT.	DENOM.	DATE	PLATE	REFERENCE
Tarentum. <i>Calabria.</i>	Same type as reverse, but the fifth r. dot replaced by K .	Kantharos around four dots, the l. one replaced by cornucopia.	R. 4 10	9. ⁵ 0.60	Obol (or Hemi- hecte?)	B. C. 400- 272		B. M. Italy, p. 215, No 444.

Kantharos and bunch of Grapes

11 Alopecon- nesus. <i>Thracian.</i> <i>Chersonesus.</i>	Head of Mainad r., wearing ivy-wreath; border of dots.	A Λ Ω . Kantharos; on either side, bunch of grapes, and fox r.	Æ. 75 19			Before Alexander the Great		B. M. Thrace, p. 188, No 2.
12 ,,	Head of Persephone ? r., crowned with corn.	ΑΛΩ ΠΕΚΟΝ . Similar type; on either side fox seated l., and bunch of grapes; above barley corn.	Æ. 6 15					,, No 3. Mionnet, I, p. 425, No 4.
13 Corcyra. <i>Is. Epirus.</i>	Amphora; bunch of grapes fastened to handle.	KOP . Kantharos; to r., bunch of grapes.	R. 55 14	22. ⁷ 1.45	Trihemi- obol.	B. C. 400- 300		B. M. Thessaly, p. 123, No 145.
14 ,,	Star, the alternate rays longer.	ϙ . Kantharos; above bunch of grapes.	Æ. 6 15			B. C. 300- 229		,, p. 128, No 228.
15 ,,	Forepart of galley above ΑΛΚΑ l.	KO . Kantharos above, bunch of grapes.	Æ. 7 17.5					,, p. 129, No 241.
16 ,,	ΕΛΕΥΘΕΡΙΑ . Similar; M type to r.	Similar.	Æ. 7 17.5					,, No 243.
17 ,,	ΕΥΚΛΕΙ . Similar.	Similar.	Æ. 75 19					,, No 246.
18 ,,	Similar.	Similar; in field, ΑΛ .	Æ. 8 20					,, No 247.
19 ,,	ΕΥΚΛΕΙΑ . Similar.	Similar; in field, ΛΑ .	Æ. 8 20					,, No 248.
20 ,,	Forepart of galley above ΑΙΞΛΥΞ ; type r.	KO . Kantharos. Above bunch of grapes.	Æ. 75 19					,, p. 130, No 249.
21 ,,	Similar.	Similar; in field l. club.	Æ. 8 20					,, No 251.
22 ,,	ΕΥΝΟΜΙΑ . Similar to l.	Similar; no club.	Æ. 7 17.5					,, No 252.
23 ,,	Similar; and MI .	Similar.	Æ. 7 17.5					,, No 253.
24 ,,	ΘΗΡΑ . Similar to r. Ω	Similar.	Æ. 7 17.5				Pl. VIII 504	,, No 254.
25 ,,	KOPKYD A.	Similar; in field ΦI . Type bound with wreath.	Æ. 75 19					,, No 256.

No.	PLACE	OBVERSE	REVERSE	METAL SIZE	WT.	DENOM.	DATE	PLATE	REFERENCE
506	Coreyra. <i>Is. Epirus.</i>	AAONIKA. Similar l.	Similar; no symbol or mon.	Æ. 7 17.5			B. C. 300- 229	Pl. VIII 506	B. M. Thessaly, p. 1 No 265.
507	,,	Head of Dionysos r., crowned with ivy.	KO. Kantharos; above bunch of grapes.	Æ. 7 17.5			B. C. 229- 48	Pl. VIII 507	,, p. 139, No 7.
508	Minoa. <i>Aegean Isl.</i>	Head of bearded Dio- nysos r., ivy wreathed.	M I. Kantharos; above N Ω bunch of grapes.	Æ. 6 15			2nd- 1 cent B. C.		B. M. Aegean l., p. 84, No 8.
509	Naxos. <i>Aegean Isl.</i> <i>(Cycladian Islands).</i>	Incuse square divided into four compart- ments.	Kantharos, from each han- dle hangs bunch of grapes.	Æ. 8 20	191.4 12.38	Stater	6th cent. B. C.	Pl. VIII 509	<i>N. Chr.</i> , 1899, p. 75, No 11. B. M. Aegean l., p. 110, No 4.
510	,,	Similar.	Similar; Kantharos ivy wreathed.	Æ. 85 21	190.5 12.34	,,	,,	Pl. VIII 510	,, N 2.
511	,,	Head of bearded Diony- sos l. wearing ivy- wreath.	N A. Kantharos; attached to each handle, ivy leaf; above bunch of grapes.	Æ. 45 11			4th cent. B. C.	Pl. VIII 511	,, p. 111, N 8, Harwood, p. 38, Pl. VII, No 17
512	,,	Similar.	NA. Kantharos; above bunch of grapes.	Æ. 45 11				Pl. VIII 512	,, p. 29, Pl. V, No 15.
513	,,	Similar.	N A. Similar. ≡ I	Æ. 65 16			3rd- 2nd cent. B. C.		B. M. Aegean l., p. 112, No 18.
514	Cius. <i>Bithynia.</i>	Young head laur. r.	A. Kantharos; on either K I handle bunch of grapes.	Æ. 7 17.5			3rd cent. B. C. 203	Pl. VIII 514	Harwood, p. 3, N 1, No 6. Mionnet, V, S., p. 247, No 14
515	Methymna. <i>Lesbos.</i>	Head of Athena r., in crested helmet.	M A. Kantharos; above O Y bunch of grapes.	Æ. 5 12.5			B. C. 330- 240	Pl. VIII 515	B. M. Troas, p. 79, No 18.
516	,,	,, border of dots.	,, ; border of dots.	Æ. 7 17.5			2nd- 1st cent. B. C.	Pl. VIII 516	,, p. 180, N 28.
517	[Teos. <i>Ionian.</i>	Griffin seated r. with pointed wings; left forepaw raised.	T H Kantharos sur- K Λ E Ω N. mounted by bunch of grapes.	Æ. 7 17.5			B. C. 300 to Ro- man- time	Pl. VIII 517	B. M. Ionia, p. 14, No 34.
518	Chios. <i>Is. Ionia.</i>	ΧΑΛΚΟΝ. Spinx wear- TPI ing modius, seated r.	Kantharos between lines of inscr. ΣΤΕΦΑΝΗΦΟΡ ΟΣ ΧΙ ΟΣ in field, l., bunch of grapes.	Æ. 8 20	51.5 3.33	Trichal- kon.	Impe- rial time	Pl. VIII 518	,, p. 340, N 12, Harwood, p. 46, Pl. VI, No 5.

N.	PLACE	OBVERSE	REVERSE	METAL SIZE	WT.	DENOM.	DATE	PLATE	REFERENCE
Kantharos and Ivy									
52	Hatria. <i>Picenum.</i>	Beardless man head, to l. in front ●●●●	ΗΑΤ. Kantharos upon which ivy-leaf.	Æ. 2 52		Triens.			B. M. Italy, p. 42, No 7. Mionnet, I, S., p. 216, No 139. Arigoni, <i>Num. urb. et pop. ant.</i> , pl. XV, No 50.
52	,,	Young head, with long hair, l.; in front ● ● ●	ΤΑΗ. Kantharos upon which ivy-leaf.	Æ 2.45 62	28.41 184-10	,,			B. M. Italy, p. 42, No 6.
52	Sybrita. <i>Crete.</i>	ΛΩΙΤΙΡΒΥΖ. Bunch of grapes on stalk.	Kantharos with ivy-leaf above it.	Æ. 5 12				Pl. VIII 521	Hirsch Coll., sold 15 th May of 1905, lot 3093.

Kantharos and Palm

52	Peparethus <i>Is. Thessaly.</i>	Head of young Dionysos r., crowned with ivy.	ΠΕΠΑΡΗΘΙΩΝ. Kantha- ros; beside it, Palm.	Æ. 75 19			B. C. 200-1		B. M. Thessaly, p. 53, No 9. Mionnet, III, S., p. 311, No 6. Hunterian Coll., p. 460, No 2.
----	------------------------------------	---	--	-------------	--	--	----------------	--	--

Kantharos between Serpents

52	Croton. <i>Bruttii.</i>	ΟΡΡ. Tripod-lebes ha- ving three handles : raised dotted border ; between the legs two serpents, heads facing each other.	Kantharos, on either side coiled serpents outwards, border of dots.	Æ. 5 12.5	16.7 1.40	Diobol.	B. C. 480- 420		B. M. Italy, p. 348, No 59.
----	----------------------------	--	---	--------------	--------------	---------	----------------------	--	--------------------------------

Kantharos amid Stars

52	Tarentum. <i>Calabria.</i>	Kantharos above a dot ; in field l. dot ; in field, r., bird r.	Same Kantharos above dot ; on either side, star of eight rays.	Æ. 4 10	7. 6 0.48	Obol.	B.C. 4 th -3 rd cent.		B. M. Italy, p. 215, No 410.
52	,,	Kantharos; in field l. laurel branch.	Kantharos; around three stars of eight rays.	Æ. 45 11	8. 6 0.52	,,	B.C. 4 th -3 rd cent.		,, p. 215, No 411.
52	,,	Same type; in field l. Diota; r. dot.	Similar.	Æ. 35 9	8. 1 0.51	,,	,,		,, No 412.

No.	PLACE	OBVERSE	REVERSE	METAL SIZE	WT.	DENOM.	DATE	PLATE	REFERENCE
Kantharos and Thyrsos									
527	Naxos. <i>Aegean Isl.</i> (<i>Cyclades.</i>)	Head of bearded Dionysos, crowned with ivy.	ΝΑΞΙ ΛΕΩΚΡ. Tall Kantharos and Thyrsos.	R. 95 24	103 6.67	Rhodian standard reduced.	B. C. 350 to Roman times		<i>Z. f. num.</i> , I, 135, Head, <i>Hist. num.</i> p. 417. Mionnet (classified Naxus Sicily) I, p. 262, No 442

Kantharos and Wreath

528	Corcyra. <i>Is. Epirus.</i>	Amphora.	K. Kantharos, wreathed with ivy.	R. 5 12.5	24.6 1.58	Trihemiobol.	B. C. 500-450	Pl. I 53	B. M. Thess p. 118, No 56 Amphora, No .)
529	, ,	Amphora, bound with wreath; l., ivy-leaf.	Similar.	R. 55 14	20.4 1.31	, ,	B. C. 450-400		, , p. 119, No 334 and 337.)
530	Melos. <i>Aegean Isl.</i>	Pomegranate.	M A. Kantharos bound with wreath and having grapes hanging from each handle; above ivy-leaf.	Æ. 65 16			4th-1st cent. B. C.		B. M. Aegean p. 104, No 13.
531	Methymna. <i>Lesbos</i> (<i>Aeolis</i>).	Head of Athena r., wearing crested Corinthian helmet.	A M ⊙ Y Kantharos, on r. wreath.	Æ. 65 16			B. C. 330-240	Pl. VIII 531	B. M. Troas, p. 179, No 17.

Kantharos in Wreath of Corn

532	Cius. <i>Bithynia.</i>	Youthful male head (Mithras?) r., wearing Phrygian cap wreathed with laurel.	A K I Kantharos, from which hang two bunches of grapes; the whole in wreath composed of two ears of corn.	Æ. 65 16			3rd cent. B. C. to B. C. 203	Pl. VIII 532	B. M. Pontus, p. 131, No 20.
533	, ,	Similar beneath, M.	Similar.	Æ. 55 14			, ,	Pl. VIII 533	, , No 2

Kantharos in wreath of Ivy

534	Corcyra. <i>Is. Epirus.</i>	Head of Hera l., wearing pointed stephane.	Kantharos, wreathed with ivy.	R. 5 12.5	25. 1.62	Diobol.	B. C. 450-400	Pl. IX 534	B. M. Thess p. 120, No 87
535	Naxos. <i>Aegean Isl.</i>	Incuse square divided into four compartments.	Kantharos wreathed with ivy-leaves; from each handle, bunch of grapes suspended; above, ivy-leaf.	R. 85 21	189.9 12.30	Stater.	B. C. 6th cent.	Pl. IX 535	B. M. Aegean p. 110, No 2.

PLACE	OBVERSE	REVERSE	METAL SIZE	WT.	DENOM.	DATE	PLATE	REFERENCE
Chios. <i>Is. Ionia.</i>	OBOLOC. Sphinx seated r., with l. forepaw raised; in front, prow; border of dots.	XI ΩN. Kantharos, the whole in ivy-wreath.	Æ. 1 ⁴ 27.5	162. 10.50	Obol.	B. C. 190- 84		B. M. Ionia, p. 340, No 107.

Kantharos in Wreath of Laurel

Acra- ephium? <i>Boeotia.</i>	Boeotian shield.	A K. R H. Kantharos in wreath of laurel.	Æ. 8 20		Stater.		Pl. IX 537	Warren Coll., by R. Kurt, pl. XVIII, No 768.
-------------------------------------	------------------	---	------------	--	---------	--	---------------	--

Kantharos in Wreath of Vine

Peparethus. <i>Isl. Thessaly.</i>	Head of bearded Dionysos r. crowned with ivy.	Π E. Kantharos wreathed with vine.	Æ. 55 14			B. C. 400- 200	Pl. IX 538	B. M. Thessaly, p. 53, No 1.
--------------------------------------	---	------------------------------------	-------------	--	--	----------------------	---------------	------------------------------

Krater

Aes grave. <i>Etruria.</i>	Wheel of six spokes.	Wheel without spokes; within it Krater, on which ; above, ∩.	Æ. 2.7 68	2893 187.47	As.			B. M. Italy, p. 20, No 1. Garrucci, Mon. It. Ant., p. 27, No 2, T. LI-2.
,,	Wheel of four spokes.	Similar, above which, ∩, around foot ●● ●	Æ. 1.65 41	828 53.65	Quadrans.			B. M. Italy, p. 21, No 3.
,,	Similar.	Similar; but above vase, ΛM around foot, ●● ●	Æ. 1.55 39	642 41.60	,,			,, No 4.
,,	Similar.	Similar; above vase, ∩∩; on either side of foot, ●●.	Æ. 1.35 33	493 31.73	Sextans.			,, No 5.
,,	Similar.	Similar; above vase ∩.	Æ. 1.5 38	208 13.47	Uncia.			,, p. 22, No 7.
Uncertain. Aes grave. <i>Central Italy.</i>	Boar, r.; above, 2.	Krater.	Æ. 2.35 53	2413 157	Semis.			,, p. 56, No 5. Garrucci, Mon. It. Ant., p. 22, No 2, T. XLIII-2.
Anaphe? <i>Aegean Isl. (Cyclades).</i>	Irregular incuse.	Krater with squat spherical body and wide mouth.	Æ. 85 21	230. ⁵ 14.93	Phoenician stater.	B. C. 6 th cent.	Pl. IX 545	Sherman Benson Coll. (from Rhousopoulos Coll.), Sotheby sale, 10 th Feb. 1909, lot 624.
,,	Similar.	Similar.	Æ. 9 22.5	231 14.96	,,	6 cent. B. C.		Hirsch Coll. sale 15 th May 1905, lot 3108.

No.	PLACE	OBVERSE	REVERSE	METAL SIZE	WT.	DENOM.	DATE	PLATE	REFERENCE
547	Naxos. <i>Aegean Isl.</i>	Head of young Dionysos l., wearing ivy-wreath.	Ν Α. Krater and thyrsus r. Ξ	Æ. 8 20			3rd. 2nd cent. B. C.		B. M. Aegean p. 111, No 13.
548	,,	Similar.	Ν Α. Krater and thyrsus l. Ξ	Æ. 7 17.5			,,		,, No 4.
549	,,	Similar.	Ν Α. Krater between two Ξ thyrsi.	Æ. 8 20			,,		,, No 5.
550	,,	Similar.	Ν Α. Krater and thyrsus r. Ξ	Æ. 8 20			,,		,, p. 112, No 7.
551	,,	Head of bearded Dionysos r., ivy-wreathed.	ΝΑΞΙ. Krater, ivy-wreathed; in field r., Thyrsos; in field l., ΕΥΓΑ.	Æ. 85 22	120 7.72	Didrach.	B. C. 2nd century	Pl. IX 551	Hirsch Coll. sale, May 1905, lot. 32. (Coll. Photiades acha, No 1394).
552	,,	Similar.	ΝΑΞΙ. Similar; in field l., Thyrsos filleted; in field r., mag. ΧΑΡΟΠΟΣ ΑΡΙΣΤΟΞΕΝΟΥ.	Æ. 95 24	120 7.77	,,	,,	Pl. IX 552	Hirsch Coll., sale, May 1905, lot. 33.
553	Apollonis. <i>Lydia.</i>	ΑΥΚΑΙΛΟΝ. ΑΥΡΗΛΙ. ΟΥΗΡΟΣ. Head of Lucius Verus r., bare.	Ε Π Ι Σ Τ Ρ Ε Ρ Μ Ο Κ Ρ Α Τ Ο Υ Σ . Σ Α Ρ Ι (?) Α Π Ο Λ - Λ Ο Ν Ι Δ (sic). Large Krater, of late form, with fluted bowl.	Æ. 1.05 26			Lucius Verus.	Pl. IX 553	B. M. Lydia, p. 1. No 19.
554	,,	ΑΥΤΚΑΙ ΣΕΟΥΗΡΟΣ. Head of Septimus Severus r., laur.	ΑΠΟΛΛΩ ΝΙ ΔΕΩΝ. Large Krater as above.	Æ. 95 24			Sept. Seve- rus.		,, p. 22, No 1.

Krater (kylix form)

555	Lapethus. <i>Cyprus.</i>	Head of Apollo l., laur., behind ΠΡ.	Krater (kylix form) to r. Β Α.	Æ. 6 15			B. C. 320- 312	Pl. IX 555	Babelon, <i>Perses Aë- ménides</i> , p. cl <i>N. Chr.</i> , 1891, p. 41 by F. War- pl. V, 11. B. M. Cyprus, p. iv.
-----	-----------------------------	--------------------------------------	-----------------------------------	------------	--	--	----------------------	---------------	--

Krater supporting vessel containing fire

556	Smyrna. <i>Ionia.</i>	Head of Kybele r., turreted.	ΣΜΥΡ ΣΥΜΜΑΧΟΣ Krater surmounted by vessel containing fire, to l. shrimp l.	Æ. 5 12.5			3rd cent. B. C.	Pl. IX 556	B. M. Ionia, p. 39. No 15.
557	,,	Similar.	Similar, but ΠΟΛΛ(ΙΩΝ?)	Æ. 5 12.5			,,		,, No 14.

PLACE	OBVERSE	REVERSE	METAL SIZE	WT.	DENOM.	DATE	PLATE	REFERENCE
Krater bound with wreath								
Coreyra. <i>Is. Epirus.</i>	Head of Dionysos l., crowned with ivy.	Κ Ο Ρ. Krater bound with wreath of ivy.	Æ. 85 21			B. C. 300- 229	Pl. IX 558	B. M. Thessaly, p. 133, No 297.
Oenochoë								
Pisaurum. <i>Umbria.</i>	Female head r., wearing tiara; border of dots.	ΠΙC. Oenochoë r.; in field l. IIII.OOO.	Æ. 6 15				Pl. XXVII 559	Harwood, p. 35, Pl. V, No 9.
Uncertain. Aes grave. <i>Central Italy.</i>	Pedum, l.; in front, •.	Oenochoë, l.; in front, •.	Æ. 12 30	314 20.33	Uncia.			B. M. Italy, p. 59, No 32.
Terone. <i>Macedonia.</i>	Quadripartite incuse square.	Oenochoë adorned in centre with Ram's head facing.	Æ. 6 15	37 2.38	Tetrobol Eub.			Babelon, <i>Traité mon. gr. rom.</i> , No 1661.
„	Quadripartite shallow incuse square.	Oenochoë l.; border of dots.	Æ. 5 12.5	33. 2.13	„	B. C. 500- 480		B. M. Macedonia, p. 107, No 4.
„	Similar.	Similar.	Æ. 6 15	35.3 2.27	„	„		„ No 5.
„	Similar.	Similar.	Æ. 6 15	38.2 2.47	„	„		„ No 6.
„	Similar.	Oenochoe r., on it bunch of grapes.	Æ. 55 14	33. 2.11	„		Pl. IX 565	Hirsch Coll. Sale 15 th May 1905, lot 967.
„	Similar; surface granulated.	Τ Ε, between Oenochoe l.; border of dots.	Æ. 6 15	34. 2.20	„	B. C. 480- 424	Pl. IX 566	B. M. Macedonia, p. 107, No 7.
„	Quadripartite mill-sail pattern.	Τ Ξ. Similar; b. of d.	Æ. 6 15	43. 2.78	„			Babelon, <i>Traité mon. gr. rom.</i> , No 1662.
„	Τ Ε. Goat r.; the whole in incuse square.	Satyr l., with one leg doubled under him, raising to his mouth an Oenochoë, as if to drink, from it; b. of dots.	Æ. 55 14	36.9 2.38	„	B. C. 424- 400		Imhoof, <i>Mon. gr.</i> , p. 92, No 120. B. M. Macedonia, p. 108, No 9.
„	Goat's head r. in incuse square.	Τ Ε. Oenochoë l.	Æ. 3 7.5	6.9 0.41	Obol.	„		Imhoof, <i>Mon. gr.</i> , p. 93, No 122. B. M. Macedonia, p. 108, No 10.
Melos. <i>Aegean Isl.</i>	Incuse square divided diagonally.	ΙΛΑΜ. Oenochoë r.	Æ. 85 21	223. 14.45	Stater. Mil.	B. C. 500		Babelon, <i>Traité mon. gr. rom.</i> , No 1953.

No.	PLACE	OBVERSE	REVERSE	METAL SIZE	WT.	DENOM.	DATE	PLATE	REFERENCE
571	Melos. <i>Aegean Isl.</i>	Incuse sq. divided diagonally.	ΙΑΑΜ. Oenochoë l.	Æ. 8 20	218. 14.11	Stater Mil.	B. C. 500		Babelon, <i>Traité m. gr. rom.</i> , No 19. Imhoof, <i>Griech. Münz.</i> , p. 19, No 1.
572	Cyzicus. <i>Mysia.</i>	KV ZIKOC head of the founder, Cyzicus r.; beardless, diademed.	KVZI KHN. Oenochoë l.	Æ. 7 17.5			A. D. 98- 241		B. M. Mysia, p. 190. No 190.
573	Proconnesus. <i>Mysia.</i>	Female head l. (Aphrodite?) wearing sphen-done, earring and necklace.	ΓΡΟ. ΚΟΝ. Oenochoë l.	Æ. 5 12.5	36.4 2.35	Tetrobol.	B. C. 330- 283	Pl. IX 573	Head, <i>Hist. num.</i> p. 465. B. M. Mysia, p. 190. No 3.
574	,,	ΔΗΜΗΤΡΙΟΥ. Female head tor. (Aphrodite?) wearing sakkos, laurel wreath, earring (necklace?)	ΓΡΟ. Oenochoë r.	Æ. 7 17.5			,,	Pl. IX 574	,, N. 1.
575	,,	Female head r. (Aphrodite?) wearing sphen-done and laurel wreath; border.	ΓΡΟ ΚΟΝ. Oenochoë r.	Æ. 4 10			,,	Pl. IX 575	,, p. 179, N. 3.
576	Astyra. <i>Caria.</i>	Incuse square, quartered diagonally.	Oenochoë within circle.	Æ. 3 7.5	9.8 0.62	Obol.	B. C. 480 Ar- chaic times	Pl. IX 576	B. M. Caria, p. 190. No 2.
577	,,	A vase with one handle, "hemikotylon"; border of dots.	A Oenochoë without foot; the whole in incuse sq. in two planes.	Æ. 4 10	16.8 1.07	Trihem-i- obol.	,,	Pl. IX 577	,, N. 3. Imhoof, <i>Mon.</i> p. 320, No 111 Borrell, <i>N. chr.</i> , p. 166, No 2.

Oenochoë between Helmet and Cornucopiae

578	Paestum. <i>Lucania.</i>	PÆS. Anchor; border of dots.	Oenochoë, r.; on either side, Macedonian helmet and Cornucopiae, both inverted; b. of d.	Æ. 6 15	58 3.75	Triens.			B. M. Italy, p. 190. No 66.
-----	-----------------------------	------------------------------	--	------------	------------	---------	--	--	--------------------------------

Oenochoë and Lyre ("Chelys")

579	Astyra. <i>Caria.</i>	Amphora.	A Σ Τ V. Oenochoë and Lyre (chelys), beneath which tendril with bud projecting to r.; traces of incuse square.	Æ. 75 19	149.5 9.68	Stater.	B. C. 480	Pl. IV 212	B. M. Caria, p. 190. No 1.
-----	--------------------------	----------	--	-------------	---------------	---------	--------------	---------------	-------------------------------

PLACE	OBVERSE	REVERSE	METAL SIZE	WT.	DENOM.	DATE	PLATE	REFERENCE
Plemochoë								
80 Athens. <i>Attica.</i>	Head of Zeus r. laur.; border of dots.	A Θ. Plemochoë. E	Æ. 55 14			B. C. 220- 83		Hunterian Coll., p. 75, No 214. B. M. Attica, p. 90, No 642.
81 ,,	Demeter? seated l. in a car drawn by serpents.	A Plemochoë; to r. ear Θ E of corn.	Æ. 4 10			,,		,, No 636. p. 89.

Plemochoë on Basis

82 Eleusis. <i>Attica.</i>	Head of Demeter or Per- sephone to r.	EA EYΣ. Plemochoë on basis.	Æ. 5 12. 5			B. C. 350- 300?		B. M. Attica, p. 114, No 29.
----------------------------------	--	--------------------------------	---------------	--	--	-----------------------	--	---------------------------------

Plemochoë with Ears of Corn in handles

83 Athens. <i>Attica.</i>	Head of Demeter r. bound with corn.	A Θ Plemochoë with ear E of corn passed through each handle; plain bor- der.	Æ. 85 21			B. C. 220- 83		Hunterian Coll., p. 75, No 211. B. M. Attica, p. 89, No 633.
84 ,,	Similar.	Similar; to r. owl.	Æ. 8 20			,,	Pl. IX 584	,, No 634.
85 ,,	⊙ Kalathos; the A E whole in corn wreath.	Plemochoë with an ear of corn passed through each handle.	Æ. 5 12. 5			,,	Pl. IX 585	,, No 637. Mionnet, III, S., p. 579, No 316.

Plemochoë in Wreath of Corn

86 ,,	Dolphin to r., and tri- dent; border of dots.	A Θ E. Plemochoë; the whole in corn wreath.	Æ. 6 15			,,	Pl. IX 586	B. M. Attica, p. 90, No 641. Mionnet, III, S., p. 581, No 329. Hunterian Coll., p. 75, No 213.
----------	--	--	------------	--	--	----	---------------	---

Plemochoë in Wreath of Olive

87 ,,	Head of Artemis to r., with quiver at her shoulder; border of dots.	A Θ Plemochoë; the whole E in olive wreath.	Æ. 4 10			,,	Pl. IX 587	Mionnet, VIII, S., p. 580, No 325. B. M. Attica, p. 90, No 647. Hunterian Coll., p. 75, No 217.
----------	--	---	------------	--	--	----	---------------	--

No.	PLACE	OBVERSE	REVERSE	METAL SIZE	WT.	DENOM.	DATE	PLATE	REFERENCE
Praefericulum (see Ewer)									
Praefericulum and Lituus (see also Sacrificial Implements in Part IV : Religion)									
588	Uncertain. <i>Hispania.</i>	L·IVNIVS·IIVIR·QVIN· AVG. Eagle wings open on thunderbolt.	L·ACILIVS·IIVIR·QVINO· AVG. Praefericulum, li- tuus and patera.	Æ. 85 21					Mionnet, I, S., p. No 703.
589	Paestum. <i>Lucania.</i>	PAES. Boar wounded by arrow, to r. S.	L·ARTVR·C·COMI· Praefericulum and lituus.	Æ 7. 17.5		Semis.			,, p. 316, No 7.
590	,,	,,	,,	Æ 5. 12.5		,,			,, No 8.

Praefericulum and Patera

591	Uncertain. <i>Hispania.</i>	CN·STATI·LIBO PRAEF. Beardless head r. bare.	SACERDOS in ex.; Prae- fericulum and patera (Familia Statia).	Æ. 95 24					Florez, II, p. pl. LVII, 12. Mionnet, I, S., p. No 714.
-----	--------------------------------	--	---	-------------	--	--	--	--	--

Praefericulum, Patera, Aspergillum and Lituus

592	Colonia Patricia. <i>Baetica.</i>	PER·CAE·AVG. Bare head, l.	COLON·PATR. Praeferi- culum, patera, aspergil- lum and lituus.	Æ. 6 15					,, p. 24, No 6. Florez, II, p. pl. XXXVIII, 6.
593	,,	Similar.	COLONIA PATRICIA. Si- milar.	Æ. 1 ²⁵ 31					,,

Praefericulum with Ears of Corn and Cippus on Altar

594	Lestigi. <i>Baetica.</i>	LAS·CVT. Head of Herakles r. in lion's skin.	Two ears of corn on altar, between a praefericulum and a cippus or a vase (?).	Æ. 85 21					Florez, III, p. pl. LXIII, 7. Mionnet, I, S., p. No 193.
-----	-----------------------------	--	--	-------------	--	--	--	--	---

Praefericulum, Simpulum, Lituus and Sprinkler

595	Antiochia. <i>Pisidia.</i>	IMP CAES MANT GOR- DIANVS AV. Bust of Gordian III r. laur., wearing paludamen- tum and cuirass.	ANTIOCHIA. S R in ex. Praefericulum, simpulum, lituus and sprinkler.	Æ. 1 ³⁵ 34				Gor- dian- nus III.	B. M. Lycia, p. 194, No 10
-----	-------------------------------	---	---	--------------------------	--	--	--	------------------------------	-------------------------------

No.	PLACE.	OBVERSE	REVERSE	METAL SIZE	WT.	DENOM.	DATE	PLATE	REFERENCE
96	Antiochia. <i>Pisidia.</i>	IMP CAES TRAIAN DECIVS AV. Bust of Trajan Decius r. wear- ing radiate crown pa- ludamentum and cui- rass.	COLONIA NTIOCHIC. S R in ex. Similar, with patera.	Æ. 1 25		Trajan Decius.			B. M. Lycia, etc., p. 198, No 152.
97	Alexandria. <i>Egypt.</i>	CEBA CT·C. Head of Augustus r. bare.	KAICAP. Similar.	Æ. 9 22.5		Augus- tus.			B. M. Alexandria, p. 2, No 10.

Urn for voting beside Boule

98	Antioch. <i>Seleucia and Pieria.</i>	ANTIOXE ΩN. Head of Zeus r. wearing taenia.	ΕΤΟ ΕΙΡ. Female figure (the Boule?) wearing chiton and peplos seated l. dropping pebble into voting urn.	Æ. 7 17.5			A. D. 66	Pl. IX 598	B. M. Galatia, p. 162, No 87.
99	,,	ANTIOXEΩNTHC MH TPOΠOΛEΩC. Head of Zeus r. laur.	Female figure as above; in ex. ΕΤΣΟΡ.	Æ. 65 16			A. D. 128	Pl. IX 599	,, p. 163, No 104.

Urn for voting between two Sphinxes

99	Aradus. <i>Phoenicia.</i>	Legend indistinct; lau- reate head of August- us l.	ΑΡΑΔΙΩΝ in ex.; urn for voting between two palms and two Sphinxes seated back to back; in field l. ☉ (☐); to r. date ΖΙΣ (year 267).	Æ. 8 20	125 8.12	Chalcus.	Aug- us- tus.		Babelon, <i>Perses</i> , <i>Achem.</i> , etc., p. 159, No 1136.
99	,,	ΑΥΤ·ΚΜ·ΑΥΡ·ΑΝΤΩ- ΝΙΝΟC. Beardless head of Caracalla lau- reate; border of dots.	ΑΡΑΔΙΩΝ in ex.; urn between two palms and two Sphinxes seated back to back, wearing modius, in field l. €; in r. date : ΥΟΔ (year 474).	Æ. 75 19	107 6.92	,,	Carac- calla.		,, p. 165, No 1173.
99	,,	ΑΥΤΟΚ·Κ·Μ·ΑΝΤ· ΓΟΡΔΙΑΝΟC. Bust of Gordianus r. radiate head in paludamen- tum; border of dots.	Similar; no modius on sphinxes; in field l. ΕΤΟΥC ΗΡΥ (year 498).	Æ. 1.2 30	251 16.27	Dichal- cus.	Gor- dian.		,, No 1177.

Vase without handles

00	Trajan o- polis. <i>Thrace.</i>	... ANΤΩΝΕΙΝΟC. Head of Caracalla r. with aegis.	ΤΡΑΙΝΟΠΟΛΕΙΤΩΝ. Vase filled with fruits.	Æ. 6 15			Carac- calla.		Mionnet, II, S., p. 515, No 1832.
01	Coreyra. <i>Is. Epirus.</i>	Floral pattern in incuse.	Vase without handles.	Æ. 25 6	3. ⁸ 0.23	Tetarte- morion.	B. C. 585- 500	Pl. IX 601	B. M. Thessaly, p. 116, No 33.

No.	PLACE	OBVERSE	REVERSE	METAL SIZE	WT.	DENOM.	DATE	PLATE	REFERENCE
602	Myrina. <i>Aeolis.</i>	Head of Apollo laur. facing.	ΜΥΡΙ. Vase without handles.	E. 7 17.5					Mionnet, III, No 1

Vase one-handled, or Monota

603	Tarentum. <i>Calabria.</i>	Olive wreath, within which Γ.	One-handled vase r.; plain border.	R. 3 7.5	3. ⁵ 0.21				B. M. Italy, p. 2 No 464.
604	..	Similar; beneath W.	Similar.	R. 3 7.5	4. ⁶ 0.28				.. No
605	..	Similar, but below E.	Similar; in front Φ.	R. 3 7.5	4. 0.25				.. p. 218, No
606	Heraclea. <i>Lucania.</i>	Quiver with its strap and arrow, arranged in the form of Ω.	One-handled vase l.	E. 55 14					.. p. 235, No
607	Thebes. <i>Boeotia.</i>	Half Boeotian shield.	Θ. One-handled vase in incuse square.	R. 35 9		Hemi- obol.			Mionnet, III, p. 526, No 135
608	Corinth. <i>Corinthia.</i>	CO in pine-wreath. RIN	CREATOR (J. Caesar founder) one-handled vase l.; border of dots.	E. 5 12.5			Impe- rial time. early colo- nial.		B. M. Corinth, p. 2 No 689.
609	Cyme. <i>Aeolis.</i>	Eagle r.	KY. Vase with one handle.	E. 4 10			B. C. 350- 320	Pl. IX 609	B. M. Troas, p. 106, No 16.
610	..	Similar.	Similar.	E. 5 12.5			..	Pl. IX 610	.. No 8
611	..	Similar.	Similar.	E. 45 11			..	Pl. IX 611	.. No 9
612	..	Similar; on l. ΑΡΙCTΑΝΔΡΟΣ.	Similar.	E. 7 17.5			B. C. 320- 250	Pl. IX 612	.. p. 107, No 9
613	..	Similar; on l. ΠΕΔΙΕΥΣ.	Similar; beneath ΕΣ.	E. 55 14			..	Pl. IX 613	.. No 5
614	..	Similar; on l. ΠΟΛΥΑΡΧΟΣ.	Similar.	E. 6 15			..	Pl. IX 614	.. p. 108, No 6
615	..	Similar; on l. ΦΑΡCΑΛΟΣ.	Similar.	E. 7 17.5			..	Pl. X 615	.. No 5
616	..	Similar; on l. ΦΟΒΗΤΙΔΑ.	Vase with one handle.	E. 45 11			..	Pl. X 616	B. M. Troas, p. 108, No 39
617	..	KY. Forepart of a horse r.; beneath ΑΡΙCΤΟ-ΦΩΝ.	Similar; on l. Ξ.	E. 7 17.5			..	Pl. X 617	.. No 10

No.	PLACE	OBVERSE	REVERSE	METAL SIZE	WT.	DENOM.	DATE	PLATE	REFERENCE
18	Cyme. <i>Aeolis.</i>	Similar; beneath EYBIOΣ.	Similar; on l. EB.	.E. 65 16			B. C. 320- 250	Pl. X 618	B. M. Troas, etc. p. 108, No 45.
19	,,	Female head r. (the Amazones Cyme).	KY. Vase with one-handle, beneath HPAIOΣ.	.E. 45 11			B. C. 250	Pl. X 619	,, p. 109, No 53.
20	,,	Bust of Artemis r. bow and quiver at shoul- der; border of dots.	KY. Similar between laurel branches; in field IQIAOΣ.	.E. 65 16				Pl. X 620	,, p. 113, No 87.
21	Temnus. <i>Aeolis.</i>	Head of Apollo r. laur.	TA. Tall one-handled vase; above it vine-branch, from which hang four bunches of grapes; in field AM.	.R. 55 14	27. ² 1.75	Hemi- drachm.	2nd -1st cent. B. C.	Pl. X 621	,, p. 143, No 8.
22	Tisna. <i>Aeolis.</i>	Beardless male head l. horned (the River <i>Tισναϊος</i>).	TIS NAION. One-handled vase l.	.E. 45 11			4th cent. B. C.	Pl. X 622	,, p. 149, No 1. Imhoof, <i>Mon. gr.</i> , p. 275, No 240.
23	Adramy- teum. <i>Mysia.</i>	Head of Apollo with long hair and diadem.	AΔPAMY THNΩN. Vase with one-handle, l.	.E. 7 17.5			300 B. C.	Pl. X 623	Hirsch Coll. Sale 15th May 1905, lot 3280.
24	Astyra. <i>Caria.</i>	A. Oenochoe without foot; the whole in incuse square in two planes.	A. Vase with one handle "hemikotylion"; border of dots.	.R. 4 10	16. ⁸ 1.07	Trihe- miobol.	B. C. 480	Pl. IX 577	B. M. Caria, p. 59, No 3.
25	,,	Incuse sq. in three planes superposed in form of inverted pyramid like a lacunar.	Similar.	.R. 25 6	7. ⁴ 0.46	Tritarte- morion.	,,	,,	,, p. 60, No 6.
26	,,	A in field r. Kantharos, all within well defined circular incuse.	One-handled vase r.	.E. 45 11	15. ⁷ 1.0	Trihe- miobol.	B. C. 400		Hunterian Coll., p. 422, No 1.
27	Uncertain. <i>Phrygia?</i>	Diota.	One-handled vase.	.E. 5 12.5					Mionnet, VI.
28	,,	Female head r.	Similar; in field DD.	.E. 55 14					,, VI.

Vase two-handled

29	Tuder. <i>Umbria.</i>	VF? Spear-head.	Two-handled vase; above ●.	.E. 1. ² 30	391 25.33	Uncia.			B. M. Italy, p. 33, No 7.
30	,,	VF. Spear-point; in field r., ●.	Two-handled vase; plain border.	.E. 85 21	156 10.10	,,			,, p. 35, No 32.
31	,,	Similar, in field l. ●.	Similar, above ●.	.E. 7 17.5	97 6.28	,,			Hunterian Coll., I, p. 5, No 10. Garrucci <i>Mon. It.</i> <i>Ant.</i> , p. 30, Pl. LVI, No 11.

No.	PLACE	OBVERSE	REVERSE	METAL SIZE	WT.	DENOM.	DATE	PLATE	REFERENCE
632	Uncertain Aes Grave. <i>Central Italy.</i>	Boar's head l.	Two-handled vase; on either side • •.	Æ. 1. ³³ 39	690 44.71	Sextans.			B. M. Italy, p. No 27.
633	Syracuse. <i>Sicily.</i>	ΣΥΡΑ... Mon. Ω.	Two-handled vase.	Æ. 55 14					Mionnet, I, S., p. 4 No 541.
634	Philea. <i>Thrace.</i>	Youthful beardless head r.	Φ Ι. Two-handled vase. Λ	Æ. 4 10			B. C. 343		Cadavene, <i>Recue</i> p. 23, Pl. I, 9. Imhoof, <i>Mon. G</i> p. 52, No 59 (attributes it to Kyps and explains φ as Philip II).
635	Cerdylum. <i>Macedonia.</i>	Female head r. wearing sphendone.	Ε . Two-handled vase, Κ Ρ beneath which corn-grain.	Æ. 45 11			B. C. 400-350		B. M. Macedon. p. 66, No 1.
636	Cyzicus. <i>Mysia.</i>	Head of Kore Soteira r. wearing wreath of corn, hair rolled, the whole within garland of ears of corn.	ΚΥΖΙΚ ΗΝΩΝ. Two-handled vase.	Æ. 7 17.5	61. 3.95		Imperial time.	Pl. X 636	Hunterian Col. p. 268, No 27.

Vase two-handled, or Skyphos

637	Anaphe. <i>Aegean Isl.</i>	Head of Apollo laur. full face.	ΑΝ. Two-handled vase "Skyphos"; above bee r.	Æ. 65 16			2nd -1st cent. B. C.		B. M. Aegean I. p. 85, No 1.
638	, ,	Similar.	Α ΝΑ. Similar.	Æ. 65 16			, ,		, , No

Vase prize

639	Adana. <i>Cilicia.</i>	ΑΥΤΚΑΙΜ·ΑΥΡ·ΑΝΤ... ΟC·CΕ. Bust of Elagabalus r. laur. in cuirass and paludamentum.	ΑΔΡ·CΕV·ΑΝΤΩΝΕΙΙΟΥ ΠΟΑΔΔΑΙΕΩΝ. Prize vase containing palm branch, inscribed ΙΕΡ : ΟΙΚ.	Æ 1. ² 30				El a- gaba- lus	B. M. Lycaonia, p. 18, No 17.
640	Anazarbus. <i>Cilicia.</i>	.. ΛΙΑΜΑΙCΑ CΕΒΑC- ΤΗ. Bust of Julia Maesa r.	Prize vase; around inscription : ΑΝΤΩΝ..... ΑΠΡΠΤΑΤΗCΟΙΚΟV- ΜΕΝ-C in outer circle; in inner ΑΝΑΖΑΡΒΕ Α ΠΝ above and to r. Μ Ι. Κ	Æ 1. ³³ 34				Julia Maesa	, , p. 35, No 2
641	Syedra. <i>Cilicia.</i>	ΓΙΟΥΟΥΗ ΜΑΞΙΜΟC ΚΑΙ. Bust of Maximus r. bare-headed wearing paludamentum and cuirass.	CΥΕΔ ΡΕΩΝ (corrected from ΡΕΝΞ). Prize vase containing two palm-branches.	Æ. 75 19				Maxi- mus	Pl. X 641 , , p. 159, N

No	PLACE	OBVERSE	REVERSE	METAL SIZE	WT.	DENOM.	DATE	PLATE	REFERENCE
----	-------	---------	---------	------------	-----	--------	------	-------	-----------

Vases five prize

42	Anazarbus. <i>Cilicia.</i>	ΑΥΤ·Μ·Κ·ΒΙ·ΤΡΑΙΑ ΝΟΣ·ΔΕΚΙΟΣ·ΣΕ. Bust of Trajan Decius r. wearing radiate crown paludamentum and cuirass.	ΑΝΑΖΑΡΒΟΥΕΝΔΟΣΟ ΥΜΗ ΤΡΟΠΟ. Five prize vases the three in upper row containing palm branch; in field Γ Γ ΕΤΙΕΡΟΥΟΛ; in ex. ΘΞ Υ Μ Π	Æ 1.4 35			Tra- jan De- cius		B. M. Lycaonia, etc., p. 38, No 35.
----	-------------------------------	---	---	----------------	--	--	----------------------------	--	--

Vases six prize

43	„	ΑΥΤ·Κ·Π·ΛΙΚ ΟΥ ΑΛ ΕΡΙΑΝΟΣ·ΣΕ. Bust of Valerian senior r. laur. wearing paluda- mentum and cuirass.	ΜΗΤΡΟΠ Γ·ΕΤ·Β·Ο·C·Γ· ΑΝΑΖΑΡ ΒΟΥ Six Prize vases, the middle one in upper row con- taining palm branch.	Æ 1.15 29			A. D. 253- 254 Vale- rian Sen.		„ p. 40, No 42.
44	„	Similar.	ΑΝΑΖ ΑΡΒΟΥΜΗΤΡΟΠ Γ Γ ΕΤ·Β·Ο·C· Α·Μ·Κ·Τ· Simi- lar.	Æ 1.2 30			„ Pl. X 644		„ No 43.

Vase of Oenochoe form

45	Alexandria. <i>Egypt.</i>	ΣΕΒΑ ΣΤ·Σ. Head of Augustus r. bare.	ΚΑΙ ΣΑΡ. Vase with cover l. of oenochoe form the body ornamented, with wreath above three thy- si; in front as spout? head- dress of Isis, cow's horns, disk and plumes; the vase support on cushion.	Æ 1.05 26			Au- gustus		B. M. Alexandria, p. 2, No 11.
46	„	ΝΕΡΩΚΛΑΥΚΑΙΣΣΕ ΒΓΕΡΑΥΤ Head of Nero r. laur.	Vase of Oenochoe form with cover.	Æ 1.05 26			Nero		„ p. 22, No 188.

Vase before which Panther

47	Nicaea. <i>Bithynia.</i>	ΑΥΤΟΚΡΑΤΟΡΙΚΑΙ ΣΑΡΙΣΕΒΑΣΤΩΟ ΥΕΣΠΑΣΙΑΝΩΝΕΙΚΑ. Head of Vespasian r. laur.	ΕΠΙΜΑΡΚΟΝΠΛΑΝΚΙΟΝΟ ΥΑΡΟΝΑΘΥΠΑΤΟΥ. Vase, before which pan- ther seated l., on hind legs; paw on vase.	Æ.9 22.5			Ves- pa- sian		B. M. Pontus, etc., p. 154, No 17.
----	-----------------------------	---	--	-------------	--	--	---------------------	--	---------------------------------------

No.	PLACE	OBVERSE	REVERSE	METAL SIZE	WT.	DENOM.	DATE	PLATE	REFERENCE
Vase entwined with serpent									
648	Prusias ad Hyppium. <i>Bithynia.</i>	ΔΙΑΔΟΥΜΕΝΙΑΝΟ- Κ. Bust of Diadume- nian r. head bare, wearing paludamen- tum.	ΤΡΟΥΣΙΕΩΝΠΡΟΣΥΠΙΩ. Vase, round which is coiled a serpent.	Æ. 65 16				Diadume- nian. Pl. X 648	B. M. Pontus, p. 202, No 7.

RECIPIENTS

Crown Agonistic

(Type looking alike a vase and called previously Agonistic Urn but representing a Crown for prize.)

649	Nemosus. <i>Gallia.</i>	Youthful head in helmet r. bow on shoulder.	NEM COL. Crown bet- ween two branches, beneath O.	Æ. 55 14				R o - man times	Mionnet, I, S., p. No 115.
650	Nicaea. <i>Bithynia.</i>	·ΑΚ·ΜΑ··ΚΟ·ΑΝΤΩΝ. Head of Commodus r. bare.	ΙΕΡ ΟΣΑΓΩΝΝΙΚΑΙΕ ΩΝ Agonistic crown, on each side of which palm.	Æ. 7 17.5				Com- mo- dus	B. M. Pontus, p. No 54.
651	Perga. <i>Pamphylia.</i>	ΑΥΤΟ·ΚΑΙ·Μ·ΚΛ· ΤΑΚΙΤΟΝ·ΕΥ·Ε·ΣΒ. Bust of Tacitus r. laur.; wears paluda- mentum and cuirass, in front .	ΤΑΚΙΤΙΟΣ ΜΗΤΡΟΠΟ- ΛΙΤΙΟΣ ΠΕΡΓΑΙΩΝ. Prize crown between two branches on a ledge; traces of inscr. on the urn ...ΚΑΙ..? above A.	Æ 1.35 34				Taci- tus Pl. X 651	B. M. Lycia, p. 140, No 103.
652	Termessus. <i>Pisidia.</i>	ΤΕΡΜΗΣΣΕΩΝ. Head of Zeus laur. O.	ΑΥΤΟΝΟΜΩΝ. Great crown on which III, in field palm, beneath ΠΥΘΙΑ.	Æ. 11 27.5				Ota- cilla	Mionnet, III, No 9.
653	Sardes. <i>Lydia.</i>	Μ·ΩΤΑΚΙΑ·(sic)·ΣΕΒΗ ΡΑ·ΣΕ. Bust of Ota- cilla r.	...ΗΡ ΑΚΛΕΙΔΙΑΝΟΝ and in ex. ΣΑΡΔΙΑΝΩΝ Β ΝΕΩΚΟΡΩΝ. Agonistic prize crown inscr. on tablet beneath ΧΡΥΣΑΝΘΙΝΑ and surmounted by large A.	Æ 1.15 29				,,	B. M. Lydia, p. No 201.
654	Tralles. <i>Lydia.</i>	ΙΕΡΟΣ ΔΗΜΟΣ. Head of youthful Demos r. hair long and bound with taenia; border of dots.	ΤΡΑΛ ΛΙ ΑΝΩ Ν. Ago- nistic crown inscribed ΠΥΘΙΑ.	Æ. 85 21				Impe- rial time.	,, p. 343, No 9. Mionnet, IV, N° 107.
655	,,	ΠΟΛΙΚΙΝΓΑΛΛΙΗΝΟΣΚ. Bust of Gallienus r. laur. in cuirass and paludamentum.	Similar, but crown con- tains two palms.	Æ. 75 19				Gal- lie- nus.	B. M. Lydia, p. N° 203. Mionnet, VII, p. 480, No 760

PLACE	OBVERSE	REVERSE	METAL SIZE	WT.	DENOM.	DATE	PLATE	REFERENCE
Crown Agonistic between two branches								
55 Emisa. <i>Seleucis and Pieria.</i>	IMCMA NTONINVS. Head of Elagabalus r. rad.	MHT. POKEMICQN. Agonistic crown flanked by two branches of laurel above ΗΛΙΑ in ex. : ΠΥΘΙΑ and Ε.	Æ. 22.5				Pl. X 656	Hunterian Coll., p. 197, No 15.

Crown Agonistic with figures

55 Byzantium. <i>Thrace.</i>	AVTKMAVPHANTΩNE INOCAYΓ. Bust of Caracalla, radiate, wearing cuirass and paludamentum.	ΕΠΤΙΤΑΙΛΚΑΠΙΤΩΛΕ ΙΝΟΥΒΥΖΑΝ ΤΙΩΝ Caracalla and Geta, each laur. and clad in toga, face to face, their r. hands clasped, and holding each a scroll in his left; between them an agonistic crown containing a palm.	Æ. 1.45 36				Caracalla.	B. M. Thrace, p. 102, No 75.
55 Laodicea ad Mare. <i>Seleucis and Pieria.</i>	MAVS (sic) ANTONI- NVS PIVS AVG ER CMG. Head of Caracalla r., laur.	...PVTHIA. Two centaurs face to face supporting agonistic crown containing apples; beneath, amphora; in ex (LAV?) COLET (METROP?)	Æ. 1.1 27.5				,,	B. M. Galatia, etc., p. 259, No 90.
55 Heliopolis. <i>Coele-Syria.</i>	IMP CAES P LIC GAL- LIEN... Bust of Gallienus r., laur., wearing cuirass.	Two naked Athletes, facing one another, seated on rocks, supporting an agonistic crown containing two palm branches; each raises one hand to his head and with the other supports the crown, between them, tree (cypress)?; behind rock on l., tree (cypress); behind rock on r. tree? above, SAC CAP OIC (sic) ISE; in ex. : COL HEL.	Æ. 1.1 27.5				Gallienus. Pl. X 659	,, No 32. p. 295,

Crown Agonistic containing Palm

60 Byzantium. <i>Thrace.</i>	M. AVPCEVHAΛEZANΔ POCAV. Bust of Severus Alexander r., laur., wearing cuirass and paludamentum.	ΑΝΤΩΝΕΙΝΙΑ ΒΥΖ ΑΝ- ΤΙΩΝ ΣΕΒΑΣΤΑ. Agonistic crown containing two palms.	Æ. 1.2 30				Severus. Alexander.	B. M. Thrace, p. 105, No 98.
------------------------------------	--	--	-----------------	--	--	--	------------------------	---------------------------------

No.	PLACE	OBVERSE	REVERSE	METAL SIZE	WT.	DENOM.	DATE	PLATE	REFERENCE
661	Perinthus. <i>Thrace.</i>	ΑΥ·Κ·Λ·ΣΕΠ·ΣΕΥΗ· ΡΟΣ·Π. Head of Sept. Severus laur.	ΠΕΡΙΝΘΙΩΝ ΝΕΩΚΟ· ΡΩΝ. Crown adorned with palm.	Æ. 6 15			Sept. Seve- rus.	Pl. XXVII 661	Mionnet, II, p. 413, No 125
662	Philippo- polis. <i>Thrace.</i>	... ΑΥΡ·ΑΝΤΩΝΕΙ· ΝΟΣ... Head of Cara- calla laur., shield and spear.	ΦΙΛΙΠΠΟΠΟΛΕΙΤΩΝ ΝΕΩΚΟΡΩΝ. Crown containing two palms, on it inscribed ΠΥΘΙΑ.	Æ. 95 24			Cara- calla.	Pl. XXVII 662	Vaillant, <i>Num. gra.</i> Mionnet, II, p. 471, No 159
663	Thessalo- nica. <i>Macedonia.</i>	ΑΥΚ·Μ·ΑΝΤΩ·ΓΟΡ ΔΙΑΝΟΣ. Bust of Gor- dianus r., laur., wear- ing cuirass and palu- damentum.	ΘΕΣΣΑΛΟΝΕΙΚΕΩΝ ΝΕΩΚΟΡ. Agonistic crown inscribed : ΠΥΘΙΑ containing palm.	Æ. 1.05 26			Gor- dia- nus. Pius.		B. M. Macedo p. 126, No 128
664	,,	ΑΥΤΚΜΑΝΤΝΙΟΣ ΓΟΡΔΙΑΝΟΣ (<i>sic</i>). Similar.	ΘΕΣΣΑΛΟΝΙΚΕΩΝ ΚΟΡΩΝ. Similar type, ΠΥ above and below of crown ΘΙΑ.	Æ. 1 25			,,		,, , No 9.
665	,,	ΑΥΚΜΑΙΟΝΛΙ ΦΙΛΙΠ· ΠΟΣ. Bust of Philip- pus r., laur., in cuirass and paludamentum.	ΘΕΣΣΑΛΟΝΙΚΕΩΝ ΝΕΩ Π V ΘΙΑΔΙ .B. Agonistic crown contain- ing palm and five balls.	Æ. 1 25			Phi- lip sen.		,, p. 127, No 7.
666	,,	ΘΕΣΣΑΛΟΝΕΙΚΗ. Fe- male head veiled and turreted r.	ΘΕΣΣΑΛΟΝΙΚΕΩΝ ΠΥΘΙΑ. Crown of games containing palm.	Æ. 7 17.5					Mionnet, 1, p. 4. No 339.
667	,,	Similar.	ΚΑΒΕΙΡΑ ΠΥΘΙΑ·ΦΙ. Agonistic crown contain- ing palm.	Æ. 75 19					,, , No 38.
668	Nicaea. <i>Bithynia.</i>	ΣΕΠΤΙΜΙΟΣ ΓΕΤΑΣ. ΚΑΙΣΑΡ. Bust of young Geta r., bare- headed; wears palud. and cuirass; counter- mark Nike r. with wreath in r.	ΓΕΟΥΗΡΕΙΑΦΙΛΑΔΕΛ ΦΕΙΑ ΝΙΚΑΙΕΩΝ. Crown inscribed ΙΕΡΟ- ΣΑΓΩΝ containing two palms.	Æ. 1.3 32.5			Geta.		B. M. Pontus, p. 36. No 87.
669	Metropolis. <i>Ionian.</i>	ΜΑΡΩΤΑ·ΣΕΥΗΡΑ. Bust of Otacilla r., draped and wearing stephane.	ΣΕΒΑΣΤΑ·ΚΑΙΣΑΡΗΑ ΜΗΤΡΟΠΟ (in ex.) ΛΕΙΤΩΝ Agonistic crown contain- ing two palms.	Æ. 1.15 29			Ota- cilla.	Pl. X 669	B. M. Ionia, p. 50. No 26.
670	,,	ΜΩΤΑΚ·ΣΕΟΥΗΡΑ ΣΕΒ. Similar. Coun- termark C.	Similar.	Æ. 1.1 27.5			,,		,, , No 27.

N	PLACE	OBSERVE	REVERSE	METAL SIZE	WT.	DENOM.	DATE	PLATE	REFERENCE
67	Metropolis. <i>Ionia.</i>	ΑΥΤ.Κ.ΠΟ.ΛΙΚ ΙΝ.ΓΑΛΛΙΗΝΟΣ. Bust of Gallienus r., laur., in cuirass and paludamentum.	ΣΕΒΑΣΤΑ ΚΑΙΣΑΡΕΑ. and in ex. ΜΗΤΡΟΠΟΛΕΙΤΩΝ Agonistic crown containing two palms.	Æ. 1 ⁰⁵ 26			Gallienus.		B. M. Ionia, p. 181, No 32.
67	..	ΣΑΛΩΝ.ΧΡΥΣ ΟΓΟΝΗ.ΣΕΒΑ. Bust of Salonina r., wearing stephane; crescent behind shoulders.	Similar.	Æ 1 ¹ 27.5			Salonina.	 No 33
67	Adana. <i>Cilicia.</i>	ΑΥΤΚΑΙΜ.ΑΥΡ.ΑΝΤ... ΟΣ.ΣΕ. Bust of Elagabalus r., laur., in cuirass and palud.	ΑΔΡ.ΣΕΝ.ΑΝΤΩΙΕΙΟΥ. ΠΟΑΔΑΙΕΩΙ. Prize crown containing palm-branch and inscribed: ΙΕΡ:ΟΙΚ.	Æ. 1.2 30			Elagabalus.	Pl. X 673	B. M. Lycaonia, etc., p. 18, No 17.
67	Magnesia ad Sipyllum. <i>Lydia.</i>	ΛΙΚΙΝ. ΓΑΛΛΙΗΝΟΣ. Bust of Gallienus r., laur., in cuirass and palud.	ΕΠΙΣΤΡΑΥ ΡΦ ΡΟΝΤΩΝΟΣ. Prize agonistic crown containing two palms and inser.: ΕΝΜΟΝΙΔΕΑ and, in ex., ΜΑΓΝΗΤ. ΩΝCΙ.	Æ. 1 25			Gallienus.	Pl. X 674	B. M. Lydia, p. 154, No 92.
67	..	Π.ΛΙΚΙΝ. ΓΑΛΛΙΗΝΟΣ. Similar.	ΕΠ.ΑΥΡ.ΛΟΓ ΓΕΙ ΝΟΒ.Β. ΜΑΓ; in exergue ΝΗΤΩΝ. ΣΙΠΥ. Prize agonistic crown containing two palms and inser. ΕΝΜΟΝΙΔΕΑ.	Æ. 1.1 27.5		 No 97
67	Nysa. <i>Lydia.</i>	ΠΟΛΙΚΙΝΓΑΛΛΙΗΝΟΣΚ Bust of Gallienus r., laur., in cuirass and palud.	ΝΥΣΑ ΕΩΝ. Agonistic crown containing two palms.	Æ. 75 19					.. p. 186, No 78.
67	..	ΑΥΤ.Κ.ΠΟ.ΛΙΚΙΝΝ. ΒΑΛΕΡΙΑΝΟΣ. Head of Valerianus r., laur., in palud.	ΕΠΙ ΓΡ.ΑΙΛ.ΙΟΥΛ.ΠΡΟΚΛΟΥ.ΕΥΒΟΥ.ΝΥΣΑΕΩΝ Agonistic crown containing two palms, inscribed ΘΕΟΓΑΜΙΑ ΟΙΚΟΥΜΕΝΙΚΑ or the epithalamia of Hades and Persephone.					Pl. XXVII 667	Mionnet, VI, S., p. 527, No 445. Sestini, <i>Descr. dell. Mus. Hederv.</i> , II, p. 230, No 12.
67	Sardes. <i>Lydia.</i>	ΙΟΥΛΙΑ.ΣΕΒΑΣΤΗ. Bust of Julia Domna r., as a Tyche, wearing kalathos, and with cornucopiae in the l. arm.	ΕΠΙΓ.ΚΛ.ΜΙ ΘΡΟΥ.ΑΡΧ.Α.ΣΑΡΔΙΑ ΝΩΝΒ ΝΕΩΚΟΡΩΝ. Agonistic prize crown containing palm, and ornamented with five circles, each enclosing a pellet; the crown stands on a basis inscribed ΧΡΥΣΑΝΘΙΝΑ.	Æ. 1.2 30			Julia Domna.	Pl. X 678	B. M. Lydia, p. 260, No 151.

No.	PLACE.	OBVERSE	REVERSE	METAL SIZE	WT.	DENOM.	DATE	PLATE	REFERENCE
679	Sardes. <i>Lydia.</i>	ΦΡΟΝ:(sic) ΤΡΑΝΚΥΛΛΕΙΝΑ CEB. Bust of Tranquillina r.	ΕΠΙCΟΥΛ. ΕΡ ΜΟ ΦΙΛΟΥ. ΑΡ. and, in ex. : CΑΡΔΙΑΝΩΝ·Β· ΝΕΩΚΟΡ. Prize crown containing palm, on basis inscr. ΧΡΥCΑΝΤΙΝΑ.	Æ. 1.3 32.5			Tranquillina.		B. M. Lydia. p. 27 No 192.
680	Thyatira. <i>Lydia.</i>	ΒΟΡΕΙ ΤΗΝΗ. Bust of Athena or Roma, but spear projects in front; border of dots.	ΘΝΑΤΕΙΡΗΝΩΝ. Agonistic prize crown containing two palms, and inscribed (apparently), ΑΥΓΟΥCΤΕΙΑ; beneath ΠΥΘΙΑ.	Æ. 7 17.5			Imperial time	Pl. X 680	,, p. 298, No 3
681	,,	ΑΥΤΚΜΑΑΝ ΤΩΝΕΙΝΟC. Bust of Elagabalus r., laur., in cuirass and paludamentum.	ΘΝΑΤ Ε ΙΡΗΝΩΝ. Agonistic crown containing two palms.	Æ. 1.1 27.5			Elagabalus.		,, p. 313, No 11
682	Synnada. <i>Phrygia.</i>	CΥΝΝΑΔΕΩΝ. Bare head bearded of Hercules r.	ΑΛΡΙΑΝΙΑ·ΠΑΝΑΘΗΝΑΙΑ. Crown of games containing palm.	Æ. 1 25			Imperial time.		Mionnet, IV, No 98
683	Ancyra. <i>Galatia.</i>	ΑΝΤΩΝΙΝ ΟCΠΙΟC ΑΥΓ. Bust of Caracalla r., laur., in cuirass and palud.	ΜΗΤΡΟΠΟ ΛΕΑΚΥΡΑ CΙCΟΠΥΘΙΑ. Agonistic crown inscribed ΑΓΩΝ, and containing — palm-branch; above crown, five balls.	Æ. 9 22.5			Caracalla.	Pl. X 683	B. M. Galatia, etc p. 13, No 26.
684	,,	ΑΝΤΩΝ ΙΝΟCΑΥ. Head of Caracalla r., laur.	ΜΗΤΡ ΑΝΚΥ ΡΑC. Agonistic crown containing palm-branch.	Æ. 7 17.5			,,		,, ,, No 2
685	,,	ΚΟΡCΑΛΩΝΕΙΝΑ CEB. Bust of Salonina r.	ΜΗΤΡ ΟΒΝΑΝΚΥ ΡΑC Agonistic crown ΠΥΘΙΑ inscr. and containing two palm-branches.	Æ. 7 17.5			Salonina.		,, p. 16, No 4
686	Caesarea. <i>Cappadocia.</i>	ΑΥΚCΕΟΥΗΡΟC ΑΛΕΞΑΝΔΡΟC. Head of Severus Alexander r., laur.	ΜΗΚΑΙC Α ΡΙΝΕΩΚΟ ΕΤ Γ. Agonistic crown containing three palm-branches.	Æ. 9 22.5			Severus Alexander.	Pl. X 686	,, p. 87, No 30
687	Emisa. <i>Seleucia and Pieria.</i>	...ΜΑ·ΑΝΤΩΝ... Head of Elagabalus r., rad.	ΜΗΤΡΟΚΟΛΕΜΙCΩΝ. Agonistic crown between two palm-branches; above, ΗΛΙΑ; beneath, ΠΥΘΙΑ.	Æ. 95 24			Elagabalus.	Pl. XXVII 687	,, p. 240, No

PLACE	OBVERSE	ORVERSE	METAL SIZE	WT.	DENOM.	DATE	PLATE	REFERENCE
8 Damascus. <i>Coele-Syria.</i>	IMPGALLOVOLOSSIA- NOAVG. Head of Volusian r., laur.	COLΔAMA S METRO. Agonistic crown inscrib- ed ΟΛΥΜΠΙΑ CEBACMIA and having two aper- tures, one above contain- ing palm, and one be- low; beneath, ΙΕ and ram's head.	Æ. 95 24				Volu- sia- nus. Pl. X 688	B. M. Galatia, p. 288, No 32.
9 ,,	IMPCAES..... AG. Bust of Valerian Se- nior, r., wearing pa- lud. and cuirass.	COLΔAM A S METRO. Agonistic crown inscrib- ed CEBACMI and hav- ing two apertures, one above containing palm or thyrsos?, and one be- low; beneath, tablet ins- cribed ΙΕΡΑ.	Æ. 95 24				Vale- rian sen. Pl. X 689	,, ,, No 33

Crown Agonistic on Table

0 Under the Romans. <i>Macedonia.</i>	ΑΛΞΑΝΔ ΡΟΥ. Head of Alexander the Great r., wearing crested Athenian helmet, adorned with Griffin running r.; beneath neck thunderbolt.	ΚΟΙΜΑΚΕΔΟΝΩΝΒΝΕΩ. Agonistic crown contain- ing palm on table.	Æ. 85 21				Ale- xan- der the Great.	Hunterian Coll., p. 360, No 25.
1 Anchialus. <i>Thrace.</i>	ΑΥΚΛΣΕΠΤ CΕVHPOC. Bust of Severus r., laur., in cuirass and palud.	ΟΥΛΠΙΑΝΩ ΝΑΓΧΙΑΛΕ ΩΝ Agonistic crown contain- ing palm on table; between legs of table CΕBHPIA NVMΦIA	Æ. 103 26				Sept. Seve- rus.	B. M. Thrace, p. 84, No 10.
2 Perinthus. <i>Thrace.</i>	ΚΛΣΕΠΤΙ CΕVHPOCΠΕ. Head of Severus r., laur.	CΕBHPEIAΠPΩTA ΠE- PINOIΩN NEOK OPΩI. Table with lions' feet, upon which, a trum- pet and an agonistic crown containing a palm.	Æ. 1.1 27.5				,,	,, p. 151, No 32.
3 Philippo- polis. <i>Thrace.</i>	ΑΥTKMAVPCEVH AN- TΩNEINOC. Bust of Caracalla r. in cuirass.	KOINONΘPAK Ω NALE- ZANAP IAENΦIΛIΠ ΠOΠOΛI Table with lions' feet, upon which, an agonistic crown, inser. ΠVΘIA, containing two palms; beneath the table, an am- phora, a palm, and five balls.	Æ. 1.45 26				Car- acalla.	,, p. 166, No 37.

No.	PLACE	OBVERSE	REVERSE	METAL SIZE	WT.	DENOM.	DATE	PLATE	REFERENCE
694	Philippopolis. <i>Thrace.</i>	Similar.	ΚΟΙΝΟΝ ΘΡΑΛΕΖΑΝ ΕΝΦΙ ΛΙΠΠΟΠ ΟΛΙ Similar type, but the crown on the table contains five balls or discs; beneath the table, palm and amphora.	Æ. 1.4 35					B. M. Thrace, p. 1 No 39.
695	Nicopolis. <i>Epirus.</i>	ΑΔΡΙΑΝΟ C ΚΑΙCΑΡ. Bust of Hadrian r., laur., in cuirass and paludamentum.	ΑΚΤΙΑ. Table with lions' feet, on it rest one-handled vase r., purse? and wreath; in field l. palm.	Æ. 9 22.5			Hadrian.		Hunterian Co p. 11, No 3.
696	Neocæsarea. <i>Pontus.</i>	ΑΥΚΜΑΝΤ ΓΟΡΔΙΑΝΟC. Bust of Gordian III r., laur., wearing palud. and cuirass.	ΚΟΙΠΟΝΤΜΗ ΝΕΟΚΑΙCΑΡ ΙΑC Agonistic crown containing palm on table: in field ΕΤ ΡΟ Η	Æ. 1.1 27.5			Gordian III.	Pl. X 696	B. M. Pontus, p. 1 No 12. Waddington et Be- lon, <i>Mon. gr. de Mineure</i> , vol. I, fasc. I, p. 93, No 1.
697	,,	ΑΥΚΜΑΝΤΓΟΡΔΙΑΝΟC CΕΒ. Similar.	Agonistic crown containing palm on table; at each end of table, palm; in field ΕΤ ΡΟΗ.	Æ. 1.1 27.5			,,		B. M. Pontus, p. 1 No 13.
698	,,	Similar. ΑΥΚΜΑΝΤ ΓΟΡΔΙΑΝΟC.	Similar (inscr. obscure); in field ΕΤΡΟΗ (table varied, and inscribed ΑΚΤΙΑ).	Æ. 1' 27.5			,,	Pl. XI 698	Waddington et Be- lon, <i>Mon. gr. de Mineure</i> , vol. I, fasc. I, p. 93, No 1. B. M. Pontus, p. 1 No 14.
699	Aphrodisias. <i>Caria.</i>	ΙΕΡΑ CΥΝΚΛΗΤΟC. Youthful bust of the Senate r., diademed; border of dots.	ΑΦΡΟΔ ΕΙCΙΕΩΝ. Ago- nistic table, on which prize crown containing palm, inscribed ΓΟΡΔΙΑΝΗΑ beneath table, ΑΤΤ ΑΛ ΗΑ border of dots.	Æ. 95 24			Imperial times		B. M. Caria, p. 1 No 75.
700	,,	ΕΛΕΝΘΕΡΟC ΔΗΜΟC. Youthful bust of Demos diademed r. (countermark Β).	Similar, only the last two lines ΑΛΗ Α border of dots.	Æ. 95 24			,,		,, p. 38, No 7.

No	PLACE	OBVERSE	REVERSE	METAL SIZE	WT.	DENOM.	DATE	PLATE	REFERENCE
01	Aphrodisias. Caria.	ΑΥ. ΚΑ. ΜΑ. ΑΝΓΟΡ ΔΙΑΝΟΣ. Bust of Gordian r., wearing cuirass and paludamentum.	ΑΦΡ ΟΔΕΙ ΚΙΕ ΩΝ. Agonistic table, inscr. ΚΑ ΠΕΤΩΛΙΑ; on the table is a crown inscr. ΓΟΡ ΔΙΑΝΗ ΑΤΤΑΛΗΑ; on either side of the crown is a purse; beneath the table, which is supported by legs with lion's head and feet, are two palms, and an amphora for drawing lots.	Æ. 1.35 34				Gordia- nus. Pl. XI 701	Mionnet, VI, S., p. 464, No 149. B. M. Caria, p. 47, No 129.
02	„	ΑΥΚΑΙΠΟΛΙΓΑ ΛΛΙΗ- ΝΟΣ. Bust of Gallie- nus l., radiate, in cui- rass and paludamen- tum.	ΑΦΡΟΔΙ. Agonistic table, ΚΙΕΩΝ on which two crowns stand between two purses, and the table is apparently inscribed ΟΙΚΟΥΜΕΝΙΚΟΣ.	Æ. 1.05 26				Gal- lie- nus.	„ p. 50, No 147.
03	„	ΑΥΚΑΙΠΟΛΙ ΓΑΛΛΙΗ- ΝΟΣ. Similar.	ΑΦΡ Similar type but ΟΔΙ ΚΙΕ ΩΝ no purses; crown inscr. ΚΑΠΕΤ (ωλια) ΠΥΘΙΑ, and table ΟΙ- ΚΟΥΜΕΝΙΚΟΣ.	Æ. 1.05 26				„	„ „ No 148.
04	„	Similar.	Α Φ ρ Similar type, ΟΔΙC crowns inscribed ΙΕΩΝ ΚΑΠΕΤΩΛ and ΠΥΘΙΑ; table uninscribed.	Æ. 95 24				„	„ p. 51, No 149.
05	„	ΑΥΚΑΙΠΟΛΓΑΛ ΛΙΗ- ΝΟΣ. Bust of Gallie- nus l., wearing helmet encircled by radiate crown, and armed with cuirass, shield and spear.	ΑΦΡΟΔΕΙCΙ ΕΩΝ. Similar type; crown ins- cribed ΚΑΠΕΤΟΛΙΑ, ΠΥΘΙΑ, and table ΟΙ- ΚΟΥΜΕΝΙΚΟΣ; beneath table, amphora between two purses.	Æ. 1.05 26				„	„ „ No 150.
06	„	ΑΥ ΚΠΟ ΓΑΛΛΙΗΝΟ C. Similar.	Similar, but purses not apparent beneath table.	Æ. 1.15 29				„	„ „ No 151.
07	Tabae. Caria.	ΙΟΥΛΚΟΡΝ ΣΑΛΩΝΙ- ΝΑΣ. Bust of Salo- nina r., wearing ste- phane. Countermark B.	ΤΑΒΗΝΩΝ. Agonistic crown containing two palms? standing on table; crown inscribed ΟΛΥΜ- ΠΙΑ; beneath table ΠΛ ΘΙΑ	Æ. 95 24				Sa- loni- na.	„ p. 174, No 104.
08	„	ΙΕΡΟΣ ΔΗΜΟΣ. Bust of youthful Demos r., laur., in front B.	ΤΑΒΗ ΝΩΝ. Agonistic table, on which, crown; beneath table, amphora; border of dots.	Æ. 9 22.5				Vale- rian and Gallie- nus.	„ p. 167, No 57. Mionnet, III, No 464.

No.	PLACE	OBVERSE	REVERSE	METAL SIZE	WT.	DENOM.	DATE	PLATE	REFERENCE
709	Atalia. <i>Pamphylia.</i>	ΠΟΥ.ΛΙ'Κ.Κ.ΟΥΑΛΕ ΡΙΑΝΟΝ ΣΕ. Bust of Cornelius Valerianus r., laur., wearing cui- rass and palud; in front .	ΑΤΤΑΛΕΠΙΕΡΟΣ. Agonis- tic prize crown on table; on and below the table ΟΙΚΟΥΜΕ ΝΙ ΚΟΣ	Æ. 1.25 31			Vale- ria- nus.	Pl. XI 709	B. M. Lycia, e p. 114, No 27.
710	Perga. <i>Pamphylia.</i>	ΑΥ... ΟΛΙΓΑΛ... in ex. ΚΟΡΝΗΛΙΑΣ ΑΛΟ- ΝΙΝΑ. Bust of Salo- nina l., wearing ste- phane and Gallienus on r. laur. wear. cui- rass and palud. con- fronted; between them .	ΠΕΡ Γ ΑΙΩΝ. Prize crown containing palms, on table; on the crown, ΠΥΘΙΑ; on the table, ΑΧΥΛΙΑ; below, ΙΕ.	Æ. 1.45 36			Gal- lie- nus.		,, p. 136, No
711	,,	ΚΟΡΝΗΛΙΑ ΣΑΛΩΝΙ- ΝΑΣΕΒΑ. Bust of Sa- lonina r., wearing ste- phane; and crescent behind shoulders; in front, .	ΠΕΡΓΑΙΩΝΝΕΩΚΟΡΩΝ. Prize crown on table, inscribed // // // ΙΑ below, ΙΕ ΡΟΣ	Æ. 1.3 32.5			Salo- nina.		,, p. 138, No
712	,,	ΠΟ.ΛΙΚ.ΣΑΛΩΝ.ΟΥΑΛΕ ΡΙΑΝΟ.ΣΕΒ. Bust lau- reated and draped of Saloninus r.; in front beneath eagle facing wing's open.	ΠΕΡΓΑΙΩΝ ΝΕΩΚΟΡΩΝ. Crown agon. on table between two purses, on table ΑΥΓΟΥΣΤΕΙΑ; beneath ΙΕ ΡΟΣ.	Æ. 1.25 31			Salo- ninus		Mionnet, III, 132. Imhoof, <i>Mou.</i> p. 334, No 60
713	Side. <i>Pamphylia.</i>	ΑΥ ΚΑΙΠΟ ΜΑΞΙΜΕ ΙΝΟ. Bust of Maximi- nus r. laur. wearing cuirass and palud.	ΣΙ Δ Η ΤΩΝ. Crown con- taining two palm-bran- ches, on a table; below, amphora.	Æ. 1 25			Maxi- mi- nus.		B. M. Lycia, p. 156, No 92.
714	,,	ΚΟΡΝΗΛΙΑΣ ΑΛΩΝΙΝ ΑΣΕ. Bust of Salonina r., in front, .	ΣΙΔΗΤΩΝ Α ΝΕΩΚΟ ΡΩΝ. Two purses and prize-crown containing two palm-branches on agonistic table, between the legs of which, ΔΩ ΡΕΑ	Æ. 1 ² 30			Salo- nina.	Pl. XI 714	W. Wroth, <i>N. C.</i> 1900, p. 291, No 5.
715	,,	ΑΥΤΚΑΙΠΟΛΙΓΑΛΛΙΗ- ΝΟΣΣΕΒ. Bust of Gallienus r., laur., wearing palud. and cuirass; below, eagle r., wings displayed; in countermark, Ε.	ΙΕΡΟΣ ΜΥ ΣΤΙΚΟΣ ΣΙΔΗ ΤΩΝ ΝΕΩΚΟ ΡΩΝ Prize crown containing palms, on agonistic table; on l. of which is a fillet- ted thyrsos, on r. a torch.	Æ. 1.2 30			Gal- lie- nus.	Pl. XXVII 687	B. M. Lycia, p. 162, No 11

PLACE	OBVERSE	REVERSE	METAL SIZE	WT.	DENOM.	DATE	PLATE	REFERENCE
6 Ariassus. <i>Pisidia.</i>	ΜΑΡΚΙΑ·ΩΤΑ·CΕΟ VHPA·CΕ. Bust of Ota-cilla Severa r., wearing stephane, crescent behind shoul- der.	ΑΡΕΑC CΕ ΩΝ. Prize crown containing palm branches, between two purses, on table, below which amphora; on the crown inscr. : ΘΕΜΙC (?).	Æ. 1.05 26				Ota- cilla. Pl. XI 716	B. M. Lycia, etc., p. 206, No 6.
17 Anazarbus. <i>Cilicia.</i>ΟΥΙΒΙ·ΓΑΛΛΟC·Ο- ΥΩΛΟΥC. Bust of Volusian r. radiate in cuirass and palud.	ΑΝΑΖΑΡ...ΕΤ in f. Γ Α. Agonistic Γ Μ Κ in ex. ΟC crown on three-legged table.	Æ. 95 24				Volu- sian. Pl. XXVII 717	Mionnet, VII, S., p. 178, No 119.
18 , ,	ΑΥΚΜΑΒΑΝ ΤΠΝΕ- ΙΝΟCCE. Bust of Ela- gabalus r., laur., wearing palud. and cuirass.	ΙΕΡΟCΟΙΚΟΥΜΕΝΙΚΟC ΑΝΑΖΑΡΒ in ex. Prize crown on four- legged square table; in field Α Κ Μ	Æ. 1.1 27.5				Ela- gaba- lus. Pl. XI 718	B. M. Lycaonia, etc., p. 35, No 21. Imhoof, <i>Mon. Gr.</i> , p. 350, No 12.
19 Mopsus. <i>Cilicia.</i>	ΑΥΤΚΟΒΑΛΕΡΙΑΝΟC- CΕ. Bust of Valerian r., wearing radiate crown, palud. and cui- rass.	ΑΔΡΟΒΑΛΓΑΛΜΟΥCΕΑΤ ΩΝ ΟΙΚ ΟΥ ΜΕ ΝΙ ΚΟ C in ex. ΕΤΓΚΤ Prize crown, on table with three legs.	Æ. 1.25 31				Vale- rian. Pl. XI 718	B. M. Lycaonia, etc., p. 108, No 24. Babelon, <i>Inventaire</i> Waddington, No 4396.
20 Tarsus. <i>Cilicia.</i>	ΑΥΤΚΜΑΝΤΓ ΟΡΔΙΑ- ΝΟCCEB and in field ΠΠ. Bust of Gordian III r., wearing radiate crown, paludamentum and cuirass.	ΤΑΡCΟΥΜΗ Τ ΡΟΠΟ ΛΕΩC. On table, large prize crown containing two palm-branches and inscribed ΟΙΚΟΥΜΕΝΙ- ΚΟC.	Æ. 1.45 36				Cara- calla. Pl. XI 718	B. M. Lycaonia, etc., p. 220, No 291.
21 , ,	ΑΥΤ·Κ·Μ·ΑΝΤΩ·ΓΟΡ- ΔΙΑΝΟC·CΕΒ. Laur. and radiate head of Gordianus Pius.	ΤΑΡCΟΥ·ΜΗΤΡΟΠΟ- ΛΕΩC. Α·Μ·Κ·Γ·Β. Si- milar on three legged table; in field CΕΥΗΡΕΙΑ.	Æ. 1.45 36				Gor- dia- nus. Pl. XI 718	Mionnet, VII, S., p. 283, No 514.
22 Nysa. <i>Lydia.</i>	ΑΥΚΑΙΠΟΛΙΚΙΝΒΑΛΕ ΡΙΑΝΟC. Bust of Va- lerian r., laur., in cui- rass and paludamen- tum.	ΕΠ·ΓΡ·ΑΥΡ·ΤΡΥΦΩCΙΑ- ΝΟ ΥΤC·ΑΡΙ around; C T in inner line CΑΕ beneath ΩΝ agonistic table with lions' feet; on it, an crown inscribed ΘΕΟΓΑ- ΜΙΑ.	Æ. 1.05 26				Vale- ria- nus sen. Pl. XI 718	Hunterian Coll., p. 460, No 6.

No.	PLACE	OBVERSE	REVERSE	METAL SIZE	WT.	DENOM.	DATE	PLATE	REFERENCE
723	Tralles. <i>Lydia.</i>	·ΙΕΡΑ·ΣΥΙΚΛΗΤΟΣ. Veiled female bust of Senate r.; border of dots.	ΤΡΑΛΛΙΑΝΩΝ·ΠΡΩΤΩ- ΝΕΛΛΑΔΟΣ. Agonistic table, on which wreath and crown, inscribed respectively Ο ΛΥ and ΠΥΘΙΑ; ΜΠ ΙΑ beneath table : Amphora; bord. of dots.	Æ. 1.4 35			Impe- rial time.	Pl. XI 723	B. M. Lydia, p. 3 No 104.
724	Ancyra. <i>Galatia.</i>	AN... ΑΥΓΟΝΣΤΟΣ. Bust of Caracalla r., laur., wearing palud. and cuirass.	ΜΗΤΡΟΠ ΑΙΚΥΡΑΣ ΙΣΟ- ΠΥΘΙ Α. Table, on which is agonistic crown, containing palm-branch, placed between two purses; beneath table, five balls.	Æ. 95 24			Caracalla.	Pl. XI 724	B. M. Galatia, p. 13, No 25.
725	,,	ΑΝΤΩΝΙΝΟΣ·ΑΥ. Bear- ded head of Caracalla r., wearing paludamentum.	ΜΗΤΡΟΠ.ΑΝΚΥΡΑΣ; be- low ΙΣΘ.ΠΥΘΙΑ. Similar.	Æ. 1 ⁰⁵ 26			,,		Mionnet, VII, p. 638, No 34. <i>Mus. Sanct. Ne- sel.</i> Pl. II, p. 3.
725 ^a	Sidon. <i>Phoenicia.</i>	IMP·CAE·M·AVR·SEV· ALEXANDER. Bust of Severus Alexander r., laur., in paludamentum.	COL·AVR·PIA·METR·SID· Agonistic Table on which crown between two palms.	Æ. 94 24	149 9.65	Dichal- cus.	Seve- rus Ale- xan- der.		Babelon, <i>Per- s Achém.</i> , etc., p. 2, No 1853.

Crown Agonistic on Table with figure.

726	Thessalo- nica. <i>Macedonia.</i>	ΑΥΤΚΜΑΡ ΑΝΤ ΓΟΡ- ΔΙΑΝΟΣ. Bust of Gordianus r., radiate wearing cuir. and palud.	ΘΕΣΣΑΛ ΟΝΙΚΕΩΝ ΠΥΘΙΑ Apollo, naked, holding in r. laurel branch, standing l. in front of column, on the top of which, lyre, upon which he rests l. elbow; around column twines serpent; in front of Apollo five balls and agonistic crown containing palm; behind him strung bow.	Æ. 1 25			Gor- dian- us III Pius.		B. M. Macedonia, p. 125, No 125
727	,,	ΣΑΒΙΝΙΑΤΡΑΝΚΥΛΛΙ- ΝΑΑΥΓ. Bust of Tran- quillina r. draped.	ΘΕΣΣΑΛΟΝΙΚΕΩΝΝΕΩΚ. Nike, standing l., holding in r. laurel branch downwards, and in l. palm; at her feet five balls and agonistic crown containing palm; in ex., ΠΥΘΙΑ.	Æ. 1 25			Tran- quil- lina.		,, p. 126, No 126

	PLACE	OBVERSE	REVERSE	METAL SIZE	WT.	DENOM.	DATE	PLATE	REFERENCE
71	Thessalonia. Macedonia.	ΑΥΚΜΙΟΥ ΦΙΛΙΠΠΟΣ. Bust of Philippus r., laur., wearing cuirass and palud.	ΘΕΣΣΑΛΟΝΙΚ ΕΩΝΠΥΘ- ΙΑ. Apollo, naked, stand- ing l., holding kabeiros and laurel branch; before him a table, on which an agonistic crown con- taining palm.	Æ. 1 25					Phi- lip- pus se- nior. B. M. Macedonia, p. 127, No 133.
72	..	ΑΥΚ·ΜΑ·ΙΟΥΛΙ·ΦΙΛΙΠ- ΠΟΣ. Similar.	ΘΕΣΣΑΛΟΝΙΚΕΩΝ·ΝΕΩ. Nike, standing l., holding in r. laurel branch down- ward, and in the l. palm; at her feet five balls and agonistic crown containing palm; in ex. ΠΥΘΙΑ.	Æ. 95 24		 p. 127, No 135.
73	Aphrodi- sias. Caria.	ΑΥ·Κ·Μ ΑΝΓΟΡΔΙΑ- ΝΟΣ. Bust of Gordian r., laureate, wearing cuirass and paluda- mentum.	ΓΟΡΔΙΑ ΝΗΑ ΑΤΤΑΛΗΑ ΑΦΡΟΔΙΣΙΕ ΩΝ Three naked athletes, standing round a vase two of them rise their r. hand to their face, the third points with r. hand and holds palm in the left.	Æ. 1.2 30				Pl. XI 730	B. M. Caria, p. 47, No 128.
74	Coryucus. Cilicia.	ΑΥΚΠΟΛΙΚ ΟΥΑΛΕΡ ΙΑΝ ΟΣ. Bust of Va- lerian sen., to r. wea- ring radiate crown, palud. and cuirass.	ΚΙΠΤΩΝ Α ΥΝΑΥ ΑΡ ΧΙ C in ex. ΚΠΡΥ Dionysos, nude, standing to front, looking l.; in r. grapes, l. resting on thy- sosos tied with fillet; at his feet panther; before him, on stand of three legs (composed of lions head and legs). Prize crown containing winged cadu- ceus palm branch and aplustre and inser. ΘΕΜΙΔ.	Æ. 1.25 31				Pl. XI 731	B. M. Lycaonia, etc., p. 69, No 21.
75	..	Similar.	ΚΙΠΤΩΝΑ ΥΝΑ ΥΑ ΡΧ Ι C in ex. ΚΠΡΥ. Similar on vase ΘΕΜΙΔ.	Æ. 1.3 32.5		 No 22.
76	Tarsus. Cilicia.	ΑΥΤΚΑΙΜΑΥΡΣΕΟΝΗ ΡΟΣΑΝΤΩΝΕΙΝΟΣΣΕ in field Π Π. Bust of Caracalla r., wearing crown and garments of demiourgos.	ΑΝΤΩΝ...; in ex., ΤΑΡΣΟΝ; in field, above Α? Μ Κ l. Γ, r. Β. Two nude athletes confronted; bet- ween them, tall table, supporting prize crown; below the table. amphora.	Æ. 1.35 33.5					.. p. 198, No 195.

No.	PLACE	OBVERSE	REVERSE	METAL SIZE	WT.	DENOM.	DATE	PLATE	REFERENCE.
734	Tripolis. <i>Lydia.</i>	ΙΕΡΑ CΥΝΚΛΗΤ ΟC. Young male bust of Senate r., shoulders draped.	Τ Ρ ΙΠΟΛ ΕΙΤΩΝ (in ex.) Agonistic table, inscribed ΠΥΘΙΑ, on which a prize crown, inscribed ΑΗΤΩ- ΕΙΑ, and containing two palms; on either side of the crown, a purse, and beneath table, an amphi- ra. To the l. of the table is Leto, with her twins running l. and looking back, she wears long double chiton and infla- ted peplos; border of dots.	Æ. 1.25 31			Septi- mus Seve- rus to Gal- lie- nus	Pl. XI 734	B. M. Lydia, p. No 47.

Crown Agonistic on table inscribed.

735	Cadi. <i>Phrygia.</i>	ΑΥΤ·Κ·ΠΟΥ·ΛΙΚ·ΓΑΛΙ- ΗΝΟC. Bust of Gal- lienus r., radiate, in cuirass and palud.	ΚΑΔΟ ΗΝΩΝ. Agonis- tic crown inscribed ΑΥ- ΓΟΥCΤΙΑ standing on low table or stool, and containing two palms.	Æ. 1.15 29			Gal- lienus		B. M. Phrygia, p. No 51.
736	Hierapolis. <i>Phrygia.</i>	ΜΑΡΚ·ΩΤΑΚΙΑ· CΕΒ ΗΡΑ·CΕΒ. Bust of Otacilla Severa r. Countermark Γ.	ΙΕΡΑΠΟ ΛΕΙΤΩΝ. Table, on which is an agonistic crown inscribed, ?.	Æ. 1.15 29			Ota- cilla Seve- ra.		,, p. 254, No 2.
737	Laodicea. <i>Phrygia.</i>	ΑΥΚΑΙΜΑΥΡΑΝ ΤΩΝ ΕΙΝΟC CΕΒ. Bust of Caracalla r., bearded and laur., in cuirass and palud.	ΛΑΟΔΙΚΕΩΝ ΝΕΩΚΟ- ΡΩΝ Ψ ΠΗ (in ex.) Agonistic table, on which stands a prize crown be- tween two purses, and containing two palms; the crown is inscribed ΑΝΤΩΝ, and the table ΚΟΜΟΔΕΙΑ beneath the table is an amphora be- tween two palms.	Æ. 1.4 35			Car- acalla.		,, p. 317, No 1.
738	,,	ΙΟΥΛΙΑ· ΜΑΙCΑCΕΒ. Bust of Julia Maesa r. (countermark Head of an Emperor r., laur., with CΕ? in front).	ΛΑΟΔΙΚΕΩΝ ΝΕΩΚΟ- ΡΩΝ in ex: ΔΟΓΜΑΤΙ CΥΝ (beneath table) ΚΛΗ ΤΟΥ Agonistic table, on which is a prize crown inscr. ΚΟΙΝΑCΙΑC.	Æ. 11 27.5			Julia Mae- sa.	Pl. XI 738	,, p. 321, No 1.

PLACE	OBVERSE	REVERSE	METAL SIZE	WT.	DENOM.	DATE	PLATE	REFERENCE
Synnada. <i>Phrygia.</i>	ΑΥΤ·Κ·Μ·ΑΝ ΓΟΡΔΙΑ- ΝΟΣ. Bust of Gordian r. laur. in cuirass and palud.	ΑΡΧ·ΑΛΕΞ·Α ΓΩΝ... Β. CΥΝΝΑΔ in ex. ΕΩΝ Prize agonistic crown containing two palms inscribed, in two lines, with names of games ΑΔΡΙΑΝΙΑ ΠΑΝΑΘΗΝΑΙΑ?	Æ. 1.15 29					B. M. Phrygia, p. 403, No 58. Mionnet, IV, p. 367, No 983.
, ,	CΥΝ ΝΑΔΕΩ Ν. Head of bearded Heracles or Thynnaros (?) r.; b. of d.	ΑΡΧ·ΤΛΗΠΟ ΛΕ ΜΟΥ· ΙΠΠΙΚΟΥ·ΑΓΩ. Agonistic prize crown contain- ing two palms inscribed in two lines with names of games ΑΔΡΙΑΝΙΑ ΠΑΝΑΘΗΝΑΙΑ	Æ. 1 25				From Pl. XII Claudius 740 to Gal- lie- nus.	B. M. Phrygia, p. 397, No 28.

Crown Agonistic on Tripod

Thessalo- nica. <i>Macedonia.</i>	ΑΥΚΜΑΝΤΩΝΙΟΣΓΟΡ ΔΙΑΝΟΣ. Bust of Gordianus r. radiate wearing cuirass.	ΘΕΣΣΑΛΟΝΙΚΕΩΝΝΕΩ Κ ΟΡΩΝ Tripod on which cush- ion? surmounted by five balls l., on tripod ago- nistic crown to r. Am- phora each containing palm.	Æ. 9 22.5					B. M. Macedonia, p. 126, No 130.
Side <i>Pamphylia.</i>	ΚΟΡΝΗΛΙΑ ΣΑΛΩΝΙ- ΝΑΣΕ. Bust of Salo- nina r., wearing ste- phane; above pome- granate; below, eagle with wings displayed; in countermark €.	ΣΙΔΗΤΩΝ ΝΕΠΚΟΡΩΝ. Prize crown containing two palms, on tripod.	Æ. 1.25 31					B. M. Lycia, etc., p. 162, No 122.

Crown Agonistic two

Hierapolis and Smyrna. <i>Phrygia.</i>	ΜΑΡΚ·ΩΤΑΚΙΑ·ΣΕΒΗ- ΡΑ·ΣΕΒ. Bust of Ota- cilla Severa r. (coun- termark cultus statue of goddess (Artemis Ephesia?) to r.)	ΙΕΡΑΠΟΛΕΙΤΩΝ·Κ· ΣΜΥΡΝΑ ΙΩΝΝΕΩΚΟΡ ΩΝ (in field) ΟΜΟΝΟΙΑ Two prize crowns, each containing two palms. (Inscriptions on crown illegible.)	Æ. 1.15 29					B. M. Phrygia, p. 260, No 174.
Hierapolis and Sardes. <i>Phrygia.</i>	Similar.	ΙΕΡΑΠΟΛΕΙΤΩΝ·Κ ΣΑΡΔΙΑ ΝΩΝ·ΝΕΩΚΟΡΩΝ ΟΜΟΝΟΙΑ (in field) Similar.	Æ. 1.1 27.5				 No 175.

No.	PLACE	OBVERSE	REVERSE	METAL SIZE	WT.	DENOM.	DATE	PLATE	REFERENCE
745	Ancyra. <i>Galatia.</i>	ΑΝΤΩΝΙΝΟΣ ΠΙΟΣ ΑΥ- ΓΟΥΣΤΟΣ. Head of Caracalla r., laur.	ΜΗΤΡΟΠΟΛ·ΑΚΥΡΑΕ. Two prize crowns each containing a palm branch; one crown is inscribed ΑΣΚΛΗΓΕΙΑ, the other ΕΩΤΡΕΙΑ; in ex. ΙΕΟ- ΠΥΘΙΑ.	Æ. 1.15 29				Caracalla. Pl. XII 745	B. M. Galatia, p. 3 No 24.
745 ^a	Tyr. <i>Phoenicia.</i>	IMP·C·C·VIB·VOLVSIANVS·AVG. Bust of Volusian r. laur. in paludamentum.	COL·TYRO·METRO. Two prize crowns between them a club flanked by two palms; one crown is inscribed ΑΚΤ and the other ΚΟΜ.	Æ. 1.1 27	203 13.12	Dichalcus.	Volusian.		Babelon, <i>Pe</i> <i>Achém.</i> , etc 340, No 2303.

Crown two beside Mount Argæus

746	Caesarea. <i>Cappadocia.</i>	Α·ΣΕΠΤΙ ΓΕΤΑΣΚΑΙ. Bust of youthful Geta r., beardless, bare; in cuirass and palud.	ΜΗΤΡΟΠ·ΚΑΙΣΑΡΙΑ in field : ΚΟΙΝΟΣ ΕΤ ΙΔ in ex. ΦΙΛΑΔΕΛΦ Agalma of mount Ar- gæus placed on base; star on summit; on each side of mountain an agonistic crown contain- ing a palm-branch.	Æ. 1 ¹⁵ 29				Geta. Pl. XII 746	B. M. Galatia, p. 82, No 280
747	,,	...ΑΝΤΩΝΕΙΝΟΣ ΣΕΒ. Bust of Caracalla r., laur., in cuirass.	...ΠΟΛ ΚΑΙΣΑΡΙΑΣ. Mount Argæus; on the summit, and on each of the two side peaks, a figure standing holding sceptre; before mountain, tetrastyle temple on each side of which agonistic crown; in ex., ΝΕΩΚΟ- ΡΟΥ ΕΤΒ.	Æ. 1 ¹⁵ 35				Caracalla. Pl. XII 747	,, p. 81, No 271
748	,,	ΑΥΚΜΟΠΣΕΟΥΜΑ- ΚΡΕΙΝΟΣ ΜΟΠΔΙΑ- ΔΟΥΑΝΤΩΝΕΙ. Bust of Macrinus r., laur., in cuirass and palud. facing bust of young Diadumenian l., bare in palud.	ΜΗΤΡΟΠΟ ΚΑΙΣΑΡΙΑΣ; in ex : ΝΕΩΚΟΡΟΥ ΕΤ Β. Mount Argæus on summit male figure stand- ing facing, holding in r. globe, in l. sceptre; in field near summit star crescent before mount ain tetrastyle temple, on each side crown in ex. uru.	Æ. 1 ¹⁵ 36				Mac- cri- nus. Pl. XII 748	,, p. 83, No 282

PLACE	OBVERSE	REVERSE	METAL SIZE	WT.	DENOM.	DATE	PLATE	REFERENCE
-------	---------	---------	------------	-----	--------	------	-------	-----------

Crowns Agonistic two with urn for drawing Lots

Ancyra. Galatia.	ΑΝΤΩΝΙΝΟΣΠΙΟΣ ΑΥΓΟΥΣΤΟΣ. Head of Caracalla r., laur.	ΑΣΚΥΗΕΙΑΣΩΤΗΡΕΙΑ ΙΣΟΠΝΘΙ Α ΜΗΤΡΟ- ΠΟΛΑΚΥΡΑΣ. Urn for drawing lots, containing two palm branches; on each side, a prize crown containing a palm branch.	Æ. 1.25 31				Caracalla.	B. M. Galatia, etc., p. 13, No 23.
---------------------	--	--	------------------	--	--	--	------------	---------------------------------------

Crown Agonistic two on Table

Macedonia general.	ΑΛΕΞΑΝΔΡΟΥ. Head of Alexander as young Heracles r., in lion's, skin.	ΚΟΙΝΟΝΜΑΚΕΔΟΝΩΝΒ- ΝΕ. Table with lions' feet; upon it, two agonistic crowns containing each a palm; beneath ΕΟΣ (year 275).	Æ. 1 25				A. D. 245- 246	B. M. Macedonia, p. 23, No 111.
Perinthus. Thrace.	ΑΥ·Κ·Λ·ΣΕΠ ΣΕΥΗ- ΡΟΣΠ. Bust of Seve- rus r., laur., in cuirass and palud.	ΑΚΤΙΑ ΠΥΘΙΑ ΠΕΡΙΝΘΙΩΝ ΝΕΩΚΟΡΩΝ Table with lions' feet; upon it, two agonistic crowns, between which, two palms; beneath the table, an amphora and five balls or discs.	Æ. 1.15 29				Seve- rus Ale- xan- der	B. M. Thrace, p. 151, No 31.
„	ΑΥΤΚΜΑΒΑΝΤΩΝΕ- ΙΝΟΣΚΑΙΠΣ ΕΠ ΓΕ ΤΑΣΚΑΙ. Busts, face to face, of Caracalla r., laur., and Geta l., with bare head; each wear- ing cuirass and palud.	ΑΚΤΙΑ ΠΥΘΙΑ ΦΙΛΑΔΕΛΦΕΙΑ ΠΕΡΙΝΘΙΩΝ ΝΕΩΚΟΡΩΝ Table with lions' feet, upon which are two ago- nistic crowns; with two palms between them; beneath the table, an am- phora and five balls discs.	Æ. 1.35 34				Caracalla and Geta.	„ p. 154, No 46.
„	ΑΥΤΚΡΑΠΣΕ ΠΓΕΤΑ- ΣΣΕΒ. Bust of Geta r., radiate, in cuirass and palud.	Similar.	Æ. 1.4 35				Geta.	„ p. 155, No 51.
„	Similar; laur.	Similar without ΦΙΛΑΔΕΛΦΕΙΑ.	Æ.1.2 30				„	„ „ No 52.
Neocae- sarea. Pontus.	ΑΥ Κ Μ ΑΥ ΣΕ ΑΛΕ- ΞΑΝΔΡΟΣ. Bust of Sev. Alexander lau- reate head, wearing cuirass.	ΚΟΙ ΠΟ ΝΕΟΚΕΣΑ ΜΗΤΡ... in ex. ΔΙΣ ΝΕΩΚΟ·ΕΤ ΡΙΓ; above ΙΕΡΟΥ. Two crowns containing palms on table with two large feet.	Æ. 1.15 29				Seve- rus Ale- xan- der.	Waddington et Babe- lon, <i>Mou. Gr. Asie Mineure</i> , vol. I, fasc. I, p. 92, No 42.

No.	PLACE	OBVERSE	REVERSE	METAL SIZE	WT.	DENOM.	DATE	PLATE	REFERENCE
756	Neocæsarea. Pontus.	Similar.	ΚΟΙ ΠΟ ΝΕΟΚΕΣΑΡΙΑΣ ΜΗ, in ex., ΕΤ ΡΟΑ. Two crowns containing palms on table; beneath amphora containing two palms, in each side of table palm.	Æ. 1.2 30			Severus Alexander.		Waddington et F. lon, <i>Mon. Gr. Min.</i> , vol. I, fasc. p. 92, No 45.
757	,,	ΑΥ Κ ΜΑΝΤ ΓΟΡΔΙΑΝΟΣ. Bust of Gordian III, r., laur., in cuirass.	ΚΟΙ ΠΟΝ Μ ΝΕΟ ΚΑΙΣΑΡΙΑΣ in ex. ΕΤ ΡΟΗ. Two crowns with palms on table with lion's feet.	Æ. 1.15 29			Gordian III		,, N 5.
758	,,	Similar.	ΚΟΙ ΠΟΝΤ ΜΗ... in ex. ΕΤ ΡΟΗ. Two crowns containing palms on a base.	Æ. 1.1 27			,,		,, N 6.
759	Nicaea. Bithynia.	...ΜΑΥΚΟ ΑΝ.... Bust of Commodus r., laur., wearing paludam. and cuirass.	ΝΙΚΑ Ι ΕΩΝ. Table, on which two agonistic crowns, containing palms beneath table, ΚΟΜΟ ΔΕΙΑ	Æ. 1.3 32.5			Commodus.		B. M. Pontus, p. 0. No 53.
760	Nicomedia. Bithynia.	ΑΥ.Κ.Π.ΣΕΠ, ΣΕΟΥΗΡΟΣ.Π. Head of Sept. Severus r. radiate, or laureate.	ΝΙΚΟΜΗΔΕΩΝ. Two crowns containing palm; on table between the support of it inser. ΣΕΥΗΡΙ, in ex: ΔΙΣ ΑΜΕΓΑ ΝΕΩΚΟΡΩΝ Λ Α	Æ. 1 ² 30			Sept. Severus.		Mionnet, V, S. p. 193, No 1141. Gessner, <i>Imp.</i> , p. CXXXIV, 42.
761	Ephesus. Ionia.	ΚΟΡΝΗΛΙΑ ΠΑΥΛΑ-ΣΕΒ. Bust of Julia Paula r., draped.	ΕΦΕΣΙΩΝ ΔΝΕΩ ΚΟΡΩΝ Agonistic table, on which two crowns, each containing a palm above Α; on edge of table ΟΙΚΟΜΕΝΙΚΑ?	Æ. 1.15 29			Julia Paula		B. M. Ionia, p. 12. No 308.
762	Aphrodisias. Caria.	ΙΕΡΑ ΣΥΝΚΛΗΤΟΣ. Youthful bust of the Senate r., laur.; border of dots. (Countermark uncertain.)	ΑΦΡ Ο ΔΕΙΣΙ ΕΩ Η. Agonistic table on which two prize crowns; beneath amphora and two palms; bord. of dots.	Æ. 1.25 31			Imp. times.		B. M. Caria, p. 7. No 74.
763	,,	ΑΥΚΑΙΠΟΛΙ ΓΑΛΛΙΗΝΟΣ. Bust of Gallienus l., radiate, wearing cuirass and palud.	ΑΦΡΟ. Agonistic table, on ΔΙΣΙΕ which are two ΩΝ crowns containing palms, and inscribed respectively, ΓΟΡΔΙΑ and ΠΥΘΙΑ.	Æ. 95 24			Gallienus.		,, p. 50, No 5.
764	Side. Pamphylia.	ΑΥΤΚΑΙΠΟΛΙ ΓΑΛΛΙΗΝΟΣΣΕΒ. Bust of Gallienus r., laur., in palud. and cuirass; star above head; in front, ΙΑ? over which, Ε in countermark.	ΣΙΔΗΤΟΝΝΕΠΚΟΡΩΝ ΠΡΩΤΑ ΠΑΜ ΦΥΛΩΝ Two prize crowns containing palms, on agonistic table.	Æ. 1.15 29			,,		B. M. Lycia, p. 162, No 119.

No.	PLACE	OBVERSE	REVERSE	METAL SIZE	WT.	DENOM.	DATE	PLATE	REFERENCE
55	Philadel- phia. <i>Lydia.</i>	ΙΟΥΛΙΑ ΣΕΒΑΣΤΗ. Bust of J. Domna r.	ΕΠΙ Κ ΛΚΑ ΠΙΤΩΝ ΟΣΑΡΧΦΛ· and in ex., ΦΙΛΑΔΕΛΦΕΩΝ ΝΕΩΚΟΡΩΝ Agonistic table, on which two prize crowns, each containing palm; between them, two purses; be- neath table, vase contain- ing two palms, and on either side of the vase an aspergillum.	Æ. 1.1 27 5			Julia Dom- na.	Pl. XII 765	B. M. <i>Lydia</i> , p. 201. No 79.
56	,,	ΑΥΤΚΜΑΥΡΣΕΥΗΡ ΑΛΕΞΑΝΔΡΟΣ. Bust of Severus Alexander r., laur., in cuirass and palud.	ΕΠΙ ΙΟΥΛ·ΑΡΙΣΤΟΝ· ΙΟΥΛΙΑΝΟΥ·ΑΡΧ·Α and, in ex., ΦΛ·ΦΙΛΑΔΕΛΦΕΩΝ ΝΕΩΚΟΡΩΝ. Agonistic table, on which two prize crowns, each containing palm; between them, a purse; beneath table, vase, and on either side of it an aspergillum.	Æ. 1.35 34			Seve- rus Ale- xan- der.		,, p. 206, No 102.
57	Philadel- phia and Daldis. <i>Lydia.</i>	ΑΥΤ·Κ·Μ·ΑΥΡ ΑΝΤΩ- ΝΕΙΝΟΣ. Bust of Ca- racalla r., laur., in cuirass and palud.	ΦΙΛΑΔΕΛΦΕΩΝΚΑΙΔΑΛ ΔΙΑΝΩΝ and, in ex., ΟΜΟΝΟΙΑ; in field. ΕΠΙ ΠΩ (?) ΛΛΙΑ (?) above, Α ΒΑ ΡΧ. Agonistic table, on which two prize crowns; between them, purse and two palms; beneath table, amphora.	Æ. 1.5 26			Carac- calla.		,, p. 211, No 121.
58	Sardes. <i>Lydia.</i>	ΙΟΥΛΙΑ ΣΕΒΑΣΤΗ. Bust of Julia Domna r.	ΕΠΙ ΣΤΡ·ΚΟΡ·ΟΥΕΤΤΗ- ΝΙΑΝΟΥ·ΑCΙ·Δ (?) and, in ex. : CΑΡΔΙΑΝΩΝΔΙC ΝΕΩΚΟΡΩΝ. Agonistic table, on which are two prize crowns, and between them two pur- ses; beneath the table, amphora, and behind it, two palms.	Æ. 1.2 30			Julia Dom- na.	Pl. XII 768	,, p. 261, No 153.
59	,,	ΑΥ·Κ·Μ·ΑΥ· ΑΝΤΩ- ΝΕΙΝΟΣ. Bust of young Caracalla r., laur., in cuirass and palud.	ΕΠΙ ΣΤΡΑ ΚΟΡ ΟΥΕΤ- ΤΗΝΙΑΝΟΥ and, in ex., CΑΡΔΙΑΝΩΝΒ ΝΕΩΚΟΡΩΝ Agonistic table, on which are two prize crowns; behind them, two palms, and between them, two purses; beneath the table, amphora.	Æ. 1.15 29			Carac- calla.		,, p. 262, No 158.

No.	PLACE	OBVERSE	REVERSE	METAL SIZE	WT.	DENOM.	DATE	PLATE	REFERENCE
770	Sardes. <i>Lydia.</i>	ΑΥΤ·Κ·Μ·ΟΠΕΛ·ΑΝ ΤΩ·ΔΙΑΔΟΥΜΕΝΙΑ· ΝΟC. Bust of Diadu- menian r., laur., in cuirass and palud.	ΕΠΙΤΙΟΥΛ·ΑΛΚΙ ΜΑΧ· ΟΥΑΡΧ·Α and, in ex.: CΑΡΔΙΑΝΩΝ·Β· ΝΕΩΚΟΡΩΝ Agonistic table, on which two prize crowns; bet- ween them, two purses; behind the table, two long palms, and beneath, amphora.	Æ. 1.15 29				Diadu- me- nian.	B. M. Lydia, p. No 169.
771	Ancyra. <i>Galatia.</i>	Α·Κ·Μ·ΑΥΡ·ΑΝΤΩΝΙ· ΝΟC. Laureate Head of Caracalla wearing paludamentum.	ΜΗΤΡΟΠ·ΑΝΚΥΡΑC. Agonistic table on which two crowns with palms; beneath vase, above ΑΚ· ΤΙΑ, beneath ΠΥΘΙΑ.	Æ. 9 22.5				Caracalla.	Mionnet, VII, S 639, No 41.
771 ^a	Sidon. <i>Phoenicia.</i>	ΙΜΡ·C·Μ·ΑΥΡ·ΑΝΤΟ· ΝΙΝΥC·ΑΥΓ·ΠΙΥ. Bust of Elagabalus r. lau- reate in paludamen- tum.	ΑΥΡ·ΡΙΑ·CΙΔ·CΟΛ·ΜΕ· ΤΡΟ. Agonistic table on which two prize crowns each containing palm; beneath table amphora and five discs or balls in exergue: CΕ·ΡΕΡ·ΙCΕ ΟΕC	Æ. 1.15 29	263 17	Trichal- eus.		Ela- gaba- lus.	Babelon, <i>Pe-</i> <i>Achém.</i> , etc., p. 265, No 1822.
771 ^b	Tyr. <i>Phoenicia.</i>	ΙΜΡ·C·Ρ·ΛΙC·ΓΑΛΛΙΕ· ΝΥC·ΑΥΓ. Bust of Gallienus r. radiate in cuirass; bord. of dots.	CΟΛ·ΤΥΡΟ·ΜΕΤΡΟ. Ago- nistic table, on which two prize crowns, above star, on each side of table palm; in field above ΑCΤΙΑ in ex: ΗΕΡΑCΛ; in field l. Murex; border of dots.	Æ. 1.2 30	342 23	..		Gal- lie- nus.	.. p. 348, No 23.
771 ^c	..	CΟΡΝΕ·CΑΛΟΝΙΝΑ· ΑΥΓ. Bust of Saloni- na r., diademed; bord. of dots.	Similar; no star.	Æ. 1.1 27	253 16.40	Dichal- eus.		Saloni- nina.	.. p. 350, No 22.

Crowns Agonistic two on Table inscribed

772	Hierapolis. <i>Phrygia.</i>	ΜΟC. Head of young ΗΔ Demos r., laur.; drapery at neck. Coun- termark, standing figure l. holding phiale (?).	ΙΕΡΑΠΟ ΛΕΙΤΩΝ ΝΕΩΚΟΡΩΝ in ex. Agonistic table, on which two prize crowns, each containing palm, and inscribed respectively ΠΥΘΙΑ and ΑΚΤΙΑ; be- neath the table, side by side, two prize ampho- rae; b. of d.	Æ. 1.2 30				Time of Caracalla and later.	Pl. XII 772	B. M. Phrygia, p. No 71.
-----	--------------------------------	--	--	-----------------	--	--	--	--	----------------	-----------------------------

No	PLACE	OBVERSE	REVERSE	METAL SIZE	WT.	DENOM.	DATE	PLATE	REFERENCE
Crowns Agonistic two and five apples on Table									
73	Tralles. <i>Lydia.</i>	ΦΡΟΝ CABTP AN ΚΥΛΛΕΙΝΑ. Bust of Tranquillina r.	ΤΡΑΛΛΙ beneath ANΩΝ an agonistic table, on which are five apples between two prize crowns in field, l. ΠΥΘΙΑ r. ΟΛΥΜΠΙΑ above, in ex. ΕΠΙ? ΦΙΛΙΠΠΟΥ ΚΕΝΤΑ	Æ. 1 ¹⁵ 29				Tran- quil- lina.	B. M. Lydia, p. 357, No 181.
Crowns Agonistic Three									
74	Nicaea. <i>Bithynia.</i>	...ΟΥΑΛΕΡΙΑΝΟΣ ΣΕΒ Bust of Valerian I r., radiate, wearing palud and cuirass.	ΟΥΑΛ Three agonis- ΓΑΛΣΕΟΥ tic crowns, ΑΥΓΟΥ containing ΝΙΚΑΙΩΝ palms.	Æ. 1 25				Vale- rian I.	B. M. Pontus, etc., p. 175, No 146.
75	,,	ΑΥΤ ΟΥΑΛΕΡΙΑ ΝΟΣΓΑΛΛΙΗ ΝΟΣΟΥΑΛΕΡΙΑ Ν Ο ΣΚΑΙ ΣΕΒΒ. Busts of Va- lerian I and Gallienus, radiate, facing one ano- ther; between them, bust of Valerian ju- nior r., radiate.	ΜΕΓΙΣΤΩΝΑΡΙΣΤΩΝ ΝΙΚΑΙΕΩΝ Three agonistic crowns containing palms.	Æ. 1.05 26				Vale- rian I Gal- lienus and Vale- rian Jun.	,, p. 176, No 148.
76	Nicomedia. <i>Bithynia.</i>	Bust of Valerian I and Gallienus facing one another, both laur.; beneath, bust of Vale- rian II r., bare ΑΥΤΟΥΑΛΕΡΙΑΝΟΣ ΓΑΛΛΗΝΟΣΟΥΑΛΕ- ΡΙΑΝΟΣ	ΝΙΚΟΜΗΔΕΩΝ ΤΡΙΣΝΕΩΚ ΟΡΩΝ Agonistic crown contain- ing two palms; on each side of it similar crown containing palm.	Æ. 1.05 26				,,	,, p. 192, No 71.
77	Heliopolis. <i>Coele-Syria.</i>	IMPCAESP LIC VALE- RIANVSPFAVG. Bust of Valerian Senior r., laur., wearing palud. and cuirass.	COLIVLAVGFELHEL. Agonistic crown, contain- ing two palm-branches, between two crowns each containing a palm branch; beneath, CERT·SACR· CAP·OEC· ISE·HEL· (Certamina sacra, Capi- tolina Oecumenica, Ise- lastica, Heliopolitana.)	Æ. 1.05 26				Vale- rian I.	Pl. XII 777 B. M. Galatia, etc., p. 294, No 27.

No.	PLACE	OBVERSE	REVERSE	METAL SIZE	WT.	DENOM.	DATE	PLATE	REFERENCE
778	Heliopolis. <i>Coele-Syria.</i>	IMP CAES PLIC GAL- LIENVS PFAVG. Bust of Gallienus r., laur., wearing palud. and cuirass.	Similar. Three agonistic crowns as above.	Æ. 1.05 26					Gal- lie- nus. B. M. Galatia, p. 295, No 30.

Crowns Agonistic Three on Table

779	Sardes. <i>Lydia.</i>	AVT·K·M·AVP·CEV·H· ANTΩNEINOC. Bust of Caracalla r., beard- ed and laur., in cui- rass.	ΕΠΙ ΑΝ ΡΟΥΦΟΥ ΑΡΧΑ † Γ and, in ex., CΑΡΔΙΑΝΩΝ·Β· ΝΕΩΚΟΡΩΝ Agonistic table, on which are three prize crowns, each containing a palm; on either side of central crown a purse; beneath table, amphora, with two palms on either side.	Æ. 1.55 39				Caracalla. Pl. XII 779	B. M. Lydia, p. No 166.
-----	--------------------------	---	---	------------------	--	--	--	------------------------------	----------------------------

Crowns Agonistic Four

780	Thessalo- nica. <i>Macedonia.</i>	·ΑΥΤΟΚΑΙC·ΚVΙΝ· ΤΡΑΙΑΝΟCΔΕΚΙΟC. Bust of Trajanus De- cius r., rad., wearing cuirass and palud.	ΘΕCΣΑΛΟΝΙ ΚΗ·ΚΟΛ ΩΜΗΤΡΟΠ·Δ·ΝΕΩΚΟ Four agonistic crowns, each containing two palms.	Æ. 1.2 30				Tra- janus De- cius.	B. M. Macedo- nia, p. 128, No 140
-----	---	--	--	-----------------	--	--	--	-------------------------------	---

Crowns Agonistic four on Table

781	Sardes. <i>Lydia.</i>	ΑΥΚΜΑΥΡΑΝ ΤΩΝΕΙ- ΝΟCCE. Bust of Ela- gabalus r., laur., in cuirass and paluda- mentum.	ΕΠΙ·ΕΡΜΟΦΙ ΛΟΥ·ΑΡ·Α· Τ·Β· and, in ex., CΑΡΔΙΑΝΩΝΤΡΙC ΝΕΩΚΟΡΩΝ Agonistic table, on which are four prize crowns, and in the centre a cultus-statuettes of Kore seated to front, closely draped; on front of table, ΧΡΥCΑΝΤΙΝΑ, and ben- eath, amphora between two palms.	Æ. 1.45 36				Ela- gaba- lus.	B. M. Lydia, p. No 170.
-----	--------------------------	--	--	------------------	--	--	--	-----------------------	----------------------------

No.	PLACE	OBVERSE	REVERSE	METAL SIZE	WT.	DENOM.	DATE	PLATE	REFERENCE
Basket containing three branches of Coral									
78	Aphrodisias. <i>Caria.</i>	ΙΕΡΑ·ΒΟΥΛΗ. Female head r., veiled.	ΑΦΡΟΔΕΙCΙCΙΕΩΝ. Three branches of coral in a basket incuse.	Æ. 85 21					Mionnet, III, No 117.
78	..	ΙΕΡΑ·CΥΝΚΛΗΤΟΚ. Youthful head r., diademed (Senate).	ΑΦΡΟΔΕΙCΙCΙΕΩΝ ΑΡΧ· ΚΛ·ΖΗΝΩ. Similar.	Æ. 1.05 26					,, ,, No 132.

Basket containing Ears of Barley and Grapes

78	Aradus. <i>Phoenicia.</i>	Bust of Helios r., radiate.	ΑΡΑΔΙΩΝ to l. downwards. Basket containing two ears of barley and a vine branch with grapes; above date ΕΟΤ (= 117 AD).	Æ. 8 20	105 6.80		A. D. 117	Pl. XII 784	Hunterian Coll., p. 235, No 106.
----	------------------------------	-----------------------------	---	------------	-------------	--	--------------	----------------	----------------------------------

Basket containing Fruit

78	Pautalia. <i>Thrace.</i>	ΑΥΤ ΛC ΑΝΤΩΝΙ. Bust of Caracalla r., laur., wearing cuirass and paludamentum.	ΟΥΛΠΙΑC ΠΑΥΤΑΛΙΑC. Basket containing fruits, etc.	Æ. 75 19				Caracalla.	B. M. Thrace, p. 145, No 39.
78	..	Π·CΕΠΤΙ·ΓΕΤΑC·Κ. Bare head of Geta, wearing paludamentum.	ΠΑΥΤΑΛΙΩΤΩΝ. Basket of fruit.	Æ. 7 17.5				Geta.	Mionnet, I, p. 399, No 240.
78	Trajanopolis. <i>Thrace.</i>	ΑΥΛCΕΚ CΕΥΗΡΟC. Head of Severus r., laur.	ΑΥΓΟΥCΤΗC ΤΡΑΙΑΝΗC. Basket containing fruits.	Æ. 75 19				Sept. Severus.	B. M. Thrace, p. 177, No 7. Mionnet, II, S., p. 509, No 1800.
78	..	ΠCΕΠΤΙ ΓΕΤΑCΚ. Bust of Geta r., head bare wearing cuirass and paludamentum.	ΑΥΓΟΥ·ΤΡ ΑΙΑΝΗC. Basket containing fruits and ears of corn.	Æ. 7 17.5				Geta.	B. M. Thrace, p. 180, No 28.
78	..	Π·CΕΠΤΙ·ΓΕΤΑC·Κ. Similar.	ΤΡΑΙΑΝΗC·ΑΥΓΟΥCΤΗC. Basket containing fruits.	Æ. 7 17.5				..	Mionnet, II, S., p. 520, No 1862.

Basket containing Poppy-head and Ears of Corn

79	Perinthus. <i>Thrace.</i>	Two cornucopiae crossed; border of dots.	ΠΕΡΙΝ ΘΙΩΝ. Basket, containing a poppy-head between two ears of corn; bord. of dots.	Æ. 7 17.5				Roman Dion.	B. M. Thrace, p. 147, No 5.
----	------------------------------	--	--	--------------	--	--	--	----------------	-----------------------------

No.	PLACE	OBVERSE	REVERSE	METAL SIZE	WT.	DENOM.	DATE	PLATE	REFERENCE
791	Perinthus. <i>Thrace.</i>	Head of Ceres r., veiled.	ΠΕΡΙΝΘΙΩΝ. Wicker basket in which two ears of corn and poppy head.	Æ. 6 15					Mionnet, I, p. 4 No 261.
792	Bizya. <i>Is. Thrace.</i>	Female head r., wearing a wreath of corn (?); b. of d.	ΒΙΖΥ ΗΝΩΝ. Basket, in which, poppy-head and ears of corn.	Æ. 6 15			Imperial Time.		,, p. 374, No Hunterian Col p. 438, No 2.
793	Crete in general.	(Inscr. obscure). Bust of Hadrian r., laur.	ΚΚ (in ex.) basket containing poppy-head and two ears of corn; on each side torch.	Æ. 75 19			Hadrian.		B. M. Crete, et p. 5, No 29.
794	Athens. <i>Attica.</i>	Bare head of young Heracles r. with club on the l., shoulder.	Α Θ Η. Basket containing a poppy-head and two ears of corn.	Æ. 5 12.5					Mionnet, III, S., 582, No 337. Hunterian Col p. 80, No 257.
795	Philadelphia. <i>Decapolis.</i>	ΦΙΛ·ΚΟΙ·CΥΡ. Bust of Ceres, with ears of corn in the r., hand.	ΕΤΟΥC·Z·K·C. Basket containing poppy-heads and ears of corn.	Æ. 7 17.5			Year 227		Mionnet, VIII, S., 233, No 33.

Basket, Wicker

796	Byzantium. <i>Thrace.</i>	ΑΥΤΚΜΑΥΡ·ΑΝΤΩ·ΝΕΙΝΟC. Bust of M. Aurelius r., laur., wear. cuirass and paludamentum.	Ε ΠΙΘΦΑΥCΤΙΝΗC··ΒΥΖΑΝΤΙΩΝ: Conical wicker basket, pointed at both ends, with an ear of corn hanging from the top.	Æ. 1.2 30			Marcus. Aurelius.		Mionnet, II, S., 250, No 474. B. M. Thrace, p. 10 No 65.
797	..	ΠΟΛΙΕΓΓΑΛ ΛΙΗΝΟC·CΕ. Bust of Gallienus r., wearing cuirass and palud.	ΒΥΖΑΝ ΤΙΩΝ. Conical wicker basket, pointed at both ends.	Æ. 95 24			Gallienus.		Mionnet, II, S., 275, No 434. B. M. Thrace, p. 10 No 102.
798	Serdica. <i>Thrace.</i>	ΛCΕΚΑΙ ΓΕΤΑC. Bust of Geta r., laur., wearing cuirass and palud.	CΕΡ ΔΩΝ. Wicker basket of fruit, pointed at the lower extremity, and with foot.	Æ. 65 16			Geta.		,, p. 174, No Mionnet, II, S., 498, No 1744.
799	Cibyra. <i>Phrygia.</i>	Bust of Helios r., radiate; border of dots.	ΚΙΒΥΡΑ. Wicker basket ΤΩΝ (Κιζωτός (?); border of dots.	Æ. 75 19			Marcus Aurelius.	Pl. XII 799	B. M. Phrygia, p. 10 No 26.
800	..	Α·ΓΙΟΥΗ ΜΑΞΙΜΟC·. Bust of Maximus r. bare headed, in cuirass and paludamentum.	ΚΙ ΒΥ ΡΑ Wicker basket, ΤΩΝ badge of Cibyra.	Æ. 8 20			Maximus.	Pl. XII 800	,, p. 144, No
801	..	Μ·ΟΠ·ΑΝΤΩ ΝΙΝ ΟC·Δ·Κ. Head of Diadumenian r., bare.	ΚΙΒΥΡΑ Wicker basket, ΤΩΝ (badge of Cibyra Κιζωτός).	Æ. 8 20			Diadumenian.		,, p. 141, No

N	PLACE	OBVERSE	REVERSE	METAL SIZE	WT.	DENOM.	DATE	PLATE	REFERENCE
80	Cibyra. <i>Phrygia.</i>	·A·K·M·AN ΓΟΡΔΙΑ- NOC. Bust of Gordian r., laur., in cuirass and paludamentum.	Similar.	Æ. 85 21				Gor- dian III	B. M. Phrygia, p. 145, No 80. Mionnet, VII, p. 536, No 254.

Baskets two Wicker

80	Byzan- tium. <i>Thrace.</i>	Wreath, within which ☉.	BYZAN TION Two conical baskets, pointed at both ends; border of dots.	Æ. 55 14				Ro- man Do- mi- nion.	B. M. Thrace, p. 98, No 53. Mionnet, I, p. 378, No 101.
80	..	ANTΩNEINOC AVΓO- VCTOC. Bust of Car- acalla r., laur., wear- ing cuirass and aegis, and holding spear over l. shoulder.	BYZA N TION. Two wicker baskets, pointed at both ends, from the top of which hangs an ear of corn; between them, a lighted altar garlanded.	Æ. 1.3 32.5				Car- acalla.	B. M. Thrace, p. 102, No 79.
80	..	AYTKMAYPANT ΩNE INOCAYΓ. Bust of Caracalla r., laur., wearing cuirass and palud.	EPITATIANO Y H BYZANTION. Two co- nical wicker baskets, as above between them, a modius containing a poppy head and corn leaves.	Æ. 1.2 30			 p. 103, No 81.
80	Byzan- tium and Nicaea. <i>Thrace.</i>	AYTKΓBIEBΓAΛΛO CAVΓ. Bust of Gallus r., laur., wearing cui- rass and palud.	ETIICAVPIKOVK ONEIKNOMONOIA BYZ A N T I Ω N NIKAEΩN Two conical wicker baskets, pointed at both ends, from top of which hang an ear of corn; between them, a lighted altar, garlanded.	Æ. 1.15 29				Tre- bo- nia- nus Gal- lus.	.. p. 108, No 1.
80	..	AYTKΓBEIBΓAΛΛO- CAV. Bust of Gallus r., rad., wearing cui- rass and palud.	NIKAIENB V ZANTION OM ON OI A Two conical wicker bas- kets, from the tops of which spring two ears of corn; between the baskets, an altar having a conical cover.	Æ. 95 24				..	B. M. Thrace, p. 108, No 2.

No.	PLACE	OBVERSE	REVERSE	METAL SIZE	WT.	DENOM.	DATE	PLATE	REFERENCE
808	Byzantium and Nicaea. Thrace.	ΑΥΚΚΓΒΕΙΒ ΓΑΛΛΟ- ΕΑΥΓ. Similar.	ΝΙΚΑΙΕΩΝ Β ΖΑΝΤΙΝΩΝ ΟΝ [ΟΜ ΟΙ Α Similar.	Æ. 85 21			Trebo- nianus Gal- lus.		B. M. Thrace, p. 10 No 3.
809	,,	Α ΦΟΥΛΙΟΥΜΑΚΡΙΑ- ΝΟCCΕ. Bust of Mac- crinus junior r., ra- diate, wearing cuirass and palud., and aegis on l. shoulder.	ΝΙΚΑΙΕΩΝ ΒΥ ΖΑΝ... ΟΜ ΟΝ ΟΙ Α Two conical wicker bas- kets, from the tops of which spring two ears of corn; between the bas- kets, agonistic urn con- taining two palms.	Æ. 95 24			Ma- cria- nus jun.		,, p. 109, No
810	,,	(Inscr. obscure?) Bust of Macrianus jun. r. wearing cuirass and palud., and aegis on the left shoulder.	ΝΙΚΑΙΕ...ΑΝΤΙ Ο Μ Ο ΝΟΙ Α ΩΝ Similar.	Æ. 95 24			,, ?		,, , No
811	,,	ΠΟΥΛΙ ΛΙΗΝΟΣ. Bust of Gallienus r., ra- diate, wearing cuirass and palud.	ΝΙΚΑΙΕΩΝ Ν ΒΥΖΑΝ Ο Μ Ο Ν ΟΙ Α Two conical wicker bas- kets, from the tops of which spring two ears of corn.	Æ. 9 22.5			Gal- lie- nus.		,, p. 233, No
812	,,	ΠΟΥΛΙΚ·ΕΓΝ·ΓΑΛΛΙΗ ΝΟC·CΕΒ. Head of Gallienus radiate r.	ΒΥΖΑΝΤΙΩΝ·ΝΙΚΑΙΕΩΝ· ΟΜΟΝΟΙΑ. Two con- ical baskets between them a cista.	Æ. 95 24			,,		Mionnet, II, S., 275, No 437.

Canopus

813	Alexandria. Egypt.	ΣΕΡΟΥΙΓΑΛΒΑΑΥΤ ΟΚΑΙΣΣΕΒΑ Head of Galba r., laur.	Canopus of Osiris r., head dress, horns uraei and plumes; in front [B.	Æ. 8 20			A. D. 68-69 Gal- ba.		B. M. Alexand. p. 24, No 204.
814	,,	ΜΑΡΚΟΘΩΝ ΚΑΙΣ ΣΕΒΑΥΤ Head of Otto r., laur.	Similar in front [A.	Æ. 8 20			A. D. 69-69 Otto.		,, p. 26, No 2

PLACE	OBVERSE	REVERSE	METAL SIZE	WT.	DENOM.	DATE	PLATE	REFERENCE
5 Alexandria. <i>Egypt.</i>	ΟΛΟΝΟΝΙΤΚΑΙΣΣ ΕΒΓΕΡΜΑΥΤ. Head of Vitellius, r., laur.	Canopus of Osiris on cushion, r., wears head- dress of horns, uraei, disk and plumes; in f. ΛΑ.	Æ. 85 21			A. D. 69-69 Vitel- lius.		B. M. Alexandria, p. 27, No 220.
6 ,,	ΑΥΤΟΚΚΑΙΣΣΕΒΑΟ ΒΕΣΠΑΣΙΑΝΟΥ. Head of Vespasian r. laur.	Similar on stand; in front ΛΑ.	Æ. 9 22.5			A. D. 69-79 Ves- pa- sian.		,, p. 32, No 268.
7 ,,	ΑΥΤΤΡΑΙΑΝCΕΒ ΓΕΡΜΔΑΚΙΚ. Head of Trajanus r. laur.	Similar in front L ΙΑ.	Æ. 9 22.5			Tra- janus		,, p. 46, No 372.
8 ,,	ΑΥΤ ΤΡΑΙΑΝC ΕΒ ΓΕΡΜ. Similar.	Canopus of Osiris r. wear- ing head-dress of horns, disk, uraei and plumes; in field date and ΛΙ Ε (= 111-112 A. D.).	Bil- lon 95 24	195 ⁵		A. D. 111- 112 Tra- janus		Hunterian Coll., p. 429, No 218.
9 ,,	ΑΥΤΚΑΙΤΡΑΙ ΑΔΡΙΑCΕΒ. Bust of Hadrianus r. laur. wears paludamentum, cuirass and aegis.	Canopus of Osiris r. draped, wears atef crown ΕΤ ΕΝΑΤ.	Æ. 1 25			Ha- dria- nus.		B. M. Alexandria, p. 75, No 625.
10 ,,	ΑΥΤΚΑΙ ΤΡΑΙΑΔΡΙΑ- CΕΒ. Head of Hadria- nus r. laur., in aegis.	Canopus of Isis r. wearing horns and disk; on breast uraeus in f. L Η.	Æ. 8 20			,,		,, p. 75, No 633.
11 ,,	Similar.	Canopus r., on stand; elab- orately decorated, and wearing head-dress of ram's horn, uraei, disk and plumes; around date ΛΔΕ ΚΑΤΟΥ (= 125- 126 A. D.).	Æ. 1 25	202 13.08		A. D. 125- 126 Ha- dria- nus.	Pl. XIII 821	Hunterian Coll., p. 440, No 285.

Canopi two

22 ,,	ΑΥΤΤΡΑΙΑΝCΕ ΒΓΕΡΜΔΑΚΙΚ. Head of Trajanus r., laur., wears aegis.	Two Canopi of Osiris fa- cing, that on r. with headdress of ram's horns disk, plumes, that on l. with atef head-dress; each on a cushion; all upon stand adorned with wreath in f., L ΙΕ.	Æ. 1 ³ 32.5			Tra- janus		B. M. Alexandria, p. 54, No 452.
23 ,,	Similar bust of Trajanus wearing palud., cuirass and aegis.	Similar, heads interchanged, stand different and un- adorned; i f., L ΙC.	Æ. 1 ¹ 27.5			,,		,, p. 55, No 453.

No	PLACE	OBVERSE	REVERSE	METAL SIZE	WT.	DENOM.	DATE	PLATES	REFERENCE
824	Alexandria. <i>Egypt.</i>	ΑΥΤΚΑΙ ΤΡΑΙΑΔΡΙΑ- CEB. Bust of Hadria- nus, r., laur.; in aegis cuirass and palud.	Two Canopi of Osiris facing one another; that on l. ornamented with figures, uraei, disk and plumes; that on r. draped, wears atef crown ΕΤ ΕΝΑΤ.	Æ. 95 24			Ha- drian.		B. M. Alexan- dria p. 75, No 63
825	, ,	ΑΥΤΚΑΙ ΤΡΑΙΑΝ· ΑΔΡΙΑΝΟCCΕB. Bust of Hadrianus r., laur.; in aegis, cuirass and palud.	Two Canopi of Osiris, facing one another, that on l. draped, wears atef crown, that on r. ornamented with figures, wears crown of horns, uraei disk and plumes, in f., L H.	Æ. 1.3 32.5			, ,		, , p. 92, N 779
826	, ,	ΑΥΤΚΤΑΙΛΑΔΡ ΑΝΤΩΝΙΝΟCCΕVCEB. Bust of Antoninus Pius r., bare; wears palud. cuirass and aegis.	Similar; between them a flaming thymiaterion and both on stand; above B; in ex., L.	Æ. 1.3 32.5			A. D. 138- 161 Anto- ninus Pius.		, , p. 134, No 133

Canopi two in Shrine

827	, ,	ΑΥΤΚΑΙ ΤΡΑΙΑΝ ΑΔΡΙΑΝΟCCΕB. Bust of Hadrianus r., laur.; wears paludamentum cuirass and aegis.	Egyptian Shrine, having two columns with banded shafts and capitals of the papyrus head, supporting rounded pediment, in which disk with uraei; within, two Canopi of Osiris, facing one ano- ther; one r., wearing atef crown, the other l., wearing crown of horns, uraei, disk and plumes; in field H L	Æ. 12 ² 30					, , p. 102, N 377
-----	-----	---	---	--------------------------	--	--	--	--	-------------------

Chest Agonistic on which Purses

828	Perga. <i>Pamphilia.</i>	ΑΥΚΜΙΟV·CEOV·ΦΙ- ΛΙΠΠΟC·CE. Bust of Philip junior r., laur., wearing cuirass and paludamentum; below, globe.	ΠΕΡ ΓΑΙ ΩΝ on a three- legged chest with folding doors, ornamented with dots (nail's heads?), three purses.	Æ. 9 22.5			Philip Jun.	Pl. XIII 828	B. M. Lycia, etc. p. 132, No 60
829		Α·Κ·Γ·ΟV·Α ΓΑΛ·ΟVΟ- ΛΟΥCΙΑΝΟΝ. Head of Volusian r., laur.	ΠΕΡ ΓΑΙ ΩΝ. Three- legged Chest with fold- ing doors; upon it three purses.	Æ. 85 21			Volu- sian.		, , p. 133, N 68.

N	PLACE	OBVERSE	REVERSE	METAL SIZE	WT.	DENOM.	DATE	PLATE	REFERENCE
83	Perga. Pamphilia.	ΚΟΡΝΗΛΙΑΣΑΛΠ... ...Α. Bust of Salonina r. wearing stephane; in front, .	Similar.	Æ. 115 29					B. M. Lycia, etc., p. 138, No 96.
83	..	ΑΥΤΚΑΙΠΟΛΙΓΑΛΛΙΗ- ΝΟCΕΒ. Bust of Gal- lienus r., laur., in cui- rass and palud.; in front : .	Similar but chest ornam- ented with dots (nail- heads?).	Æ. 125 31					,, p. 292, No 82 ^a .

Chests two erected on poles

83	Cyzicus. Mysia.	Μ·ΑΥ Ρ·CΕΝΗ·ΑΛΕΞ ΑΝΔΡΟΣ·ΑΥΓ. Bust of Severus Alexander l., laur., wearing palu- damentum and cui- rass; r. hand raised; in l., sceptre resting on shoulder.	ΕΠΙΓ·ΦΛ·ΤΡΟΦΙ ΜΟΥ- ΑΡΚΥΖΙΚΗΝΩΝ around ΔΙCΝΕΩΚΟΡ in ex. ΩΝ Two chests, filled with palms, each erected on a pole fixed in a cippus; in each chest is also a pole surmounted by crescent and star. The chest on the right is being pushed into position by means of two poles; the innermost pole being manipulated by two men, while a third man holding a torch (?) stands near the outermost pole. On the upper part of the outermost pole stands another man hol- ding a torch (?) in one of his extended hands : the chest on the left is being erected in the same way, and similar figures are present.	Æ. 165 41				Seve- rus Ale- xan- der. Pl. XIII 832	B. M. Mysia, p. 55, No 264.
----	--------------------	--	---	-----------------	--	--	--	---	--------------------------------

Cista

83	Leucas. Acarnania.	ΛΕΥΚΑΔΙΩΝ·ΛΟΚΡ- ΟΤΗΖ. Dove in a wreath.	Cista?	Æ. 6 15					Mionnet, III, S., p. 465, No 78.
83	..	ΛΕΥΚΑΔΙΩΝ. Dove and O in a wreath.	Similar.	Æ. 7 17.5					,, .. No 79.
83	Sidon. Phoenicia.	Head of Dionysos r. vine wreathed; border of dots.	ΣΙΔΩΝ. Cista in field ΟΣ date L IP (year 110); the whole in ivy wreath.	Æ. 75 19	93 6.00	Chalcus.		Au- gus- tus.	Babelon, <i>Perses</i> <i>Achém.</i> , etc., p. 249, No 1703.
83	..	Similar.	Similar; but date : L ΓΚΡ (year 123).	Æ. 9 23	76 4.90	,,	,,	,,	,, .. No 1709.

No.	PLACE	OBVERSE	REVERSE	METAL SIZE	WT.	DENOM.	DATE	PLATE	REFERENCE
834 ^c	Sidon. <i>Phoenicia,</i>	Similar in front A .	Similar; but date ΕΛΡ (year 135).	Æ. 75 19	110 7.10	Chalcus.	Tiberius.		Babelon, <i>Peres Achém.</i> , p. 0, No 1713.
834 ^d	,,	Head of Dionysos l. vine wreathed.	ΣΙΔΩΝΟΣ . Cista above ΘΕΑΣ date: ΛΞΡ (year 160).	Æ. 75 19	104 6.72	,,	Claudius.		,, p. 251, No 19.

Cista, Cornucopiae and Ear of Corn

835	Damascus. <i>Coele-Syria.</i>	Youthful male bust l. (Dionysos?)	ΔΑΜΑΣ . Cornucopiae between Cista? and Ear of corn; in f., r., ΖΟΕ (year 277 = B. C. 35).	Æ. 65 16			I cent. B. C.	Pl. XIII 835	B. M. Galatia, p. 282, No 1.
-----	----------------------------------	-----------------------------------	---	-------------	--	--	------------------	-----------------	------------------------------

Cista, Grapes and Thyrsus

836	Patrae. <i>Peloponnesus.</i>	COL A·A PATR. Club.	Cista, bunch of grapes and thyrsus.	Æ. 55 14			B. C. 14		B. M. Peloponnes, p. 24, No 16
-----	---------------------------------	----------------------------	-------------------------------------	-------------	--	--	-------------	--	--------------------------------

Cista and Mask Bacchic

837	Teos. <i>Ionia.</i>	ΘΗΩΝ . Female griffin, with pointed wings, seated r., l. fore-paw on kantharos; b. of d.	Cista mystica on which lies a Bacchic mask l.; behind, thyrsos placed transversely towards l.; border of d.	Æ. 8 20			Imperial times	Pl. XIII 837	B. M. Ionia, p. 3, No 54.
-----	------------------------	---	---	------------	--	--	----------------	-----------------	---------------------------

Cista Mystica

838	Uncertain Aes Grave. <i>Central Italy.</i>	Astragalos.	Cista? having pointed cover.	Æ. 433 1.15 29	21.05	Uncia.			B. M. Italy, p. 0, No 45.
839	Marcianopolis. <i>Mæsia Inf.</i>	ΜΟΠΕΛΛΙΟΚΑΝΤΩΝΕΙΝΟC . Bust of Diadumenianus r., wearing cuirass and palud.; head bare.	ΜΑΡΚΙΑΝΟΠΟΛΕΙΤΩΝ . Dionysiac cista; from beneath the open lid serpent issues r.	Æ. 7 17.5			Diadumenianus.		B. M. Thrace, et p. 34, No 42.
840	,,	ΤΚΜΑΥΡ ΑΝΤΩΝΙΝΟC . Head of Elagabalus r., laur.	ΜΑΡΚ ΟΠΟΛΙΤΩΝ . Similar.	Æ. 7 17.5			Elagabalus.		,, p. 35, No 5
841	Perinthus. <i>Thrace.</i>	Bust of Demeter r., veiled; in front, ears of corn; b. of d.	ΠΕΡΙΝΘΙΩΝ . Cista mystica from which issues serpent; b. of d.	Æ. 7 17.5			Roman times		,, p. 147, No

NO.	PLACE	OBVERSE	REVERSE	METAL SIZE	WT.	DENOM.	DATE	PLATE	REFERENCE
42	Plotinopolis. Thrace.	Head of Dionysos r., wearing ivy-wreath.	ΠΛΩΤΕΙΝΟΠΟΛΕΙΤΩΝ. Similar, serpent issues l.	Æ. 7 17.5			Roman times		B. M. Italy, p. 169, No 1.
43	In gen. Macedonia.	ΑΛΕΞΑΝΔΡΟΥ. Head of Alexander, as young Herakles r., wearing lion's skin.	ΚΟΙΝΟΝ Μ ΑΚΕΔΟΝΩΝ ΝΕΩ Similar, issues r.	Æ. 1 25			Caracalla.		B. M. Macedonia, p. 22, No 99.
44	,,	Similar inscr. Head of Alexander the Great r., diademed.	Similar.	Æ. 13 29					,, p. 24, No 119.
45	Cassope. Epirus.	Female head wearing stephanos r. (Aphrodite).	ΚΑΣΣΩΠΑΙΩΝ. Similar.	Æ. 85 21			B. C. 238-168		Head <i>Hist. num.</i> , p. 271 (Mionnet, III, S., p. 367, No 65 and Eckhel, <i>Doctr. Num. Vet.</i> , II, p. 164 (say it is an altar instead of a Cista).
46	Athens. Attica.	Head of Athena r. in Corinthian helmet and aegis.	A Similar, serpent Θ Η issues l.	Æ. 5 12.5			Imperial time		Hunterian Coll., p. 81, No 271. Mionnet, III, p. 578 No 303.
47	Tium. Bithynia.	ΑΥΤΚΑΙCΑΡ ΑΝΤΩΝΙΝΟΥC. Head of Antoninus Pius r., laur.	ΤΙΑΝΩΝ. Similar.	Æ. 7 17.5			Antoninus Pius	Pl. XIII 847	B. M. Pontus, etc., p. 204, No 7.
48	Erythrae. Ionia.	ΕΡΥΘΡΑΙ. Turreted female head r.	ΕΡΥΘΡΑΙΩΝ. Cista closed, round which a serpent is coiled.	Æ. 7 17.5					Leake, <i>Num. Hellen.</i> , p. 60.
49	Magnesia ad Maendrum. Ionia.	Μ·ΑΥΡ·ΑΛ ΕΞΑΝΔΡΟΥC Bust of Severus Alexander r., laur., wearing cuirass and palud.	Μ Α ΓΝΗΤΩΝ. Cista mystica with conical cover; around it a coiled serpent.	Æ. 65 16			Sev. Alexander.		B. M. Ionia, p. 168, No 69.
50	Teos. Ionia.	Bacchic mask r., bearded and bound with ivy wreath; b. of d.	ΤΗΙ ΩΝ. Similar, open lid, r., from which serpent issues.	Æ. 65 16			Imp. time		,, p. 316, No 53.
51	Sebastopolis. Caria.	Head of young Dionysos r., bound with ivy-wreath; b. of d.	ΣΕΒΑCΤ ΟΠΟΛΕΙΤΩΝ. Cista mystica, with serpent issuing from half open lid r.; b. of d.	Æ. 75 19			Later Imp. times	Pl. XIII 851	B. M. Caria, p. 146, No 2.

Cista Mystica between Pilei of the Dioscuri

52	Laodicea. Phrygia.	Head of young Dionysos r., with short hair, crowned with ivy; behind ΕΚ.	ΛΑΟΔΙ. Cista mystica, between caps of the Dioscuri surmounted by stars. ΚΕΩΝ	Æ. 65 16			Second half of the 1 st cent. B. C.	Pl. XIII 852	B. M. Phrygia, p. 286, No 50.
----	-----------------------	--	---	-------------	--	--	---	-----------------	-------------------------------

No.	PLACE	OBVERSE	REVERSE	METAL SIZE	WT.	DENOM.	DATE	PLATE	REFERENCE
Cista Mystica and Thyrsos									
853	Amisus. Pontus.	Head of young Dionysos r., ivy-wreathed.	ΑΜΙΣΟΥ. Cista mystica; on it, panther's skin; behind it thyrsos with fillet and bell.	Æ. 85 21				Under My-thra dates Eupa-tor.	Pl. XIII 853 B. M. Pontus, p. 7. No 51.
854	..	Similar.	Similar on l. ΗΡ?	Æ. 85 21			..	Pl. XIII 854	.. p. 18, No 3.
855	..	Similar.	Similar on l. Α on r. ΠΕ.	Æ. 8 20				Pl. XIII 855 No 6.
856	Dionysopolis. Phrygia.	Head of Silenos r., crowned with ivy-leaves and berries; b. of d.	ΔΙΟΝΥΔΟΠΟΛΕΙΤΩΝ. Similar, behind cista thyrsos slanting l.; b. of d.	Æ. 6 15			time of Severus?	Pl. XIII 856	B. M. Phrygia p. 184, No 13.
857	Sidon. Phoenicia.	Head of young Dionysos r., long ringlets falling over neck; behind Δ: X: bord. of dots.	ΣΙΔΩΝ Cista mystica, Ο Σ against which, on l., leans a filleted thyrsos; in field, l. and r., date; all in a wreath of ivy; b. of d. ΓΝ (= 58 B. C.).	Æ. 8 20	97 ⁵ 6.30	Tetra-chalka?	B. C. 58		Hunterian Coll. p. 251, No 20.

Cista Mystica, Thyrsi Two and Owl

858	Teos. Ionia.	Head of Silenos vine wreathed.	ΘΗΩΝ. Cista, above owl, and a thyrsos at each side.	Æ. 55 14					Mionnet, III.
-----	-----------------	--------------------------------	---	-------------	--	--	--	--	---------------

Cista Mystica, Thyrsus and Stag

859	Priapus. Mysia.	Head of Demeter r., wreathed with corn and veiled, within corn-wreath.	ΠΡΙ ΑΠΗ ΝΩΝ Stag standing r.; in front, cista, from which serpent issues, and thyrsos; b. of d.	Æ. 8 20			1 st cent. B. C.	Pl. XIII 859	B. M. Mysia, p. No 12.
-----	--------------------	--	---	------------	--	--	-----------------------------------	-----------------	------------------------

Cista Mystica within Wreath of Ivy

860	Adramyteum. Mysia.	ΔΡ (Mint-Mark) in f. l. Two coiled serpents with heads erect; between them a bow-case, ornamented with an aplustre, containing a strung bow. Above Δ; in field r., Cornucopiae.	Cista mystica with half-open lid, from which a serpent issues l.; the whole in a wreath of ivy.	Æ. 1.1 27.5	170 ² 11.02	Cisto-phorus. Tetra-drachm.	B. C. 133- 67	Pl. XIII 860	.. p. 3, No 6
-----	-----------------------	---	---	-------------------	---------------------------	--------------------------------	---------------------	-----------------	---------------

N	PLACE	OBVERSE	REVERSE	METAL SIZE	WT.	DENOM.	DATE	PLATE	REFERENCE
86	Parium. <i>Mysia</i>	☐ (Mint-Mark) in field l. Similar type; in field r., elephant's head.	Similar.	R. 1.1 27.5	194 ² 12.58	Cistophorus. Tetra- drachm.	B. C. 200- 133	Pl. XIII 861	B. M. Mysia, p. 99, No 59.
86	Pergamum. <i>Mysia</i>	ΠΕ (Mint-Mark) in f., l. Similar; in f. r. race-torch.	Similar.	R. 1 ²⁵ 31	192 ⁵ 12.46	,,	,,	Pl. XIII 862	,, p. 123, No 90.
86	,,	Similar; in f. r. Vase.	Similar.	R. 1 ¹ 27.5	193 12.50	,,	,,	Pl. XIII 863	,, , No 91.
86	,,	Similar; in f. r. Staff or thyrsos entwined by serpent, above bow-case Π within wreath and ΑΠ.	Similar.	R. 1 ² 30	189 ³ 12.25	,,	B. C. 133- 67	Pl. XIII 864	,, p. 124, No 97.
86	,,	Similar, but BA instead of ΑΠ.	Similar.	R. 1 ¹ 27.5	195 ² 12.64	,,	,,	Pl. XIII 865	,, , No 103.
86	,,	ΠΕ (in field l.) Q ME-TELLVS·PIVS·SCIPIO IMPER. Two coiled serpents with heads erect; between them, legionary eagle.	Similar.	R. 1 ⁰⁵ 29	185 ⁷ 12	,,	B. C. 49-48	Pl. XIII 866	,, p. 126, No 128. Mionnet, II, No 482.
86	Ephesus. <i>Ionia</i>	ΕΦΕ. Bow-case ornamented with floral scroll; around and beneath which two serpents, coiled with heads erect face to face; between serpents heads, ear of corn and two cornucopiae; in field r., long torch, ΞΖ (= 67 B. C.).	Cista mystica with lid half open and serpent issuing l.; all within a wreath of ivy.	R. 1 ⁰⁵ 26	190 ⁸ 12.36	,,	B. C. 67		Hunterian Coll., II, p. 330, No 28.
86	,,	ΕΦΕ. Two coiled serpents with heads erect, between them a bow-case ornamented with an aplustre and containing strung bow; to r. Β and head of Artemis Ephesia wearing lofty head-dress.	Similar.	R. 1 ² 30	195 ⁵ 12.66	,,	B. C. 159- 133		Head, <i>Coin of Ephesus</i> , Pl. IV, II. B. M. Ionia, p. 63, No 144.
86	,,	Similar; to r., stag r. before palm-tree, in f. above, small cornucopiae?	Similar.	R. 1 ¹⁵ 29	196 ⁵ 12.73	,,	,,	Pl. XIII 869	,, p. 64, No 151.
87	,,	Similar; to r. bee in wreath.	Similar.	R. 1 ² 30	196 ³ 12.72	,,	,,	Pl. XIII 870	,, p. 64, No 152.

No.	PLACE	OBVERSE	REVERSE	METAL SIZE	WT.	DENOM.	DATE	PLATE	REFERENCE
871	Ephesus. Ionia.	Similar; in f. r. long torch; to l. Γ (= 131 B. C.).	Similar.	R. 1 ¹³ 29	193 12.50	Cistophorus. Tetra- drachm.	B. C. 133- 67		B. M. Ionia, No 156.
872	,,	Similar; to l. MZ; in centre, trident (top of bow behind right-hand serpent, and not, as usual, projecting from bowcase).	Similar.	R. 1 ¹³ 29	193 ⁸ 12.55		B. C. 87	Pl. XIV 872	,, p. 65, No 61
873	,,	ΕΦΕ. Two coiled serpents, between which, tripod, above which cultus-statue of Ephesian Artemis facing TAM ΠΙ·Τ·F PRO COS to l., ΟΣ beneath, ΤΙΜΟCΤΡΑΤΟC ΠΟΛΕΜΑΡΧΟC	Similar.	R. 1 25	185 ⁸ 11.98	Procon- sulus. Cisto- phori. Tetra- drachm.	B. C. 58-57 T. Am- pius. T. f. Bal- bus.	Pl. XIV 873	,, p. 67, No 73
874	,,	Similar, to l., OZ; beneath ΕΡΜΙΑC ΚΑΙΥCΤΡΙΟC above tripod, Apollo naked, standing l., resting on column; holding in r. branch, from which hangs a fillet.	Similar.	R. 1 25	191 12.37	,,	,,	Pl. XIV 874	,, ,, No 74
875	,,	Similar. C·FA BI·M·F. PRO COS to l., OZ beneath, ΚΝΩCΟC between serpents, aplustre, above which, Artemis wearing long chiton advancing r. with quiver at shoulder, holding arrow and bow.	Similar.	R. 1 25	189 ⁵ 12.24		B. C. 57-56 C.Fa- bius M. f. (Ha- dria- nus).	Pl. XIV 875	,, ,, No 5
876	,,	Two coiled serpents, between which bowcase ornamented with aplustre, in f. r., long torch, in centre ΠΑ to l. Q.	Similar.	R. 1 25	188 12.18		B. C. 50-49 L. An- to- nius. M. f. Pro- ques- tor.	Pl. XIV 876	,, p. 68, No 5

PLACE	OBVERSE	REVERSE	METAL SIZE	WT.	DENOM.	DATE	PLATE	REFERENCE
Ephesus. Ionia.	ΕΦΕ. Two coiled serpents, between which, tetrastyle temple with two columns on each side, and a space in the midst closed with lattice-work, the roof surmounted by statue of armed Athena; in f. l., Nemesis l.; in f. r., long torch, inscr. C·FAN·PONT·PR to l. ΠΣ ; beneath, ΑΡΧΙΔΗΜΟC	Similar.	Α. 1 ⁰⁵ 26	181 ² 11.73	Cistophorus. Tetra- drachm.	B. C. 48 C. Fan- nius Prae- tor.	Pl. XIV 877	B. M. Ionia, p. 68, No 177.
,,	Similar; in field l. head-dress of Isis beneath, ΑΡΑΤΟC instead of ΑΡΧΙΔΗΜΟC .	Similar.	Α. 1 ¹ 27.5	143 9.26	,,	,,	Pl. XIV 878	,, ,, No 177 var. Hirsch Coll., sale 15 th May 1905, lot 3683.
Smyrna. Ionia.	ZMVP. Two coiled serpents with heads erect, between them a bow-case ornamented with an aplustre and containing a strung-bow, the end of which is seen behind the left-hand serpent in centre ⌘ ; in f. r. Α and head of Kybele r., turreted.	Cista mystica with half open lid, from which a serpent issues l.; the whole in ivy-wreath.	Α. 1 ¹ 27.5	183 ⁴ 11.87	,,	2 nd cent. B. C.	Pl. XIV 879	B. M. Ionia, p. 237, No 1.
Apollonis. Lydia.	ΑΠ ΟΛ. Two coiled serpents, heads erect, between them a bow-case ornam. with aplustre and containing strung-bow. Between serpents' heads, thunderbolt; in f. l. and r., heads of Zeus and Apollo?, laur.; within coils of serpents, ΒΑ ΕΥ and Δ .	Cista mystica similar l.; the whole in ivy-wreath.	Α. 1 25	192 ⁴ 12.46	,,	B. C. 186 Eu- mene II of Per- ga- mum.	Pl. XIV 880	B. M. Lydia, p. 18, No 1.
Nysa. Lydia.	Two coiled serpents, heads erect; between them. bow-case, ornam. with aplustre, and containing a strung-bow in f. l., ΝΥ in centre, ΑΝ ΝΕΩΤΕ ΠΟΣ in f. r., ΚΓ (year 23) and figure of Kore r., in long chiton, with fillet hanging from hand.	Similar ivy wreath with berries.	Α. 1 ⁰⁵ 26	180 ² 11.67	,,	B. C. 133	Pl. XIV 881	,, p. 170, No 1.

No.	PLACE	OBVERSE	REVERSE	METAL SIZE	WT.	DENOM.	DATE	PLATE	REFERENCE
882	Sardes. <i>Lydia.</i>	Similar type, no inscr. in f. l., Σ ; in f. r., spear head?	Similar.	R. 1 ¹⁵ 29	194 ¹ 12.59	Cisto- phorus. Tetra- drachm.	B. C. 133	Pl. XIV 882	B. M. Lydia, p. 36 No 1.
883	,,	Similar in f. r. club.	Similar.	R. 1 25	194 ⁸ 12.61	,,	,,		,, ,
884	,,	Similar in f. l., Σ AP; r., star.	Similar.	R. 1 ¹ 27.5	184 ⁵ 11.94	,,	,,	Pl. XIV 884	,, p. 237,
885	,,	Similar in f. r., scallop?	Similar.	R. 1 ¹ 27.5	194 ⁵ 12.59	,,	,,	Pl. XIV 885	,, ,
886	,,	Σ AP in field l., similar; in field r. thyrsos.	Similar.	R. 1 ¹⁵ 29	194 ¹ 12.57	,,	B. C. 200- 50		Hunterian Coll 463, No 1.
887	,,	Similar in f. l., $\overset{\text{CAP}}{\Sigma}$; r., serpent twined round ompha- los.	Similar.	R. 1 ¹ 27.5	195 12.63	,,	B. C. 133	Pl. XIV 887	B. M. Lydia, p. 37 No 6.
888	,,	Similar in f. l. Σ AP ∇ (year 6 = B. C. 128) above bow- case, ∇ in f. r., Zeus Lydios, draped, stand- ing l., holding eagle on r.	Similar.	R. 1 ¹ 27.5	189 ² 12.25	,,	After B. C. 133	Pl. XIV 888	,, ,
889	,,	Similar in f. l., $\overset{\text{K}}{\Sigma}$ AP (year 20 = Σ AP B. C. 114) above bow- case, caduceus and Δ H, in f. r., horned panther r., with spear in mouth.	Similar.	R. 1 ¹⁵ 29	193 12.50	,,	,,	Pl. XIV 889	,, p. 238,
890	,,	Similar in f. l., $\overset{\text{KB}}{\Sigma}$ AP (year 22 Σ AP = B. C. 112) above bow-case, cornucopiae and ∇ , in f. r., as above.	Similar.	R. 1 ¹ 27.5	194 ² 12.58	,,	,,	Pl. XV 890	,, ,
891	Strato- nicea. <i>Lydia.</i>	Similar, Σ T PA between serpents, thunderbolt; on either side, in f., human head, female l., male r.; within coils of serpents, BA EY, and beneath, Δ .	Similar.	R. 1 ¹ 27.5	183 11.85	,,	186 B. C. Eume- nes II of Per- gama- mum.	Pl. XV 891	,, p. 284,

PLACE	OBVERSE	REVERSE	METAL SIZE	WT.	DENOM.	DATE	PLATE	REFERENCE
Tralles. <i>Lydia.</i>	Similar in f. l., ΤΡΑΛ, r., head of Zeus Larasios r., laur.	Similar.	R. 1 ¹⁵ 29	194 ⁹ 12.63	Cisto- phorus. Tetra- drachm.	Be- fore B. C. 133	Pl. XV 892	B. M. Lydia, p. 326, No 1.
..	Similar in f. l., ΤΡΑΛ, r., Maeander symbol.	Similar.	R. 1 ¹ 27.5	191 ² 12.38	Pl. XV 893 No 4.
..	Similar in f. l., ΤΡΑΛ, r., winged thunderbolt.	Similar.	R. 1 ²⁵ 31	192 ¹ 12.46	Pl. XV 894 No 7.
..	Similar r., helmet and half thunderbolt.	Similar.	R. 1 ¹ 27.5	195 12.63	Pl. XV 895	.. p. 327, No 8.
..	Similar r., eagle on cista en- circled by serpent.	Similar.	R. 1 ¹ 27.5	196 ³ 12.70	Pl. XV 896 No 11.
..	Similar r., humped bull butting r.	Similar.	R. 1 ¹⁵ 29	191 ⁷ 12.41	Pl. XV 897 No 12.
..	Similar r., Athena fighting r.?	Similar.	R. 1 ² 30	193 ⁸ 12.56	Pl. XV 898 No 14.
..	Similar in f. l., ΤΡΑΛ and double cornucopiae surmounted by star; in f. r., figure with r. hand extended.	Similar.	R. 1 ² 30	192 ⁵ 12.47	Pl. XV 899 No 19.
..	Similar in f. l., ΤΡΑΛ; in centre, torch; in f. r., lyre (chelys).	Similar.	R. 1 ¹⁵ 29	190 ⁷ 12.36	Pl. XV 900	.. p. 328, No 22.
..	Similar in centre Α; in f. r., head of Athena r.	Similar.	R. 1 ¹⁵ 29	194 ² 12.58	Pl. XV 901 No 23.
..	Similar, in f. l., ΤΡΑΛ; in centre, star; in f. r., head of Helios r., radiate; below ΧΛ.	Similar.	R. 1 ¹⁵ 29	189 ¹ 12.26	Pl. XV 902	.. p. 329, No 26.
..	Similar in centre, ΠΡΥΤ; in f. r., cornucopiae.	Similar.	R. 1 ⁰⁵ 26	186 ³ 12.06	Pl. XV 903 No 29.
..	Similar in centre, TIME; in f. r., veiled goddess (of Hypaepa) to front.	Similar.	R. 1 ¹⁵ 29	191 ⁸ 12.41	Pl. XV 904	.. p. 330, No 31.

No.	PLACE	OBVERSE	REVERSE	METAL SIZE	WT.	DENOM.	DATE	PLATE	REFERENCE
905	Tralles. <i>Lydia.</i>	Similar, in centre, ΘΕΟΔ; in f. r., Dionysos? in short chiton, standing to front, holding grapes? and resting on thyrsos.	Similar.	Æ. 1 25	188 ⁵ 12.21	Cisto- phorus. Tetra- drachm.	B. C. 133	Pl. XV 905	B. M. Lydia, p. 11, No 37.
906	, ,	Similar, in f. l., Β (= B.C. 132) ΤΡΑΛ in centre, ΠΤΟΛ in f. r., Dionysos, standing to front, rest- ing with r. hand on thyrsos, holding in the l. mask of Silenos.	Similar.	Æ. 1 ⁰⁵ 26	197 ⁵ 12.79	, ,	B. C. 133- 126.	Pl. XVI 906	, , p. 332, No 5.
907	, ,	Similar, C. SEPTVMIVS T. F. PROCOS to l. ΤΡΑΛ in centre, between ser- pents, bow-case; to r., pileus of Polydeukes surmounted by star, beneath, ΠΟΛΥΔΕΥΚΗΖ.	Similar.	Æ. 1 ¹ 27.5	186 12.05	, ,	B. C. 56-55 C. Sep- timus. T. f. Qui- rina.	Pl. XVI 907	, , p. 334, No 2.
908	Apameia. <i>Phrygia.</i>	Two coiled serpents with heads erect; between them a bow-case or- namented with floral scroll like en aplustre and containing a strung-bow; in f. l., ☒; r., wreath.	Similar.	Æ. 1 ¹ 27.5	196 ⁶ 12.73	, ,	B. C. 189- 133	Pl. XVI 908	B. M. Phrygia, p. 1, No 1.
909	, ,	Similar, in f. l., ΔΙ; r., two flutes ☒ ΔΙ	Similar.	Æ. 1 ⁰⁵ 26	187 ⁸ 12.15	, ,		Pl. XVI 909	, , p. 70, No 1.
910	, ,	Similar, in f. l., ΑΠΑ across, P. LENTVLVS PF IMPERATOR in f. r., two flutes beneath ΜΒΙΣΚΟΒ.	Similar.	Æ. 1 ⁰⁵ 26	188 12.18	, ,	B. C. 56-53 Pro- consul of Cilicia P Len- tulus Spin- ther.	Pl. XVI 910	, , p. 73, No 1.

PLACE	OBVERSE	REVERSE	METAL SIZE	WT.	DENOM.	DATE	PLATE	REFERENCE
Apameia. <i>Phrygia.</i>	Similar, above C. FAN PONTPR, in centre, circular temple with draped standing figure on apex of roof, holding phiale and sceptre; in f. l. ΑΠΑ and strung-bow in f. r. two flutes beneath MANTIOEΟΣ MANTIOEΟΥ	Similar.	Æ. 1 ¹ 27.5	193 ⁶ 12.53	Cisto- phorus. Tetra- drachm.	C. Fa- nius Ponti- fex Prae- tor. B. C. 49-48	Pl. XVI 911	B. M. Phrygia, p. 73, No 31.
Laodicea. <i>Phrygia.</i>	Two coiled serpents, heads face to face; between them bow- case with a strung- bow; in f. r. winged caduceus, above it B.	Similar.	Æ. 1 25	191 ¹ 12.39	,,	B. C. 133	Pl. XVI 912	,, p. 280, No 9.
Synnada. <i>Phrygia.</i>	Similar in f. l., ΣΥΝΝΑ, in centre Α in f. r., owl on am- phora.	Similar.	Æ. 10 ³ 26	186 ⁴ 12.06	,,	After B. C. 133	Pl. XVI 913	,, p. 392, No 1.

Cista Mystica (?) within Myrtle-wreath

Syracuse. <i>Sicily.</i>	ΣΥΡΑΚΟΣΙΩΝ. Beard- less head of Pan l., adorned with ram's horns.	Cista Mystica (?) within a myrtle wreath.	Æ. 55 12.05					(This coins has been reported from Mionnet, but I be- lieve it is a syrinx and not a cista, I placed (?) on the heading.) Mionnet, I, S., p. 448, No 637.
-----------------------------	--	--	----------------	--	--	--	--	---

Kalathos

015 Athens. <i>Attica.</i>	Head of Athena r., of fine style eye in pro- file but rough execu- tion, wearing round earring and close-fitt- ing crested helmet, the front adorned with three upright olive- leaves, and the back with a floral ornament.	ΑΘΕ. Incuse square, within which, Kalathos.	Æ. 25 6	4.0 0.25	Trihemi- tartemo- rion.	B. C. 430- 322	Pl. XVI 915	B. M. Attica, p. 18, No 193.
016 ,,	Ploemochoë with an ear of corn passed through each handle.	Θ Kalathos; the whole Α Ε in corn-wreath.	Æ. 5 12.5			B. C. 220- 83	Pl. IX 585	,, p. 89, No 637.
017 Apollonis. <i>Lydia.</i>	Female head turreted r.	ΕΠΙ CTIC ATOYC. Vase full of ears of corn.	Æ. 7 17.5					Mionnet, IV, No 32.

No.	PLACE	OBVERSE	REVERSE	METAL SIZE	WT.	DENOM.	DATE	PLATE	REFERENCE
918	Caesarea. <i>Cappadocia.</i>	ΑΥ·CΕΟΥ ΑΛΕΞΑΝ. Head of Severus Alexander r. laur.	ΜΗΤΡΟ ΚΑΙC. Kalathos containing two ears of corn; in ex : ΕΤΓ.	Æ. 85 21			Severus Alexander.		B. M. Galatia, c. p. 87, No 304.

Kalathos containing two ears of Corn

919	Erythrae. <i>Ionia.</i>	ΕΡΥ ΘΡΑΙ. Bust of Tyche of the city r., turreted and draped; border of dots.	ΕΡΥΘ Ρ ΑΙΩΝ. Kalathos containing four ears of corn; border of dots.	Æ. 7 17.5			B. C. 200-133		B. M. Ionia, p. No 242.
920	Caesarea. <i>Cappadocia.</i>	ΑΥΚCΕΟΥΗ ΑΛΕΞΑΝΔ. Bust of Severus Alexander r., radiate, wearing palud. and cuirass.	ΜΗΤΡ ΚΑΙCΑ ΕΤΖ Kalathos containing four ears of corn.	Æ. 75 19			Severus Alexander.	Pl. XVI 920	B. M. Galatia, c. p. 91, No 333.

Kalathos containing four ears of Corn

Kalathos containing Flowers

921	Nysa. <i>Lydia.</i>	Humped bull walking r.	ΝΥCΑ ΕΩΝ Kalathos containing flowers.	Æ. 45 11			B. C. 2nd cent.		B. M. Lydia, p. No 19.
-----	------------------------	------------------------	--	-------------	--	--	--------------------	--	------------------------

Kalathos containing poppy-head and ears of Corn

922	Elaea. <i>Aeolis.</i>	ΛΟΥΚΙΟC·ΚΑΙCΑΡ. Head of L. Verus r., bare.	ΕΛΑΙ ΤΩΝ. Kalathos containing poppy-head and ears of corn.	Æ. 6 15			L. Verus.	Pl. XVI 922	B. M. Troas, c. p. 130, No 46.
923	,,	Bust of Athena r., wearing helmet and aegis.	ΕΛΑΙ ΤΩΝ. Kalathos containing poppy-heads and ears of corn.	Æ. 55 14			time of Trajan.	Pl. XVI 923	,, p. 128, No.
924	,,	ΕΛΑΙ ΤΩΝ. Beardless male bust r., wearing wreath (Apollo).	ΕΠΙ ΠΕΛΛΩΝΙΟΥ. Kalathos containing poppy-head and ears of corn.	Æ. 65 16			,,	Pl. XVI 924	,, , No.

PLACE	OBVERSE	REVERSE	METAL SIZE	WT.	DENOM.	DATE	PLATE	REFERENCE
2 Elaea. <i>Aeolis.</i>	ΤΙ·ΚΛΑΥ·ΚΑΙCΑΡΕΛΛΑΙ- ΤΩΝ. Head of Clau- dius r.	ΕΠΙ·ΤΙ·ΔΗΜΗΤΡΙΟ Υ. Kalathos containing pop- py-head and ears of corn.	.E. 7 17.5					B. M. Troas, etc., p. 129, No 40.
2 ,,	ΑΥΤΟ ΤΡΑΙΑΔΡ. Bust of Hadrian r. laur.	ΕΛΛΑΙ ΤΩΝ. Kalathos con- taining poppy-heads and ears of corn.	.E. 65 16				Pl. XVI 926	,, ,, No 42.
2 Cos. <i>Is. Caria.</i>	Bust of City Tyche r., turreted; bord. of dots.	ΚΩΙΩΝ. Kalathos con- taining poppy-head and two ears of corn; on either side, a torch; bor- der of dots.	.E. 5 12.5				Nikias tyrant of Cos circa B. C. 50 to time of Au- gustus	Pl. XVI 927 B. M. Caria, p. 216, No 217.
2 Apollonis. <i>Lydia.</i>	ΠCΕΠΓΕΤ ΑCΚΑΙCΑΡ. Youthful bust of Geta r., bare, wearing cui- rass and palud.	ΑΠΟΛΛΩΝΙ ΔΕΩΝ. Kala- thos containing three poppy-heads between two ears of corn hanging down.	.E. 75 19				Geta. Pl. XVI 928	B. M. Lydia, p. 22, No 24.
2 Tralles. <i>Lydia.</i>	Head of Dionysos ivy- crowned.	ΤΡΑΛΛΙΑΝΩΝ ΚΑΙCΑ- ΡΕΩΝ. Vase containing poppy-head and ears of corn.	.E. 7 17.5					Mionnet, IV, No 1052.

Modius containing ears of Corn

30 Laodicea ad Mare. <i>Seleucis and Pieria.</i>	ΜΑΥΒ (sic) ΕΛΑΝΤΟ- ΝΙΝΥCΠΙΥC ΑΥΓ ΡΒΓΜΑΧ. Head of Caracalla r. laur.	ΑΕΤΕΡΝΥΜΒ ΕΝΕΦΙ- CΙΥΜ. Large modius with handles, containing ears of corn; in ex. inser. (VO?)	.E. 1 ² 30				Caracalla. Pl. XVI 930	B. M. Galatia, etc., p. 260, No 94.
30 Sidon. <i>Phoenicia.</i>	ΙΜΡ·CΑΕCΑΡ·Μ·Α·ΑΝ- ΤΟΝΙΝΥC ΑΥ. Bust of Elagabalus r. laur- eate in paludamen- tum; bord. of dots.	ΑΥΡ·ΠΙΑ·CΙΔ·CΟΛ·ΜΕ- ΤΡΟ. Large modius with two handles containing ears of corn (or palms) in ex : ΑΕΤΕΡ·ΒΕ; bord. of dots.	.E. 1.2 30	254 16.40	Trichal- cus.		Ela- gaba- lus.	Babelon, <i>Perses Achém.</i> , etc., p. 261, No 1796.

Modius containing Corn and Poppy-heads

31 Alexandria. <i>Egypt.</i>	ΑΥΤΤΡΑΙΑΝC ΕΒΓΕΡΜΔΑΚ... Head of Trajanus r. laur., wears aegis.	Modius containing corn and poppy-heads; in f., LI S.	.E. 7 17.5				Traja- nus. Pl. XVI 931	B. M. Alexandria, p. 66, No 551.
---------------------------------	--	---	---------------	--	--	--	-------------------------------	-------------------------------------

No.	PLACE	OBVERSE	REVERSE	METAL SIZE	WT.	DENOM.	DATE	PLATE	REFERENCE.
Modius adorned with Rape of Persephone									
932	Alexandria. <i>Egypt.</i>	ΑΥΤΚΑΙΣΤΡΑ ΑΔΡΙΑΝΟCCΕΒ Head of Hadrianus r. laur.	Modius with poppies and corn. The Modius is adorned with subject of Hades in quadriga r., in l. sceptre; with r. holds Persephone. (Rape of Persephone.)	Æ. 75 19			A. D. 117- 138. Ha- dria- nus.	Pl. XVI 932	B. M. Alexandria 105, No 906.

Modius in car drawn by two winged Serpents

933	„	ΑΥΤΤ ΠΑΙΑΝCΕΒ ΓΕΡΜΔΑΚΙΚ. Bust of Trajanus r., laur.; wears cuirass and aegis.	Modius containing corn in car, drawn by two winged serpents, each wearing skhent above, ΛΙΖ.	Æ. 1 ³ 32.5			A. D. 98- 117 Traja- nus.	Pl. XVI 933	„ p. 67, No 4.
-----	---	---	--	---------------------------	--	--	---------------------------------------	----------------	----------------

Modius in biga of humped Oxen

934	„	ΑΥΤΚΑΙΤΡΑΙΑΝ CΕΒΓΕΡΔΑΚΙΚ. Head of Trajanus r., laur.; wears aegis.	Modius containing corn in biga of humped oxen r.	Æ. 1 ⁴ 35			„	Pl. XVI 934	„ „ No 5.
-----	---	---	--	-------------------------	--	--	---	----------------	-----------

Modius in quadriga

935	„	ΑΥΤΚΑΙΤΡΑΙΑΝC ΕΒΓΕΡΔΑΚΙΚ. Bust of Trajanus r., laur.; wears aegis and palud.	Modius containing corn and poppy-heads in quadriga r.; driver holds whip and reins; modius supported by Egyptian priest behind; above ΛΙΓ.	Æ. 1 ⁴ 35			„	Pl. XVI 935	„ „ No 5.
-----	---	---	--	-------------------------	--	--	---	----------------	-----------

Modius on column flanked by winged serpents

936	„	ΑΥΤΤ ΠΑΙΑΝCΕΒ ΓΕΡΜΔΑΚΙΚ. Bust of Trajanus r., laur.; wears cuirass and aegis.	Modius containing corn, standing upon shaft of column, of which it forms capital; winged serpents, wearing skhent, guards it on either side; above Λ Ζ.	Æ. 1 ³ 32.5			„	Pl. XVI 936	„ „ No 5.
-----	---	---	---	---------------------------	--	--	---	----------------	-----------

PLACE	OBVERSE	REVERSE	METAL SIZE	WT.	DENOM.	DATE	PLATE	REFERENCE
Alexandria. <i>Egypt.</i>	ΑΥΤΚΑΙΣΤΡΑ... ΑΔΡΙΑΝΟCCΕΒ. Head of Hadrian r. laur.	Modius on top of Ionic column containing three ears of corn and two poppy-heads, between two serpents, that on l. with skent; on r. crowned with poppy; in f. LKA (= 136-137 A. D.).	Æ. 1 ³ 32.5	409 26.55		A. D. 136- 137 Hadrian.	Pl. XVI 937	Hunterian Coll., p. 456, No 390.

Modius in Temple

Synnada. <i>Phrygia.</i>	ΑΥΤ·ΚΑΙ·Π·ΛΙΚ·ΓΑΛΛ- ΗΝΟC C ΕΒ (in field). Bust of Gallienus r., laur., in cuirass and palud.	CVN ΝΑΔΕ ΩΝ in ex. Tall cylindrical modius, containing five ears of corn and flanked by two palms, within a temple-front of two columns raised on three steps.	Æ. 1 ²⁵ 31			Gal- lie- nus.	Pl. XVI 938	B. M. Phrygia, p. 405 No 65.
-----------------------------	---	--	-----------------------------	--	--	----------------------	----------------	------------------------------

Modius between Torches

Alexandria. <i>Egypt.</i>	Head of Livia r., hair in knot behind.	Modius, containing ears of corn and poppy-heads, bound with wreath of flowers; on each side, flaming torch around which serpent twines; in ex., ΛΑΘ.	Æ. 1 25			Livia.	Pl. XVII 939	B. M. Alexandria p. 4, No 29.
,,	ΑΥΤΚΑΙCΑΡ ΔΟ ΜΙΤCΕΒΓΕΡΜ. Head of Domitian r., laur.	Modius, containing ears of corn and poppy-heads; on each side, a flaming torch, bound with fillets, in f., L IA.	Æ. 7 17.5			Do- mi- tian.	Pl. XVII 940	,, p. 42, No 345.
,,	ΑΥΤΚΑΙCΤΡΑ ΑΔΡΙΑΝΟCCΕΒ (retrog.). Head of Hadrianus l., laur., wears aegis.	Modius, with poppies and corn; on either side, torch; in ex., LKA torches tied in centre.	Æ. 8 20			Ha- drian.	Pl. XVII 941	,, p. 105, No 905.
,,	ΑΥΤΚΤΑΙΑΔΡ ΑΝΤΩΝΕΙΝΟC. Bust of Antoninus Pius r., wears paludamentum.	Modius, containing poppy-heads, between flaming torches bound with fillets; in ex., LIA.	Æ. 8 20			Anto- ninus Pius.		,, p. 144, No 1212.

No.	PLACE	OBVERSE	REVERSE	METAL SIZE	WT.	DENOM.	DATE	PLATE	REFERENCE
-----	-------	---------	---------	---------------	-----	--------	------	-------	-----------

Table Agonistic on which crow, vase, etc.

943	Delphi. <i>Phocis.</i>	ΘΕΑΦ ΑΥΣΤΕΙΝΑ. Bust of Faustina sen. r.	ΠΥ ΘΙ Agonistic table, A on which crow l., five apples, one-handled vase, and laurel wreath.	Æ. 95 24			Faus- tina Sen.	Pl. XVII 943	B. M. Central Gr p. 30, No 35.
944	,,	ΘΕΑΦ ΑΥΣΤΕΙΝΑ. Similar.	ΠΥ ΘΙ A. Similar type without vase.	Æ. 95 24			,,	Pl. XVII 944	,, , N 38.

Table Agonistic with head of Athena, Amphora, wreath, etc.

945	Athens. <i>Attica.</i>	Head of Athena r.	ΑΘΗΝΑΙ ΩΝ. Agonistic table on the edge of it is written ΟΛΥΜΠΙΑ; above table, wreath, head of Athena r. and owl, be- neath Amphora.	Æ. 8 20			Impe- rial time Had- rian and the Anto- nines	Pl. XVII 945	Hirsch Coll. Sal May 1905, lot 20.
946	,,	Similar.	ΑΔΡΙΑΝΕΙΑ on edge of table. Similar.	Æ. 8 20			,,	Pl. XVII 946	,, lot 22 B. M. Attica, p. 10 (note). Berlin Museum.
947	,,	Bust of Athena r., in olive wreath	Similar no inscription on edge and in field r. palm- branch.	Æ. 95 24			Impe- rial time.	Pl. XVII 947	B. M. Attica, p. No 719.

Table beneath which Amphora
(see Amphora beneath table)Table Agonistic on which crowns
(see crown Agonistic on table)Table Agonistic on which two crowns
(see crowns Agonistic two on table)Table Agonistic on which three crowns
(see crowns Agonistic three on table)

PLACE	OBVERSE	REVERSE	METAL SIZE	WT.	DENOM.	DATE	PLATE	REFERENCE
-------	---------	---------	------------	-----	--------	------	-------	-----------

Table Agonistic on which four crowns
(see crowns Agonistic four on table)

Table Agonistic on which five apples and two crowns
(see crowns Agonistic two and five apples on table)

Tripod-lebes

8	Longos- talete. <i>Hispania</i> or <i>Gallia</i> .	Winged bare head of Hermes r., behind ca- duceus.	ΛΟΓΓΟΣΤΑ ΛΗΤΩΝ Tripod-lebes, above two stars.	Æ. 1.05 26	180 ^v 11.69	Aes.	B. C. 204- 154	Hunterian Coll., p 621, No 5. Akermann, <i>Hisp.</i> <i>Gal. Brit.</i> , p. 139, No 1.
9	,,	ΛΟΥΚΟΤΙ. Bare head, r.; behind caduceus formed of beads.	ΛΟΓΓΟΣΤΑ ΛΗΤΩΝ Tripod-lebes.	Æ. 1.1 27.5			,,	,, No 2.
0	,,	ΒΩΚΙΟΣ. Male beard- less head, with petas- os; behind, caduceus.	Same legend and type; bet- ween the first line of the legend and tripod ΓΛΩΓ	Æ. 1 25				,, No 3.
1	Massilia. <i>Gallia</i> .	Head of Athena r., wear- ing crested Corinthian helmet; border of dots.	ΜΑΣ. Tripod lebes with ΣΑ three handles; plain bor- der.	Æ. 85 21	122 7.90		After B. C. 250	Hunterian Coll., p. 682, No 65.
2	,,	Helmeted head of Athe- na; behind, Β.	ΜΑΣ. A Tripod; ΣΑ m. f. Lyre.	Æ. 9 22 5			,,	Akermann, <i>Hisp.</i> <i>Gal. Brit.</i> , p. 144, No 35.
3	,,	ΜΑΣΣΑΛΙΗ. Head of Athena in helmet r.	ΜΑ. Tripod.	Æ. 85 21			,,	Mionnet, I, p. 75, No 166.
4	,,	Similar behind bunch of grapes.	ΜΑΣΣΑ. Tripod.	Æ. 85 21			,,	,, No 167.
5	,,	Athena in helmet r. behind cornucopiae.	ΜΑΣΣΑ. Tripod.	Æ. 85 21			,,	Mionnet, I, S., p. 139, No 89.
6	Tuder. <i>Umbria</i> .	Kantharos.	ΥΤ. Tripod.	Æ. 6 15			B. C. 260	,, p. 214, No 123.
7	Neapolis. <i>Campania</i> .	Head of Apollo l., laur.; behind, star of eight rays; b. of d.	ΝΕΟΡΟ ΛΙΤΩΝ. Tripod; between legs Β I; bor- der of dots.	Æ. 6 15			B. C. 340- 268	Hunterian Coll., p. 43, No 142. B. M. Italy, p. 113, No 195. Mionnet, I, p. 121, No 228.

No.	PLACE	OBVERSE	REVERSE	METAL SIZE	WT.	DENOM.	DATE	PLATE	REFERENCE
958	Neapolis. <i>Campania.</i>	Same; but behind, cornucopiae.	Similar; no letters in tripod.	Æ. 6 15			B. C. 340- 268		Mionnet, I, p. 21 No 226. B. M. Italy, p. 15 No 203. Hunterian Coll., 43 No 148.
959	,,	Same; but behind, M.	Same; but between legs of tripod NY; b. of d.	Æ. 6 15			,,		B. M. Italy, p. 13 No 196. Hunterian Coll. p 43, No 144.
960	,,	Bust of young Herakles, r., laur., over l. shoulder club.	Same; but no letters; b. of d.	Æ. 6 15			,,		B. M. Italy, p. 19 No 263.
961	Thurium. <i>Lucania.</i>	Head of Apollo l., laur., hair long.	ΘΟΥΠΙ Tripod-lebes with ΩΝ neck and three handles.	Æ. 7 17.5			After B. C. 281		B. M. Italy, p. 01 No 144. Mionnet, I, p. 72 No 694. Hunterian Coll. p 112, No 84.
962	Velia. <i>Lucania.</i>	Head of Pallas? r., wearing crested Athenian helmet, b. of d.	Υ Ε Tripod. Λ Η	Æ. 5 12.5			B. C. 350- 250		,, p. 119, N 91. B. M. Italy, p. 18, No 133. Mionnet, I, S., p. 28, No 900.
963	Croton. <i>Bruttii.</i>	☉ l. Tripod, r., crab.	☉ r. Same tripod incuse, l. dolphin within, a plain circle.	Æ. 9 22.5	110 7.12	Di- drachm or Stater.	6 cent. B. C.	Pl. XVII 963	Greenwell, <i>N. v.</i> 1897, p. 271. Babelon, <i>Traité on.</i> <i>Gr. R.</i> , p. 47. No 2150.
964	,,	♀. Pegasus with curled wing, flying l.	♂ Tripod-lebes, having three handles: raised dotted border.	Æ. 5 12.5	20.5 1.32	Diobol.	B. C. 480- 420		B. M. Italy, p. 47, No 51.
965	Croton. <i>Bruttii.</i>	○ ○. Hare running r.: plain border.	♀ P. Tripod-lebes, with neck and three handles; in f. l., ivy leaf; plain border.	Æ. 4 10	10 ² 0.65	Obol.	,,		,, p. 348, N 60.
966	,,	Type of doubtful meaning; incuse border of radiating lines.	Same type; but no handles visible; raised dotted border.	Æ. 4 10	10 ⁴ 0.66	,,	,,		,, , N 62.
967	,,	Eagle incuse flying r.: incuse border of radiating lines.	♀♀Ο ΤΟΛ. Tripod-lebes, having three handles, raised dotted border.	Æ. 95 24	118 ⁹ 7.70	Stater.	B. C. 550- 480	Pl. XVII 967	,, p. 345, N 33.
968	,,	Same.	ΟΡ♀. Same.	Æ. 85 21	123 ⁶ 8	,,	,,	Pl. XVII 968	,, , N 34.
969	,,	Eagle flying r., in relief.	♀ΡΟ. Tripod-lebes.	Æ. 7 17.5	123 7.97	,,	,,	Pl. XVII 969	Hirsch Coll. <i>sale</i> München 28 th <i>lay</i> 1906, lot 774.

PLACE	OBVERSE	REVERSE	METAL SIZE	WT.	DENOM.	DATE	PLATE	REFERENCE
Croton. (in alliance with Zancle?) <i>Bruttii.</i>	Similar; in f. l., Kantharos; b. of d.	DA. Similar; in f. r., incense altar or thymiaterion; b. of d.	R. 9 22.5	119 ⁷ 7.74	Stater.	B. C. 480- 420	Pl. XVII 970	B. M. Italy, p. 346, No 47.
Croton. <i>Bruttii.</i>	Cuttle-fish, with arms spread, the suckers indicated.	ΟϞϞ. Similar; in field l., stork r.; b. of d.	R. 45 11	17 ⁶ 1.13	Hecté.	,,	,,	,, p. 347, No 48.
Croton (in alliance with Terina or Temesa?) <i>Bruttii.</i>	Tripod, altar or lebes. ϞΡΟ to l.; TE to r.	Incuse tripod.	R. 8 20	121 ⁷ 7.87	Stater.	,,	Pl. XVII 972	Babelon, <i>Traité Mon. Gr. R.</i> , No 2172. Benson J. Sherman sale, 4 th Feb. 1909 (from the Bambury sale), lot 110. Garrucci, <i>Le Monete</i> , pl. CVIII-32.
Croton. <i>Bruttii.</i>	Ϟ. Pegasos with curled wing flying l.	Ϟ Tripod-lebes, having three handles: raised dotted border.	R. 5 12.5	20 ⁵ 1.32	Hecté.	,,	,,	B. M. Italy, p. 347, No 51.
,,	Ο Ο. Fore-part of Pegasos, with curled wing, flying l.	ΟϞϞ. Same type; b. of d.	R. 35 9	12 ⁷ 0.80	,,	,,	,,	,, p. 348, No 58.
,,	Corinthian helmet l., without crest; radiated bord.	ϞΡΟ. Tripod.	R. 5 12.5	38 ⁸ 2.50	Trite.	,,	Pl. XVII 975	,, p. 346, No 42.
,,	Owl to l., in l. field, three circles or phialae.	Tripod with three handles standing on plain line of ex.; in field r., traces of letters, or symbol.	R. 4 10	19 1.23	Hecté.	,,	Pl. XVII 976	H. Weber, <i>N. Chr.</i> , 1896, p. 8, No 10.
,,	ϞΡϞ (<i>sic</i>). Tripod with lion's feet; ring-like handle in centre, bar-like handles on either side, fillet or scroll ornamentation under the top bar; in the r. field faint traces of letters or design.; b. of d.	ϞϞΟ in l. field similar, below bar the ornamentation represents two eyes, in ex IA; b. of d., the whole in round incuse.	R. 7 17.5	122 ⁵ 7.98	Stater.	,,	Pl. XVII 977	,, p. 6, No 6.
,,	Hare running r.; Ο and Ο placed above and below, concave field, plain bord.	Tripod-lebes with neck and three handles; in f. l., ΔΙΩ pl. b.	R. 4 10	11 ⁵ 0.74	Obol.	,,	Pl. XVII 978	,, ,, No 7.

No.	PLACE	OBVERSE	REVERSE	METAL SIZE	WT.	DENOM.	DATE	PLATE	REFERENCE
979	Croton. <i>Bruttii.</i>	OSKSMTAM. Herakles naked, seating on rock covered with lion's skin; he holds in his r. laurel branch filleted, over a burning altar encircled with laurel; his l. rests on club; behind him bow and quiver. Double lines of ex. In ex. two fishes meeting.	ϘPOT. Tripod lebes, with three handles and lion's feet on plain line of exergue; in field l. barley corn; in r. the legend; in ex., E. Bord of dots; the whole in a round incuse.	R. 9 22.5	1237 8.26	Stater.	B. C. 420- 390	Pl. XVII 979	H. Weber, <i>N. C.</i> 1896, p. 7, No.
980	..	Thunderbolt between star l. and eagle r. looking back standing on Ionic column.	KPO. Tripod-lebes; in field r. olive-leaf.	R. 45 11	14 0.89	Diobol.		Pl. XVII 980	Hirsch Coll. sale May 1906, lot 7. Cf. Fiorelli, <i>C.</i> Mus. Nap., 6389.
981	Croton and Pandusia. <i>Bruttii.</i>	Rectangular incuse containing linear frame and in centre Bull. r. head reverted l., outside ΓΑΝ ΔΟ	ϘPO. Tripod lebes radiate border.	R. 105 26	118 7.64	Stater.	B. C. 480- 420		Babelon, <i>Traité M.</i> <i>Gr. R.</i> , No 21
982	Croton. <i>Bruttii.</i>	Similar l. head r. outside ΓΑΝ Δ◇	Similar, dotted border between two linear circles.	R. 105 26	121 7.84 No 2176.
983	..	ϘPOT. Eagle standing l., on Ionic capital; b. of d.	ϘPOT. Tripod-lebes, having three handles; in f. l., grain of barley; b. of d.	R. 9 22.5	117 ³ 7.59		B. M. Italy, p. 3. No 63.
984	..	Same; r.	Same; but beneath tripod E.	R. 85 21	112 7.25	Pl. XVII 984	.., .. No 64 (va. Hirsch Coll., Sale May 1906, lot 7.
985	..	Same.	ΤΟΡϘ. Same; in f. r. grain of barley, in ex. ΕΜ.	R. 85 21	767 4.95		B. M. Italy, p. 3. No 65.
986	..	Similar type r.; in f. r. branch of olive; b. of d.	ϘPO. Tripod-lebes, with neck and three handles; from l. handle hangs a fillet; the lower end is turned upwards; b. of d.	R. 85 21	116 7.51	Pl. XVII 986	.., .. No
987	..	Eagle standing l., on ram's head l., and looking back; b. of d.	ϘPO. Tripod-lebes, with neck and three handles; in f. r., spray of olive; plain border.	R. 85 21	119 ¹ 7.71 p. 350, No

PLACE	OBVERSE	REVERSE	METAL SIZE	WT.	DENOM.	DATE	PLATE	REFERENCE
Croton. <i>Bruttii.</i>	Eagle standing r. closed wings, head turned back l.; in front goat's head l. (part only).	☉PO. Tripod-lebes; to l. laurel leaf.	R. 75 19	123 7.97	Stater.	B. C. 480- 420	Pl. XVII 988	F. Sherman Benson Coll. sale 4 th Feb. 1909, lot 111.
,,	Eagle standing r. on fulmen, the head turned back to l.; in upper field l. ☉; to r. nude statue of Hermes holding caduceus and patera.	KPO. Tripod-lebes between legs, two serpents' heads; to l. Nike flying to r. and holding wreath in r.	R. 8 20	102 6.60	,,	B. C. 420- 390	Pl. XVII 989	Hunterian Coll., p. 132, No 35. Mionnet, I, S., p. 339, No 983.
,,	Similar; different die.	Similar different die.	R. 8 20	94 6.09	,,	,,	Pl. XVIII 990	Hirsch Coll. sale 15 th May 1905, lot 223.
,,	Eagle standing l., on nose of stag's head r. Eagle's head turned r., wings closed.	☉PO r. Tripod-lebes with neck and three handles, in f. l. ivy-leaf; plain border.	R. 8 20	122.6 7.91	,,	5 cent. B. C.	Pl. XVIII 991	B. M. Italy, p. 350, No 68.
,,	Eagle r., looking, back, standing in pediment of a temple, the guttae below visible; in front, antelope's skull. l.; plain border.	☉PO. Same type in f. r. spray of olive; plain border.	R. 9 22.5	122 ¹ 7.90	,,	,,	,,	,, , No 70
,,	Same.	Same; in field l., ivy-leaf.	R. 85 21	112 ⁹ 7.31	,,	,,	Pl. XVIII 993	,, p. 351, No 72.
,,	Eagle standing l., with wings spread, holding in talons serpent l.; b. of d.	Similar; in field l., vine-leaf.	R. 85 21	118 7.64	,,	,,	Pl. XVIII 994	,, , No 73 (var.). Hirsch Coll sale 28 th May 1906, lot 786.
,,	Eagle standing r., with head raised, and flapping its wings; plain border.	☉PO. Same type and border; in f. l., laurel-leaf.	R. 8 20	119 ⁸ 7.75	,,	,,	Pl. XVIII 995	B. M. Italy, p. 351, No 74.
6. Croton in alliance with Lokroi Epizephy- rioi. <i>Bruttii.</i>	Eagle standing r. on thunderbolt, head turned l.; in held r. wreath of parsley; in l. ☉.	KPO. Tripod lebes with lions's feet.	R. 8 20	104 6.73	,,	B. C. 420- 390	Pl. XVIII 996	Ward Greek Coins, No 110.
7. Croton. <i>Bruttii.</i>	Eagle l., standing on olive-branch, wings open, head raised.	KPO l. above. Tripod, from which hangs r., a fillet, Δ in field r.	R. 9 23	121 7.89	,,	,,	Pl. XVIII 997	Regling Kurt Warren Coll., pl. III-155.

No.	PLACE	OBSERVE	REVERSE	METAL SIZE	WT.	DENOM.	DATE	PLATE	REFERENCE
998	Croton. <i>Bruttii</i> .	Similar eagle standing on olive-branch, beneath r. wing, BOI.	ῬΡΟΤΩ. Same type, but from r. handle of lebes hangs a fillet; behind tripod is a bough of laurel.	Æ.95 24	118 7.64	Stater	B. C. 480- 420		B. M. Italy, p. 133, No 75.
999	,,	Similar eagle l.; in ex., BOI; plain bord.	ῬΡΟ. Same type, but from l. handle of lebes hangs a fillet; plain border.	Æ. 9 22 ⁵	121 7.84	,,	,,		,, , No 6.
1000	,,	ΚΡΟΤΩΝΙΑΤΑΝ. Eagle, with spread wings, standing l., on olive-branch, and turning back its head.	Tripod-lebes, standing on base, having two handles and conical cover with handles; in f. l., ear of barley with leaf and Φ Κ Ε; in f. r., Ρ ϙ ΜΙ and dolphin r., turning downwards; plain border.	Æ. 9 22"	101 ⁵ 6.57	,,	B. C. 330- 299	Pl. XVIII 1000	Hunterian Coll p. 133, No 39. B. M. Italy, p. 133, No 82.
1001	,,	Similar inscr. Eagle with spread wings, standing l., on olive-branch; plain border.	Tripod-lebes, having three handles, standing on base; from two of the handles hangs a fillet; on the tripod is a round cover with handle; in f. l., ear of barley with leaf; in f. r., Python coiled, erect; plain border.	Æ.85 21	117 ² 7.58	,,	,,	Pl. XVIII 1001	,, p. 353, No 3.
1002	,,	ΚΡΟΤΩΝΙΑΤΑΣ. Similar, slightly varied.	Similar, but different die.	Æ. 8 20	119 7.71	,,	,,	Pl. XVIII 1002	F. Sherman Beon Coll Sale.
1003	,,	Similar; no inscr. b. of d.	ΚΡΟ left. Tripod-lebes with three handles; to r. stork one leg raised, beneath Δ.	Æ. 9 22.5	118 ⁴ 7.64	,,	,,	Pl. XVIII 1003	B. M. Italy, p. 133, No 78.
1004	,,	ΚΡΟΤΩΝΙΑ ΤΑΣ. Head of Apollo r., laur.; hair long; b. of d.	ΚΡΟ. Tripod-lebes, having neck and 3 handles; in f. l., branch of laurel filleted.	Æ. 9 22.5	118 ⁸ 7.68	,,	B. C. 420- 390		,, p. 354, No 8.
1005	,,	Similar; no inscr.	Similar.	Æ. 8 20	107 6.93	,,	,,	Pl. XVIII 1005	S. Benson Coll ale Sotheby.
1006	,,	Head of Apollo r., laur. flowing hair; the wreath showing berries.	ΚΡΟ l. of tripod; r. laurel branch with pendent fillets.	Æ. 8 20	112 7.25	,,	B. C. 390	Pl. XVIII 1006	Sotheby sale Co of a "Bachelor"

PLACE.	OBVERSE	REVERSE	METAL SIZE	WT.	DENOM.	DATE	PLATE	REFERENCE
Croton. <i>Bruttii.</i>	Similar; no berries.	Similar; to r., laurel-branch with tainia attached to the lower fork.	R. 8 20	109 7.06	Stater.	B. C. 370- 330	Pl. XVIII 1007	Hunterian Coll., p. 132, No 37. B. M. Italy, p. 355, No 109.
Croton and Sybaris. <i>Bruttii.</i>	ΜΥ (in ex.). Bull r., turning his head round and biting his back; border of radiating lines.	ΥΡΟ. Tripod-lebes, having three handles; border of dots on band.	R. 95 24	1267 8.20	,,	B. C. 480- 420	Pl. XVIII 1008	,, p. 357, No 1.
Mystia and Hyporön. <i>Bruttii.</i>	Head of Apollo l., laur.; hair long.	Υ Ρ Γ Ω Around a tripod-lebes, having three handles; between legs of Tripod, ΜΥ.	Æ. 75 19	74 4.79		B. C. 300		Hunterian Coll., p. 138, No 1.
Agri- gen- tum. <i>Sicily.</i>	Head of Apollo r., laur.; b. of d.	ΑΚΡΑΓΑΝ Tripod-lebes, ΤΙΝΩΝ with neck and three handles; b. of d.	Æ. 85 21			Pe- riod of De- cline late B. C. 275- 212		,, p. 164, No 89. B. M. Sicily, p. 21, No 148.
,,	Female head r., wearing sakkos? b. of d.	ΑΚΡΑ ΓΑΝΤΙΝΩΝ. Tripod-lebes with neck and three handles: p. b.	Æ. 7 17 5			,,		,, p. 22, No 158.
Alaesa. <i>Sicily.</i>	Head of Apollo l., laur.; b. of d.	ΑΛΑΙΣΑΣ Χ. Tripod-lebes with neck and three handles; b. of d.	Æ. 55 14			,,		,, p. 27, No 10.
,,	HA ARC. Head of Artemis? l., wearing stephane.	Inscr. illegible. Tripod-lebes; b. of d.	Æ. 8 20			Ro- man coi- nage from B. C. 212		,, p. 28, No 15.
Centuripa. <i>Sicily.</i>	Bust of Artemis r., wearing stephane and carrying: behind shoulder, top of bow and quiver; b. of d.	KENTO Tripod-lebes ΡΙΠΙΝΩΝ having neck and three handles; in f. l., ●●● p. b.	Æ. 85 21	100 6.48	Trias.	B. C. 275- 212		,, p. 56, No 9. Hunterian Coll., p. 178, No 8.
Leontini. <i>Sicily.</i>	ΛΕΟΝ. Head of Apollo r., laur.; with short hair; behind, laurel leaf with berry; p. b.	Tripod-lebes with three handles; between the legs, lyre and plectrum? on either side, barleycorn; in ex: ●●●.	Æ. 55 14	28 1.81	,,	Pe- riod of the finest art B. C. 412- 345		B. M. Sicily, p. 92, No 56.

No.	PLACE	OBVERSE	REVERSE	METAL SIZE	WT.	DENOM.	DATE	PLATE	REFERENCE
1016	Lilybaeum. <i>Sicily.</i>	Head of Apollo r., laur., with long hair; b. of d.	ΛΥΒΑΙ ΙΤΑΝ of d.	Tripod-lebes with three handles; b. of d.	Æ. 55 14		Period of Decline late B. C. 275-212		B. M. Sicily, p. 95, No 1.
1017	Morgantia. <i>Sicily.</i>	Head of Apollo r., laur.; in front; ΑΛΚ Ο Σ; b. of d.	ΜΟΡΓΑΝ ΤΙΝΩΝ. Tri- pod-lebes with neck and three handles; b. of d.	Æ. 6 15			Period of Decline early B. C. 345-275		,, p. 115, No 12.
1018	Syracuse. <i>Sicily.</i>	Head of Apollo l., laureate hair short behind quiver (?) ΣΥΡΑΚΟ.	Tripod, on either side tainia pendent.	Æ. 55 14	47 3.0		B. C. 345-317	Pl. XVIII 1018	Hirsch sale 28 th day 1906, lot 1232
1019	,,	Head of Apollo l., laureate hair falling free; b. of d. behind the neck, lamp.	ΣΥΡΑΚ ΟΣΙΩΝ. Tripod with three handles and lion's feet; pl. border.	ÆL. 6 16	55 ⁶ 3.63	Value 50 litrae Æ.	Middle of 4 th cent. B. C.	Pl. XVIII 1019	B. M. Sicily, p. 34, No 257.
1020	,,	Similar; behind, wreath.	Similar; between legs of tripod, Π (mark of value = 5 Corinthian staters or 50 litrae).	ÆL. 55 14	54 3.49	50 litrae. Æ?	B. C. 345-317		,, , No 34.
1021	,,	Head of Apollo l., laur., hair hanging over neck; behind, horse's head r.; border of dots.	ΣΥΡΑΚ ΟΣΙΩΝ. Tripod with neck and three handles; pl. b.	ÆL. 6 15	58 ⁴ 3.77	,,	B. C. 345-317	Pl. XVIII 1021	,, p. 183, No 3. Head Coins of Syracuse, N. C. 1874, p. 28, pl. 1, 2.
1022	,,	Head of Apollo l., in laurel wreath; behind head cornucopiae; border of dots.	ΣΥΡΑΚΟ ΤΡΙΠΟΔΙ ΣΙΩΝ with neck and three handles; plain border.	Æ. 45 11			After B. C. 215		,, p. 4. pl. XIII-14. B. M. Sicily, p. 6, No 681.
1023	,,	Head of Asklepios? r., laur.	ΣΥΡΑ ΤΡΙΠΟΔΙ ΚΟΣΙ neck and three handles.	Æ. 4 10			After B. C. 212		,, p. 229, No 5.
1024	Tauromenium. <i>Sicily.</i>	Head of Apollo l., laur., in front, ΑΡΧΑΓΓΤΑΣ (sic); b. of d.	ΤΑΥΡΟΜ ΕΝΙΤΑΝ. Tri- pod-lebes with neck and three handles; plain border.	Æ. 85 21			B. C. 345-275		,, p. 232, No 9.
1025	,,	Similar l. laur.; behind, ΞΕ; b. of d.	Similar.	Æ. 8 20			,,		,, , No 3.

PLACE	OBVERSE	REVERSE	METAL SIZE	WT.	DENOM.	DATE	PLATE	REFERENCE
Tauromenium. Sicily.	ΤΑΥΡΟΜΕΝΙΤΑΝ. Head of young Dionysos l., ivy crowned; b. of d.	ΑΡΟΛ ΛΩΝΟΣ. Similar; b. of d.	Æ. 8 20			B. C. 345- 275		B. M. Sicily, p. 232, No 37.
,,	Head of Apollo r., laur., behind, star of ten rays; b. of d.	ΤΑΥΡΟΜΕ ΝΙΤΑΝ. Tripod-lebes with neck and three handles; pl. b.	Ῥ. 7 17.5	48.3 3.12	Drachm or 5 Litra.	,,	Pl. XVIII 1027	,, p. 230, No 10.
,,	Head of Apollo r., in laurel wreath hair falling free; behind head, star of eight rays; b. of d.	ΤΑΥΡΟΜΕ r., ΝΙΤΑΝ l., Tripod; above l., ΑΙ.	Ῥ. 65 18	50 ⁹ 3.20	,,	215- 210 B. C.	Pl. XVIII 1028	,, , No 11.
,,	Similar; behind club.	Similar; in f. r. ΕΥ.	Α. 45 11	16 ⁵ 1.06		B. C. 345- 275	Pl. XVIII 1029	,, , No 5.
Melita. s. adjacent to Sicily.	Female head r., wearing veil, stephane and necklace; b. of d.	Π Tripod-lebes, with Π three handles and lion's feet; b. of d.	Æ. 65 16	59 3.82		B. C. 2nd and 1st cent.	Pl. XVIII 1030	Hunterian Coll., p. 605, No 15.
,,	Similar l.; plain border.	ΜΕΛΙ Similar; border ΤΑΙΩΝ of dots, within plain border.	Æ. 85 21	89 7.76		,,		,, p. 606, No 27.
,,	ΜΕΛΙΤΑΙΩΝ. Similar; b. of d. within plain border.	ΜΕΛΙ Similar; plain ΤΑΣ border.	Æ. 75 19	65 ⁵ 4.24		,,	Pl. XVIII 1032	,, p. 607, No 33.
Panticapaeum. Tauric. Thersonese.	Head of Apollo r., laur.	ΠΑΝΤΙΚΑ. Tripod-lebes ΠΑΙΤΩΝ surmounted by metal disk; beneath, ΑΙ.	Ῥ. 65 16	46 ⁹ 3.17	Attic. Stan- dard?	After Ale- xan- der the Great		B. M. Thrace, p. 6, No 13.
,,	Similar.	ΠΑΝ. Tripod-lebes.	Æ. 6 15			,,		,, p. 9, No 43.
Callatia. toesia Inf.	Head of Apollo or Artemis.	ΚΑΛ ΛΑΤΙΑΝΩΝ. Tripod in ex. ΕΠΙΚΑ.	Æ. 95 24					Mionnet, II, S., p. 56, No 17.
Abdera. Thrace.	Griffin jumping, wings horizontally pointed.	ΓΥΘ l. Tripod with neck ΩΝ r. and three handles; above laurel wreath; the whole in incuse square.	Ῥ. 9 23	195 12.63	Aegen. Stater.	End 5 cent. B. C.	Pl. XVIII 1036	Regling Kurt, Warren Coll., Pl. XI-452.

No.	PLACE	OBVERSE	REVERSE	METAL SIZE	WT.	DENOM.	DATE	PLATE	REFERENCE
1037	Abdera. <i>Thrace.</i>	ΑΒΔΗΡΙ. Griffin, with pointed wing, rearing l.; b. of d.	ΓΥ ΘΩΝ. Tripod with three handles; above each handle a point of metal work and from point to point a wreath stretched; the whole in shallow incuse square.	Æ. 95 24	1937 12.53	Aegen. Stater.	B. C. 400		B. M. Thrace, p. 68 No 32.
1038	Bisanthe. <i>Thrace.</i>	Head of Apollo r., laur.	ΒΙΣΑΝ ΘΗΝΩΝ Tripod with three handles, above each of which is a point of metal work.	Æ. 55 14			After Alexander the Great.		,, p. 87, 1
1039	Maronea. <i>Thrace.</i>	Fore-part of prancing horse l.; p. b.	ΜΑΡ ΩΝ. Tripod-lebes with three handles; the whole in incuse sq.	Æ. 35 9	20 ⁵ 1.32	Trihemi-obol.	B. C. 400-350		,, p. 127, N 10
1040	Perinthus. <i>Thrace.</i>	Youthful head.	ΠΕΡΙΝΘΙΩΝ. Tripod.	Æ. 7 17.5					Mionnet, II, S 399, No 1173.
1041	Philippopolis. <i>Thrace.</i>	Head of Dionysos.	ΦΙΛΙΠΠΟΠΟΛΙ. Tripod.	Æ. 85 21					Mionnet, I, p. 15 No 339.
1042	Thasos Is. <i>Thrace.</i>	Head of young Herakles r., in lion's skin.	ΘΑΣΙΟΝ ΗΓΕΙΡΟ. Tripod ornamented with fillet; in f., Amphora.	Æ. 65 16					,, p. 433, N 12
1043	Sestus. <i>Thracian. Chersonese.</i>	Head of Apollo l., laur.	ΣΗΣ. Tripod-lebes. ΤΙ	Æ. 7 17.5			2nd cent. B. C.		B. M. Thrace, p. 10 No 11.
1044	Cassander king of Macedonia.	Similar r.; hair long.	ΚΑΣΣΑΝΔΡ·Υ ΒΑΣΙΛΕΩΣ Tripod-lebes with three handles, in f. r. Ξ.	Æ. 75 19	93 ⁵ 6.04		B. C. 306-297		Hunterian Coll. p. 334, No 5.
1045	,,	Similar; b. of d. border of dots.	Similar; above laurel branch in field l. Ι<; in f. r. racing torch.	Æ. 7 17.5	96 ⁵ 6.25		,,		,, p. 335, N 7
1045 ^a	Chalcidice. <i>Macedonia.</i>	Head of Apollo r., laur.; border of dots.	ΙΧ ΛΑΧ. Tripod.	Æ. 25 6	5 ¹ 0.32	Tetartemorion.	B. C. 392-379		B. M. Maced. p. 69, No 26.
1046	,,	Similar.	ΧΑΛΚΙ ΔΕΩΝ. Tripod.	Æ. 45 11			,,		,, ,, N 12
1047	Heraclea Sintica. <i>Macedonia.</i>	Head of Apollo r., laur.	ΑΔΑΙΟΥ. Tripod, mon. ΗΡ, and Σ.	Æ. 85 21					Mionnet, I, p. 7 No 20t.
1048	Pella. <i>Macedonia.</i>	Head of Apollo r., laur.	ΠΕΛΛΑΙΩΝ. Tripod and various letters.	Æ. 55 14					,, p. 482, No 7.
1049	Damastium <i>Illyria or Epirus.</i>	Head of Apollo l., laur.; hair plaited at back.	ΔΑΜΑ ΣΤΙΩΩ. Tripod-lebes; all in incuse square.	Æ. 9 22.5	197 12.76	Stater.	4th cent. B. C.	Pl. XVIII 1049	B. M. Thessaly, p. 85, No 1.

PLACE	OBVERSE	OBVERSE	METAL SIZE	WT.	DENOM.	DATE	PLATE	REFERENCE
0 Damastium <i>Illyria</i> or <i>Epirus</i> .	Similar, hair long.	Similar; no incuse.	Æ. 9 22.5	204 ⁵ 13.24	Stater.	B. C. 4th cent.	Pl. XIX 1050	B. M. Thessaly, etc., p. 85, No 2.
1 ,,	Head of Apollo r. laur.	ΔΑΜΑ ΣΤΙΝΩ. Tripod- lebes.	Æ. 45 11	33 2.13	Diobol.	,,	Pl. XIX 1051	,, p. 86, No 14.
2 ,,	Similar.	ΔΑΜΑ ΣΤΙΝ ΚΗΦ. Tri- pod-lebes.	Æ. 6 15	32 2.07	,,	,,	Pl. XIX 1052	,, ,, No 15.
3 ,,	Similar.	ΔΑΜΑ ΝΩΝ. Similar in f., two svastika- emblems.	Æ. 9 22.5	196 ⁵ 12.73	Stater.	B. C. 3rd cent.	Pl. XIX 1053	,, p. 85, No 3.
4 ,,	Similar, hair turned up.	Similar, no emblems.	Æ. 1 25	196 ⁸ 12.74	,,	,,	Pl. XIX 1054	,, ,, No 4.
5 ,,	Female head r., wearing wreath.	ΔΑΜΑΣΤ ΝΩ. Tripod- lebes; l., ΚΗΦ.	Æ. 1 25	206 ⁵ 13.36	,,	B. C. 4th cent.	Pl. XIX 1055	,, ,, No 8.
6 ,,	Head of Apollo r., hair plaited at back.	ΙΤΣΑ ΜΑΔ below, on band ΚΑΚΙΟ. Tripod.	Æ. 95 24	199 12.89	,,	,,	Pl. XIX 1056	,, ,, No 6.
7 ,,	Similar.	ΔΑΜΑ ΤΙΝ to l. ΚΗΦ.	Æ. 95 24	205 ⁵ 13.31	,,	,,	Pl. XIX 1057	,, ,, No 7.
8 Nicopolis. <i>Epirus</i> .	ΙΕΡΑ. Bust of Nicopolis r.	ΣΕΒΑΣΤΟΥ. ΚΤΙΣΜΑ. Tripod.	Æ. 9 22.5			B. C. 31		,, p. 102, No 6.
9 Pelagia. <i>Illyria</i> .	Head of Apollo r., laur.	ΠΕΛΑ. Tripod; to l., knife. ΓΙ	Æ. 9 22.5	189 ⁷ 12.27	,,	B. C. 4th cent.	Pl. XIX 1059	,, p. 87, No 2.
0 ,,	Head of Apollo l., laur.	ΣΑΤΙΓΑΛΕΠ. Tripod- lebes; to r., knife.	Æ. 1 25	178 ⁷ 11.53	,,	,,	Pl. XIX 1060	,, ,, No 1.
1 ,,	Head of young Herakles r., in lion's skin.	Tripod-lebes π to r., knife; below, υ.	Æ. 1 25	78 5.05		B. C. 3rd cent.	Pl. XIX 1061	,, ,, No 3.
2 Uncertain places <i>Illyria</i> .	Head of Apollo l., laur.	ΚΗΦ ΧΑΜΑΛΡ ΙΝΩΝ. Tripod-lebes.	Æ. 1 25	203 13.15	,,	B. C. 4th cent.	Pl. XIX 1062	,, ,, No 1.
3 ,,	Similar r.	ΔΑΓ ΑΡΡΙΑ. Tripod-lebes.	Æ. 55 14	35 ⁸ 2.67	Diobol.	,,	Pl. XIX 1063	,, ,, No 2.
4 Medeon. <i>Acarnania</i> .	Head of Pallas r.; in crested Athenian hel- met.	ΜΕ. Tripod.	Æ. 75 19			,,	Pl. XIX 1064	,, p. 188, No 5.

No.	PLACE	OBVERSE	REVERSE	METAL SIZE	WT.	DENOM.	DATE	PLATE	REFERENCE
1065	Phytia. <i>Acarnania.</i>	Head of Apollo r., laur., with long hair.	ΦΥ Tripod-lebes with tainia hanging l.	Æ. 65 16			B. C. 350- 250	Pl. XIX 1065	Head, <i>Hist. Num.</i> p. 281. Imhoof-Blumer, <i>Münzen Akarnaniens</i> , p. 154, No
1066	Stratus. <i>Acarnania.</i>	Head of Achelous r., (Man headed bull.)	ΣΤΡΑΤΙΩΝ. Tripod- lebes; in f., Ε.	Æ. 5 12 ³			4th cent. B. C	Pl. XIX 1066	,, p. 163, No 1
1067	Delphi. <i>Phocis.</i>	Incuse square, within which a circle with a point in centre (Om- phalos).	Tripod.	Æ. 35 9	14 ⁷ 0.93	Obol.	B. C. 241(?)	Pl. XIX 1067	B. M. Central Greece p. 24, No 5.
1068	Tanagra. <i>Boeotia.</i>	TIBΕΡΙ ΟΚΚΑΙΟΑΡ. Head of Tiberius r., bare.	TANA Tripod ΓΡΑΙΩΝ	Æ. 75 19			Tibe- rius		,, p. 65, No 5
1069	Histiaea. <i>Euboea.</i>	Female head? r.	ΙΣΤΙΑΙ. Tripod. ΕΩΝ	Æ. 45 11			B. C. 196- 146		,, p. 135, No 13
1070	Megara. <i>Megaris.</i>	Dolphin r.; b. of d.	Μ Ε. Tripod.	Æ. 4 10			B. C. 307- 243		B. M. Attica, p. 12 No 40.
1071	,,	Head of Apollo r., laur.; b. of d.	Μ Ε. Tripod; plain bor- der.	Æ. 5 12.5			B. C. 146 or later	Pl. XIX 1071	,, p. 122, No 4
1072	Pellene. <i>Peloponnesus.</i>	Lyre.	Π Ε. Tripod-lebes.	Æ. 5 12.5			B. C. 370- 280	Pl. XIX 1072	B. M. Peloponnesus p. 31, No 5.
1073	Zacynthus. <i>Peloponnesus.</i>	Head of Apollo l., laur.	Ι Α. Tripod.	Æ. 5 12.5	29 1.87	Triobol.	B. C. 431- 394	Pl. XIX 1073	,, p. 95, No 1
1074	,,	Similar.	,, no inser.	Æ. 35 9	8 ³ 0.52	Obol.	,,	Pl. XIX 1074	,, ,, No 1
1075	,,	Similar r., hair long.	ΙΑΚΥΝ. Tripod ΝΩΙΘ to l., ΑΓΕ.	Æ. 95 24	174 ⁸ 11.27	Stater.	B. C. 394- 357	Pl. XIX 1075	,, p. 96, No 2
1076	,,	Α Α Amphora.	Tripod; incuse sq.	Æ. 6 15	58 3.76	Drachm.	B. C. 431	Pl. III- 144	,, p. 94, No
1077	,,	Similar; countermark fly.	Similar.	Æ. 45 11	28 ⁵ 1.84	Triobol.	,,	Pl. III- 145	,, ,, No
1078	,,	Similar; no count.	,,	Æ. 35 9	8 ⁷ 0.55	Obol.	,,	Pl. III- 146	,, ,, No 5

PLACE	OBVERSE	REVERSE	METAL SIZE	WT.	DENOM.	DATE	PLATE	REFERENCE
9 Zacynthus. <i>Peloponnesus.</i>	Kantharos.	Similar.	Æ. 35 9	10 ² 0.65	Obol.	Before B. C. 431	Pl VII- 448	B. M. Peloponnesus, p. 94, No 7.
0 ,,	Ι Α. Crescent, out of which grows an ivy- leaf.	Similar.	Æ. 5 12.5	29 ⁵ 1.90	Triobol.	,,	Pl. XIX 1080	,, , No 8.
1 ,,	Crescent.	Similar.	Æ. 45 11	25 1.60	,,	,,	Pl. XIX 1081	,, , No 9.
2 ,,	Crescent thinner, above Ι Α.	Similar.	Æ. 55 14	25 1.60	Triobol.	,,		Babelon, <i>Traité mon. gr. rom.</i> , p. 905, No 1264.
3 ,,	Incuse square diago- nally divided and forming six triangles.	Tripod; between the legs, pellet and crescent.	Æ. 6 15	54 ⁷ 3.54	Drachm.			Leake Greek Islands, p. 46. Babelon, <i>Traité mon. Gr. rom.</i> , No 1262. Gardner, <i>N. Chr.</i> , 1885, p. 88, No 1.
4 ,,	Head of Apollo r., laur.; hair rolled.	Ι Α. Tripod in ex., Ξ.	Æ. 45 11	11 ⁸ 0.75	Obol.	B. C. 367- 250	Pl. XIX 1084	,, p. 97, No 10. B. M. Peloponnesus, p. 98, No 40.
,,	Similar; hair long.	Θ Ε Tripod. Φ Α	Æ. 75 19			,,	Pl. XIX 1085	,, , No 48.
,,	Head of Artemis r.; hair in knot behind.	Ι Α. Tripod.	Æ. 65 16			B. C 250- 191		,, p. 100, No 66.
,,	Lyre.	Ι Α. Tripod.	Æ. 6 15			B. C. 394- 357	Pl. XIX 1087	,, p. 97, No 29.
,,	Similar.	Ι Α. Tripod. Κ Υ	Æ. 65 16			,,	Pl. XIX 1088	,, , No 31.
,,	Head of Apollo r., laur.; hair long.	Δ Ι Ω. Tripod. Ν Ο Σ Ι Α	Æ. 95 24	173 ⁴ 11.22	Stater.	Dion of Syracuse. B. C. 357	Pl. XIX 1089	,, , No 33.
,,	Similar.	Ι Α. Tripod in f., Α Ν Α Ξ Ι Γ.	Æ. 95 24	149 ⁵ 9.68	,,	B. C. 357- 250	Pl. XIX 1090	,, , No 37.
,,	Similar.	Tripod in f. Σ Τ Ρ Α. Cres- cent.	Æ. 65 16	56 ⁷ 3.65	Drachm.	,,	Pl. XX 1091	,, , No 38.
9 ,,	Similar.	Ι Α Α Γ Ε. Tripod.	Æ. 60 15	52 3.36	,,	B. C. 394- 357		Lambros, 1002. P. Gardner, <i>N. Chr.</i> , 1885, p. 94, No 3.

No.	PLACE	ORVERSE	REVERSE	METAL SIZE	WT.	DENOM.	DATE	PLATE	REFERENCE
1093	Messenia. <i>Peloponnesus.</i>	Head of Demeter l., crowned with corn.	ME Σ. Tripod.	Æ. 4 10	12 ⁴ 0.79	Obol.	B. C. 370- 280	Pl. XX 1093	B. M. Peloponnes p. 109, No 2.
1094	,,	Similar.	ME. Tripod.	Æ. 55 14			,,	Pl. XX 1094	,, ,, No.
1095	,,	Head of Zeus r., laur.	ME. Tripod.	Æ. 45 1			B. C. 280- 146	Pl. XX 1095	,, p. 112, No 1.
1096	,,	Diademed female head r., with earring.	MEΣ·MENA NΔPOC. Tri- pod in a circle in relief.	Æ. 5 12	31 2.				Imhoof, <i>Mon.</i> p. 170, No 77.
1097	Argos. <i>Argolis.</i>	Head of Apollo r., laur.; hair rolled.	Tripod-lebes; in f., EY OY B and club. M E	Æ. 6 15			B. C. 228- 146	Pl. XX 1097	B. M. Peloponnes p. 146, No 131.
		(See No 1144 Corydalla (Lycia) a coin attributed by Mionnet to that town and by Imhoof Blumer to Argos at the time of the Achaean League explaining the inser. ΛΥΚΟ for Lycortas General of the League.)							
1098	In general <i>Crete.</i>	AYTOK AΔPIANOC. Bust of Hadrian, r. laur.	K K. Tripod flaming (in the Hunter Coll. is described with fruit).	Æ. 65 16			Ha- drian.	Pl. XX 1098	B. M. Crete, p. No 34. Hunterian Coll., 167, No 28.
1099	Apollonia? <i>Crete?</i>	Young male head r., of rude style.	A in field r. Tripod-lebes with three handles; all in incuse circle.	Æ. 1 ¹ 27.5	177 ² 11.47	Stater.	B. C. 4 th cent.	Pl. XX 1099	,, p. 168, No. Svoronos, <i>Num.</i> <i>Crete anc.</i> , p. 1.
1100	Axus. <i>Crete.</i>	Head of Apollo r., laur.	FAΞ IQN. Tripod-lebes, with three handles.	Æ. 7 17.5	82 ¹ 5.33	Drachm.	B. C. 300	Pl. XX 1100	Hunterian Coll., 171, No 1.
1101	,,	Head of Apollo r., laur.	FAΞ IQN. Tripod.	Æ. 55 14	10 0.64	Tritate- morion.	B. C. 350- 300		B. M. Crete, p. No 1.
1102	,,	Similar, but different die.	Similar, different die.	Æ. 7 17.5	42 2.72	Hemi- drachm.	,,	Pl. XX 1102	Hirsch Coll. Sale May 1905, lot 29.
1103	,,	Head of Zeus r., laur; b. of d.	CAEI QN. Tripod; in f. r. TP; beneath QN; b. of d.	Æ. 75 19			B. C. 300- 67		B. M. Crete, p. No 3.
1104	,,	Similar (countermarked with head of Apollo r., laur., and having quiver behind neck).	Similar.	Æ. 75 19			,,		,, ,, No.
1105	,,	Similar (no counterterm.).	Similar; no mon.; b. of d.	Æ. 6 15			,,		,, p. 15, No.
1106	Cydonia. <i>Crete.</i>	Beardless head r.	KY. Tripod-lebes.	Æ. 95 24	156 10.10	Stater.	B. C. 400- 300	Pl. XX 1106	Svoronos, <i>Num. Cre</i> <i>anc.</i> , Pl. IX-1.

PLACE	OBVERSE	REVERSE	METAL SIZE	WT.	DENOM.	DATE	PLATE	REFERENCE
Naxus. <i>Crete.</i>	Head of Apollo r., laur.	Tripod.	Æ. 9 22.5	173 ² 11.21	Stater.	B. C. 4th cent.		B. M. Crete, etc., p. 59, No 1.
Andros. <i>Aegean Is.</i>	Head of bearded Dionysos r., wreathed with ivy.	Α Ν Δ ΠΙ Tripod.	Æ. 4 10			B. C. 3rd, 2nd and 1st cent.		,, p. 88, No 20.
,,	Similar.	Α Ν Δ Ρ Similar.	Æ. 35 9				Pl. XXVII 1109	Harwood, Pl. I, 14. Cadavene, <i>Rec. Méd. Gr.</i> , p. 228, No 2. Mionnet, IV, S., p. 370, No 16.
Amisus. <i>Pontus.</i>	Head of Artemis r., wearing stephane; quiver at neck.	ΑΜΙ ΣΟΥ. Tripod with lebes.	Æ. 7 17.5			Time of Mithradates Eupator.	Pl. XX 1110	B. M. Pontus, etc., p. 16, No 38.
Sinope. <i>Paphlagonia.</i>	Head of Artemis r., wearing stephane; quiver at neck.	ΣΙΝΩ ΠΗΣ. Tripod with lebes.	Æ. 8 20			,,	Pl. XX 1111	,, p. 100, No 51.
Apamea. <i>Bithynia.</i>	Head of Apollo ? r., laur.	ΜΥΡ. Tripod. ΛΕΑ	Æ. 55 14			B. C. 300- 203		,, p. 110, No 11.
Calchedon. <i>Bithynia.</i>	Head of Apollo l., laur.; b. of d.	ΚΑΛΧΑ. Tripod. ΔΟΝΙΩΝ	Æ. 8 20			After B. C. 280		,, p. 127, No 23.
Cius. <i>Bithynia.</i>	Head of Apollo r., laur.	ΠΡΟΥΣΙΕΩΝ. Tripod. ΤΩΝ ΠΡΟΣ ΘΑΛΑΣΣΗ	Æ. 8 20			After B. C. 203	Pl. XX 1114	,, p. 132, No 31.
Cyzicus. <i>Mysia.</i>	Head of Kore Soteira r., wearing earring, necklace, sphenone, and corn-wreath.	Κ Υ. Tripod; above which, Ι Ι radiate disk; beneath, tunny fish r.; to r., plectrum?	Æ. 7 17.5			B. C. 400- 280	Pl. XX 1115	B. M. Mysia, p. 37, No 136.
,,	Similar (border).	ΚΥ ΙΙ. Similar.	Æ. 45 11			,,	Pl. XX 1116	,, p. 37, No 141.
,,	Head of Apollo r., laur. b. of d.	ΚΥΙΙ. Tripod, surmounted by wreath; beneath, torch; to l., Μ; to r., ΝΕ.	Æ. 14 27.5			B. C. 200- 100 or later		,, p. 40, p. 165.
Gambrium. <i>Mysia.</i>	Head of Apollo r., laur.	ΓΑΜ. Tripod.	Æ. 65 16			3rd cent. B. C.	Pl. XX 1118	,, p. 63, No 18.

No.	PLACE	OBVERSE	REVERSE	METAL SIZE	WT.	DENOM.	DATE	PLATE	REFERENCE
1119	Gambrium. <i>Mysia.</i>	Similar.	Similar.	Æ. 4 10			3rd cent. B. C.	Pl. XX 1119	B. M. Mysia, p. 3. No 24.
1120	Eumenes II king <i>Mysia.</i>	Similar.	ΦΙΛΕ. Tripod. ΤΑΙΡΟΥ	Æ. 45 11			B. C. 197- 159	Pl. XX 1120	,, p. 120, No 3.
1121	Pergamum. <i>Mysia.</i>	Similar.	ΑΣΚΛΗΠΙΟΥ ΣΩΤΗΡΟΣ. Tripod.	Æ. 75 19			133 B. C.	Pl. XX 1121	,, p. 130, No 1.
1122	Alexandria. <i>Troas.</i>	Lyre; b. of d.	Α Λ. Tripod; b. of d. Ε Ξ	Æ. 35 9			After 189 B. C.		B. M. Troas, p. 11, No 25.
1123	,,	Head of Apollo l., laur., within laurel wreath.	ΑΛΕΞ. Tripod.	Æ. 7 17 ⁵			,,		,, p. 12, No 3.
1124	,,	IMPCMAV ANTONIN. Bust of young Caracalla r., laur., wearing cuirass and paludamentum.	COL AVG TRO. Tripod.	Æ. 55 14			Caracalla.		,, p. 20, No 5.
1125	,,	IMPCPO SEGETAS. Bust of young Geta r., laur., in cuirass and paludamentum.	COL AVG TRO. Tripod.	Æ. 6 15			Geta.		,, p. 23, No 1.
1126	,,	IMΞEVALE XANDRO. Bust of Severus Alexander r., laur., wearing cuirass and palud.	COLA V GTRO. Tripod.	Æ. 6 15			Sev. Alexander	Pl. XX 1126	,, p. 24, No 1.
1127	,,	GORDI ANVS. Bust of Gordian III r., laur., in cuirass and palud.	COLAV GTRO. Tripod.	Æ. 6 15			Gordian III		,, p. 26, No 1.
1128	Lesbos. <i>Is. of Aeolis.</i>	Head of Demeter r., wreathed with ears of corn, wearing earring and veil.	Tripod with neck and three handles, r. and l. hangs fillet; in linear square, the whole in incuse square.	EL. 45 11	39 ⁶ 2.57	1/6 Stater.	B. C. 440- 350	Pl. XX 1128	,, p. 168, No 1.
1129	Nesos <i>Is. near Lesbos.</i>	Head of Apollo r., laur.	ΝΑΣΙ ΔΙΟΝΥ. Tripod.	Æ. 75 19			3rd cent. B. C.	Pl. XX 1129	,, p. 218, No 1.
1130	Colophon. <i>Ionis.</i>	Similar l., hair rolled.	ΚΟΛΟΦ. Tripod. ΚΟΝΝΙΩΝ	Æ. 4 10	24 ¹ 1.55	Hemi- drachm.	4th cent. B. C.	Pl. XX 1130	B. M. Ionia, p. No 9.
1131	,,	Head of Apollo laureate facing.	ΙΡΕΣΙΟΣ ΚΟΛΟΦΩΙΩΝ. Tripod.	Æ. 7 17.5					Mionnet, VI, S., 99, No 123.
1132	Ephesus under the name of Eurydicea. <i>Ionis.</i>	Head of Eurydice, daughter of Lysimachus, r., veiled.	ΕΥΡΥΔΙΚΕΩΝ. Tripod, upon which laurel wreath.	Æ. 65 16			B. C. 280	Pl. XX 1132	B. M. Ionia, etc., 56, No 75.

PLACE	OBVERSE	REVERSE	METAL SIZE	WT.	DENOM.	DATE	PLATE	REFERENCE
Magnesia. <i>Ionia.</i>	Horseman in cuirass and helmet with flying chlamys holding spear running r.	ΜΑΓΝΗΤΩΝ above a tripod with cover adorned with taenia; to r. ΠΑΥΣΑΝΙΑΣ; to l. ΜΗΤΡΟΔΩΡΟΣ; beneath Ϙ.	Æ. 1.1 27			B. C. 190		Imhoof, <i>Mon. Gr.</i> , p. 291, No 89. Mionnet, III, p. 145, No 620.
Priene. <i>Ionia.</i>	Head of Athena r., wearing crested Athenian helmet.	ΠΡΙΗ. Tripod. ΝΕΩΝ	Æ. 6 15			3rd cent. B. C.	Pl. XX 1134	B. M. <i>Ionia</i> , p. 230, No 8.
Smyrna. <i>Ionia.</i>	Head of Apollo r., laur.	ΣΜΥΡ. Tripod. ΝΑΙΩΝ	Æ. 6 15			,,	Pl. XX 1135	,, p. 238, p. 9.
,,	Similar.	ΙΜΥΡΝΑΙΩΝ ΙΗΝΙΣ. Tripod.	Æ. 5 12.5			2nd 1st cent. B. C.		,, p. 239, No 16.
,,	Similar.	ΦΙΛΩΝΙΔΗΣ. Similar.	Æ. 5 12.5			,,	Pl. XX 1137	,, ,, No 19
Alabanda. <i>Caria.</i>	Head of Apollo r., hair hanging in two curls down neck.	ΑΛΑΒΑΝ ΔΕΩΝ. Tripod bound with taenia.	Æ.65 16			After B. C. 168(?)		B. M. <i>Caria</i> , p. 3, No 13.
Cnidus. <i>Caria.</i>	Head of Artemis r., wearing stephane; quiver at shoulder.	ΚΝΙΔΙΩΝ ΚΑΡΝΕΙΣ ΚΟΣ. Tripod.	Ῥ.55 14	37 ⁷ 2.42	Tetrobol.	B. C. 300- 190	Pl. XXI 1139	,, p. 91, No 48.
,,	Similar; with round earring and necklace.	ΚΑΛΛΙΠΠΟΣ. Similar.	Ῥ. 5 12.5	35 ⁶ 2.29	,,	,,	Pl. XXI 1140	,, ,, No 49.
,,	Bust of Artemis r., wearing stephane; quiver at shoulder; shoulders draped; b. of d.	ΚΝΙΔΙΩΝ ΚΝΙΔΙΩΝ ΕΥΦΡΩΝ. Tripod.	Ῥ. 6 15	26 ⁴ 1.70	Hemi- drachm.	,,		,, ,, No 50.
,,	Head of Artemis r., wearing stephane; at her shoulder, quiver.	ΚΝΙΔΙΩΝ ΦΙΛΟΚΡΑΤΙΔΑΣ Tripod; b. of d.	Æ. 8 20			,,	Pl. XXI 1142	,, p. 94, No 72.
Myndus. <i>Caria.</i>	Head of Apollo? r., laur.	ΜΥΝ. Tripod. ΔΙΩΝ	Æ. 4 10			2nd 1st cent. B. C.		,, p. 138, No 42.
Corydalla. <i>Lycia.</i>	Similar.	ΑΥ ΚΟ. Tripod; in f. ear of corn.	Æ. 6 15					Mionnet, III, p. 433, No 15. Imhoof Blumer in <i>Num. Zeit.</i> , 1871, p. 102, No 26 says this coin belongs to Argos (which see).

No.	PLACE	OBVERSE	REVERSE	METAL SIZE	WT.	DENOM.	DATE	PLATE	REFERENCE
1145	Cragus- Tlos. <i>Lycia.</i>	Λ Υ. Similar, hair rolled in curls.	Κ Ρ ΤΛ Ω. Tripod; b. of d.	Æ. 95 24			Impe- rial time Be- fore A. D. 43	Pl. XXI 1145	B. M. Lycia, p. No 27. ,, p. 67, No
1146	Masicytes. <i>Lycia.</i>	Λ Υ. Head of Apollo r., wearing tainia; formal curls.	Μ Α. Tripod with lebes; in field l., laurel branch; linear border, around which Λ V ΚΙΩΝ.	Æ. 16 ⁶ 40			,,	Pl. XXI 1146	
1147	Mopsus. <i>Cilicia.</i>	Head of Antiochus IV, r., diademed; b. of d.	Μ·ΨΕΑΤ·Ν (<i>sic</i>). Tripod; ΤΗΣΙΕΡΑΣ ΚΑΙ ΑΥΤ·Ν·Μ·V in exergue. Μ Η	Æ. 65 16			B. C. 175- 164 An- tio- chus IV of Syria.	Pl. XXI 1147	B. M. Lycaonia, e p. 103, No 1.
1148	Soli. <i>Cyprus.</i>	Bust of Apollo to front, inclined to l., laur., with long hair.	Β Α. Tripod. Γ Α Σ? Ι?	Æ. 55 14	24 ⁶ 1.58	Diobol.	B. C. 331 Pasik- rates king.		Babelon, <i>Pers</i> <i>Achem.</i> , p. 1 No 778. B. M. Cyprus, p. No 1.
1149	Apollonis. <i>Lydia.</i>	ΘΕΟΝCΥΝ ΚΛΗΤΟΝ. Female bust of Senate, assimilated to that of Domitia?; b. of d.	ΑΠΟΛΛΩ ΝΙΔΕΩΝ. Tripod; b. of d.	Æ. 6 15			Do- mitia (?)	Pl. XXI 1149	B. M. Lydia, p. No 17.
1150	Magnesia ad Sipyllum <i>Lydia.</i>	Young male head r., Apollo? bound with taenia.	ΜΑΓΝΗΤΩΝ. Tripod. ΣΙΠΥΛΟΥ in field l., Μ.	Æ. 6 15			B. C. 2nd cent.	Pl. XXI 1150	,, p. 138, No 1
1151	,,	ΣΙΠ ΥΛΟΣ. Bearded bust of Mt. Sipylos r., neck draped; b. of d.	ΜΑΓΝ ΗΤΩΝ. Tripod; b. of d.	Æ. 55 14			Time of M. Aure- lius to Gal- lie- nus.		,, p. 141, No 2
1152	,,	ΜΑΓ ΝΗCΙΑ. Bust of City-goddess Magne- sia r., turreted, shoulders draped; b. of d.	ΣΙΠ Υ ΛΟΥ. Tripod, with lebes; b. of d.	Æ. 65 16			,,		,, p. 142, No 3
1153	Thyatira. <i>Lydia.</i>	ΙΟΥΛΙΑ CΕΒΑCΤΗ. Head of Julia Titi r.	ΘΥΑΤΕΙ ΡΗΝΩΝ. Tripod- lebes.	Æ. 6 15			Time of Titus.		Mionnet, IV, No 39

PLACE	OBVERSE	REVERSE	METAL SIZE	WT.	DENOM.	DATE	PLATE	REFERENCE
4 Thyatira. <i>Lydia.</i>	ΘΕΑΝ ΡΩ ΜΗΝ. Bust of Roma r., hair rolled and laur. ?; shoulders draped; b. of d.	ΦΥΑΤΕΙΡ ΗΝΩΝ. Tripod; b. of d.	Æ. 7 17.5					B. M. Lydia, p. 294, No 18.
5 ..	Head of Zeus r., laur.; b. of d.	ΘΥΑΤΙ ΡΗΝΩΝ. Tripod; b. of d.	Æ. 65 16					,, p. 296, No 25.
3 ..	ΔΟΜΙΤΙΑ ΣΕΒΑΣΤΗ. Bust of Domitia r.	Similar; no b. of d.	Æ. 65 16					,, p. 303, No 71.
7 Eumeneia. <i>Phrygia.</i>	ΣΕΒΑΣΤΟΣ. Head of Tiberius bare, r.	ΕΠΙΓΟΝΟΣ (above) ΕΥΜΕΝΕΩΝ, ΦΙΛΟΠΑΤΡΙΣ (at sides,) Tripod, on which phiale.	Æ. 7 17.5					B. M. Phrygia, p. 216, No 36.
3 Hierapolis. <i>Phrygia.</i>	...Σ... Young head of Caligula r., bare.	ΙΕΡΑΠΟ. Tripod-lebes; ΛΕΙΤΩΝ in field l., upwards, ΗΡΑΣ ΕΠΑΙΝΕΤΟΝ	Æ. 8 20				Calligula. Pl. XXI 1158	Hunterian Coll., p. 488, No 8.
Laodicea. <i>Phrygia.</i>	Portrait-head (traditional, of Queen Laodice?) r. laur., curl hanging down neck; neck draped.	ΛΑΟΔΙ. Tripod. ΚΕΩΝ	Æ. 65 16				After B. c. 133 Pl. XXI 1159	B. M. Phrygia, p. 286, No 44.
..	Head of Apollo laur.	Similar.	Æ. 7 17.5				,,	Mionnet, IV, No 680.
Sebaste. <i>Galatia.</i>	...Ε...ΗΝΩΝ·ΓΑΛΛΑ. Bust of winged genius turreted.	ΣΕΒΑΣΤΗΝΩΝ. Tripod in field mon.	Æ. 6 15					,, , No 143.
Antioch. <i>Seleucis and Picria.</i>	Head of Tyche of Antioch r., wearing veil and turreted head-dress; b. of d.	ΑΝΤΙΟΧΕΩΝ ΤΗΣ ΜΗΤΡΟΠΟΛΕΩΣ Tripod; in ex., ΕΚΣ; in f. l., Α and star.	Æ. 7 17.5				312 B. c. Pl. XXI 1162	B. M. Galatia, etc., p. 153, No 19.
..	Similar.	Similar; to l. ΕΚΖ (= 87 B. c.) and Α and handle of rudder.	Æ. 6 15	96 ^b 6.25			B. c. 1 st cent. Pl. XXI 1163	Hunterian Coll., p. 144, No 20.
..	Head of Zeus r., laur.; b. of d.	ΑΝΤΙΟΧΕΩΝ ΜΗΤΡΟΠΟΛΕΩΣ ΑΥΤΟΝΟΜΟΥ. Tripod; in ex., ΑΚ (or ΑΙ?); in f. r., cornucopiae.	Æ. 8 20				B. c. 21? Pl. XXI 1164	B. M. Galatia, etc., p. 155, No 36.

No.	PLACE	OBVERSE	REVERSE	METAL SIZE	WT.	DENOM.	DATE	PLATE	REFERENCE
1165	Laodicea ad Mare. <i>Seleucis and Pieria.</i>	Head of Zeus r., laur.; b. of d.	ΛΑΟΔΙΚΕΩΝ ΙΕΡΑΣΚΑΙ ΑΥΤΟΝΟΜΟΥ Tripod with lebes; in f. l., Β; in ex., ΕΙ.	Æ. 95 24			1st cent. to B. C. 47	Pl. XXI 1165	B. M. Galatia, et p. 248, No 10.
1166	.,	Similar.	ΛΑΟΔΙΚΕΩΝ ΤΗΣΙΕΡΑΣΚΑΙ ΑΥΤΟΝΟΜΟΥ Tripod with lebes; in f. l., ΓΑ; in ex., ΗΑΙ.	Æ. 8 20			.,		., , No 1
1167	.,	Similar.	ΙΟΥΛΙΕΩΝ ΤΩΝΚΑΙ ΛΑΟΔΙΚΕΩΝ Tripod with lebes; in f. l., ΝΗ; in ex., (Ζ?) Μ.	Æ. 65 16			., Au- gus- tus.	Pl. XXI 1167	., , No 1
1168	Fratres Populi. <i>Seleucis and Pieria.</i>	Head of Artemis r., beh- ind quiver.	ΑΔΕΛΦΩΝ ΔΗΜΟΝ ΔΞΡ Ο ΕΞΡ Tripod and curtin in wreath; in f., two monog.	Æ. 65 16			B. C. 147		Mionnet, V, No 2.
1169	Seleucia Pieria. <i>Seleucis and Pieria.</i>	Head of Apollo r., quiver at neck; b. of d.	ΣΕΛΕΥΚΕΩΝ ΤΩΝ ΕΜΠΙΕΡΙΑΙ Tripod; beneath inser., mon.: (whole in wreath).	Æ. 65 16			2nd cent. B. C.		B. M. Galatia, et p. 270, No 14.
1170	Seleucus I <i>Syria.</i>	ΒΑΣΙΛΕΩΣ Anchor ΣΕΛΕΥΚΟΥ inverted, to l., Δ; to r., Κ.	Tripod-lebes with cover; wreath joins handles.	Æ. 4 10	10 0.64	Obol.	B. C. 312- 280		B. M. Seleucid king of Syria, p. No 42.
1171	Seleucus I Nicator king <i>Syria.</i>	Head of Apollo r., laur.; hair long.	ΒΑΣΙΛΕΩΣ ΣΕΛΕΥΚΟΥ Tripod-lebes with round cover; l. Γ.	Æ. 6 15			.,	Pl. XXI 1171	., p. 7, No 7
1172	Antiochus I <i>Syria.</i>	Head of Zeus r., laur.	ΒΑΣΙΛΕΩΣ ΑΝΤΙΟΧΟΥ Tripod-lebes with cover; l., bow; r., club, ΜΕ.	Æ. 75 19			B. C. 280- 261	Pl. XXI 1172	., p. 12, No 4
1173	Antiochus II <i>Syria.</i>	Head of Apollo r., laur.; hair long.	ΒΑΣΙΛΕΩΣ ΑΝΤΙΟΧΟΥ Tripod-lebes; beneath, anchor; l. Ξ; r. Θ.	Æ. 75 19			B. C. 261- 246	Pl. XXI 1173	., p. 15, No 1
1174	.,	Similar.	Similar; to r. Φ.	Æ. 65 16			.,	Pl. XXI 1174	., , No 1
1175	.,	Similar.	Similar; ΞΡ and ΜΙΑ.	Æ. 65 16	81 ⁵ 5.53		.,	Pl. XXI 1175	Hunterian Coll., p. 22, No 20.

PLACE	OBVERSE	REVERSE	METAL SIZE	WT.	DENOM.	DATE	PLATE	REFERENCE
Seleucus III <i>Syria.</i>	Similar.	ΒΑΣΙΛΕΩΣ ΣΕΛΕΥΚΟΥ Tripod-lebes bound with laurel; l. ΕΥ; r. Α.	Æ. 85 21			B. C. 226- 222	Pl. XXI 1176	B. M. Seleucid Kings, p. 23, No 11.
Achaeus revolted Satrap. <i>Syria.</i>	Similar; hair in formal curls.	ΒΑΣΙΛΕΩΣ ΑΧΑΙΟΥ Tripod-lebes; r., Α.	Æ. 45 11			B. C. 214	Pl. XXI 1177	,, p. 30, No 5.
Seleucus IV <i>Syria.</i>	Similar.	ΒΑΣΙΛΕΩΣ ΣΕΛΕΥΚΟΥ Tripod-lebes; to r., Γ.	Æ. 65 16			B. C. 187- 175	Pl. XXI 1178	,, p. 32, No 16.
,,	Similar.	Similar; no mon. countermark, Nike l., holding wreath.	Æ. 7 17.5			,,	,,	p. 110, No 15 ^a .
Antiochus IV <i>Syria.</i>	Head of Antiochus IV r., rad.; b. of d.	ΒΑΣΙΛΕΩΣ ΑΝΤΙΟΧΟΥ ΘΕΟΥ ΕΠΙΦΑΝΟΥΣ Tripod-lebes.	Æ. 5 12.5	18 1.16		B. C. 175- 164	Pl. XXI 1180	,, p. 35, No 10.
Demetrius I Soter <i>Syria.</i>	Head of Demetrius r., diademed.	ΒΑΣΙΛΕΩΣ ΔΗΜΗΤΡΙΟΥ Tripod-lebes; in ex., ΕΥ.	Æ. 55 14			B. C. 162- 150	,,	p. 49, No 56.
Demetrius II Nicator. <i>Syria.</i>	Head of Apollo r., laur.; hair in formal curls.	ΒΑΣΙΛΕΩΣ ΔΗΜΗΤΡΙΟΥ ΦΙΛΑΔΕΛΦΟΥ ΝΙΚΑΤΟΡΟΣ Tripod-lebes bound with fillet; to l., ΣΙ; in ex., ΗΞΡ.	Æ. 7 17.5			first Reign B. C. 146- 138	Pl. XXI 1182	,, p. 62, No 38.
,,	Similar.	Similar; decorated with sprig of laurel $\frac{H}{I}$ ΗΞΡ (144 B. C.).	Æ. 7 17.5	98 ⁵ 6.38		,,	Pl. XXII 1183	Hunterian Coll., p. 69, No 11.
,,	Similar; hair flowing.	Similar; in ex. Α Α.	Æ. 75 19			,,	Pl. XXII 1184	B. M. Seleucid Kings, p. 62, No 40.
Demetrius I or II <i>Syria.</i>	Head of Apollo r., laur.; over shoulder, bow and quiver.	ΒΑΣΙΛΕΩΣ ΔΗΜΗΤΡΙΟΥ. Tripod-lebes, bound with fillet.	Æ. 1 25				Pl. XXII 1185	,, p. 80, No 2.
Alexander II <i>Syria.</i>	Head of Alexander r., in Corinthian helmet.	ΒΑΣΙΛΕΩΣ ΑΛΕΞΑΝΔΡΟΥ Tripod-lebes with cover, bound with fillet; in ex., star.	Æ. 65 16			B. C. 128- 123	Pl. XXII 1186	,, p. 84, No 29.

No.	PLACE	OBVERSE	REVERSE	METAL SIZE	WT.	DENOM.	DATE	PLATE	REFERENCE
1187	Alexander II <i>Syria.</i>	Prow of vessel r., upon it Pilei of the Dioscuri.	Similar; the legs of Tripod ending above in masks; in the lebes, two palms and urn; l., A, quiver; r. Π.	Æ. 7 17.5			B. C. 128- 123	Pl. XXII 1187	B. M. Seleucid Kin p. 84, No 31.
1188	Antiochus VIII king of <i>Syria.</i>	Head of Antiochus VIII r. diademed, bead and reel border.	ΒΑΣΙΛΕΥΣ ΑΝΤΙΟΧΟΥ ΕΠΙΛΦΝΟΥΣ Tripod-lebes with handles; out of it rise three laurel-branches mon : Ε and Γ.	Æ. 7 17.5	57 ⁸ 3.73	Drachm.	B. C. 120- 96		Hunterian Coll., 101, No 13.
1189	Antiochus XI <i>Syria.</i>	Head of Antiochus r., diad.	ΒΑΣΙΛΕΩΣ ΑΝΤΙΟΧΟΥ ΕΠΙΦΑΝΟΥΣ Tripod-lebes surmounted by holmos, from which rises three laurel-twigs; l. ΕΑ.	Æ. 8 17.5	59 ² 3.83	,,	B. C. 92	Pl. XXII 1189	B. M. Seleucid Kin p. 98, No 6.
1190	Seleucus VI king of <i>Syria.</i>	Head of Seleucus VI r., diademed; b. of d.	ΒΑΣΙΛΕΩΣ ΣΕΛΕΥΚΟΥ ΕΠΙΦΑΝΟΥΣ ΝΙΚΑΤΟΡΟΣ Tripod-lebes; from the lebes rise three branches of laurel.	Æ. 95 24	174 11.27		B. C. 96- 95	Pl. XXII 1190	Hunterian Coll., 109, No 10.
1191	Euthyde- mus II king of <i>India.</i>	Head of Apollo r., laur.	ΒΑΣΙΛΕΩΣ ΕΥΘΥΔΗΜΟΥ Tripod-lebes; to l., Φ.	Ni. 95 24	118 ² 7.65		Son and Suc- ces- sor of Deme- trius.	Pl. XXII 1191	B. M. Kings of Ba tria and India, p. No 4.
1192	,,	Similar.	Similar; to l. Φ.	Æ. 14 27.5			,,	Pl. XXII 1192	,, ,, No

Tripod

1193	Apollodo- tus I king <i>Bactria and India.</i>	Indian bull r., in square of dots.	∇ 7 √ 7 7 7 7 7 7 ∇ √ 7 ~ ~ Tripod, in square of dots.	Æ. 5 12.5				Pl. XXII 1193	,, p. 36, No 3
1194	,,	ΒΑΣΙΛΕΩΣ ΣΩΤΗ- ΡΟΣ ΑΠΟΛΛΟΔΟ- ΤΟΥ. Apollo seated r. on throne, holding out bow.	Tripod.	Square Æ. 8 20					,, p. 167, No

PLACE	OBVERSE	REVERSE	METAL SIZE	WT.	DENOM.	DATE	PLATE	REFERENCE
Apollo- tus II. <i>Bactria and India.</i>	Similar inscr. Apollo r., clad in chlamys and boots, holding with both hands an arrow; a quiver at his shoul- der: ☉.	∏∏∏∏∏∏∏∏ ∑∑∑∑∑∑ Tripod to l. ∑; to r. ∑.	Round Æ. 10 ⁵ 26				Pl. XXII 1195	B. M. Scythic Kings of Bactria and India, p. 38, No 10.
,,	Similar; Apollo facing.	Similar; to l. ☉; to r. ∏.	Square Æ. 1 25				Pl. XXII 1196	,, , No 11.
,,	Similar; Apollo r.	Similar; l. ∑; to r. club.	Æ. 1 ⁴ 27.5				Pl. XXII 1197	,, , No 12.
,,	Similar.	Similar; to r. ∏.	Æ. 8 20				Pl. XXII 1198	,, , No 15.
,,	ΒΑΣΙΛΕΩΣ ΣΩΤΗ- ΡΟΣ ΚΑΙ ΦΙΛΟΠΑ- ΤΟΡΟΣ ΑΠΟΛΛΟ- ΔΟΤΟΥ. Similar, but no quiver at shoulder and holds in l. hand bow.	Similar; to r. mon.	Æ. 8 20					,, p. 39, No 16.
,,	Similar.	Similar; to r. ☉.	Æ. 65 16				Pl. XXII 1200	,, , No 18.
Dionysos. <i>Bactria and India.</i>	ΒΑΣΙΛΕΩΣ ΣΩΤΗ- ΡΟΣ ΔΙΟΝΥΣΙΟΥ. Apollo r., holds in both hands an arrow; a quiver at his back.	∏∏∏∏∏∏∏∏ ∑∑∑∑∑∑ Tripod; to l. ∑; to r. ∏.	Æ. 85 21					,, p. 51, No 2.
Hippostra- tus. <i>Bactria and India.</i>	ΒΑΣΙΛΕΩΣ ΣΩΤΗ- ΡΟΣ ΙΠΠΟΣΤΡΑ- ΤΟΥ. Similar.	∑∑∑∑∑∑∏∏ ∑∑∑∑∑∑ Tripod; l. ∑; r. ∑.	Æ. 9 22.5				Pl. XXII 1202	,, p. 60, No 14.
Maues. <i>Bactria and India.</i>	ΒΑΣΙΛΕΩΣ ΜΑΥΟΥ. Apollo l.; holds in r. hand arrow; in l. bow; to l. ∏.	∑∑∑∑∑∑∑∑ Tripod, in square of dots.	Æ. 6 15				Pl. XXII 1203	,, p. 72, No 26.
Alexander. <i>Bactria and India.</i>	ΒΑΣΙΛΕΩΣ ΣΩΤΗ- ΡΟΣ ΜΕΝΑΝΔΡΟΥ. Ox-head, facing.	∑. ∑ ∑ ∑ ∑ ∑ ∑. ∑∑∑∑∑∑ Tripod-lebes, to l., ∑; to r., ☉.	Square Æ. 9 22.5				Pl. XXII 1204	,, p. 49, No 66.
Zoilus. <i>Bactria and India.</i>	ΒΑΣΙΛΕΩΣ ΣΩΤΗ- ΡΟΣ ΙΩΛΙΟΥ. Apollo r., holds in both hands an arrow; a quiver behind; in field l., small elephant.	∑∑∑∑∑∑∑∑ ∑∑∑∑ Tripod; to l., ∑; to r., ∑.	Æ. 12 ⁵ 31				Pl. XXII 1205	,, p. 53, No 9.

No.	PLACE	OBVERSE	REVERSE	METAL SIZE	WT.	DENOM.	DATE	PLATE	REFERENCE
1206	Zoilus. <i>Bactria and India.</i>	Similar but $\Sigma\text{ΠΙΛΟΥ}$; to l. Ξ .	Similar; l., Υ ; r. ζ .	Square Æ. 1 25				Pl. XXII 1206	B. M. Scythic Kingdoms Bactria and India p. 53, No 10.
1207	,,	Elephant r.	Similar; l. γ ; r. ζ .	Æ. 75 19					,, , No 11.
1208	Uncertain.	Three-quarter deep triangular incuse out of an incuse square.	Tripod-lebes (this rem-embers Mende).	Æ. 6 15	36 2.33	Phoenician Tetrobole?	B. c. 5th cent.	Pl. XXII 1208	Regling Kurt, <i>Waffen und Geräthe der Antike</i> Coll. Pl. XXII-1408.
1209	,,	Incuse square four divisions.	Tripod-lebes with two handles.	Æ. 6 15	39 ⁵ 2.56	Babylonian or Persian Triobol.	,,	Pl. XXII 1209	,, , -141.

Tripod with Apollo and Python

1210	Croton. <i>Brutti.</i>	$\text{O}\Sigma\text{K}\Sigma\text{M}\text{TAM}$. Herakles naked, seated l. on rock covered with lion's skin, holding laurel-branch filleted and club; behind him, bow and quiver; in front, altar, bound with laurel; in ex., two fishes, meeting.	KPOTON in ex. Tripod-lebes, with three handles, filleted, standing on bar; in f. l., Apollo stooping and directing an arrow at the Python, coiled erect, in f. r.	Æ. 9 22.5	121 ² 7.85	Stater.	B. c. 420- 390	Pl. XXIII 1210	B. M. Italy, p. 31 No 85.
------	---------------------------	--	---	--------------	--------------------------	---------	----------------------	----------------------	------------------------------

Tripod surmounted by balls

1211	Thessalonica. <i>Macedonia.</i>	$\text{AVKMAN}\text{T}\Omega\text{NIOC}\text{GOP}\text{-}\Delta\text{IANOC}$. Bust of Gordianus r., rad., wearing cuirass.	$\text{Θ}\text{ECCALONIK}\text{E}\Omega\text{NN}\text{E}\Omega\text{K}\text{OP}\Omega\text{N}$ Tripod, on which cushion? surmounted by five balls; to l. of tripod agonistic urn; to r. Amphora, each containing a palm.	Æ. 9 22.5			Gordianus III		B. M. Macedonia p. 126, No 130.
1212	,,	$\text{AVTKMAN}\text{T}\Omega\text{ GOP}\text{-}\Delta\text{IANOC}$. Similar, also in palud.	$\text{Θ}\text{ECCALON}\text{EIK}\text{E}\Omega\text{NN}$ Π Υ I Θ A Tripod, on which five balls.	Æ. 95 24			,,		,, , p. 141.
1213	,,	$\text{O}\text{V}\text{LIOC}\cdot\text{Φ}\text{I}\text{L}\text{I}\text{Π}\text{Π}\text{OC}\text{KE}$ Bust of Philippus jun. r., radiate wearing cuirass and palud.	$\text{Θ}\text{ECCALONIK}\text{E}\Omega\text{NN}\text{E}\Omega\text{-}\text{KOP}\Omega\text{N}$. Tripod, on which five balls and palm.	Æ. 1 25			Philippus Jun.		,, p. 128, No 141.
1214	,,	$\text{Θ}\text{ECCALON}\text{EIK}\text{H}$. Turreted Female head r. veiled.	$\text{Θ}\text{ECCALONIK}\text{H}\cdot\text{B}\cdot\text{N}\text{E}$. Tripod, above three apples.	Æ. 7 17.5					Mionnet, I, p. 41 No 340.

PLACE	OBVERSE	REVERSE	METAL SIZE	WT.	DENOM.	DATE	PLATE	REFERENCE
-------	---------	---------	------------	-----	--------	------	-------	-----------

Tripod and Birds Sippings

Cos. <i>Is. Caria.</i>	Bust of Heracles r.; bearded; club over l. shoulder; b. of d.	ΚΩΙ Lebes on tripod stand: perched on the rim are two doves drinking; b. of d.	Æ. 1 ⁰⁵ 26			B. c. 50 to Au- gus- tus.	Pl. XXIII 1215	B. M. Caria, p. 214, No 208.
---------------------------	---	--	-----------------------------	--	--	---------------------------------------	----------------------	---------------------------------

Tripod and Club

Philippi. <i>Macedonia.</i>	Head of young Heracles r., wearing lion's skin.	ΦΙΛΙΠΠΩΝ. Tripod; in f. l., club, above which barleycorn.	Æ. 7 17.5			Time of Phi- lip II	Pl. XXIII 1216	B. M. Macedonia, p. 97, No 8. Harwood, Pl. V-4.
--------------------------------	---	---	--------------	--	--	---------------------------------	----------------------	---

Tripod and Cock's heads

Zacynthus. <i>Peloponnesus.</i>	Head of Apollo r., laur.	ΙΑ Tripod, to r., cock's head?	Ῥ. 9 22.5	174 ⁵ 11.30	Stater.	B. c. 431- 394	Pl. XXIII 1217	B. M. Peloponnesus, p. 94, No 11.
,,	Similar.	Similar.	Ῥ. 55 14	59 ³ 3.83	Drachm.	,,	Pl. XXIII 1218	,, , No 12.

Tripod between two Dolphins

Megara. <i>Megaris.</i>	Head of Apollo r., laur.	ΜΕΓΑ Tripod. ΡΕΩΝ	Æ. 65 16			B. c. 307- 243		B. M. Attica, p. 119, No 17.
,,	ΜΕΓΑ. Prow l.	Tripod between two dolphins upwards; b. of d.	Æ. 65 16			,,		,, p. 120. No 30.

Tripod between Double-axe entwined by serpent and Laurel branch

Eumeneia. <i>Phrygia.</i>	Head of young Dionysos r., with band across forehead and wreath of ivy-leaves and berries.	ΕΥΜΕΝΕΩΝ. Tripod containing lebes with three handles, surmounted by flat cover fringed, above stars; attached to tripod, on l., double-axe with serpent twined round handle; on r. side laurel branch, filleted.	Æ. 85 21			B. c. 133	Pl. XXIII 1221	B. M. Phrygia, p. 212, No 13.
------------------------------	--	--	-------------	--	--	--------------	----------------------	----------------------------------

No.	PLACE	OBVERSE	REVERSE	METAL SIZE	WT.	DENOM.	DATE	PLATE	REFERENCE
Tripod and bunch of Grapes									
1222	Sinope. <i>Paphlagonia.</i>	Head of Apollo l., laur.	ΣΙ ΝΩ. Tripod; on l., bunch of grapes; on r., A.	R. 4 10	12 ¹ 0.77	Obol.	B. c. 290- 250	Pl. XXIII 1222	B. M. Pontus, et p. 98, No 33.
Tripod with " holmos "									
1223	Byzantium. <i>Thrace.</i>	Head of Apollo r., laur.	ΥΥ. Tripod, surmounted by " holmos " of metal work; in f. r., ϙ; l. ΕΡΙΜΕΝΙΞΚΟΥ.	Æ. 95 24			After Ale- xan- der the Great		B. M. Thrace, p. 9 No 31.
1224	Byzantium and Calchedon. <i>Thrace.</i>	Similar.	ΒΥΣΙΑΝΤ ΚΑΛΧΑ Similar; with three handles.	Æ. 9 22.5			,,		,, p. 107, No
1225	In General. <i>Macedonia.</i>	Head of Apollo r., laur.	ΜΑΚΕ ΔΟΝΩΝ Tripod with " holmos ", surmounted by three sprays of laurel; in f. l., ϙ.	Æ. 8 20			B. c. 168- 146		B. M. Macedon p. 11, No 37.
1226	Pella. <i>Macedonia.</i>	Head of Apollo r., laur.; border of dots.	ΠΕΛ ΛΗΣ Tripod with cover and " holmos ".	Æ. 65 16			After B. c. 168		,, p. 91, No 1
1227	Thessalo- nica. <i>Macedonia.</i>	Head of Apollo r., laur.	ΘΕΣΣΑΛΟ. ΝΙΚΗΣ Tripod with " holmos ", surmounted by three sprays of laurel; in f. r., ϙ l. Υ.	Æ. 65 16			After B. c. 168		,, p. 108, No
1228	Magnesia ad Maeand- rum. <i>Ionia.</i>	Horseman in helmet with chlamys, and lance in r., hand galloping r.	ΜΑΓΝΗΤΩΝ. Tripod with laurel branch and tainia and with holmos Mag. ΓΑΥΣΑΝΙΑΣ l. ΜΗΤΡΟ-ΔΟΡΟΣ.	Æ. 95 24				Pl. XXIII 1228	Imhoof, <i>Mon. Gr.</i> p. 291, No 89. Mionnet, III, p. 14 No 620.
1229	Halicarnas- sus. <i>Caria.</i>	Head of Poseidon r.; b. of d.	ΑΛΙΚΑΡ ΝΑΣΣΕΩΝ Tripod with " holmos " and three handles; above ΕΠΙ; beneath, Σ Ο; b. of d.	Æ. 6 15			B. c. early 2nd cent.	Pl. XXIII 1229	B. M. Caria, p. 10 No 16.
1230	Tralles. <i>Lydia.</i>	Head of Apollo r., laur.; b. of d.	ΤΡΑΛΛΙ ΑΝΩΝ Delphic tripod surmounted by ἔλμος; the whole in laurel-wreath.	Æ. 8 20			B. c. 2nd and 1st cent.	Pl. XXIII 1230	B. M. Lydia, p. 33 No 56.
1231	,,	,,	ΤΡΑΛ Λ ΙΑΝΩΝ. Similar; in f. l., crested helmet; in r., ΑΛΕΞ: the whole in laurel-wreath.	Æ. 65 15			,,		,, p. 335, No 5

PLACE	OBVERSE	REVERSE	METAL SIZE	WT.	DENOM.	DATE	PLATE	REFERENCE
Antiochus I king of <i>Syria</i> .	Head of Apollo r., laur.; hair long; b. of d.	BA Tripod-lebes with AN "holmos"; b. of d.	Æ. 45 11	24 ⁵ 1.57		B. C. 293- 261	Pl. XXIII 1232	Hunterian Coll., III, p. 18, No 47.
Antiochus II <i>Syria</i> .	Similar.	ΒΑΣΙΛΕΩΣ Tripod-lebes, ΑΝΤΙΟΧΟΥ with holmos; the legs of the tripod are long and slightly curved, while the lebes is shallow; beneath, Seleucid anchor r.; beneath name ⊙ above title (?).	Æ. 75 19	92 ⁵ 5.98			Pl. XXIII 1233	,, p. 22, No 18.
Alexander I <i>Syria</i> .	Head of Alexander I r., wearing crested hel- met; b. of d.	ΒΑΣΙΛΕΩΣ. Tripod- ΑΛΕΞΑΝΔΡΟΥ lebes, with holmos; fillet hangs down on either side; in ex., star; b. of d.	Æ. 6 15	45 ⁵ 2.94			Pl. XXIII 1234	,, p. 63, No 32.
Antiochus VII <i>Syria</i> .	Head of Pallas r., in crested Corinthian hel- met.	ΒΑΣΙΛΕΩΣ Tripod-lebes ΑΝΤΙΟΧΟΥ with cover, ΕΥΕΡΓΕΤΟΥ surmounted by "holmos"; in ex., ΒΠΡ.	Æ. 75 19			B. C. 138- 129	Pl. XXIII 1235	B. M. Seleucid Kings, p. 74, No 63.
Seleucus VI <i>Syria</i> .	Head of Seleucus r., dia- demed.	ΒΑΣΙΛΕΩΣ Tripod-lebes ΣΕΛΕΥΚΟΥ surmounted ΕΠΙΦΑΝΟΥΣ by holmos, ΝΙΚΑΤΟΡΟΣ from which rises three laurel twigs; l., ΚΑ; in ex., star.	Æ. 6 15			B. C. 96- 95		,, p. 96, No 8.
Seleucia Pieria. <i>Seleucis and Pieria</i> .	Head of Apollo r., laur.; hair in long ringlets; at shoulder, bow and quiver; b. of d.	ΣΕΛΕΥΚΕΩΝ Tripod- ΤΩΝ lebes, with ΕΜΠΙΕΡΙΑΙ holmos; the whole within wreath.	Æ. 7 17 5	64 ⁵ 4.17			Pl. XXIII 1237	Hunterian Coll., p. 212, No 11.

Tripod and Horse's head

Philippi. <i>Macedonia</i> .	Head of young Heracles r., wearing lion's skin, tied under chin.	ΦΙΛΙΠΠΩΝ. Tripod; in f. r., horse's head r.	Α. 65 16	132 ⁷ 8.58	Stater.	Time of Phi- lip II	Pl. XXIII 1238	B. M. Macedonia, p. 96, No 2.
---------------------------------	--	--	-------------	--------------------------	---------	------------------------------	----------------------	----------------------------------

Tripod with human heads

Antioch. <i>Seleucis and Pieria</i> .	ΑΝΤΙΟΧΕΩΝ... Head of Apollo r., laur.	ΕΤΟ ΖC. Tripod, the upper part is formed in shape of two human heads; l., caduceus; r., laurel-branch.	Æ. 6 15			B. C. 49	Pl. XXIII 1239	B. M. Galatia, etc., p. 165, No 125.
--	--	--	------------	--	--	-------------	----------------------	---

No.	PLACE	OBVERSE	REVERSE	METAL SIZE	WT.	DENOM.	DATE	PLATE	REFERENCE
Tripod with sprays of laurel									
1240	Amphaxitis. <i>Macedonia.</i>	Head of Apollo r., laur.	ΜΑΚΕ ΔΟΝΩΝ. Tripod-lebes, with cover, surmounted by three sprays of laurel; in field l., Φ.	Æ. 8 20	129 8.35			As Roman Province	Hunterian Coll., 351, No 3.
1241	Eurydicea. <i>Macedonia.</i>	Head of Eurydice, wife of Antipater, veiled r.	ΕΥΡΥΔΙΚΕΩΝ. Tripod, upon which, laurel-wreath.	Æ. 65 16			B. C. 298-294?	Pl. XXIII 1241	B. M. Macedonia p. 75, No 1.
1242	Philippi. <i>Macedonia.</i>	Head of young Herakles r., in lion's skin, not tied under chin.	ΦΙΛΙΠΠΩΝ. Tripod with fillet hanging from the handles; above, a branch of laurel; in f. r., a Phrygian cap. l.	Æ. 7 17.5	133 8.61	Stater.	B. C. 358	Time of Philip II	,, p. 96, No
1243	,,	Head of young Herakles r., wearing a lion's skin, not tied under chin.	ΦΙΛΙΠΠΩΝ. Tripod with fillet hanging from the handles; above, a branch of laurel; in f. r., strung bow.	Æ. 6 15	477 3.07	Drachm.	,,	,,	,, , No
1244	,,	Similar.	Similar.	Æ. 55 13	24 1.54	Hemidrachm.	,,	Pl. XXIII 1244	Imhoof, <i>Mon. Gr.</i> p. 90, No 110.
1245	,,	Similar.	Similar; but in f. barley corn.	Æ. 5 12.5	24 ¹ 1.55	,,	,,	,,	B. M. Macedonia p. 97, No 6.
1246	,,	Similar, tied under chin.	Similar; to l. corn-stalk.	Æ. 95 24	216 ⁹ 14.54	Tetradrachm.	,,	Pl. XXIII 1246	Coll. of "A Well Known Amateur Sotheby's sale 2 nd and 3 rd May 1903 lot 168.
1247	,,	Similar.	Similar; in field r., dolphin.	Æ. 9 22.5	207 13.41	,,	B. C. 361	Pl. XXIII 1247	Hirsch Coll. sale 15 th May 1905, lot 943
1248	Mithradate Eupator king of Pontus and Bosphorus.	Head of Apollo r., laur., within laurel wreath.	ΒΑΕ. Tripod with cover; on r., laurel-branch; b. of d.; r., Δ or Α?	Æ. 8 20			B. C. 96 (?)		B. M. Pontus, p. 45 No 12.
1249	Mytilene. <i>Lesbos.</i>	Bust of Helios r., draped; rad. : b. of d.	ΜΥ Tripod, on which, Τ two branches of laurel.	Æ. 55 14			B. C. 2 nd 1 st cent.	Pl. XXIII 1249	B. M. Troas, etc. p. 197, No 153. Harwood Pl. 4, No 14
1250	Hierapolis. <i>Phrygia.</i>	ΣΕΒΑΣ ΤΟΣ. Head of Augustus r., bare.	ΠΑΠΙΑΣ Tripod ΑΠΕΛΛΙΔΟΥ bound with ΙΕΡΟΠΟ taenia, and ΛΕΙΤΩΝ laurel-branch in the bowl.	Æ. 8 20			Augustus.	Pl. XXIII 1250	B. M. Phrygia, p. 244 No 99.

PLACE	OBVERSE	REVERSE	METAL SIZE	WT.	DENOM.	DATE	PLATE	REFERENCE
Hierapolis. <i>Phrygia.</i>	Similar.	ΑΥΓΚΕΥΣ ΦΙΛΟΠΑΤΡΙΣ ΙΕΡΑΠΟ ΛΕΙΤΩΝ Similar.	Æ. 8 20			Augustus.		B. M. Phrygia, p. 244, No 100.

Tripod and lion's head

Philippi. <i>Macedonia.</i>	Head of young Heracles r., wearing lion's skin tied under chin.	ΦΙΛΙΠΠΩΝ. Tripod; in field r., lion's head r.	Α. 75 19	133 8.61	Stater.	B. C. 336	Pl. XXIV 1252	B. M. Acquisitions, <i>N. Chr.</i> , 1896, p. 88, No 4.
--------------------------------	---	---	-------------	-------------	---------	--------------	---------------------	---

Tripod with Serpent

Marcianopolis. <i>Moesia Inf.</i>	ΑΥΤΚΜ. Head of Elagabalus r., laur.	ΜΑΡΚΙΑΝΟ ΠΟΛΙΤΩΝ. Tripod, within which, serpent; on each side, a stalk of corn growing.	Æ. 7 17.5			Elagabalus.		B. M. Thrace, etc., p. 35, No 58.
Nicopolis. <i>Moesia Inf.</i>	ΓΕΤΑΣ. Bust of Geta r. laur.	ΝΙΚΟΠΟΛΙΤΩΝ ΠΡΟΣΙ. Tripod-lebes; up one leg of which serpent twines.	Æ. 7 17.5			Geta.		,, p. 46, No 36.
Pautalia. <i>Thrace.</i>	ΑΥΤΚΑΙ·C ΕΠ·CΕΥ C ΠΕΡ. Head of Septimus Severus r., laur.	ΟΥΛΠΙΑC ΠΑΥΤΑΛΙΑC. Tripod, around which a serpent is coiled.	Æ. 75 19			Sept. Severus.		,, p. 143, No 18.
,,	Π·Α·CΕΠΤ ΓΕΤΑΚΑΙ. Bust of Geta r., bare-headed, wearing cuirass and palud.	ΟΥΛΠΙΑC ΠΑΥΤΑΛΙΑC. Tripod, round which a serpent coils.	Æ. 75 19			Geta.		,, p. 146, No 41.
Philippopolis. <i>Thrace.</i>	ΑΥΚΛCΕ CΕΥΗΡΟC. Head of Severus r., laur.	ΦΙΛΙΠΠΟΠΟΛΕΙΤΩΝ. Tripod, round which a serpent twines.	Æ. 75 19			Sept. Severus.		,, p. 164, No 31.
,,	ΑΥΤΚΜΑΥΡ ΑΝΤΩΕΙΝΟC. Head of Elagabalus r., laur.	ΦΙΛ ΛΕΙΤΩΝΕΩΚΟΡΩΝ. Similar.	Æ. 7 17.5			Elagabalus.		,, p. 168, No 50.
Serdica. <i>Thrace.</i>	ΑΥΚΛCΕΠ CΕΥΗΡΟC. Head of Severus r., laur.	ΟΥΛΠΙΑC CΕΡΔΙΚΗC. Tripod, round which a serpent is coiled.	Æ. 75 19			Sept. Severus.		,, p. 171, No 3.
Nicopolis. <i>Epirus.</i>	Α·ΚΜ. Bust of Caracalla r., laur.	ΙΕΡΑC ΝΙΚΟ ΠΟΛΕΩC. Tripod-lebes, serpent twined round it.	Æ. 9 22.5			Caracalla.		B. M. Thessaly, p. 107, No 38.
Athens. <i>Attica.</i>	Bust of Athena r., wearing crested Corinthian helmet and aegis.	ΑΘΗ ΝΑΙΩΝ. Tripod, round the middle leg of which a serpent is coiled l.	Æ. 45 11			Imp. time Hadrian and the Antonines.		B. M. Attica, p. 103, No 752.

No.	PLACE	OBVERSE	REVERSE	METAL SIZE	WT.	DENOM.	DATE	PLATE	REFERENCE
1262	Amastris. <i>Paphlagonia.</i>	ΖΕΥCCTPA ΤΗΓOC. Bust of Zeus Strategos r.	ΑΜΑCΤΡ ΙΑΝΩΝ. Tripod, round which serpent coils.	Æ. 65 16			Period of the Antonines.	Pl. XXIV 1262	B. M. Pontus, p. 85, No 12.
1263	,,	ΟΥΗΡOC·ΚΑΙCΑΡ. Slightly bearded and bare head of M. Aurelius, in paludamentum.	ΑΜΑCΤΡΙΑΝΩΝ. Tripod-lebes with a serpent twined around one leg; head erect r.	Æ. 8 20			M. Aurelius.		Mionnet, IV, S. p. 560, No 64
1264	Calchedon. <i>Bithynia.</i>	ΑΥΤ ΝΕΡ ΤΡΑΙΑΝOC ΚΑΙCΑΡ. Laureate head of Trajan r.	ΚΑΛΧΑΔΟΝΙΩΝ. Tripod; with a serpent coiled around one leg.	Æ. 8 20			Trajan.		Waddington et Beaulieu, <i>Mon. Gr. de la Min.</i> , p. 299, No 7.
1265	,,	ΑΥ Κ Μ ΑΥΡ ΑΝΤΩΝΙΝOC. Bust of Marcus Aurelius r. bare-headed and wearing cuirass.	ΚΑΛΧΑΔΟΝΙΩΝ. Tripod, round which a serpent is coiled.	Æ. 1 ¹³ 29			M. Aurelius.		,, p. 301, No 7.
1266	,,	ΑΥΤΑ...CΕΒ. Bust of Lucius Verus r., wearing palud. and cuirass.	ΚΑΛΧΑΔ ΟΝΙΩΝ. Tripod, round which is coiled serpent.	Æ. 10 ³ 26			L. Verus.		B. M. Pontus, p. 127, No 29.
1267	,,	ΑΥ Κ Λ CΕΠ CΕΥΗΡOC Π. Bust of Septimus Severus r., laur.	ΚΑΛΧΑΔΟΝΙΩΝ. Tripod, around which a serpent is coiled.	Æ. 95 24 or 1.2 30			Sept. Severus.		Waddington et Beaulieu, <i>Mon. Gr. de la Min.</i> , p. 302, No 7.
1268	,,	ΑΥΤ Κ Μ ΑΥΡ ΑΝΤΩΝΙΝOC ΑΥΓ laureate head of Elagabalus r.	Similar, but serpent coiled round the handle.	Æ. 1 ¹ 27			Elagabalus.		,, p. 305, No 1.
1269	,,	Μ ΑΥΡΗ ΑΝΤΩΝΙΝOC ΑΥΓ laureate bust of Elagabalus r.	Similar, but serpent coiled around tripod.	Æ. 8 20			,,		,, , No 3.
1270	Ephesus. <i>Ionian.</i>	ΝΕΡΩΝOC ΚΑΙCΑΡOC CΕΒΑ. Head of Nero r., laur.	ΔΡΑ ΧΜΗ. Tripod, a serpent twined round middle leg: above, Ε ΡΕ.	Æ. 65 16	56 ¹ 3.68	Drachm.	Nero.	Pl. XXIV 1270	B. M. Ionia, p. 1. No 210.
1271	Tarsus. <i>Cilicia.</i>	ΑΝΤΙΝOOC r., ΗΡOC l. Head of Antinoos r., bare.	ΑΔΡΙΑΝΗCΤΑΡCΟΥ-ΜΗΤΡΟΠΟΛ-- Lebes, on tripod encircled by serpent.	Æ. 1 ³ 32.5			Time of Hadrian Antinous.		B. M. Lycaonia, p. 189, No 157.
1272	Laodicea. <i>Phrygia.</i>	ΝΕΡΩΝΚΑΙCΑΡ. Bust of young Nero r., bare-headed, shoulders draped.	ΠΟΛΕΜΩΝOC ΥΙΟΥΖΗΝΩΝOC ΛΑΟΔΙΚΕΩΝ Tripod, round the cover of which, a serpent twines, with head l.	Æ. 6 15			Nero.	Pl. XXIV 1272	B. M. Phrygia, p. 304, No 163.

PLATE	PLACE	OBVERSE	REVERSE	METAL SIZE	WT.	DENOM.	DATE	PLATE	REFERENCE
73	Antioch. <i>Seleucis and Pieria.</i>	ANTIOXEQN·MHT. Female head laur.	ETQ ZC. Tripod with serpent; in f., laurel branch and caduceus both sides a mask.	E. 6 15					Mionnet, V. No 166.
74	Croton. <i>Bruttii.</i>	Eagle, incuse, flying r.; incuse border of radiating lines.	QPO TOM. Tripod-lebes, having three handles, two serpents emerging from it; and between legs, two serpents' heads facing each other; dotted cable border.	R. 95 24	115 ³ 7.46	Stater.	B. C. 550- 480		B. M. Italy, p. 345, No 31.
5	,,	Q4Q. Tripod-lebes having three handles; in field l., crab; raised dotted border.	Q4Q. Same as obverse; but between legs, two serpent's heads, back to back, in relief; in field l., cuttlefish; in f. r., dolphin l., upwards, incuse; incuse border of radiating lines.	R. 95 24	117 ⁸ 7.62	Stater. p. 342, No 6.
6	,,	QPO. Tripod-lebes incuse, in field r., crab; incuse border of radiating lines.	QPO. Tripod-lebes having three handles, but between legs, two serpent's heads facing, in field l., crab.	R. 9 23	116 7.52	Pl. XXIV 1276	Hirsch Coll. Sale 27 th Nov. 1905, lot 130.
7	,,	Similar; but crab in field l., and inscr. r.	Similar.	R. 85 22	138 8.9	Pl. XXIV 1277	Hirsch Coll. Sale 6 th Dec. 1906, lot 165.
8	,,	QPO. Tripod-lebes, the legs ending in lion's feet, with three handles, and surmounted by two serpents heads; dotted cable border.	Same type as obv., incuse, but the handles and serpent's heads in relief; incuse border of radiating lines.	R. 12 28	115.7 8.22	Pl. XXIV 1278	B. M. Italy, p. 342, No 1.
21	,,	Similar; between legs, two serpents facing each other; raised dotted border.	Tripod incuse, having three handles in relief; same border.	R. 1 ¹³ 29	122 ² 7.91	Pl. XXIV 1279 No 3.
22	,,	Kantharos; on either side coiled serpent, outwards; b. of d.	Q9Q. Tripod-lebes, with three handles, between the legs, two serpent's heads facing each other; b. of d.	R. 5 12.5	16.7 1.06	Trihemi- obol. p. 348, No 59.

Tripod and Stag's head

23	Philippi. <i>Macedonia.</i>	Head of young Herakles r., in lion's skin, not tied under chin.	ΦΙΛΙΠΠΩΝ. Tripod in f. r., stag's head.	A. 65 16	132 ¹ 8.57	Stater.	B. C. 357	Pl. XXIV 1281	B. M. Macedonia, p. 96, No 3.
----	--------------------------------	---	---	-------------	--------------------------	---------	--------------	---------------------	-------------------------------

No.	PLACE	OBVERSE	REVERSE	METAL SIZE	WT.	DENOM.	DATE	PLATE	REFERENCE
Tripod and Stork									
1282	Croton. <i>Bruttii.</i>	☉☉☉. Tripod-lebes, having three handles; in field r., stork l.; raised dotted border.	☉☉☉. Similar type incuse in field r., stork l.; incuse border of radiating lines.	Æ. 1.05 26	123 ³ 7.98	Archaic Stater.	B. C. 550- 480		B. M. Italy, p. 343 * No 9.
1283	..	Similar.	☉☉☉ Same type and border. ΛΟΤ	Æ. 1.05 26	116 ⁵ 7.54 No 10
1284	..	Similar.	☉☉☉ Similar type and border. ΛΟΤ	Æ. 95 24	104 ⁹ 6.80 No 12
1285	..	☉☉☉. Tripod-lebes, having three handles; in field l., stork r.; border of dots.	Same type as obverse, incuse; incuse border of radiating lines.	Æ. 85 21	122 ³ 7.90 p. 344, No 19
1286	..	☉☉☉. Similar.	Similar.	Æ. 9 22	122 7.89	Pl. XXIV 1286	Hirsch Coll. Sale 6 th Dec. 1906, lot 166
1287	..	☉☉☉. Tripod-lebes, having three handles; in f. l., stork r., with l. leg raised; b. of d.	Same as obv.	Æ. 85 21	82 ⁶ 5.31		B. M. Italy, p. 346 No 45.

Tripod on stool (on stand)

1288	Delphi. <i>Phocis.</i>	ΑΥΚΑΙΤΡΑΙΑ ΝΟ- CΑΔΡΙΑΝΟΣ. Bust of Hadrian r., laur., wearing paludamentum.	ΔΕΛ ΦΩΝ. Tripod-lebes standing on a low stool; fillet fastened to the handles.	Æ. 85 21				Hadrian. Pl. XXIV 1288	Hunterian Coll., p. 35, No 1. B. M. Central Greece. p. 29, No 31.
1289	Apollodotus I king <i>Bactria and India.</i>	ΒΑΣΙΛΕΩΣ ΑΠΟΛΛΟ- ΔΟΤΟΥ ΣΩΤΗΡΟΣ. Apollo, laur., facing; holds in r. hand, arrow; in l., bow.	Υ Γ Γ Λ Λ Υ Γ Γ Η Ζ Υ Δ Γ ~ Υ Tripod on stand, in square of dots.	Square Æ. 9 22.5				Pl. XXIV 1289	B. M. Scythic Kings Bactria and India, p. 35, No 13.
1290 to r. Ⓜ.	Square Æ. 75 19				Pl. XXIV 1290 No 24.
1291 to l. Ⓝ.	Square Æ. 8 20				Pl. XXIV 1291	.. p. 36, No 31.
1292	Strato I. <i>Bactria and India.</i>	ΒΑΣΙΛΕΩΣ ΕΠΙΦΑ- ΝΟΥΣ ΣΩΤΗΡΟΣ ΣΤΡΑΤΩΝΟΣ. Apollo, facing; holds in r. hand, arrow; in l., bow.	Υ Γ Γ Λ Λ Υ Υ Η Ζ Υ Δ Γ ~ Υ Υ Γ Ζ Tripod-lebes, on stand; to l., Z; to r., R.	Square Æ. 95 24				Pl. XXIV 1292	.. p. 41, No 13.

PLACE	OBVERSE	REVERSE	METAL SIZE	WT.	DENOM.	DATE	PLATE	REFERENCE
Tripod and Thunderbolt								
Athens. <i>Attica.</i>	Head of Athena Parthenos r., wearing earring and helmet with triple crest; b. of d.	Α ΘΕ. Tripod; to l., poppy-head; to r., thunderbolt.	Æ. 75 19				Pl. XXIV 1293	B. M. Attica, p. 83, No 566.
Axus. <i>Crete.</i>	Head of Zeus r., laur.	Γ Α. Tripod, above which, thunderbolt; over thunderbolt ΚΡΑ; b. of d.	Æ. 6 15	30 ² 1.95	Diobol.	B. C. 300- 67		B. M. Crete, p. 14, No 2.
, ,	Head of Zeus r., laur.; border of dots.	Ε Α Tripod; above, thunderbolt. Ξ Ι Ω Ν	Æ. 5 12.5			B. C. 300- 67		, , p. 15, No 9.
Antiochus XI, king of <i>Syria.</i>	Head of Antiochus XI r., diademed.	ΒΑΣΙΛΕΩΣ Tripod-lebes; on it, ANΤΙΟΧΟΥ winged ΕΠΙΦΑΝΥΟΣ thunderbolt; to l., ☉.	Æ. 75 19			B. C. 92		B. M. Seleucid Kings, p. 99, No 14

Tripod and thyrsos

Pantica- paeum. <i>Tauric Chersonese.</i>	Head of Apollo r., laur.	ΠΑΝ ΤΙΚΑ Tripod-lebes, ΠΑΙ ΤΩΝ. surmounted by metal disk; against it thyrsus with fillet; in field r., mon., ☉.	Æ. 85 21			After Alexander the Great		B. M. Thrace, etc., p. 9, No 35.
Phanago- ria. <i>Asiatic Bosporus.</i>	Head of Apollo r., laur.	ΦΑΝΑ ΓΟΡΙ Tripod; ΤΩΝ behind it, thyrsus filleted; on l., ☉; on r., ☉.	Æ. 85 21			1 st cent. B. C.		B. M. Pontus, etc., p. 3, No 7.

Tripod and thymiaterion

Zacynthus. <i>Peloponnesus.</i>	Head of Apollo r., laur.	ΥΧΑΙ. Tripod to r., thymiaterion.	Æ. 5 12.5	28 1.81	Diobol.	B. C. 431- 394	Pl. XXV 1299	B. M. Peloponnesus, p. 95, No 21.
------------------------------------	--------------------------	-----------------------------------	--------------	------------	---------	----------------------	-----------------	-----------------------------------

Tripod on which vase

Athens. <i>Attica.</i>	Bust of Athena r., in crested Corinthian helmet and aegis.	ΑΘ Η. Tripod, on which vase.	Æ. 45 11			Imp. time Hadrian to the Antonines.		B. M. Attica, p. 104, No 753.
---------------------------	--	------------------------------	-------------	--	--	-------------------------------------	--	-------------------------------

No.	PLACE	OBVERSE	REVERSE	METAL SIZE	WT.	DENOM.	DATE	PLATE	REFERENCE	
Tripod in wreath										
1301	Apollonia. <i>Illyria.</i>	Head of Artemis l., wearing stephane and earring to r., Φ.	ΑΠΟΛΛΩ ΝΙΑΤΑΝ wreath.	Tripod-lebes; all in laurel	Æ. 85 21		B. C. 229- 100	Pl. XXV 1301	B. M. Thessaly, etc. p. 59, No 46.	
1302	, ,	Similar; behind neck bow and quiver; below, ΞΕ; to r., ⚔ ΧΑΙΡΗΝ.	Similar.		Æ. 10 ³ 26		, ,	Pl. XXV 1302	, , p. 60, No 56	
1303	, ,	Head of Artemis r., wearing stephane; in front, crescent.	Similar.		Æ. 7 17.5		, ,		Mionnet, III, S., p. 319, No 50. Neuman, <i>Num. Vet. ined.</i> , I, p. 162.	
1304	Dyrrhachium. <i>Illyria.</i>	Head of Dodonaean Zeus r., crowned with oak.	ΔΥΡ ΣΚΥΡ ΘΑΝΑ wreath (or other names of magistrates).	in ex. Tripod-lebes; all in oak-	Æ. 75 19		, ,	Pl. XXV 1304	B. M. Thessaly, etc. p. 76, No 166.	
1305	In gen. <i>Epirus.</i>	Head of Dione r., wearing laur. stephanos and veil; behind head, ΑΓ.	ΑΠΕΙ ΡΩΤΑΝ wreath.	Tripod-lebes; all in laurel-	Æ. 65 16		B. C. 238- 168	Pl. XXV 1305	, , p. 91, No 53	
1306	Orchomenus. <i>Boeotia.</i>	Bust of Hera r., wearing stephanos and veiled; over her shoulder, sceptre; b. of d.	ΕΡ ΧΟ Tripod; the whole in laurel-wreath.		Æ. 5 12.5		B. C. 146- 27?	Pl. XXV 1306	B. M. Central Greece. p. 56, No 39.	
1307	Sicyon. <i>Peloponnesus.</i>	Dove flying l.	Tripod-lebes in olive-wreath.		Æ. 65 16		B. C. 400- 300	Pl. XXV 1307	B. M. Peloponnesus. p. 48, No 146.	
1308	, ,	ΣΙ. Dove r., feeding.	ΣΙ. Similar.		Æ. 6 15		B. C. 370- 250	Pl. XXV 1308	, , p. 50, No 181.	
1309	, ,	ΤΙ ΑΡ. Similar. (or other mon.)	Similar, no inscr.		Æ. 65 16		, ,		, , p. 51, No 190.	
1310	Zacynthus. <i>Peloponnesus.</i>	Head of Apollo r., bound with taenia.	Ι Α. Tripod; all in wreath.		Æ. 7 17.5	59 ⁶ 3.85	Tetrobol.	B. C. 394- 357	Pl. XXV 1310	, , p. 96, No 24.
1311	, ,	Similar: r., laur.	Similar.		Æ. 7 17.5	58 ² 3.76	, ,	Pl. XXV 1311	, , p. 96, No 26.	
1312	, ,	Head of Apollo r., laur.; hair long.	Ι Α. Tripod; all in wreath. Δ Ι		Æ. 55 14		B. C. 357	Pl. XXV 1312	, , p. 97, No 36.	
1313	, ,	Similar; hair long.	Α Ι. Tripod; all in wreath.		Æ. 6 15		B. C. 357- 250	Pl. XXV 1313	, , p. 98, No 42.	

PLACE	OBVERSE	REVERSE	METAL SIZE	WT.	DENOM.	DATE	PLATE	REFERENCE
Zacynthus. <i>Peloponnesus.</i>	Female head r., hair rolled.	Tripod; in a wreath.	Æ. 65 16			B. c. 250- 191	Pl. XXV 1314	B. M. Peloponnesus, p. 100, No 61.
,,	Head of Apollo r., laur.; hair in formal curls.	ΖΑ. Tripod; all in a wreath.	Æ. 75 19			B. c. 191- 43	Pl. XXV 1315	,, p. 101, No 77.
Messenia. <i>Peloponnesus.</i>	Head of Zeus r., diad.	ΜΕ Σ. Tripod; all in a wreath.	Æ. 6 15	38 ³ 2.49	Triobol.	B. c. 280- 146	Pl. XXV 1316	,, p. 110, No 13.
,,	Similar l.	Similar in f., ΑΠ ΟΛ ΛΩ ΝΙ ΔΑ Σ	Æ. 65 16	38 2.46	,,	,,	Pl. XXV 1317	,, , No 17.
,,	Similar r.	Similar in f. ΠΟ ΛΥ ΚΛ ΗΣ	Æ. 6 15	38 ² 2.47	,,	,,	Pl. XXV 1318	Hunterian Coll., p. 143, No 3.
,,	Head of Zeus r., hair bound.	ΜΕ Σ Tripod with neck, ΙΠ ΠΑ and three handles; ΡΧ ΟΣ the whole in laurel-wreath.	Æ. 6 15	35 2.25	,,	B. c. 3 cent.	Pl. XXV 1319	Regling Kurt, Warren Coll., Pl. XXI, 933.
Alabanda. <i>Caria.</i>	Head of Apollo r., laur., hair rolled, with two curls hanging down neck, ends of diadem seen behind neck.	ΑΛΑΒΑΝ Tripod with ΔΕΩΝ taenia hanging over it; in f. l., helmet and ΘΙ: the whole in laurel-wreath.	Æ. 1 25	113 7.32	Di- drachm.	After B. c. 168	Pl. XXV 1320	B. M. Caria, p. 3, No 11.
,,	Similar, diadem not apparent.	ΑΛΑΒΑ ΝΔΕΩΝ. Tripod; all in laurel-wreath.	Æ. 8 20	74 ⁸ 4.83	Octobol.	,,	Pl. XXV 1321	,, , No 12.
Nysa. <i>Lydia.</i>	Head of Augustus r., bare; b. of d. (circular countermark.).	ΝΥΣΑ Tripod; the whole ΕΩΝ in laurel-wreath.	Æ. 8 20			Au- gus- tus.		B. M. Lydia, p. 174, No 24.
Thyatira. <i>Lydia.</i>	Head of Apollo r., laur., two long curls, hanging down neck; b. of d.	ΘΥΑΤΕΙ Tripod, fillets ΡΗΝΩΝ hanging from handles; above, mon. Ξ; the whole in laurel-wreath.	Æ. 85 21			B. c. 190	Pl. XXV 1323	,, p. 292, No 3.
Antioch. <i>Seleucis and Pieria.</i>	Head of Apollo r.; bow and quiver at shoulder; b. of d.	ΑΔΕΛΦΩΝ Tripod; ΔΗΜΩΝ above inscr., ΔΞΡ; beneath, Π, ΑΕ; the whole in laurel-wreath.	Æ. 7 17.5			B. c. 149- 147	Pl. XXV 1324	B. M. Galatia, etc., p. 151, No 2.
,,	Similar.	Similar. in ex., ΕΞΡ above inscr., Η?; beneath inscr., ΒΥ.	Æ. 6 15			,,		,, p. 152, No 9.

No.	PLACE	OBVERSE	REVERSE	METAL SIZE	WT.	DENOM.	DATE	PLATE	REFERENCE
1326	Antioch. <i>Seleucis and Pieria.</i>	Head of Tyche of Antioch r., veiled and turreted; b. of d.	ΑΝΤΙΟΧΕΩΝ (to r.) ΜΗΤΡΟΠΟΛΕΩΣ downwards ΑΥΤΟΝΟΜΟΥ (to l. downwards). Tripod- lebes, from which rise three branches of laurel; in f., ΖΚ (22 B. C.); all within a wreath of laurel.	Æ.65 16	81 5.24		B. C. 22	Pl. XXV 1326	Hunterian Coll., p. 146, No 42.
1327	..	Head of Zeus r., laur.; b. of d.	Similar, but Υ instead of Β in the 3 rd line of inscr.	Æ.65 16	83 ³ 5.40		..	Pl. XXV 1327	.. p. 147, No 46

Box conical

1328	Patrae. <i>Peloponnesus.</i>	ΑΡ (in field l.). Dionysos standing facing, wreathed and wearing short chiton, with flying chlamys; he holds torch in extended r., and thyrsos in l.; in f. r., caduceus; around, ΑΡΙΣΤΑΡΧΟΣ Δ ΑΜΩΝΟΣ.	ΠΑΤΡΕ ΩΝ Circular object with conical top, wreathed with ivy; the whole within garland of ivy.	Æ.75 19	49 3.17		B. C. 146- 43		Hunterian Coll., p. 125, No 2. Imhoof and Gardner <i>Num. Coins of Paus.</i> , p. 75 (say that may have been the box where the statue of Dionysos was kept. — The figure on Obv. may be Artemis Tricla- ria).
------	---------------------------------	--	--	------------	------------	--	---------------------	--	---

Chair Curule

(Sella Curulis).

1329	Melita. <i>Is, near Sicily.</i>	ΜΕΛΙΤΑΙΩΝ. Female head l., wearing modius surmounted, by uraei and plumes; over her head a wig-like arrangement which falls down partly over her neck, and partly on either side in front; to l., ear of corn on stalk; b. of d.	Curule chair; around, C. ΑΡΡΥΝΤΑΝΥΣ ΒΑΛΒ ΠΡΟΡ.	Æ. 8 20	72 4.66		B. C. 2 nd and 1 st cent.	Pl. XXVI 1329	Hunterian Coll., p. 606, No 31.
1330	Cotys I king of <i>Bosporus.</i>	ΤΟΥ ΑΣΠΟΥΡΓΟΥ. Round shield, behind which, spear; above shield, on l., horse's head l.; on r., radiate head l.; beneath shield, helmet r.; to r. of shield, sword in sheath, beneath shield, ΚΔ.	ΤΕΙΜΑΙ ΒΑΣΙΛΕΩΣ ΚΟ- ΤΥΟΣ. Ivory chair, on which, golden crown; on r., sceptre surmounted by human head l.	Æ.85 21	90 5.83		A. D. 46- 78	Pl. XXVI 1330	B. M. Pontus, p. 53. No 10.

PLACE	OBVERSE	REVERSE	METAL SIZE	WT.	DENOM.	DATE	PLATE	REFERENCE
Rhescuporis II king of <i>Bosporus</i> .	ΜΗ. Nike l., wearing chiton with diplois; holds wreath and palm.	ΤΙΒΕΡΙΟΥΙΟΥΛΙΟΥ ΒΑ. ΣΙΛΕΟΣ ΡΗΣΚΟΥ ΠΟ ΡΙΔΟΣ. Similar; on l., round shield and spear; beneath axe, l.	Æ. 1 25	202 ² 13.09		A. D. 78- 93	Pl. XXVI 1331	B. M. Pontus, p. 56, No 13.
Sauromates I king of <i>Bosporus</i> .	ΜΗ. Head of Trajan r., laur.	ΒΑΣΙΛΕ ΥΣ ΣΑ ΥΡΩΜΑΤΗΣ. Ivory chair, on which, golden crown; to l., round shield; to r., sceptre surmounted by human head l.	Æ. 1 ⁵ 37	121 7.84		A. D. 94- 124	Pl. XXVI 1332	,, p. 60, No 24.
,,	ΜΗ. Within a wreath.	ΒΑΣΙΛΕΩΣ ΣΑΥΡΟΜΑΤΟΥ Similar; to l., also spear.	Æ. 1 ¹⁵ 29	275 ⁸ 17.85		,,	Pl. XXVI 1333	,, ,, No 25.
,,	Similar.	ΒΑΣΙΛ ΕΟ ΣΑΥΡΟΜ ΑΤΟΥ Similar.	Æ. 9 22.5	109 ¹ 7.06		,,	Pl. XXVI 1334	,, ,, No 26.
,,	Busts, face to face, of Sauromates r., diademed and draped, and his queen l., wreathed and draped; beneath, ΜΗ.	ΤΙΒΕΡΙΟΥΙΟΥΛΙΟΥΒΑΣΙΛ ΕΩΣΣΑΥΡΟΜΑΤΟΥ. Curule chair, on which rests a wreath; l., spear and round shield; r., sceptre with top resembling human head l.	Æ. 1 ⁰⁵ 26	181 ⁶ 11.75		,,	Pl. XXVI 1335	Hunterian Coll., p. 230, No 1.
Cyrene. <i>Cyrenaica</i> .	Head of Zeus Ammon r., bearded and horned; behind head, ϑ.	ΛΟΛΛΙΟΥ (above). Sella curulis; between legs of which, letter or letters.	Æ. 1 ²⁵ 31	319 20.6		Under the Ro- mans.		,, p. 576, No 66.
,,	Young male head r., diademed; in front, sceptre; beneath chin, Β; b. of d.	Λ·ΛΟΛΛΙΥΣ (above). Similar.	Æ. 1 ³ 32	337 21.83		,,	Pl. XXVI 1337	,, ,, No 69.

Chair Curule between Fascis

,,	ΑΥΛΟΣΠΟΥΠΙΟΣΛ. Head of Zeus Ammon r., bearded and horned.	ΤΑΜΙΑΣ (above). ΑΝΤΙΣΤΡΑ (beneath). Sella curulis, between two sets of Fascis; to l., L; to r., Λ.	Æ. 1 ¹ 27.5	173 11.20		,,	Pl. XXVII 1338	,, p. 577, No 75.
----	--	--	---------------------------	--------------	--	----	----------------------	-------------------

Chair Curule with Staff

Ptolemaeus king of <i>Mauretania</i> .	REX PTOLEM. Bust of Ptolemaeus r. diademed and very slight drapery; both ends of diadem hang straight.	ΡΑ XV. Sella curulis, against which leans a staff; above, wreath; b. of d.	Ρ.65 16	29 ² 1.88		A. D. 23- 40		,, p. 616, No 5.
--	--	--	------------	-------------------------	--	--------------------	--	------------------

No.	PLACE	OBVERSE	REVERSE	METAL SIZE	WT.	DENOM.	DATE	PLATE	REFERENCE
Couch for lectisternium									
(At feasts offered to the gods, their images were placed on it before tables covered with viands)									
1340	Nicomedia. <i>Bithynia.</i>	ΓΙΟΒΟΒΗΜ·ΑΞΙΜΕΙΝ- ΟC... Bust of Maxi- minus r., laur., wear- ing cuirass and palu- damentum.	ΝΙΚΟΜΗΔΕ ΩΝ ΝΕΩΚΟΡ ΩΝ (beneath) Couch for lectisternium, either end fashioned like the forepart of an ani- mal; above and resting on it, two untied wreaths, arched, one within the other, five palm-branches rising from the upper one; beneath, group con- sisting of large vase with palms, and two small figures; the figure on r. is female and holds palm in the l., that one on the l. is male and holds caduceus in r.; each stret- ches disengaged hand to- wards vase.	Æ. 95 24				Maxi- mi- nus. Pl. XXVI 1340	Hunterian Coll., p. 255, No 17.

Distaff within wreath

1341	Tarentum. <i>Calabria.</i>	Τ Α. Club and strung bow crosswise, the latter downwards; pl. b.	Laurel-wreath, across which, distaff.	Æ. 4 10	15 ¹ 0.97	Diobol.	B. c. 400- 272		B. M. Italy, p. 210. No 387.
------	-------------------------------	---	--	------------	-------------------------	---------	----------------------	--	---------------------------------

Fire-beacon

1342	Erythrae. <i>Ionis.</i>	ΕΡΥΘΡΑΙ. Female head turreted r. (Tyche of the City).	ΕΡΥΘΡΑΙΩΝ. Instrument with handle (looking like a Warmer for meal accord- ing to Mionnet) with flames (Fire-beacon).	Æ. 75 19			Impe- rial time.	Pl. XXVI 1342	B. M. Ionia, p. 144. No 239. Mionnet, III, No 530.
1343	,,	ΑΥΤ·ΚΑΙΛ·ΑΥ·ΚΟΜΟ- ΔΟC. Bust of Com- modus r., laur., in cui- rass and paludamen- tum.	ΕΠΙ·Λ·ΑΙ·ΛΥCΙ ΜΑΧΟV· ΕΡΥ. Fire-beacon.	Æ. 8 20			Com- mo- dus.		B. M. Ionia, p. 147. No 261.

Fire and Pedum in Square

1344	Apollonia. <i>Illyria.</i>	ΑΙΒΑΤΙΟC (above). Cow l., suckling calf; bel- ow, ear of corn.	ΑΠΟΛ ΧΑΙ ΡΗ ΝΟC Fire and pedum within square.	Æ. 65 16	50 ⁵ 3.26	Triobol.	B. c. 229- 100	Pl. XXVI 1344	B. M. Thessaly, p. 59, No 41.
------	-------------------------------	--	--	-------------	-------------------------	----------	----------------------	---------------------	----------------------------------

PLACE	OBVERSE	REVERSE	METAL SIZE	WT.	DENOM.	DATE	PLATE	REFERENCE
15 Damas- tium. <i>Illyria.</i>	Female head r., wearing stephane and necklace.	ΔΑ Μ. Ingot quadrilateral of metal, (silver) provided with straps to carry it on the back.	Æ.55 14	43 2.78	Triobol.	B. C. 4th century.	Pl. XXVI 1345	Imhoof, <i>Mon. gr.</i> , p. 135, No 10.
16 ,,	Beardless head r., with tainia; border of dots.	ΔΑΜΑΣ..... Similar.	Æ.65 16	47 3.05	,,	,,		,, ,, No 10 ^a .
17 ,,	Female head l., wearing sphenone and double necklace.	ΔΑΜΑΣΤΙΝΩΝ. Similar; but on Ingot ΚΗΦΙ.	Æ. 7 17	49 3.16	,,	,,		,, ,, No 11.
18 ,,	Female head l.; hair in net.	ΜΑΣΤΙ. Similar; no inser. on Ingot (which is described on the B. M. Cat. as square object, on the side of which something resembling a trumpet (Bellows?))	Æ. 6 15	48 3.11	,,	,,	Pl. XXVI 1348	B. M. Thessaly, etc., p. 86, No 9.
19 ,,	Similar.	Δ ΑΜΑ ΣΤ. Similar; on object, caduceus.	Æ.65 16	34 2.20	Diobol.	,,		,, ,, No 11.
20 ,,	Similar r.	ΔΑ ΜΑΤΣΙΝΩ Ν. Similar; on object, swastika.	Æ.65 16	44 ³ 2.86	Triobol.	,,	Pl. XXVI 1350	,, ,, No 12.

Throne

21 Aenus. <i>Thrace.</i>	Head of Hermes l., wearing close-fitting petasus, ornamented with beads; hair curly.	ΑΙΝΙΟΝ. Chair or throne l., with back, and arm ending in ram's head; upon the front leg of the throne is a small sphinx; standing on the throne is an agalma of Hermes l.; in field l., caduceus.	Α. 45 11	32 ⁶ 2.10		B. C. 400- 350		B. M. Thrace, p. 77, No 1.
22 ,,	Head of Hermes, three-quarter face towards r., wearing wide petasos; b. of d.	Similar; in field l., Kantharos.	Æ.65 16	58 ³ 3.76	Drachm.	,,	Pl. XXVI 1352	,, p. 80, No 23.
23 Olba. <i>Cilicia.</i>	ΟΛΒΕΩΝ. Winged thunderbolt; in field, ΙΝ.	Throne of Zeus, three-quarters r.; in field l., ΕΡ; b. of d.	Æ. 1 25			end of the 1 st cent. B. C.	Pl. XXVI 1353	B. M. Lycaonia, etc., p. 119, No 1. <i>Zeit.f.Num.</i> , XII, p. 369.
24 ,,	ΜΑΡΚΑΝΤΩΝΙΟΥΠΟΛΕΜΩΝΟΣΑΡΧΙΕΡΕΩΣ. Head of Polemo r., drapery on neck; around, inser.; b. of d.	ΔΥΝΑΣΤΟΥΟΛΒΕΩΝΤΗΣΙΕΡΑΣΚΑΙΚΕΝΝΑΤΚΑΙΛΛΛΛΑΣΣΕΩΝ←ΙΑ. Sacred throne, seen three-quarters r.; around, inser. in two circles; in field l., triskeles r.	Æ. 1 25			A. D. 17-36	Pl. XXVI 1354	<i>N. Ch.</i> , 1899, p. 195, No 3 β B. M. Lycaonia, etc., p. 121, No 19.

No.	PLACE	OBVERSE	REVERSE	METAL SIZE	WT.	DENOM.	DATE	PLATE	REFERENCE
1355	Olba. <i>Cilicia.</i>	Similar.	Similar l.	Æ. 1 25			A. D. 17-36	Pl. XXVI 1355	B. M. Lycaonia, etc. p. 119, No 20. <i>N. Ch.</i> , 1899, p. 195, No 3 γ.
1356	Larissa. <i>Seleucis and Pieria.</i>	Head of Zeus r., laur.; border of dots.	ΛΑΡΙΣΑΙΩΝ. ΤΗΣΙΕΡΑΣ. Throne of Zeus; beneath, ⚡ M IKΣ.	Æ. 75 19			B. C. 1 st cent.	Pl. XXVI 1356	B. M. Galatia, etc. p. 264, No 1. Mionnet, V, No 816.

Throne and Sceptre

1357	Rhoemetalces I king of <i>Thrace.</i>	ΣΕΒΑΣΤΥΟ. Head of battle-axe.	ΡΟΙΜΗΤΑΛΚΟΥ. Throne r., with back; against it leans sceptre; above, B.	Æ. 6 15			Under Au- gustus		B. M. Thrace, p. 209, No 10.
------	---	----------------------------------	--	------------	--	--	------------------------	--	---------------------------------

Tongs

1358	Iguvium. <i>Umbria.</i>	ΓΝΙΖΥΝ. Traces of repeated inser. Cornu- copiae.	Tongs; around ●●.	Æ. 1.6 ⁵ 41	602 38.99	Qua- drans.			B. M. Italy, p. 30, No 1.
1359	Demetrius II king of <i>Syria.</i>	Young head r., wearing a corn-wreath.	ΒΑΣΙΛΕΩΣ to r. downwards ΔΗΜΗΤΡΙΟΥ ΘΕΟΥ ΦΙΛΑΔΕΛΦΟΥ (to l., ΝΙΚΑΤΟΡΟΣ. downwards) Pair of tongs.	Æ. 5 14	34 2.35	Dilepton.	First reign B. C. 146- 136	Pl. XXVI 1359	Hunterian Coll., p. 70, No 22. Babelon, <i>Rois de Syrie</i> , etc., p. 121, No 944.

Tongs and Hammer

1360	Populonia. <i>Etruria.</i>	Bust of young Hephaistos, r., wearing laur. pilos; behind, Χ; b. of d.	ΑΙΥΥΛΑ. Hammer and tongs, between which, ●●; b. of d.	Æ. 10 ³ 26	109 ³ 7.07	Triens.			B. M. Italy, p. 5, No 26. Mionnet, I, p. 102, No 55.
1361	, ,	Similar, in f. ●●●	ΑΙΥΥΥΥΥΥ. Hammer and Tongs, in f. ●●● and star.	Æ. 1.05 26		Qua- drans.			Mionnet, I, S., p. 203, No 44.
1362	, ,	Similar, behind, Χ in front, ●●●	Similar; in f., ●●●.	Æ. 1.05 26		, ,			, , , , No 45.
1363	, ,	Similar; behind, Χ.	Similar; in midst ●●●●.	Æ. 1.05 26		Triens.			, , , , No 46.
1364	Volaterra. <i>Etruria.</i>	Head of Vulcan, be- hind ●.	ΞΦ. Hammer and Tongs.	Æ. 95 24		Uncia.			, , p. 207, No 75.

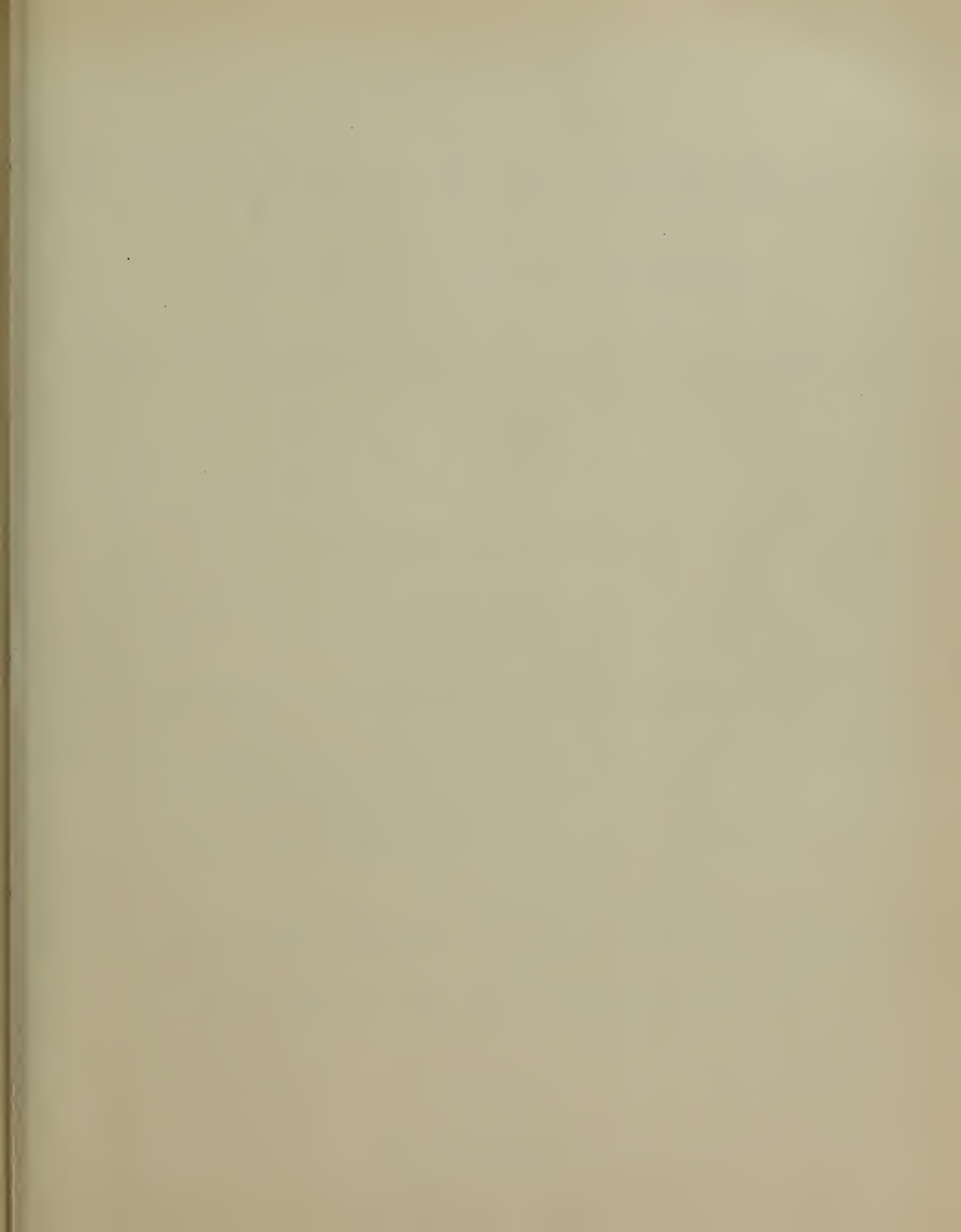

NUMISMATA GRAECA

GREEK COIN-TYPES

CLASSIFIED FOR IMMEDIATE IDENTIFICATION

BY

L. ANSON



SUMMARY AND PLATES

OF PART I

INDUSTRY

Vases, Recipients, Tripods, etc.

AMPHORÆ, BASIN, CHALICE, CUP, CUPPING-VESSEL, DIOTA, EWER, HEMIKOTYLION, HYDRIA,
KANTHAROS, KRATER, OENOCHOE, PLEMOCHOE, URN, VASES,
CROWNS AGONISTIC, BASKET, CANOPUS, CHEST, CISTA, KALATHOS, MODIUS,
TABLE, TRIPOD, BOX, CHAIRS
COUCH, DISTAFF, FIRE-BEACON, INGOT, TONGS, HAMMER, ETC.

PART. I — PLATES I TO XXVII

ILLUSTRATING A GREAT NUMBER OF THE COINS DESCRIBED IN THE PART I.

and a

Compendium or Guide-Index of their sources of issue, Cities, Tribes, Rulers, etc. ;
under their respective numbers and classifications.

LONDON

L. ANSON

61, REGENT STREET, W.

1914

LIBRARY

Brigham Young University

FROM

Call No. Acc. No.

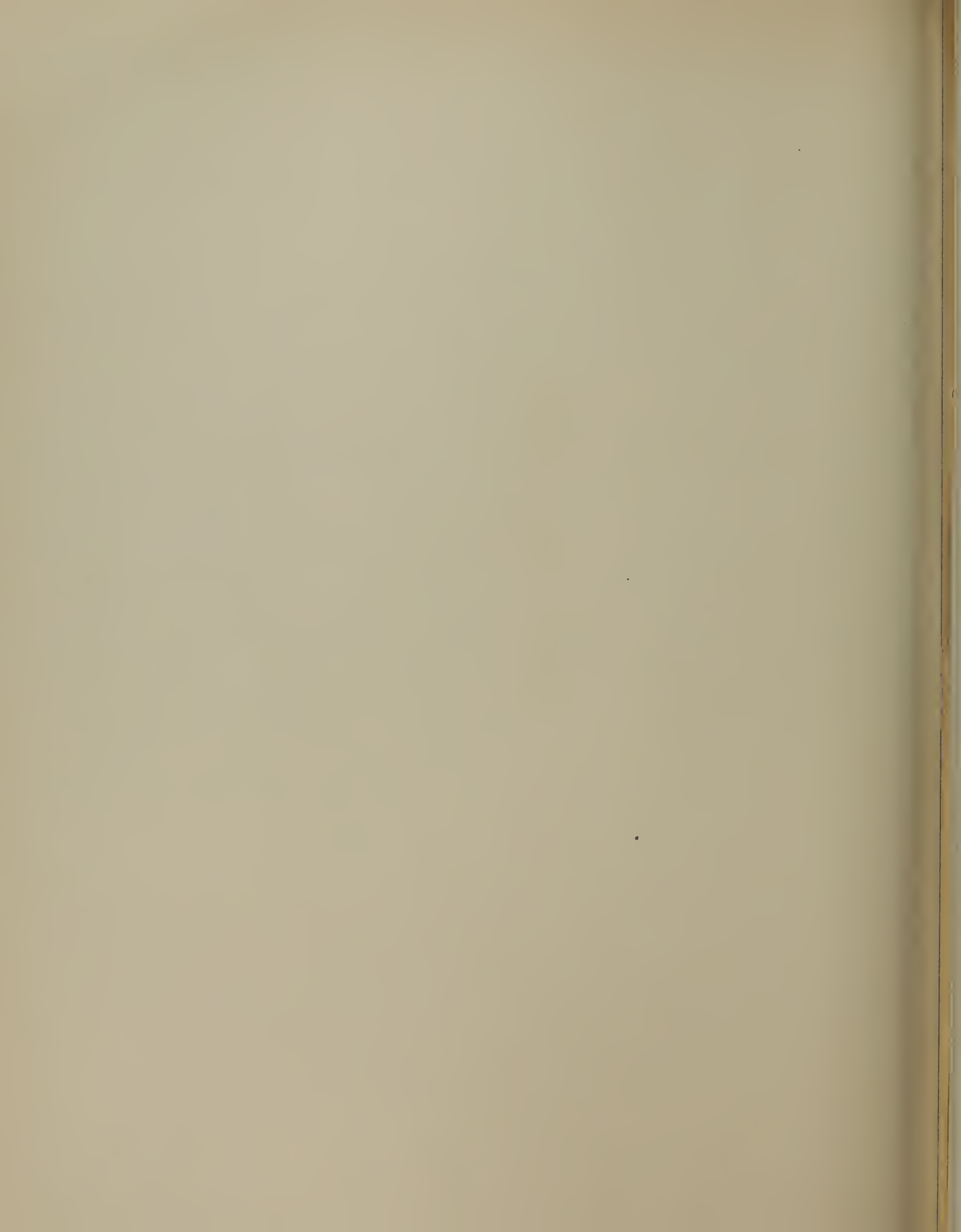

NUMISMATA GRAECA

GREEK COIN-TYPES

CLASSIFIED FOR IMMEDIATE IDENTIFICATION

LONDON

L. ANSON

61, REGENT STREET, W.

1910

NUMISMATA GRAECA

GREEK COIN-TYPES

CLASSIFIED FOR IMMEDIATE IDENTIFICATION

BY

L. ANSON



SUMMARY AND PLATES

OF PART I

INDUSTRY

Vases, Recipients, Tripods, etc.

AMPHORÆ, BASIN, CHALICE, CUP, CUPPING VESSEL, DIOTA, EWER, HEMIKOTYLION, HYDRIA,
KANTHAROS, KRATER, OENOCHOE, PLEMOCHOE, URN, VASES,
CROWNS AGOSTINIC, BASKET, CANOPUS, CHEST, CISTA, KALATHOS, MODIUS,
TABLE, TRIPOD, BOX, CHAIRS,
COUCH, DISTAFF, FIRE-BEACON, INGOT, TONGS, HAMMER, ETC.

PART I. — PLATES I TO XXVII

ILLUSTRATING A GREAT NUMBER OF THE COINS DESCRIBED IN THE PART I

with

a Compendium or Guide-Index embodying the source of issue, Cities, Tribes, Rulers, etc. ;
under their respective numbers and classifications

I PART

INDUSTRY

Vases, Recipients, Tripods, etc.

AMPHORA. — Aes Grave of Etruria, 1, 2; Pisaurum (Umbria), 3; Caelia (Apulia), 4; Canusium (Apulia), 5; Tarentum (Calabria), 6; Uxentum (Calabria), 7; Metapontum (Lucania), 8, 9; Paestum (Lucania), 10; Sybaris (Lucania), 11, 12; Syris (Lucania), 13; Hipponium or Veiponium (Bruttii), 14 to 20; Abdera (Thrace), 21, 22; Cypsela (Thrace), 23; Plotinopolis (Thrace), 24; Trajanopolis (Thrace), 25; Cherronesus (Tauric Chersonese), 26; Sestus (Thracian Chersonese), 27 to 29; Saratos King of Thracian Tribes, 30; Thasus (Is. of Thrace), 31, 32; Mende (Macedonia), 33 to 41; Terone (Macedonia), 42; Peparathus (Is. Thessaly), 43, 44; Apollonia (Illyria or Chalcidice), 45; Issa (Is. Illyria), 46; Pharos (Is. Illyria), 47; Coreyra (Is. Epirus), 48 to 78; Locri Opunti (Locris), 79 to 81; Boeotia uncertain Mints, 82 to 90; Anthedon (Boeotia), 91; Haliartus (Boeotia), 92; Orchomenus or Thebes (Boeotia), 93; Orchomenus (Boeotia), 94 to 96; Pharae (Boeotia), 97, 98; Tanagra (Boeotia), 99; Thebes (Boeotia), 100 to 138; Thespieae (Boeotia), 139; Histiaea (Euboea) or Ceos (Aegean Is.), 140; Athens (Attica), 141 to 143; Zacynthus (Peloponnesus), 144 to 149; Heraea (Peloponnesus), 150; Andros (Aegean Is.), 151 to 153; Ceos (Cea, Aegean Is.), 154 to 155; Carthaea or Andros (Aegean Is.), 156 to 161; Melos Aegean Is., 162; Naxos (Aegean

Is., 163; Paros or Andros (Aegean Is.), 164; Cerasus (Pontus), 165; Calchedon (Bithynia), 166; Nicaea (Bithynia), 167 to 168; Cyzicus (Mysia), 169 to 170; Lampsacus (Mysia), 171 to 173; Myrina (Aeolis), 174 to 177; Larissa Phriconis (Aeolis), 178 to 179; Lesbos (Is.), 180 to 181; Teos (Ionia), 181a to 183; Chios (Is. Ionia), 184 to 208; Patmos (Is. of Ionia), 209; Samos (Is. Ionia), 210 to 211, Astyra (Caria), 212 to 216; Anarzabus (Cilicia), 217; Nagidus (Cilicia), 218; Gordus Julia (Lydia), 219; Ptolemais (Galileaea), 220 to 221; Cotarzes, King of Parthia, 222; Pacorus II, King of Parthia, 223 to 225; Uncertain, 226 to 230.

AMPHORA WITH APOLLO. — Myrina (Aeolis), 231 to 235.

AMPHORA AND BRANCH. — Mende (Macedonia), 236; Coreyra (Is. Epirus), 237; Athens (Attica), 238; Samos (Is. Ionia), 239.

AMPHORA BETWEEN BRANCHES. — Mende (Macedonia), 240 to 241; Coreyra (Is. Epirus), 242 to 247; Thebes (Boeotia), 248; Naxos (Aegean Is.), 248a.

AMPHORA WITH CORNUCOPIAE AND OENOCHOE. — Canusium (Apulia), 249 to 250.

AMPHORA AND DOLPHIN. — Carthaea (Aegean Is.), 251 to 257.

AMPHORA AND FIGURES. — Germe (Mysia), 258.

AMPHORA WITH FLOWER AND OENOCHOË. — Canusium (Apulia), 259.

AMPHORA AND GOATS. — Cius (Bithynia), 260 to 265.

- AMPHORA AND BUNCH OF GRAPES. — Terone (Macedonia), 266 to 270; Peparethus (Is. Thessaly), 271, 272; Coreyra (Is. Epirus), 273 to 280; Locri Opunti (Locris), 281, 282; Boeotia in general, 283; Thebes (Boeotia), 284; Cydonia (Crete), 285; Carthaea (Aegean Is.), 286, 287; Thera (Aegean Is.), 288; Cromna (Paphlagonia), 289, 290; Larissa Phriconis (Aeolis), 291; Teos (Ionia), 292; Astyra (Caria), 293, 294.
- AMPHORA GRAPES AND EAGLE. — Phraates IV (King of Parthia), 295.
- AMPHORA HALF. — Locri Opunti (Locris), 296.
- AMPHORA AND OENOCHOE (see Amphora with Flower and Oenochoë, and, Amphora with Cornucopiae and Oenochoë).
- AMPHORA ON WHICH OWL. — Cnossus (Crete), 297; Cydonia (Crete), 298; Gortyna (Crete), 299, 300; Polyrrhenium (Crete), 301; Priansus (Crete), 302, 303; Athens (Attica), 304, 306.
- AMPHORA AND PALM. — Athens (Attica), 307 to 315; Nicaea (Bithynia), 316; Antiochus VI King of Syria, 317.
- AMPHORA BETWEEN PILEI OF THE DIOSCURI. — Laconia (Lacedemon Peloponnesus), 318 to 323; Tavium (Galatia), 324.
- AMPHORA AND PROCHUS. — Lamia (Thessaly), 325 to 327.
- AMPHORA BENEATH TABLE. — Macedonia in general, 328, 329; Athens (Attica), 330.
- AMPHORA AND TREES. — Athens (Attica), 331.
- AMPHORA WITH WREATH. — Thasus (Is. Thrace), 332; Coreyra (Is. Epirus), 333 to 342; Eresus (Lesbos), 343; Locri Opunti (Locris), 344.
- AMPHORA WITHIN WREATH OF IVY. — Thebes (Boeotia), 345, 346.
- AMPHORA WITHIN WREATH OF OLIVES. — Athens (Attica), 347; Samos (Is. Ionia), 348.
- AMPHORA WITHIN WREATH OF VINE. — Peparethus (Is. Thessaly), 349; Chios (Ionia), 350, 351.
- AMPHORAE TWO. — Thasos (Is. Thrace), 352, 353; Mende (Macedonia), 354.
- AMPHORAE TWO ENTWINED BY SERPENTS. — Laconia (Lacedemon) (Peloponnesus), 355, 356.
- BASIN. — Pergamum (Mysia), 357.
- BASIN FOR OIL GYMNASIARCH'S. Syedra (Cilicia), 358, 359.
- BASIN FOR OIL GYMNASIARCH'S WITH FIGURE. — Anazarbus (Cilicia), 360.
- CHALICE. — Simon Maccabeus (Judaea), 361; First Revolt Against Rome (Judaea), 362 to 364.
- CUP. — Dium (Macedonia), 365; Pella (Macedonia), 366; Calchedon (Bithynia), 366a; Fourth year of the first Revolt against Rome (Judaea), 367.
- CUP WITH TWO HANDLES. — Kotys I King of Thrace, 368, 369.
- CUP AND PLIERS. — Atrax (Thessaly), 370.
- CUPS TWO AND THYMIATERION. — Epidauros (Peloponnesus), 371, 372.
- CUPPING-VESSEL. — Amorgos Aegiale (Aegean Islands), 373 to 375.
- DIOTA. — Paestum (Lucania), 376; Cyzicus (Mysia), 377, 378; Erythrae (Ionia), 379; Gordus Julia (Lydia), 380.
- DIOTA INCUSE. — Sybaris (Lucania), 381 to 383.
- DIOTA IN WREATH. — Cassope (Epirus), 383a to 387.
- EWER (OR Praefericulus). — Parium (Mysia), 388 to 391; Palestine (Judaea), 392.
- HEMIKOTYLION. — Astyra (Caria), 393.
- HYDRIA ON WHEELS. — Crannon (Thessaly), 394 to 396; Sciathus (Is. Thessaly), 399.
- HYDRIA WITH NIKE. — Terina (Bruttii), 400, 401.
- KANTHAROS. — Aes Grave (Central Italy), 402 to 405; Tarentum (Calabria), 406, 407; Abdera (Thrace), 408; Philippopolis (Thrace), 409; Alopeconnesus (Thracian Chersonese), 410; Ketruporis (King of Thrace), 411 to 415; Ptolemaios (King of Thrace), 416; Aphytis (Macedonia), 417, 418; Mende (Macedonia), 419 to 422; Issa (Illyria), 423; Pharos (Illyria), 424; Coreyra (Is. Epirus), 425 to 434; Uncertain, 435 to 439; Acraephium (Boeotia), 440 to 444; Thebes (Boeotia), 445, 446; Athens (Attica), 447; Zacynthus (Peloponnesus), 448; Andros (Aegean Is.), 449 to 453; Melos (Aegean Is.), 454 to 457; Cius (Bithynia), 458; Nicaea (Bithynia), 459; Lampsacus (Mysia), 460; Cebren (Troas), 461; Cyme (Aeolis), 462; Temnus (Aeolis), 463; Lesbos (Is.), 464; Methymna (Lesbos), 465 to 467; Teos (Ionia), 468 to 473; Astyra (Caria), 474; Nagidus (Cilicia), 475; Sardes (Lydia), 476; Antiochus VI, King of Syria, 477, 478; Phraates IV, King of Parthia, 479; Artabanus III, King of Parthia, 480; Pacorus II, King of Parthia, 481 to 483; Uncertain, 484.
- KANTHAROS ON DOLPHIN. — Lampsacus (Mysia), 485.
- KANTHAROS AMID DOTS. — Tarentum (Calabria), 486 to 491.
- KANTHAROS AND BUNCH OF GRAPES. — Alopeconnesus (Thracian Chersonesus), 491a, 492; Coreyra (Is. Epirus), 493 to 507; Minoa (Aegean Is.), 508; Naxos (Aegean Is.), 509 to 514; Cius (Bithynia), 514; Methymna (Lesbos), 515, 516; Teos (Ionia), 517; Chios (Is. Ionia), 518.
- KANTHAROS AND IVY. — Hatria (Picenum), 519, 520; Sybrita (Crete), 521.
- KANTHAROS AND PALM. — Peparethus (Is. Thessaly), 522.
- KANTHAROS BETWEEN SERPENTS. — Croton (Bruttii), 523.

KAMHAROS AMID STARS. — Tarentum (Calabria), 524 to 526.
 KAMHAROS AND THYRSOS. — Naxos (Aegean Is.), 527.
 KAMHAROS IN WREATH. — Corcyra (Is. Epirus), 528, 529 ;
 Melos (Aegean Is.), 530 ; Methymna (Lesbos), 531.
 KAMHAROS IN WREATH OF CORN. — Cius (Bithynia), 532, 533,
 KAMHAROS IN WREATH OF IVY. — Corcyra (Is. Epirus), 534 ;
 Naxos (Aegean Is.), 535 ; Chios (Is. Ionia), 536.
 KAMHAROS IN WREATH OF LAUREL. — Acraephium (?)
 (Boeotia), 537.
 KAMHAROS IN WREATH OF VINE. — Peparethus (Is. Thessaly),
 538.
 KETER. — Aes Grave (Etruria), 539 to 543 ; Uncertain, aes
 Grave (Central Italy), 544 ; Anaphe (?) (Aegean Is.),
 545, 546 ; Naxos (Aegean Is.), 547 to 552 ; Apollonia
 (Lydia), 553, 554.
 KETER KYLIX FORM. — Lapethus (Cyprus), 555.
 KETER SUPPORTING VESSEL CONTAINING FIRE. — Smyrna (Ionia),
 556, 557.
 KETER BOUND WITH WREATH. — Corcyra (Is. Epirus), 558.
 OENOCHOE. — Pisaurum (Umbria), 559 ; Uncertain Aes Grave
 (Central Italy), 560 ; Terone (Macedonia), 561 to 569 ;
 Melos (Aegean Is.), 570, 571 ; Cyzicus (Mysia), 572 ;
 Proconnesus (Mysia), 573 to 575 ; Astyra (Caria),
 576, 577.
 OENOCHOE BETWEEN HELMET AND CORNUCOPIAE. — Paestum
 (Lucania), 578.
 OENOCHOE AND LYRE (CHELYS). — Astyra (Caria), 579.
 PŒOCHOE (OR KERCHONS). — Athens (Attica), 580, 581.
 PŒOCHOE ON BASIS. — Eleusis (Attica), 582.
 PŒOCHOE WITH EARS OF CORN IN HANDLES. — Athens (Attica),
 583 to 585.
 PŒOCHOE IN WREATH OF CORN. — Athens (Attica), 586.
 PŒOCHOE IN WREATH OF OLIVE. — Athens (Attica), 587.
 PLIERS AND CUP (see Cup and Pliers).
 PREFERICULUM (see EWER).
 PREFERICULUM AND LITUUS. — Paestum (Lucania), 589, 590 ;
 Uncertain (Spain), 588.
 PREFERICULUM AND PATERA. — Uncertain (Spain), 591.
 PREFERICULUM, PATERA, ASPERGILLIUM AND LITUUS. — Colonia
 Patricia (Baetica), 592, 593.
 PREFERICULUM WITH EARS OF CORN AND CIPPUS ON ALTAR. —
 Lastigi (Baetica), 594.
 PREFERICULUM, SIMPULUM, LITUUS AND SPRINKLER. — Antiochia
 (Pisidia), 595, 596 ; Alexandria (Egypt), 597.
 URN FOR VOTING BESIDE BOULE. — Antioch (Seleucis and Pieria),
 598, 599.
 URN FOR VOTING BETWEEN TWO SPHINX. — Aradus (Phoenicia),
 599a to 599c.

VASE WITHOUT HANDLES. — Trajanopolis (Thrace), 600 ; Cor-
 cyra (Is. Epirus), 601 ; Myrina (Aeolis), 602.
 VASE ONE-HANDLED OR MONOTA. — Tarentum (Calabria), 603 to
 605 ; Heraclea (Lucania), 605 ; Thebes (Bocotia),
 607 ; Corinth (Corinthia), 608 ; Cyme (Aeolis), 609
 to 620 ; Temnus (Aeolis), 621 ; Tisna (Aeolis), 622 ;
 Adramyteum (Mysia), 623 ; Astyra (Caria), 624 to
 626 ; Uncertain (Phrygia ?), 627, 628.
 VASE TWO-HANDLED. — Tuder (Umbria), 629 to 631 ; Uncertain.
 Aes Grave (Central Italy), 632 ; Syracuse (Sicily),
 633 ; Philea (Thrace), 634 ; Cerdylum (Macedonia),
 635 ; Cyzicus (Mysia), 636.
 VASE TWO-HANDLED (OR SKYPHOS). — Anaphe (Aegean Is.), 637,
 638.
 VASE PRIZE. — Adana (Cilicia), 639 ; Anazarbus (Cilicia),
 640 ; Syedra (Cilicia), 641.
 VASES FIVE PRIZE. — Anazarbus (Cilicia), 642.
 VASES SIX PRIZE. — Anazarbus (Cilicia), 643, 644.
 VASE OF OENOCHOE FORM. — Alexandria (Egypt), 645, 646.
 VASE BEFORE WHICH PANTHER. — Nicaea (Bithynia), 647.
 VASE ENTWINED WITH SERPENT. — Prusias ad Hyppium
 (Bithynia), 648.
 CROWN AGONISTIC — (Type looking alike to a vase and called
 previously Agonistic Urn but representing Crown
 for prize). — Nemosus (Gallia), 649 ; Nicaea (Bithy-
 nia), 650 ; Perga (Pamphylia), 651 ; Termessus (Pisi-
 dia), 652 ; Sardes (Lydia), 653 ; Tralles (Lydia), 654,
 655.
 CROWN AGONISTIC BETWEEN TWO BRANCHES. — Emisa (Seleucis
 and Pieria), 656.
 CROWN AGONISTIC WITH FIGURES. — Byzantium (Thrace), 657 ;
 Laodicea (Seleucis and Pieria), 658 ; Heliopolis
 (Coele-Syria), 659.
 CROWN AGONISTIC CONTAINING PALM. — Byzantium (Thrace),
 660 ; Perinthus (Thrace), 661 ; Philippopolis
 (Thrace), 662 ; Thessalonica (Macedonia), 663 to 667 ;
 Nicaea (Bithynia), 668 ; Metropolis (Ionia), 669 to
 672 ; Adana (Cilicia), 673 ; Magnesia ad Sipylum
 (Lydia), 674, 675 ; Nysa (Lydia), 676, 677 ; Sardes
 (Lydia), 678, 679 ; Thyatira (Lydia), 680, 681 ;
 Synnada (Phrygia), 682 ; Ancyra (Galatia), 683 to
 685 ; Caesarea (Cappadocia), 686 ; Emisa (Seleucis
 and Pieria), 687 ; Damascus (Coele-Syria), 688, 689.
 CROWN AGONISTIC ON TABLE. — Macedonia (Under the
 Romans), 690 ; Anchialus (Thrace), 691 ; Perinthus
 (Thrace), 692 ; Philippopolis (Thrace), 693, 694 ;
 Nicopolis (Epirus), 695 ; Neocaesarea (Pontus), 696
 to 698 ; Aphrodisias (Caria), 699 to 706 ; Tabae

- (Caria), 707, 708; Atalia (Pamphylia), 709; Perga (Pamphylia), 710 to 712; Side (Pamphylia), 713 to 715; Ariasus (Pisidia), 716; Anazarbus (Cilicia), 717, 718; Mopsus (Cilicia), 719; Tarsus (Cilicia), 720, 721; Nysa (Lydia), 722; Tralles (Lydia), 723; Ancyra (Galatia), 724, 725; Sidon (Phoenicia), 725 a.
- CROWN AGONISTIC ON TABLE WITH FIGURE. — Thessalonica (Macedonia), 726 to 729; Aphrodisias (Caria), 730; Corycus (Cilicia), 731, 732; Tarsus (Cilicia), 733; Tripolis (Lydia), 734.
- CROWN AGONISTIC ON TABLE AND INSCRIBED. — Cadi (Phrygia), 735; Hierapolis (Phrygia), 736; Laodicea (Phrygia), 737; Synnada (Phrygia), 739, 740.
- CROWN AGONISTIC ON TRIPOD. — Thessalonica (Macedonia), 741; Side (Pamphylia), 742.
- CROWNS AGONISTIC TWO. — Hierapolis and Smyrna (Phrygia), 743; Hierapolis and Sardes (Phrygia), 744; Ancyra (Galatia), 745; Tyrus (Phoenicia), 745 a.
- CROWNS AGONISTIC TWO BESIDE MOUNT ARGAEUS. — Caesarea (Cappadocia), 746 to 748.
- CROWNS AGONISTIC TWO WITH URN FOR DRAWING LOTS. — Ancyra (Galatia), 749.
- CROWNS AGONISTIC TWO ON TABLE. — Macedonia in general, 750; Perinthus (Thrace), 751 to 754; Neocaesarea (Pontus), 755 to 758; Nicaea (Bithynia), 759; Nicomedia (Bithynia), 760; Ephesus (Ionia), 761; Aphrodisias (Caria), 762, 763; Side (Pamphylia), 764; Philadelphia (Lydia), 765, 766; Philadelphia and Daldis (Lydia), 767; Sardes (Lydia), 768 to 770; Ancyra (Galatia), 771; Sidon (Phoenicia), 771 a; Tyrus (Phoenicia), 771 b, 771 c.
- CROWNS AGONISTIC TWO ON TABLE INSCRIBED. — Hierapolis (Phrygia), 772.
- CROWNS AGONISTIC TWO AND FIVE APPLES ON TABLE. — Tralles (Lydia), 773.
- CROWNS AGONISTIC THREE. — Nicaea (Bithynia), 774, 775; Nicomedia (Bithynia), 776; Heliopolis (Coele-Syria), 777, 778.
- CROWNS AGONISTIC THREE ON TABLE. — Sardes (Lydia), 779.
- CROWNS AGONISTIC FOUR. — Thessalonica (Macedonia), 780.
- CROWNS AGONISTIC FOUR ON TABLE. — Sardes (Lydia), 781.
- BASKET CONTAINING THREE BRANCHES OF CORAL. — Aphrodisias (Caria), 782, 783.
- BASKET CONTAINING EARS OF BARLEY AND GRAPES. — Aradus (Phoenicia), 784.
- BASKET CONTAINING FRUIT. — Pautalia (Thrace), 785, 786; Trajanopolis (Thrace), 787 to 789.
- BASKET CONTAINING POPPY-HEAD AND EARS OF CORN. — Perinthus (Thrace), 790, 791; Bizya (Is. Thrace), 792; Crete in general, 793; Athens (Attica), 794; Philadelphia (Decapolis), 795.
- BASKET WICKER. — Byzantium (Thrace), 796, 797; Serdica (Thrace), 798; Cibyra (Phrygia), 799 to 802.
- BASKETS TWO WICKER. — Byzantium (Thrace), 803 to 805; Byzantium and Nicaea (Thrace), 806 to 812.
- CANOPUS. — Alexandria (Egypt), 813 to 821.
- CANOPI TWO. — Alexandria (Egypt), 822 to 826.
- CANOPI TWO IN SHRINE. — Alexandria (Egypt), 827.
- CHEST AGONISTIC ON WHICH PURSES. — Perga (Pamphylia), 828 to 831.
- CHESTS TWO ERECTED ON POLES. — Cyzicus (Mysia), 832.
- CISTA. — Leucas (Acarmania), 833, 834; Sidon (Phoenicia), 834 a to 834 d.
- CISTA CORNUCOPIAE AND EAR OF CORN. — Damascus (Coele-Syria), 835.
- CISTA GRAPES AND THYRSUS. — Patrae (Peloponnesus), 836.
- CISTA GRAPES AND MASK BACCHIC. — Teos (Ionia), 837.
- CISTA MYSTICA. — Uncertain Aes Grave (Central Italy), 838; Marcianopolis (Moesia Inf.), 839, 840; Perinthus (Thrace), 841; Plotinopolis (Thrace), 842; In general Macedonia, 843, 844; Cassope (Epirus), 845; Athens (Attica), 846; Tium (Bithynia), 847; Erythrae (Ionia), 848; Magnesia and Maeandrum (Ionia), 849; Teos (Ionia), 850; Sebastopolis (Caria), 851.
- CISTA MYSTICA BETWEEN PILEI OF DIOSCURI. — Laodicea (Phrygia), 852.
- CISTA MYSTICA AND THYRSOS. — Amisus (Pontus), 853 to 855; Dionysopolis (Phrygia), 856; Sidon (Phoenicia), 857.
- CISTA MYSTICA THYRSI TWO AND OWL. — Teos (Ionia), 858.
- CISTA MYSTICA THYRSUS AND STAG. — Priapus (Mysia), 859.
- CISTA MYSTICA WITHIN WREATH OF IVY. — Adramyteum (Mysia), 860; Parium (Mysia), 861; Pergamun (Mysia), 862 to 866; Ephesus (Ionia), 867 to 878; Smyrna (Ionia), 879; Apollonis (Lydia), 880; Nysa (Lydia), 881; Philadelphia (Lydia), ; Sardes (Lydia), 882 to 890; Stratonicea (Lydia), 891; Tralles (Lydia), 892 to 907; Apameia (Phrygia), 908 to 911; Laodicea (Phrygia), 912, 913; Synnada (Phrygia).
- CISTA MYSTICA WITHIN MYRTLE WREATH. — Syracuse (Sicily), 914.
- KALATHOS. — Athens (Attica), 915, 916; Apollonis (Lydia), 917.
- KALATHOS CONTAINING TWO EARS OF CORN. — Caesarea (Cappadocia), 918.
- KALATHOS CONTAINING FOUR EARS OF CORN. — Erythrae (Ionia), 919; Caesarea (Cappadocia), 920.
- KALATHOS CONTAINING FLOWERS. — Nysa (Lydia), 931.

THOS CONTAINING POPPY-HEAD AND EARS OF CORN. — Elaea (Aeolis), 922 to 926; Cos (Is. Caria), 927; Apollonis (Lydia), 928; Tralles (Lydia), 929.

ICUS CONTAINING EARS OF CORN. — Laodicea ad Mare (Seleucis and Pieria), 930; Sidon (Phoenicia), 930 a.

ICUS CONTAINING CORN AND POPPY-HEAD. — Alexandria (Egypt), 931.

ICUS ADORNED WITH RAPE OF PERSEPHONE. — Alexandria (Egypt), 932.

ICUS IN CAR DRAWN BY TWO WINGED SERPENTS. — Alexandria (Egypt), 933.

ICUS IN BIGA OF HUMPED OXEN. — Alexandria (Egypt), 934.

ICUS IN QUADRIGA. — Alexandria (Egypt), 935.

ICUS ON COLUMN FLANKED BY WINGED SERPENTS. — Alexandria (Egypt), 936, 937.

ICUS IN TEMPLE. — Synnada (Phrygia), 938.

ICUS BETWEEN TORCHES. — Alexandria (Egypt), 939 to 942.

BLE AGONISTIC ON WHICH CROW, VASE, etc. — Delphi (Phocis), 943, 944.

BLE AGONISTIC WITH HEAD OF ATHENA, WREATH OF OLIVE, AMPHORA, etc. — Athens (Attica), 945 to 947.

BLE AGONISTIC BENEATH WHICH AMPHORA (see Amphora beneath table).

BLE AGONISTIC ON WHICH CROWNS (see Crowns Agonistic on table).

BLE AGONISTIC ON WHICH TWO CROWNS (see Crowns Agonistic two on table).

BLE AGONISTIC ON WHICH THREE CROWNS (see Crowns Agonistic three on table).

BLE AGONISTIC ON WHICH FOUR CROWNS (see Crowns Agonistic four on table).

POD-LEBES. — Longostaleti (Hispania or Gallia), 948 to 950; Massillia (Gallia), 951 to 955; Tuder (Umbria), 956; Neapolis (Campania), 957 to 960; Thurium (Lucania), 961; Velia (Lucania), 962; Croton (Bruttii), 963, 969; Croton and Zancle (Bruttii), 970, 971; Croton with Terina or Temesa, 972 to 980; Croton and Pandosia, 981 to 995; Croton and Locri Epizephyrii, 996 to 1007; Croton and Sybaris (Bruttii), 1008; Mystia and Hyporon (Bruttii), 1009; Agrigentum (Sicily), 1010, 1011; Alaesa (Sicily), 1012, 1013; Centuripe (Sicily), 1014; Leontini (Sicily), 1015; Lylibaeum (Sicily), 1016; Morgantia (Sicily), 1017; Syracuse (Sicily), 1018 to 1023; Tauremenium (Sicily), 1024 to 1029; Melita (Is. Adiacentes Siciliae), 1030 to 1032; Panticapaeum (Tauric Chersonese), 1033, 1034; Callatia (Moesia Inf.), 1035; Abdera (Thrace), 1036, 1037;

Byzanthe (Thrace), 1038; Maronea (Thrace), 1039; Perinthus (Thrace), 1040; Philippopolis (Thrace), 1041; Thasos (Is. Thrace), 1042; Sestus (Thracian Chersonese), 1042; Cassander, King of Macedonia, 1044, 1045; Chalcidice (Macedonia), 1045, 1046; Heraclea Sintica (Macedonia), 1047; Pella (Macedonia), 1048; Damastium (Illyria or Epirus); 1049 to 1057; Nicopolis (Epirus), 1058; Pelagia (Illyria), 1059 to 1061; Uncertain places (Illyria), 1062, 1663; Medeon (Acarnania), 1064; (Phytia) (Acarnania), 1065; Stratus (Acarnania), 1066; Delphi (Phocis), 1067; Tanagra (Boeotia), 1068; Histiaea (Euboea), 1069; Megara (Megaris), 1070, 1071; Pellene (Peloponnesus), 1072; Zacynthus (Peloponnesus), 1073 to 1092; Messenia (Peloponnesus), 1093 to 1096; Argos (Argolis), 1897; In gen. Crete 1098; Apollonia (Crete), 1099; Axus (Crete), 1100 to 1105; Cydonia (Crete), 1106; Naxus (Crete), 1107; Andros (Aegean Is.), 1108, 1109; Amisus (Pontus), 1110; Sinope (Paphlagonia), 1111; Apamea (Bithynia), 1112; Chalcedon (Bythynia), 1113; Cius (Bithynia), 1114; Cyzicus (Mysia), 1115 to 1117; Gambrium (Mysia), 1118, 1119; Eumene II, King of Mysia, 1120; Pergamum (Mysia), 1121; Alexandria (Troas), 1122 to 1128; Lesbos (Is.), 1128; Nesos (Is. near Lesbos), 1129, Colophon (Ionia), 1130, 1131; Ephesus (under the name of Eurydicea) (Ionia), 1132; Magnesia (Ionia), 1133; Priene (Ionia), 1134; Smyrna (Ionia), 1135 to 1137; Alabanda (Caria), 1138; Cnidus (Caria), 1139 to 1142; Myndus (Caria), 1143; Coridalla (Lycia), 1144; Cragus-Tlo (Lycia), 1145; Masicytes (Lycia), 1146; Mopsus (Cilicia), 1147; Soli (Cyprus), 1148; Apollonis (Lydia), 1149; Magnesia ad Sipylum (Lydia), 1150 to 1152; Thyatira (Lydia), 1153 to 1156; Eumeneia (Phrygia), 1157; Hieropolis (Phrygia), 1158; Laodicea (Phrygia), 1159, 1160; Sebaste (Galatia), 1161; Antioch (Seleucis and Pieria), 1162 to 1164; Laodicea ad Mare (Seleucis and Pieria), 1165 to 1167; Fratres Populi (Seleucis and Pieria), 1168; Seleucia Pierra (Seleucis and Pieria), 1169; Seleucus I. King of Syria, 1170; Seleucus II Nicator King of Syria, 1171; Antiochus I (Syria), 1172; Antiochus II (Syria), 1173 to 1175; Seleucus III (Syria), 1176; Achaeus revolted Satrap (Syria), 1177; Seleucus IV (Syria), 1178, 1179; Antiochus IV (Syria), 1180; Demetrius I Soter (Syria), 1181; Demetrius II (Syria), 1182 to 1184; Demetrius I or

II (Syria), 1135; Alexander II (Syria), 1186, 1187; Antiochus VIII (Syria), 1188; Antiochus XI (Syria), 1189; Seleucus VI (Syria), 1190; Euthydemus II King of Bactria and India, 1191, 1192; Apollodotus I, King of Bactria and India, 1193, 1194; Apollodotus II, King of Bactria and India, 1195 to 1208; Dionysos King of Bactria and India, 1201; Hippostratus (Bactria and India), 1202; Maues, King of Bactria and India, 1203; Menander, King of Bactria and India, 1204; Zoilus King of Bactria and India, 1205 to 1207; Uncertain (India), 1208, 1209.

TRIPOD WITH APOLLO AND PYTHON. — Croton (Bruttii), 1210.

TRIPOD SURMOUNTED BY BALLS. — Thessalonica (Macedonia), 1211 to 1214.

TRIPOD AND BIRDS SIPPING. — Cos (Is Caria), 1215.

TRIPOD AND CLUB. — Philippi Macedonia, 1216.

TRIPOD AND COCK'S HEADS. — Zacynthus (Peloponnesus), 1217, 1218.

TRIPOD BETWEEN TWO DOLPHINS. — Megara (Megaris), 1219, 1220.

TRIPOD BETWEEN DOUBLE-AXE ENTWINED BY SERPENT AND LAUREL-BRANCH. — Eumeneia (Phrygia), 1221.

TRIPOD WITH BUNCH OF GRAPES. — Sinope (Paphlagonia), 1222.

TRIPOD WITH HOLMOS. — Byzantium (Thrace), 1223; Byzantium and Chalcedon (Thrace), 1224; In gen. Macedonia, 1225; Pella (Macedonia), 1226; Thessalonica (Macedonia), 1227; Magnesia ad Maeandrum (Ionia), 1228; Halicarnassus (Caria), 1229; Tralles (Lydia), 1230, 1231; Antiochus I (Syria), 1232; Antiochus II (Syria), 1233; Alexander I (Syria), 1234; Antiochus VII (Syria), 1235; Seleucus VI (Syria), 1236; Seleucia Pieria (Seleucis and Pieria), 1237.

TRIPOD AND HORSE'S HEAD. — Philippi (Macedonia), 1238.

TRIPOD WITH HUMAN HEADS. — Antioch (Seleucis and Pieria), 1239.

TRIPOD WITH SPRAYS OF LAUREL. — Amphaxitis (Macedonia), 1240; Eurydicea (Macedonia), 1241; Philippi (Macedonia), 1242 to 1247; Mithradates Eupator King of Bosphorus, 1248; Mytilene (Lesbos), 1249; Hierapolis (Phrygia), 1250, 1251.

TRIPOD AND LION'S HEAD. — Philippi (Macedonia), 1252.

TRIPOD WITH SERPENT. — Marcianopolis (Moesia Inf.), 1253; Nicopolis (Moesia Inf.), 1253; Pautalia (Thrace), 1255, 1256; Philippopolis (Thrace), 1257, 1258; Serdica (Thrace), 1259; Nicopolis (Epirus), 1260; Athens (Attica), 1261; Amastris (Paphlagonia), 1262, 1263; Calchedon (Bithynia), 1264 to 1269;

Ephesus (Ionia), 1270; Tarsus (Cilicia), 1271; Ldiceia (Phrygia), 1272; Antioch (Seleucis and Pieria), 1273.

TRIPOD WITH SERPENTS. — Croton (Bruttii), 1274 to 1280.

TRIPOD AND STAG'S HEAD. — Philippi (Macedonia), 1281.

TRIPOD AND STORK. — Croton (Bruttii), 1282 to 1287.

TRIPOD ON STOOL (OR STAND). — Delphi (Phocis), 1288; Apollodotus (Bactria and India), 1289 to 1291; Stratonice (Bactria and India), 1292.

TRIPOD AND THUNDERBOLT. — Athens (Attica), 1293; Axos (Crete), 1294, 1295; Antiochus XI King of Syria, 1296.

TRIPOD AND THYRSOS. — Panticapaeum (Tauric Chersonese), 1297. Phanagoria (Asiatic Bosphorus), 1298.

TRIPOD AND THYMIATERION. — Zacynthus (Peloponnesus), 1299.

TRIPOD ON WHICH VASE. — Athens (Attica), 1300.

TRIPOD IN WREATH. — Apollonia (Illyria), 1301 to 1303; Dyrrhachium (Illyria), 1304; In gen. Epirus, 1305; Orchomenus (Boeotia), 1306; Sicyon (Peloponnesus), 1308 to 1309; Zacynthus (Peloponnesus), 1310 to 1315; Messenia (Peloponnesus), 1315 to 1319; Alabanda (Caria), 1320, 1321; Nysa (Lydia), 1322; Thyatira (Lydia), 1323; Antioch (Seleucis and Pieria), 1324 to 1327.

BOX CONICAL. — Patrae (Peloponnesus), 1328.

CHAIR CURULE. (Sella Curulis). — Melita (Is near Sicily), 1329; Coty I, King of Bosphorus, 1330; Rhescuporis II, King of Bosphorus, 1331; Sauromates I, King of Bosphorus, 1332 to 1335; Cyrene (Cyrenaica), 1336, 1337.

CHAIR CURULE BETWEEN FASCIS. — Cyrene (Cyrenaica), 1338.

CHAIR CURULE WITH STAFF. — Ptolemaeus King of Mauretania, 1339.

COUCH FOR LETISTERNIUM. — Nicomedia (Bithynia), 1340.

DISTAFF WITHIN WREATH. — Tarentum (Calabria), 1341.

FIRE BEACON. — Erythrae (Ionia), 1342, 1343.

FIRE AND PEDUM IN SQUARE. — Apollonia (Illyria), 1344.

INGOT OF SILVER WITH STRAPS FOR CARRYING IT. — Damastium (Illyria), 1345 to 1350.

THRONE. — Aenus (Thrace), 1351, 1352; Olba (Cilicia), 1353 to 1355; Larissa (Seleucis and Pieria), 1356.

THRONE AND SCEPTRE. — Rhoemetalkes I, King of Thrace, 1357.

TONGS. — Iguvium (Umbria), 1358; Demetrius II, King of Syria, 1359.

TONGS AND HAMMER. — Populonia (Etruria), 1360 to 1363; Volaterra (Etruria), 1364.

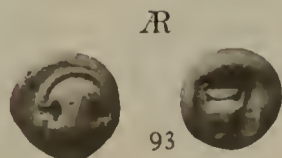
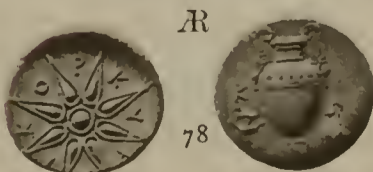
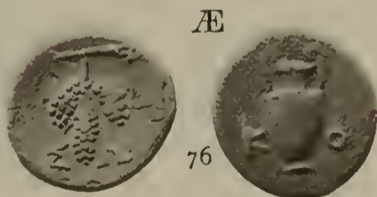
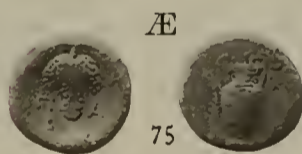
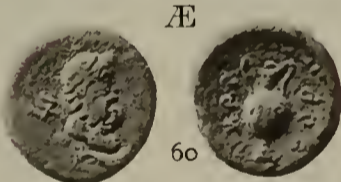
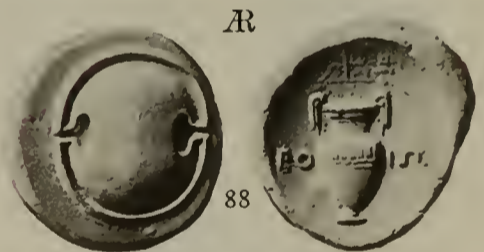
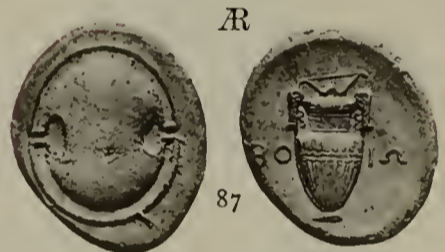
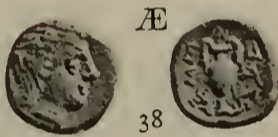
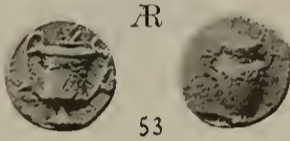
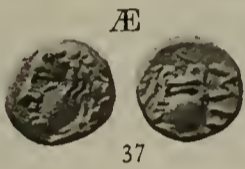
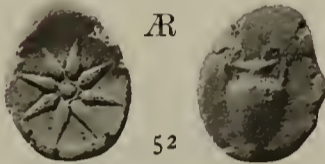
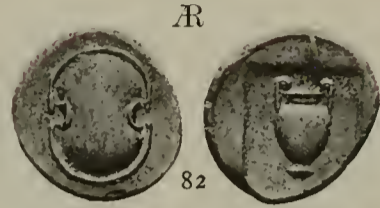
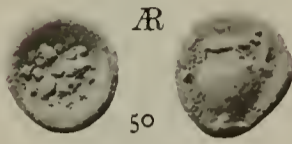
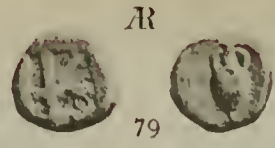

28. **Sestus** (Thracian Chersonese). 32. **Thasus** (Isle of Thrace). 33 to 40. **Mende** (Macedonia). 44. **Peparethus** (Isle of Thessaly).

45. **Apollonia** (Illyria). 46. **Issa** (Isle of Illyria). 48 to 78. **Corcyra** (Isle of Thessaly). 79 to 80. **Locri Opunti** (Locris).

82 to 89 **Boeotia** (uncert. Mints). 92. **Haliartus** (Boeotia). 93. **Orchomenus** (Boeotia).

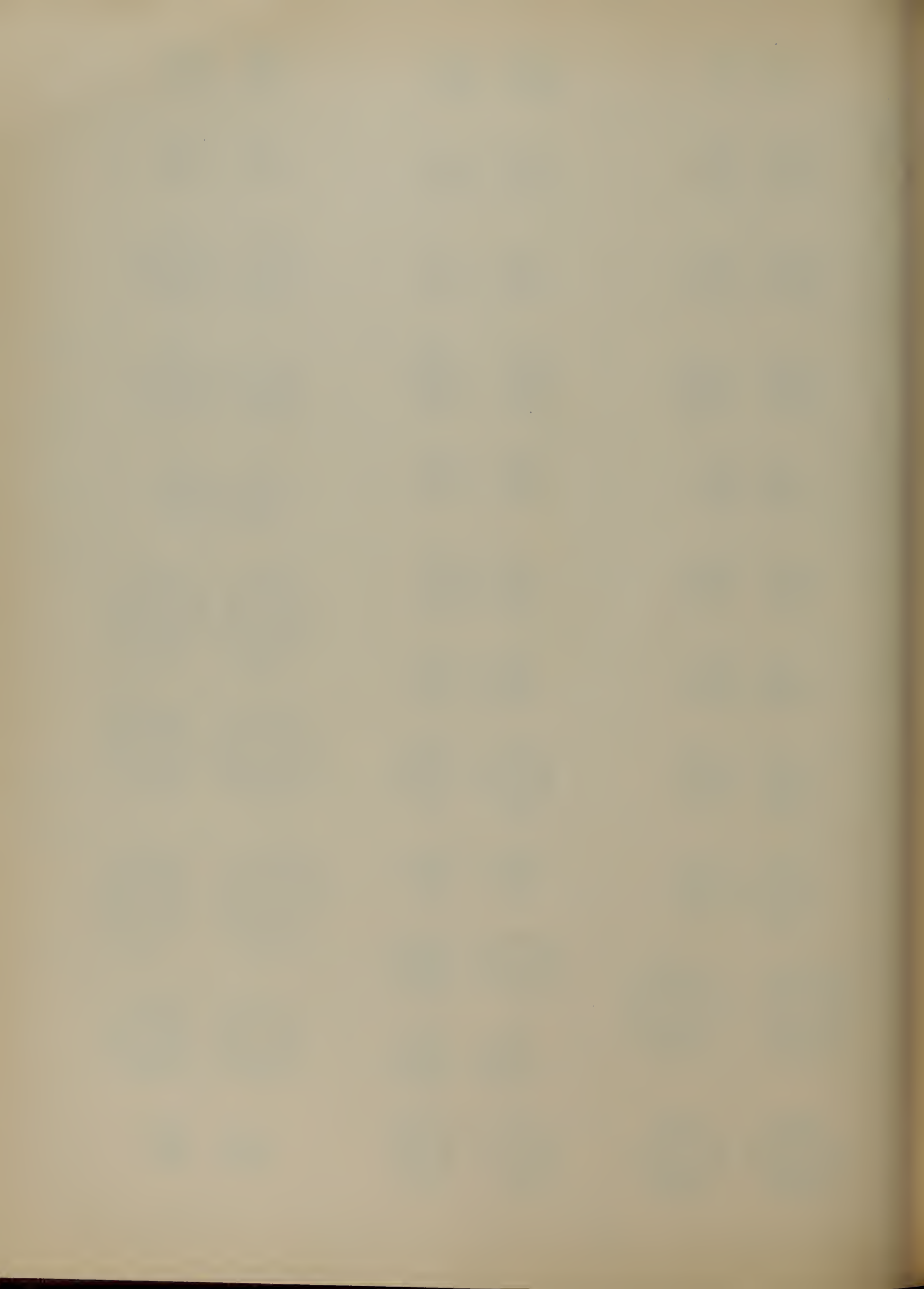

Amphorae.



Æ
94



Æ
104



Æ
115



Æ
95



Æ 105



Æ
116



Æ
96



Æ 106



Æ
117

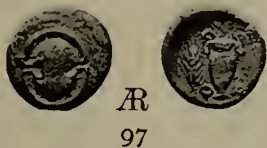

Æ
97



Æ
107



Æ 118

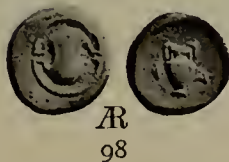

Æ
98



Æ
108



Æ
119



Æ
100



Æ
109

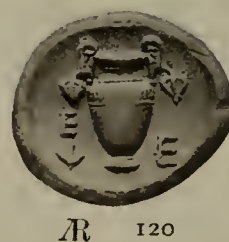

Æ 120

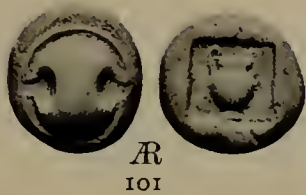

Æ
101

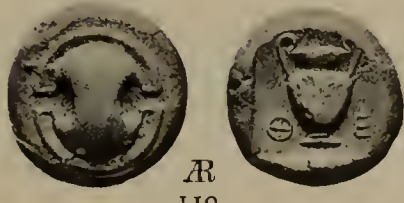

Æ
110



Æ
124

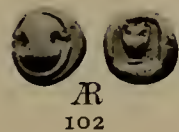

Æ
102

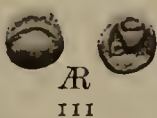

Æ
111

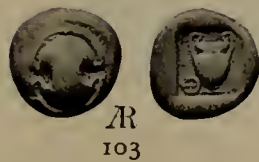

Æ
103

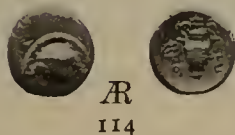

Æ
114



Æ
125



Amphorae.

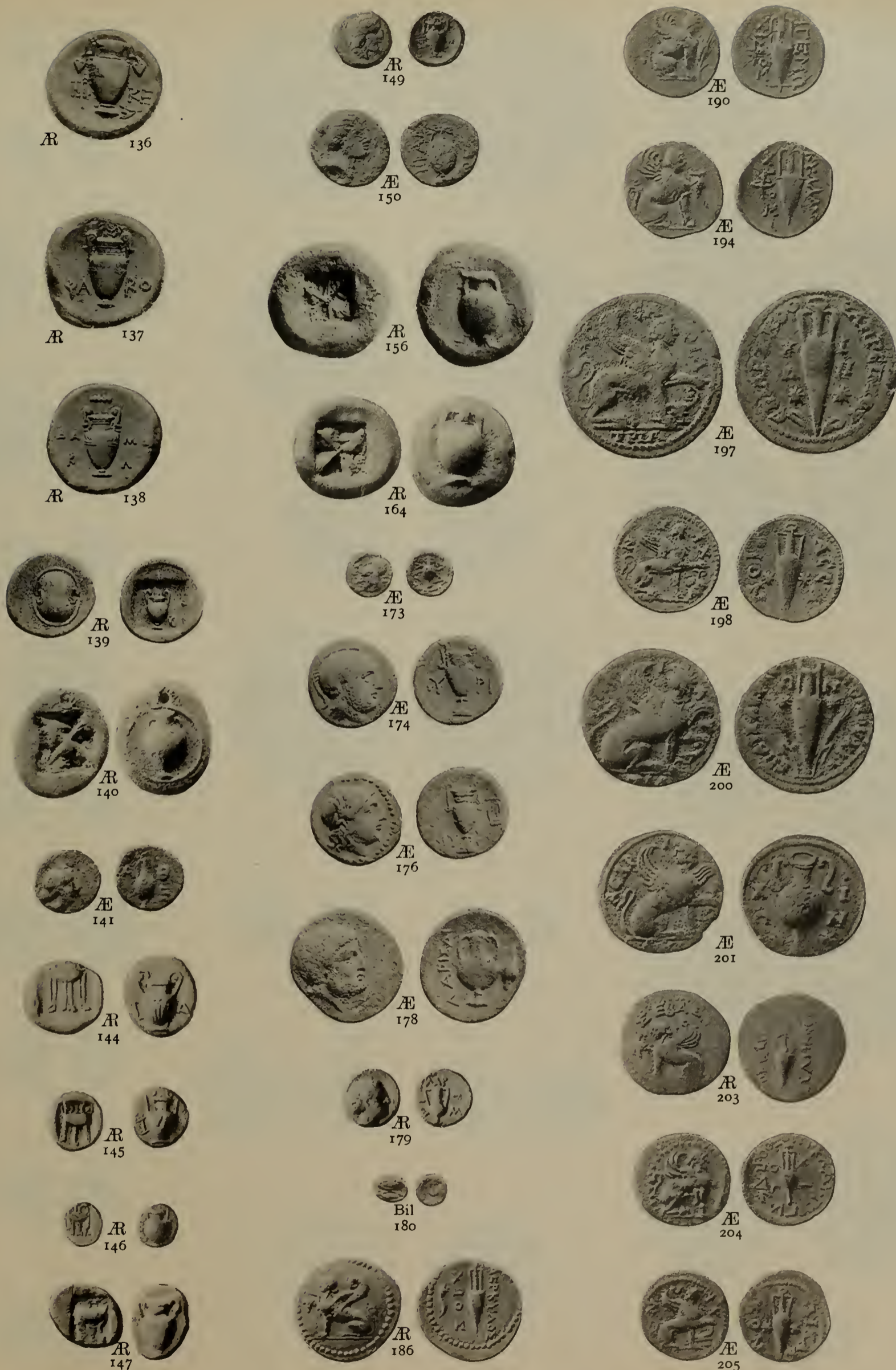

136 to 138. Thebes (Boeotia). 139. Thespieae (Boeotia)? 140. Histiaea (Euboea)? (or Ceos Is.). 141. Athens (Attica).
 144 to 149. Zacynthus (Peloponnesus). 150. Heraea (Peloponnesus). 156. Andros or Carthea (Aegean Is.).
 164. Paros or Andros (Aegean Is.) 173. Lampsacus (Mysia). 174, 176. Myrina (Aeolis).
 178, 179. Larissa Phriconis (Aeolis). 180. Lesbos. 186 to 205. Chios (Is. Ionia).



Amphorae.

—and Apollo.

—and goats.

—with bunch of grapes.

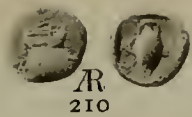

Æ
210



Æ
211



Æ
231



Æ
261



Æ
212



Æ
232

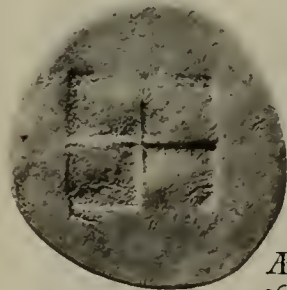

Æ
266

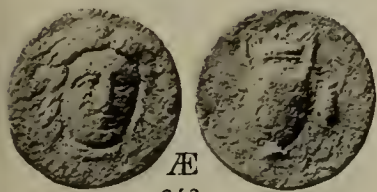
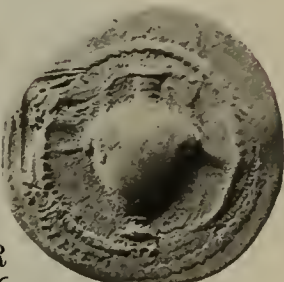

Æ
213



Æ
233

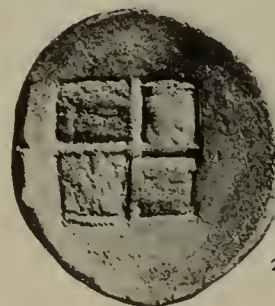

Æ
267

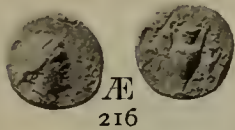

Æ
216



Æ
217



Æ
235



Æ
268

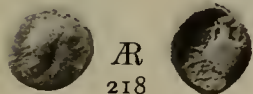

Æ
218

—and branch.



Æ
222



Æ
236

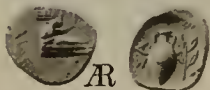

Æ
239



Æ
269

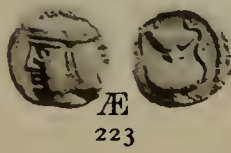

Æ
223

—between branches.



Æ
242



Æ
244

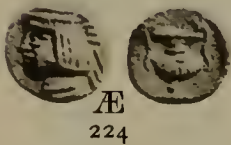

Æ
224



Æ
248

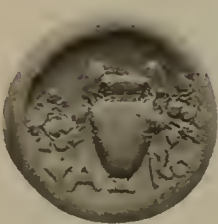

Æ
270

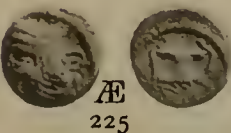

Æ
225

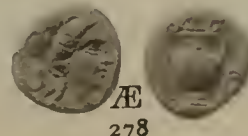

Æ
278

- 210, 211. Samos (Is. Ionia). 212 to 216. Astyra (Caria). 217. Anazarbus (Cilicia). 218. Nagidus (Cilicia).
 222. Gotarzes King of Parthia. 223 to 225. Pacorus II. King of Parthia. 231 to 235. Myrina (Aeolis).
 236. Mende (Macedonia). 239. Samos (Is. Ionia). 242, 244. Corcyra (Is. Epirus). 248. Thebes (Boeotia).
 261. Cius (Bithynia). 266 to 270. Terone (Macedonia). 278. Corcyra (Is. Epirus).

Amphorae.

—and bunch of grapes.



Æ 279



Æ 280



Æ 281



Æ 282



Æ 284

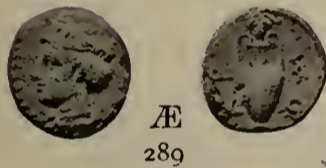

Æ 289



Æ 291

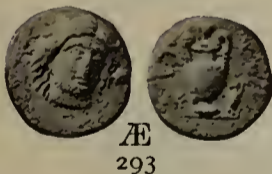

Æ 293

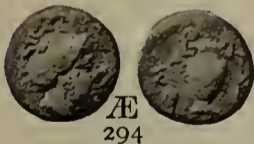

Æ 294



Æ 295

—half

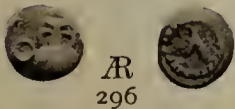

Æ 296

—and Owl.



Æ 297



Æ 299



Æ 300



Æ 302



Æ 303



Æ 307



Æ 308



Æ 310



Æ 311

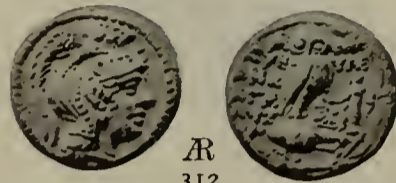

Æ 312

—and Palm.



Æ 317

—between Pilei.



Æ 319



Æ 320



Æ 321



Æ 323



Æ 324

- 279, 280. Corcyra (Is. Epirus). 281, 282. Locri Opunti (Locris). 284. Thebes (Boeotia). 289. Cromna (Paphlagonia).
 291. Larissa Phriconis (Aeolis). 293, 294. Astyra (Caria). 295. Phraates IV. King of Parthia.
 296. Locri Opunti (Locris). 297. Cnossus (Crete). 299, 300. Gortyna (Crete). 302, 303. Priansus (Crete).
 307 to 312. Athens (Attica). 317. Antiochus VI. King of Syria. 319 to 323. Laconia (Peloponnesus). 324. Tavium (Galatia)



Amphorae.

Basin.

Chalice

Cup.

Cupping Vessel.

Diota.

Amphorae and Prochus.

—in wreath of ivy.

Basin.

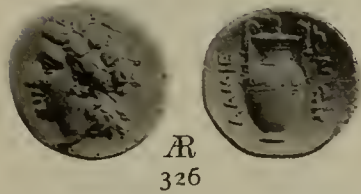
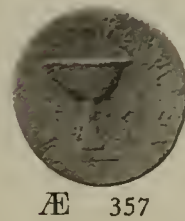

—for oil, Gymnasiarck's.

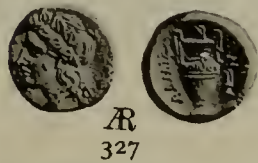

—in wreath of olive.

Æ 360

—beneath table



Chalice

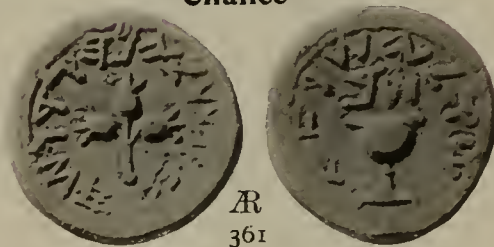

—and trees.

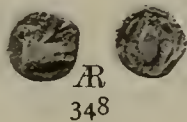

—in wreath of vine.

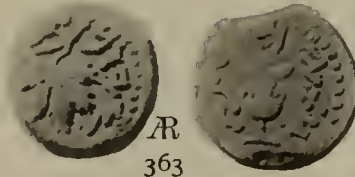

—with wreath.

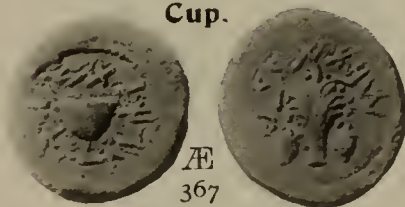
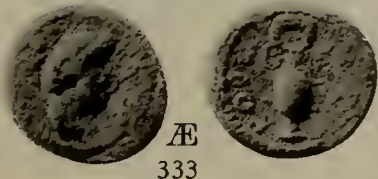
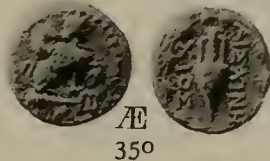

—and Thymiaterion.



Amphorae, two.



Cupping Vessel.

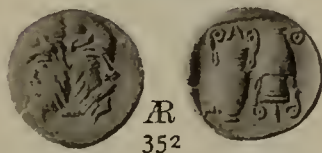
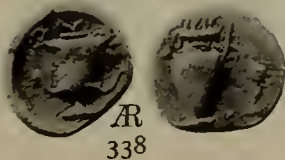

Diota.

—entwined by serpents.

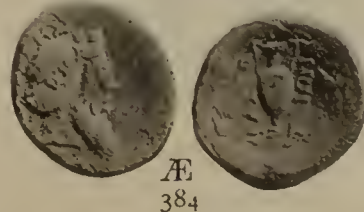
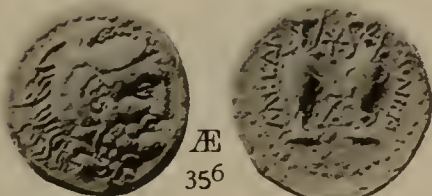
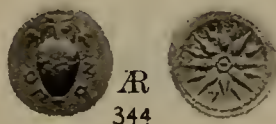
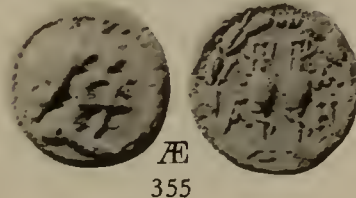
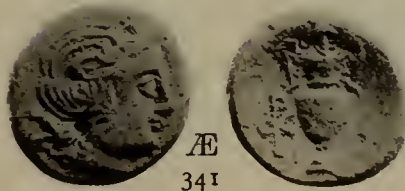

—in wreath.

- 325 to 327. **Lamia** (Thessaly).
- 330, 331. **Athens** (Attica).
- 333 to 341. **Corcyra** (Is. Epirus).
- 344. **Locri Opunti** (Locris).
- 345, 346. **Thebes** (Boeotia).
- 347. **Athens** (Attica).
- 348. **Samos** (Is. Ionia).
- 350, 351. **Chios** (Is. Ionia).
- 352. **Thasos** (Is. Thrace).
- 355, 356. **Laconia** (Peloponnesus).
- 357. **Pergamum** (Mysia).
- 360. **Anazarbus** (Cilicia).
- 361 to 367. **Judaea**.
- 371. **Epidaurus** (Peloponnesus).
- 375. **Amorgos** (Aegean Is.).
- 376. **Cyzicus** (Mysia).
- 384. **Cassope** (Epirus).

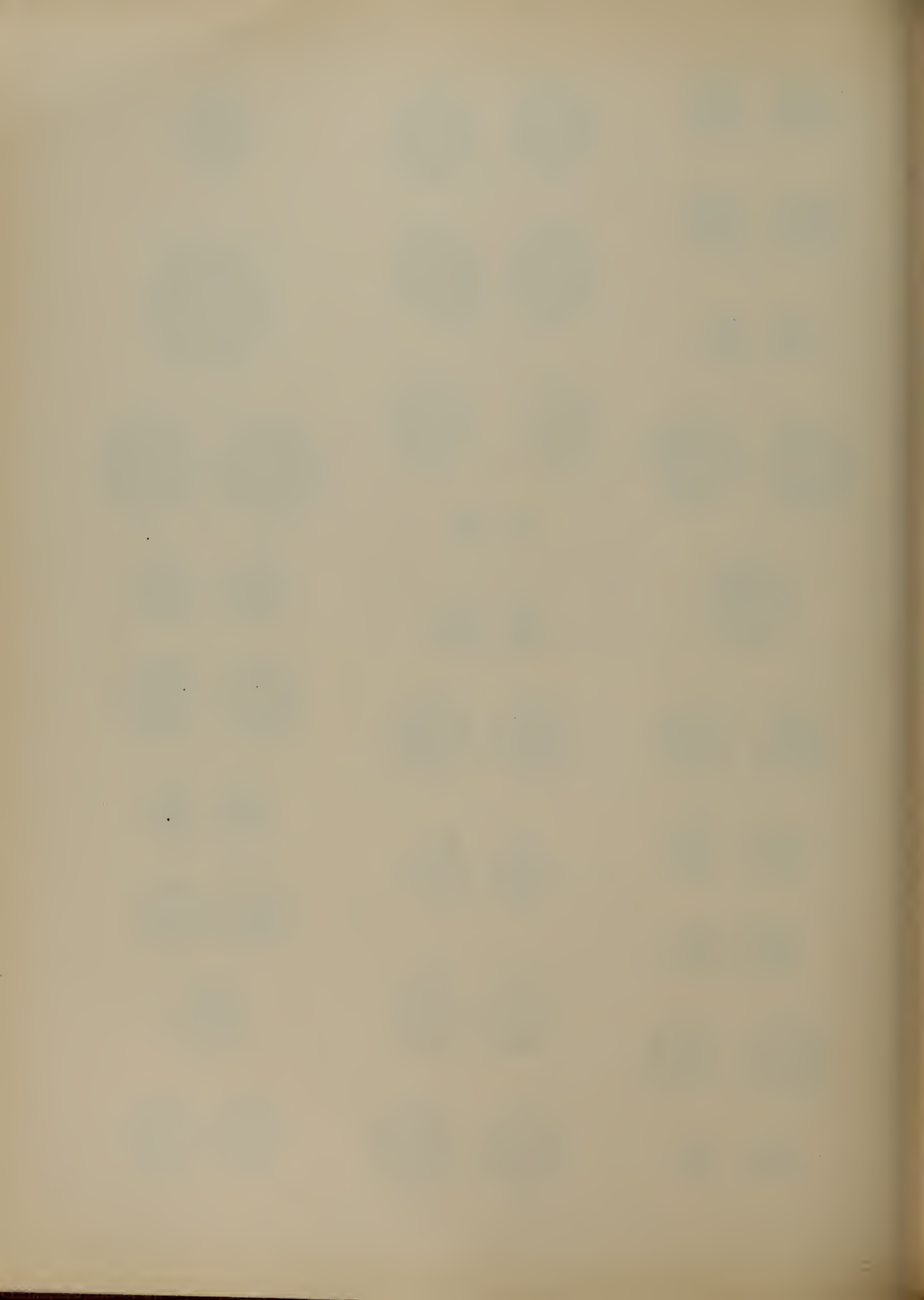

Ewer.

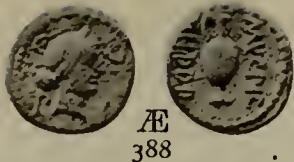

Æ
388



Æ
389

Hydria on wheels.



Æ
395

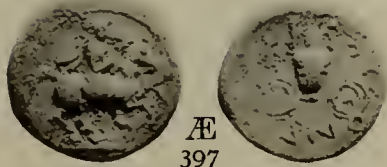

Æ
397

—with Nike.

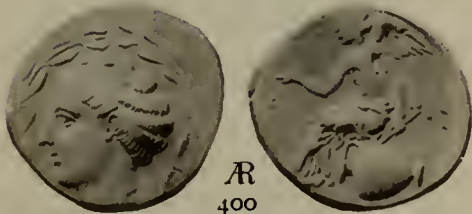

Æ
400



Æ
401

Kantharos.



Æ
411

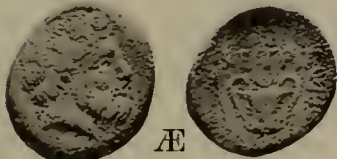

Æ
412



Æ
418

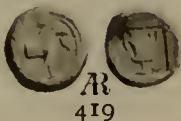

Æ
419

Ewer.

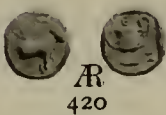

Æ
420



Æ
421

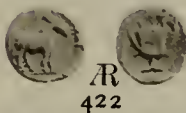

Æ
422

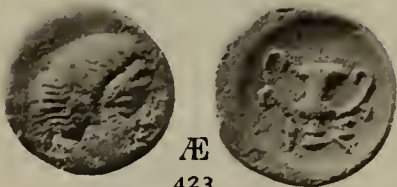

Æ
423



Æ
424

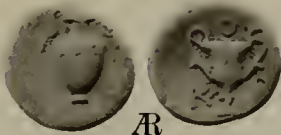

Æ
426



Æ
427



Æ
433



Æ
435

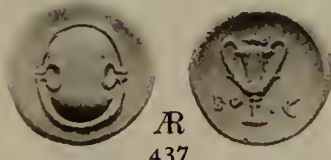

Æ
437



Æ
438

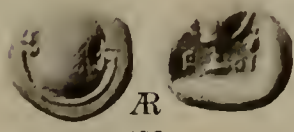

Æ
439

Kantharos.

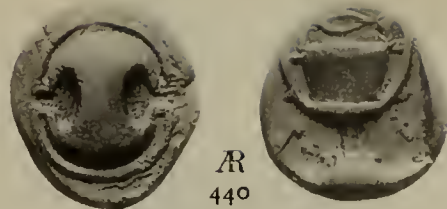

Æ
440

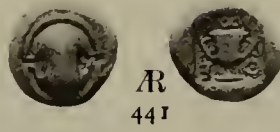

Æ
441

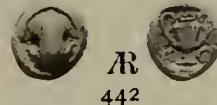

Æ
442

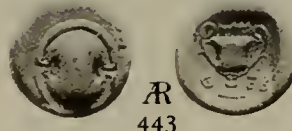

Æ
443

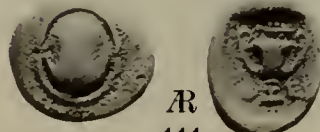

Æ
444

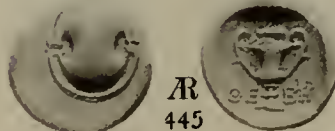

Æ
445

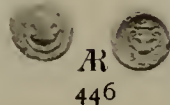

Æ
446



Æ
447



Æ
448

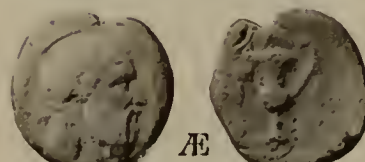

Æ
451

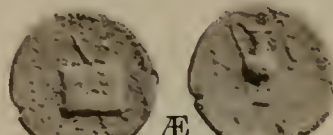

Æ
462

- 388, 389. **Parium** (Mysia). 395, 397. **Crannon** (Thessaly). 400, 401. **Terina** (Bruttii). 411, 412. **Ketriporis King of Thrace**.
 418. **Aphytis** (Macedonia). 419 to 422. **Mende** (Macedonia). 423. **Issa** (Illyria). 424. **Pharos** (Illyria).
 426 to 433. **Corcyra** (Is. Epirus). 435 to 439. **Boeotia** (Uncertain Mint). 440. **Acraephium** (Boeotia).
 441 to 446. **Thebes** (Boeotia). 447. **Athens** (Attica). 448. **Zacynthus** (Peloponnesus). 451. **Andros** (Aegean Is.)
 462. **Cyme** (Aeolis).

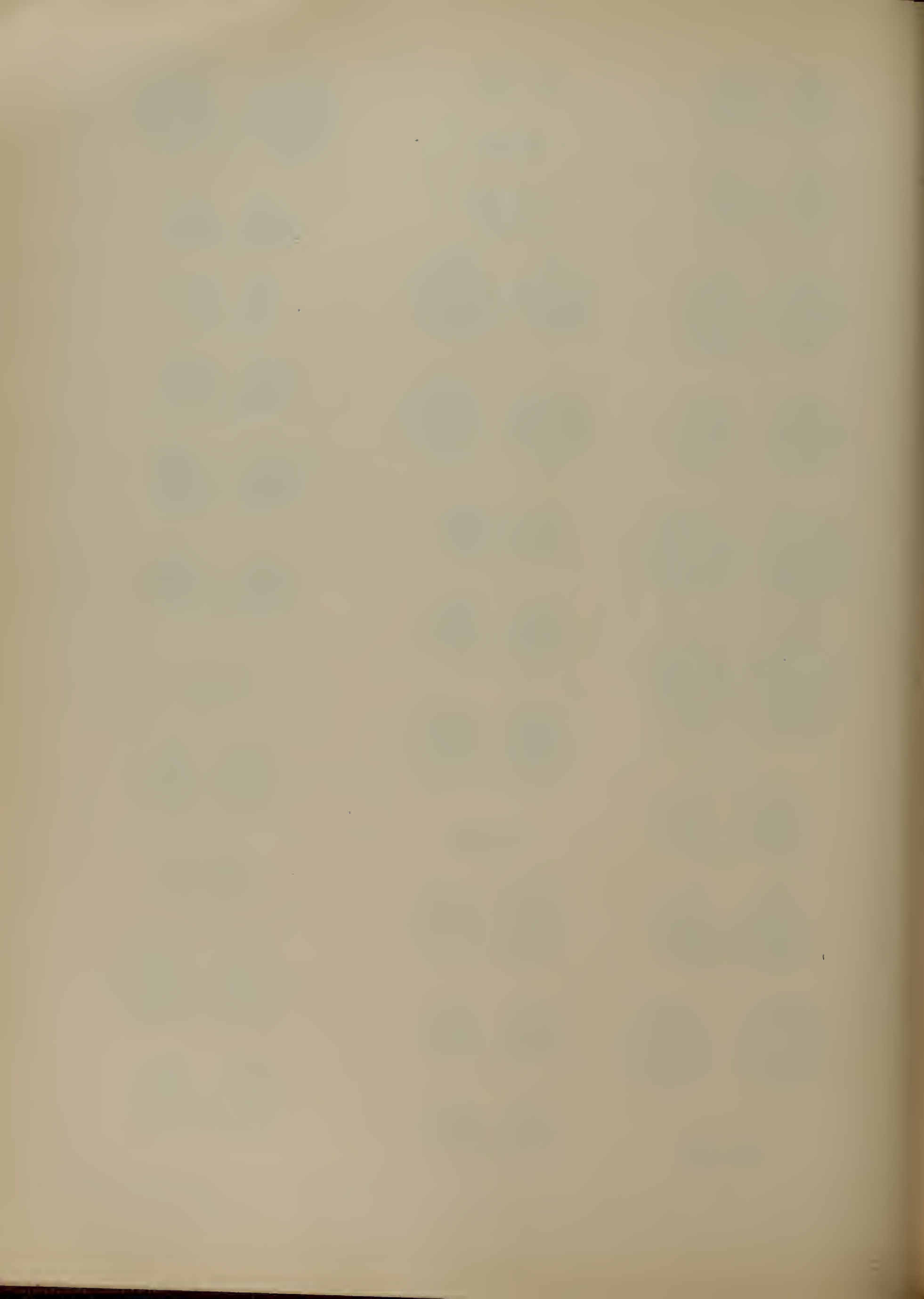

Kantharos.

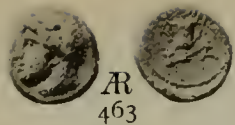

Æ 463

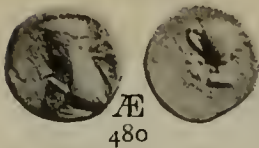

Æ 480

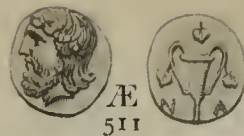

Æ 511

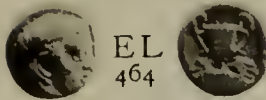

EL 464

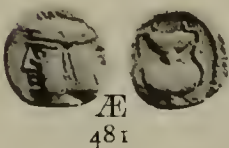

Æ 481

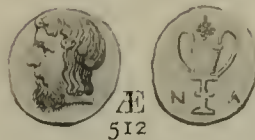

Æ 512

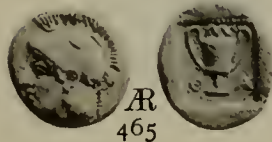

Æ 465

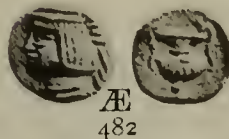

Æ 482



Æ 514

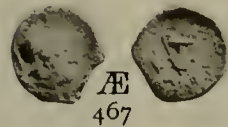

Æ 467

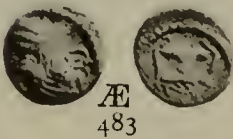

Æ 483



Æ 515



Æ 468

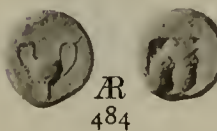

Æ 484

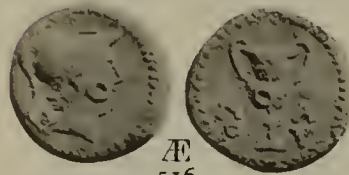

Æ 516



Æ 470

—on Dolphin.

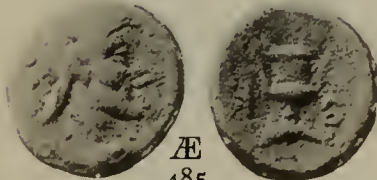

Æ 485



Æ 517

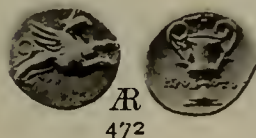

Æ 472

—and bunch of grapes.

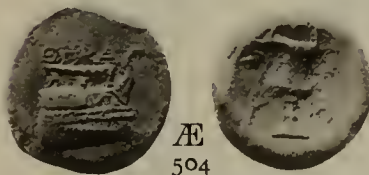

Æ 504

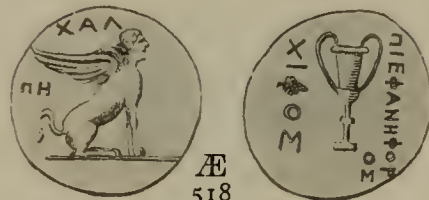

Æ 518

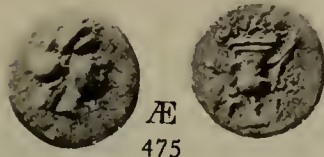

Æ 475

—with ivy.

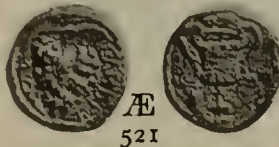

Æ 521

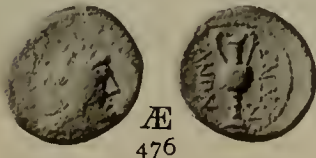

Æ 476



Æ 506

—and wreath.

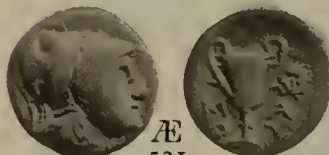

Æ 531

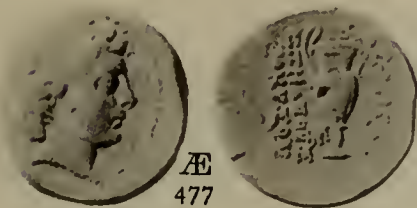

Æ 477

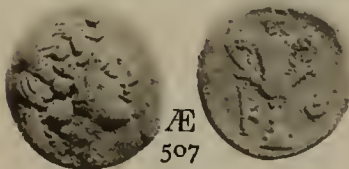

Æ 507

—in wreath of corn.



Æ 532



Æ 478

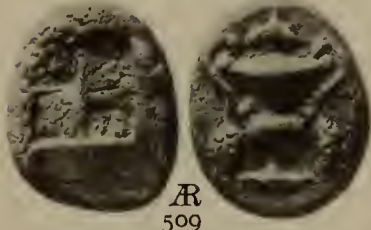

Æ 509

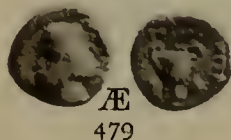

Æ 479

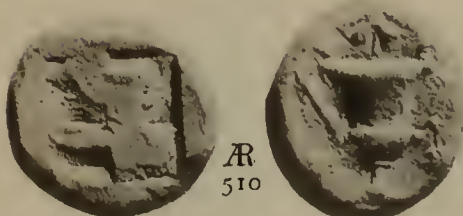

Æ 510

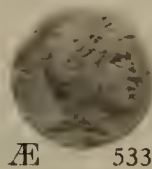

Æ 533

463. Temnus (Aeolis). 464. Lesbos Is. 465, 467. Methymna (Lesbos). 468 to 472. Teos (Is. Ionia).
 475. Nagidus (Cilicia). 476. Sardes (Lydia). 477, 478. Antrochus VII. King of Syria.
 479. Phraates IV. King of Parthia. 480. Artabanus III. King of Parthia. 481 to 483. Pacorus II. King of Parthia
 484. Uncertain. 485. Lampsacus (Mysia). 504 to 507. Corcyra (Is. Epirus). 509 to 512. Naxos (Aegean Is).
 514. Cius (Bithynia). 515, 516. Methymna (Lesbos). 517. Teos (Ionia). 518. Chios (Is. Ionia). 521. Sybrita (Crete).
 531. Methymna (Lesbos). 532, 533. Cius (Bithynia).



Kantharos. Krater. Oenochoë. Plemochoë. Urn. Vases.

Kantharos in wreath of ivy.

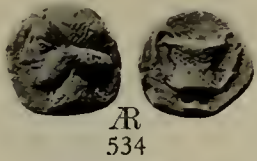

Æ 534



Æ 535

—in wreath of laurel.



Æ 537

—in wreath of vine.

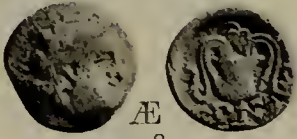

Æ 538

Krater.



Æ 545



Æ 551

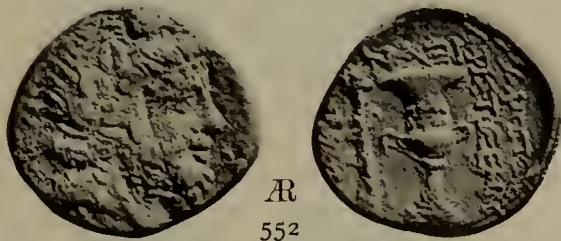

Æ 552



Æ 553

—Kilix form.

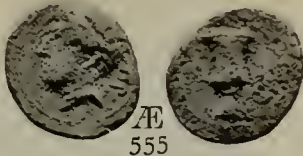

Æ 555

—supporting vessel with fire.

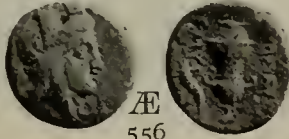

Æ 556

—bound with wreath.



Æ 558

Oenochoë.



Æ 565



Æ 566

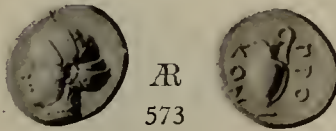

Æ 573



Æ 574



Æ 575

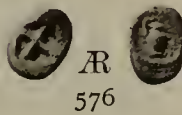

Æ 576



Æ 577

Plemochoë with ears of corn.

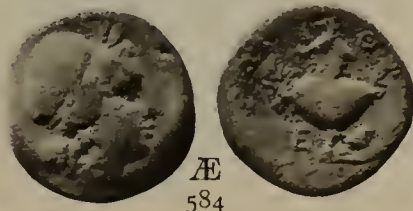

Æ 584

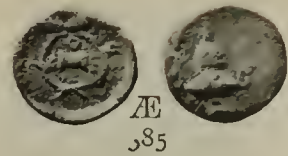

Æ 585

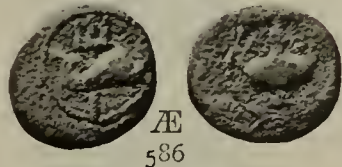

Æ 586

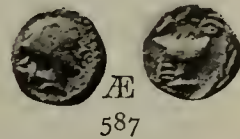

Æ 587

Urn for voting, beside Boule.



Æ 598



Æ 599

Vase without handle

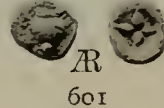

Æ 601

—one-handed or Monota.



Æ 609



Æ 610

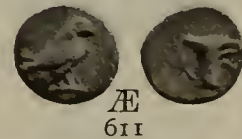

Æ 611

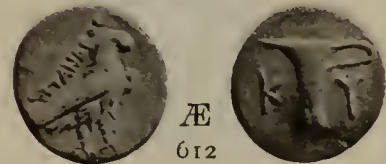

Æ 612

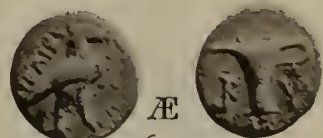

Æ 613

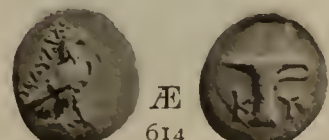

Æ 614

534. Corcyra (Is. Epirus). 535. Naxos (Aegean Is.). 536 Chios (Ionia). 537 Acraephium (Boeotia).
 538. Peparethus (Is. Thessaly). 545. Anaphe? (Aegean Is.). 551. 552. Naxos (Aegean Is.). 553. Apollonis (Lydia).
 555. Lapethus (Cyprus). 556. Smyrna (Ionia). 558. Corcyra (Is. Epirus). 565, 566. Terone (Macedonia).
 573 to 575. Proconnesus (Mysia). 576, 577. Astyra (Caria). 584 to 587. Athens (Attica). 598, 599. Antioch (Seleucis and Pieria).
 601. Corcyra (Is. Epirus). 609 to 614. Cyme (Aeolis).



Vases. Crowns Agonistic.

Vase one-handed or Monota.



Æ 615



Æ 616

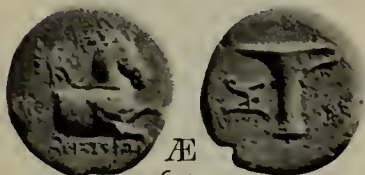

Æ 617



Æ 618



Æ 619



Æ 620



Æ 621

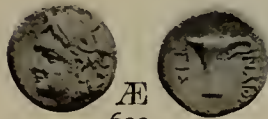

Æ 622

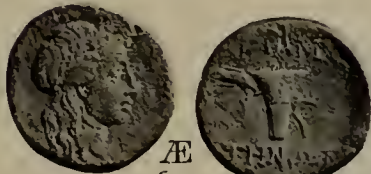

Æ 623

—two-handed.

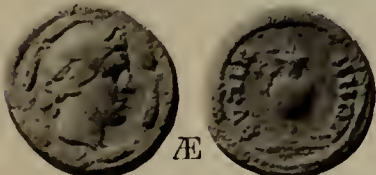

Æ 636

Prize Vase.



Æ 641

Prize Vases six.



Æ 644

Vase entwined with serpent.



Æ 648

Crown Agonistic.



Æ 651

—between two branches.



Æ 656

—with Figures.



Æ 659

—containing Palm.



Æ 669



Æ 673



Æ 674



Æ 678



Æ 680



Æ 683



Æ 686



Æ 688

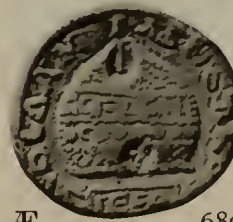

Æ 689

—on table.



Æ 696

- 615 to 620. **Cyme** (Aeolis). 621. **Temnus** (Aeolis). 622. **Tisna** (Aeolis). 623. **Adramyteum** (Mysia). 636. **Cyzicus** (Mysia).
 641. **Syedra** (Cilicia). 644. **Anazarbus** (Cilicia). 648. **Prusias ad Hyppium** (Bithynia). 651. **Perga** (Pamphylia).
 656. **Emisa** (Seleucis and Pieria). 659. **Heliopolis** (Coele—Syria). 669. **Metropolis** (Ionia). 673. **Adana** (Cilicia).
 674. **Magnesia ad Sipylum** (Lydia). 678. **Sardes** (Lydia). 680. **Thyatira** (Lydia). 683. **Ancyra** (Galatia).
 686. **Caesarea** (Cappadocia). 688, 689. **Demetrias** (Coele—Syria) 696. **Neocaesarea** (Pontus).



Crown Agonistic on table.



Æ 698



Æ 723



Æ 701



Æ 724

Crown Agonistic and three figures.



Æ 709



Æ 730



Crown Agonistic on table and figure.



Æ 714



Æ 731



Æ 716



Æ 734



Crown Agonistic on table and inscribed.



Æ 718



Æ 738



698. Neocaesarea (Pontus). 701. Aphrodisias (Caria). 709. Attalia (Pamphylia). 714. Side (Pamphylia).
716. Ariasus (Pisidia). 718. Anazarbus (Cilicia). 723. Tralles (Lydia). 724. Ancyra (Galatia). 730. Aphrodisias (Caria).
731. Corycus (Cilicia) 734. Tripolis (Lydia). 738. Laodicea (Phrygia).

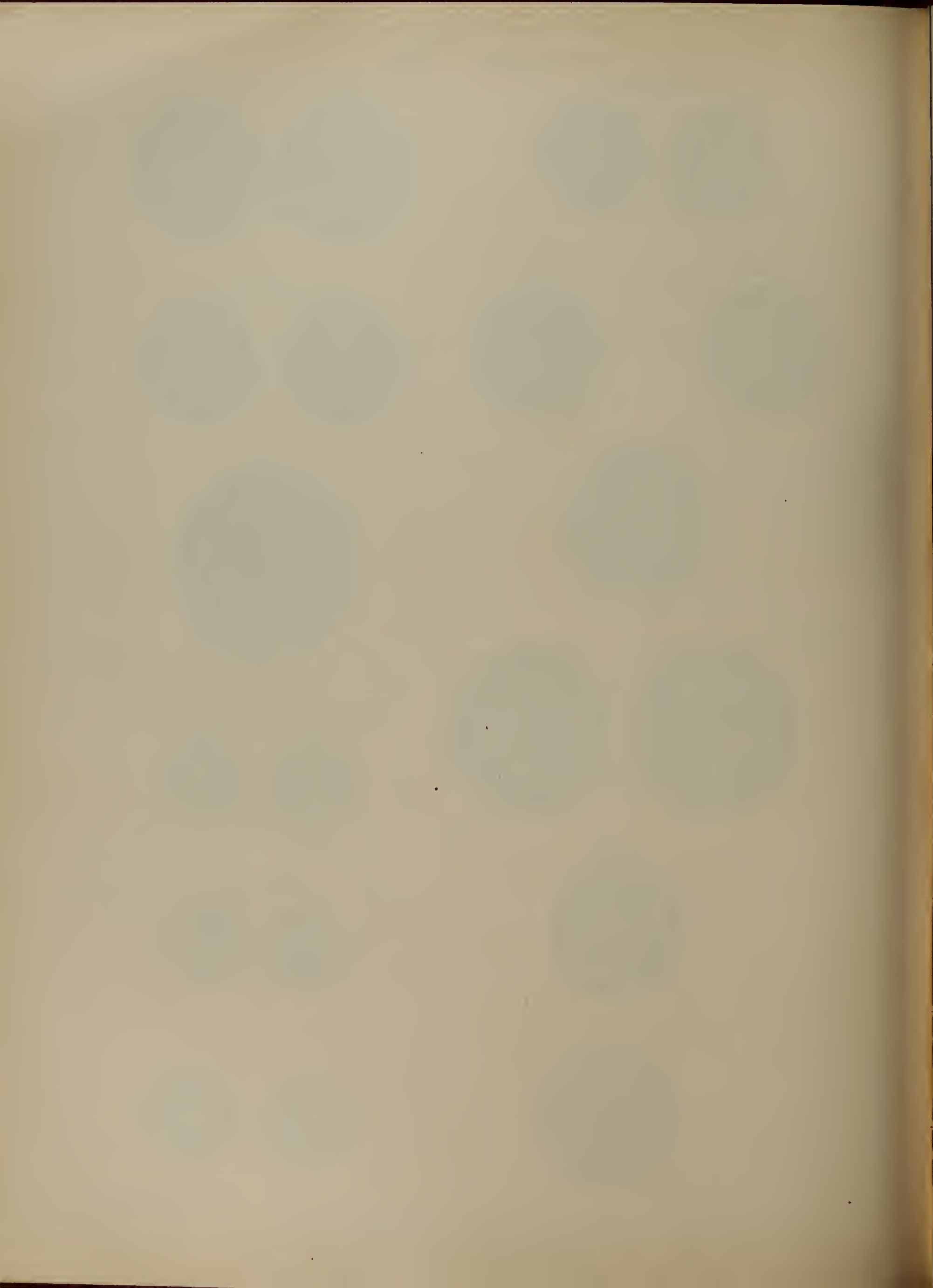

Canopus.

Chest Agonistic.

Cista.

Canopus.



Æ 821

--and thyrsos.



Æ 853



Æ 861

Chest Agonistic on which purses.



Æ 828



Æ 854



Æ 862

Chests two erected on poles.



Æ 832



Æ 863



Æ 864

Cista and Cornucopia with ear of corn.

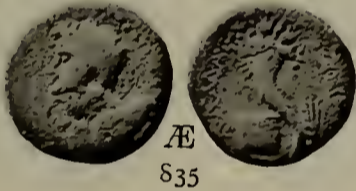

Æ 835



Æ 855



Æ 865

--and mask Bacchic.



Æ 837



Æ 856



Æ 866

Cista Mystica.



Æ 847

--Thyrsos and Stag.

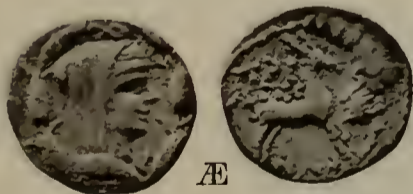

Æ 859



Æ 869



Æ 851

--within wreath of ivy.

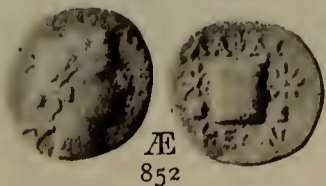

Æ 852



Æ 860



Æ 870

- 821. Alexandria (Egypt).
- 828. Perga (Pamphylia).
- 832. Cyzicus (Mysia).
- 835. Damascus (Coele-Syria).
- 837. Teos (Ionia).
- 847. Tium (Bithynia).
- 851. Sebastopolis (Caria).
- 852. Laodicea (Phrygia).
- 853 to 855. Amisus (Pontus).
- 856. Dionysopolis (Phrygia).
- 859. Priapus (Mysia).
- 860. Adramyteum (Mysia).
- 861. Parium (Mysia).
- 862 to 866. Pergamum (Mysia).
- 869, 870. Ephesus (Ionia).



Cista Mystica within wreath of ivy.



Æ
872



Æ
879



Æ
873



Æ
880



Æ
874



Æ
881



Æ
875



Æ
883



Æ
876



Æ
884



Æ
877



Æ
885



Æ
878



Æ
887



Æ
888



Æ
889

872 to 878. Ephesus (Ionia).

879. Smyrna (Ionia).

880. Apollonis (Lydia).

881 Nysa (Lydia).

883 to 889. Sardes (Lydia).

Cista Mystica within wreath of ivy.



Æ 890



Æ 899



Æ 891



Æ 900



Æ 892



Æ

901



Æ

893



Æ

894



Æ 902



Æ 895



Æ 903



Æ 896



Æ 904

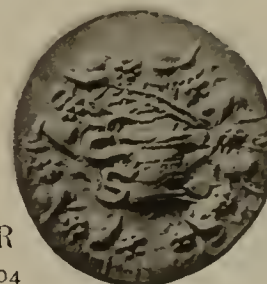

Æ

897



Æ

898



Æ 905



890. Sardes (Lydia).

891. Stratonicea (Lydia).

892 to 905. Tralles (Lydia).



Cista Mystica. Kalathos. Modius.

Cista Mystica within wreath of ivy.



Æ 906

Æ 907

Æ 908

Æ 909

Æ 910

Æ 911

Æ 912

Æ 913

Kalathos.



Æ 915

—with four ears of corn.



Æ 920

—with poppy head and ears of corn.



Æ 922



Æ 923



Æ 924



Æ 926

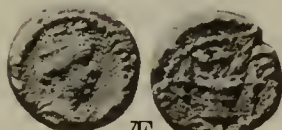

Æ 927



Æ 928

Modius with ears of corn.



Æ 930

—with ears of corn and poppies.



Æ 931

—adorned with Rape of Persephone.



Æ 932

—in car drawn by two serpents.



BIL 933

—in biga of humped oxen.



BIL 934

—in quadriga.



BIL 935

—in column flanked by serpents.



BIL 936



BIL 937

—in temple.



Æ 938

- 906, 907. Tralles (Lydia). 908 to 911. Apamea (Phrygia) 912 Laodicea (Phrygia).
 915. Athens (Attica). 920. Caesarea (Cappadocia). 922 to 926. Elaia (Aeolis). 927 Cos (Is. Caria)
 928. Apollonis (Lydia). 929. Tralles (Lydia). 930. Laodicea ad Mare (Seleucis and Pieria). 931 to 937. Alexandria (Egypt)
 938 Synnada (Phrygia).



Modius.

Table Agonistic.

Tripod—lebes.

Modius between torches.



Æ 947

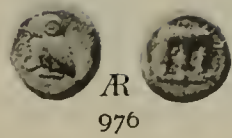

Æ 976



Æ 940



Æ 963



Æ 977



Æ 978



Æ 941



Æ 967



Æ 979



Table Agonistic on which Vase, etc.



Æ 943



Æ 968



Æ 980



Æ 944



Æ 969



Æ 984



Æ 970



Æ 986



Æ 945



Æ 972

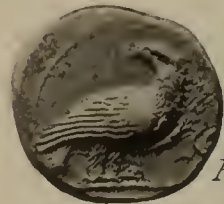

Æ 988

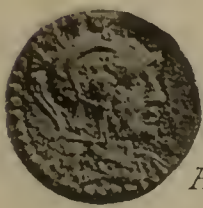

Æ 946



Æ 975



Æ 989



939 to 941. Alexandria (Egypt).

943, 944. Delphi (Phocis).

945 to 947. Athens (Attica).

963 to 989. Croton (Bruttii).



Tripod—lebes.



Æ 990



Æ 1001



EL 1019



Æ 991



Æ 1002



EL 1021



Æ 993



Æ 1003



Æ 1027



Æ 994



Æ 1005



Æ 1028



Æ 995



Æ 1006

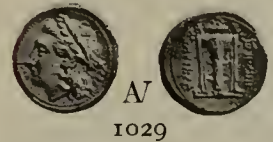

Æ 1029



Æ 1030



Æ 996



Æ 1007



Æ 1032



Æ 997



Æ 1008



Æ 1036



Æ 1000



Æ 1018



Æ 1049

990 to 1007. Croton (Bruttii).
1027 to 1029. Tauromenium (Sicily).

1008. Croton and Sybaris.
1030, 1032. Melita (Is. Adjacent of Sicily).
1049. Damastium (Illyria, Epirus).

1018 to 1021. Syracuse (Sicily).
1036. Abdera (Thrace).



Tripod—lebes.



1050 to 1057. **Damastium** (Illyria—Epirus). 1059 to 1061. **Pelagia** (Illyria). 1062, 1063. Uncertain Town (Illyria).
 1064. **Medeon** (Acarmania). 1065. **Phytia** (Acarmania). 1066. **Stratus** (Acarmania). 1067. **Delphi** (Phocis).
 1071. **Megara** (Megaris). 1072. **Pellene** (Peloponnesus). 1073 to 1090. **Zacynthus** (Peloponnesus).



Tripod—lebes.



Æ
1091



Æ
1106

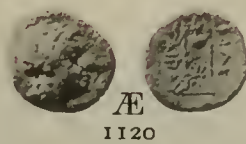

Æ
1120

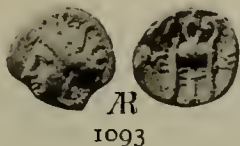

Æ
1093



Æ
1110



Æ
1121



Æ
1094



Æ
1111



Æ
1126



Æ
1095

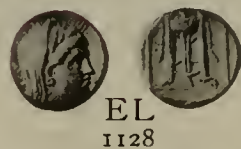

EL
1128



Æ
1097



Æ
1113

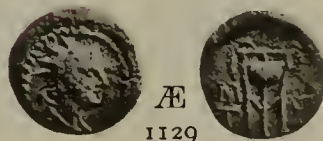

Æ
1129



Æ
1098



Æ
1114

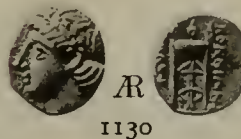

Æ
1130



Æ
1099



Æ
1115

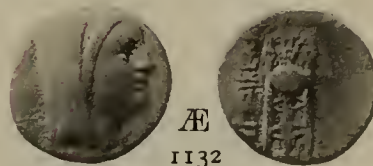

Æ
1132



Æ
1100



Æ
1116

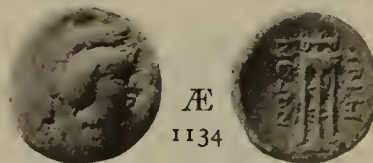

Æ
1134



Æ
1118

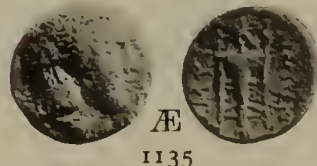

Æ
1135



Æ
1102



Æ
1119

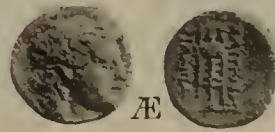

Æ
1137

- | | | | |
|--|---|------------------------------------|-------------------------------------|
| 1091. Zacynthus (Peloponnesus). | 1093 to 1095. Messenia (Peloponnesus). | 1097. Argos (Argolis). | 1098. Crete in general . |
| 1099. Apollonia (Crete). | 1100, 1102. Axus (Crete). | 1106. Cydonia (Crete). | 1110. Amisos (Pontus). |
| 1111. Sinope (Paphlagonia). | 1113. Calchedon (Bithynia). | 1114. Cius (Bithynia). | 1115, 1116. Cyzicus (Mysia). |
| 1118, 1119. Gambrium (Mysia). | 1120. Eumene II. King of Mysia . | 1121. Pergamum (Mysia). | 1126. Alexandria (Troas). |
| 1128. Lesbos Is. | 1129. Nesos Is. | 1130. Colophon (Ionia). | 1132. Ephesus (Ionia). |
| | | 1135, 1137. Smyrna (Ionia). | 1134. Priene (Ionia). |

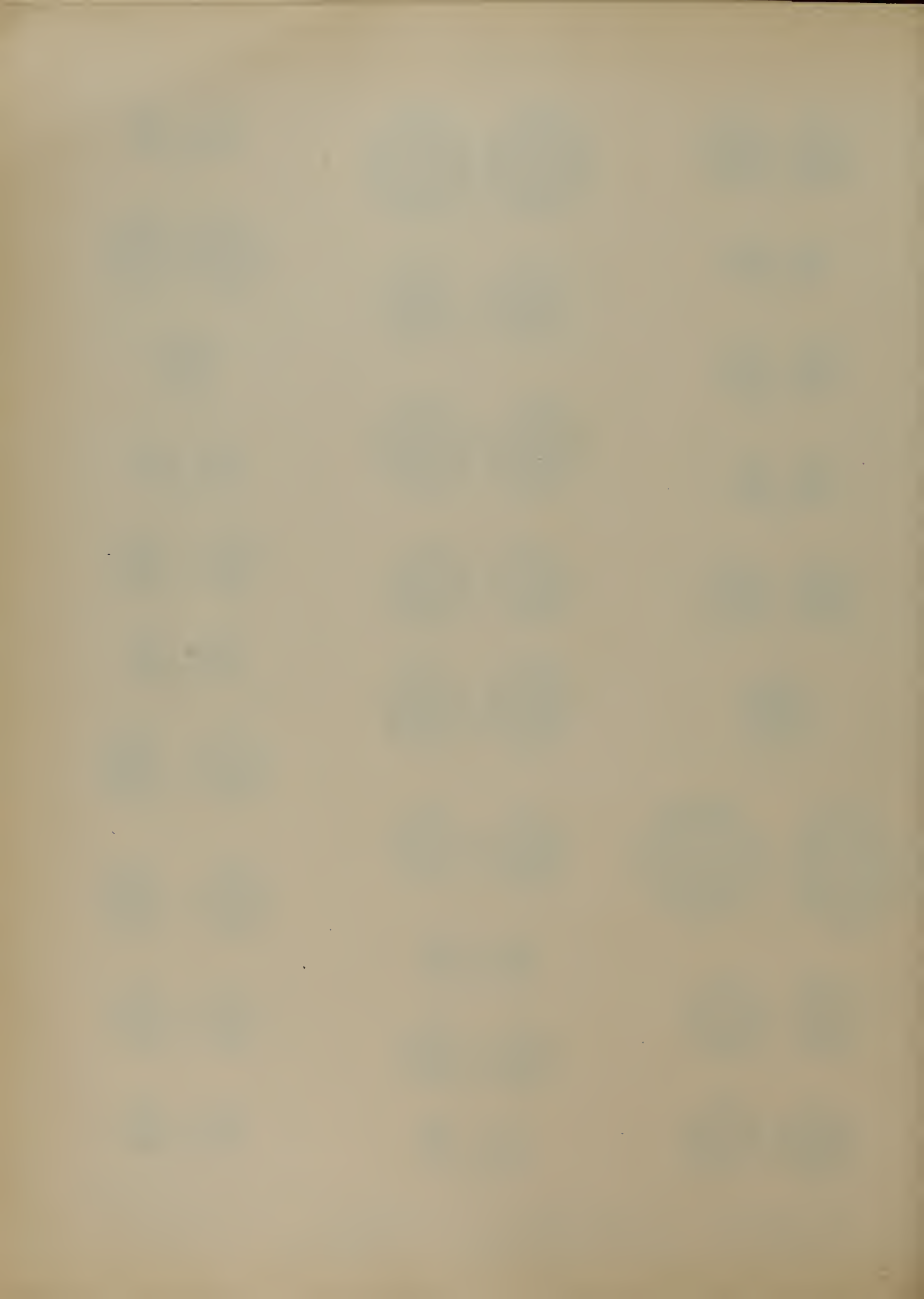

Tripod—lebes.



Æ
1139



Æ
1158



Æ
1172



Æ
1140

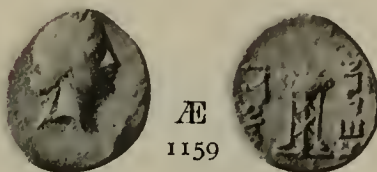

Æ
1159



Æ
1173



Æ
1142

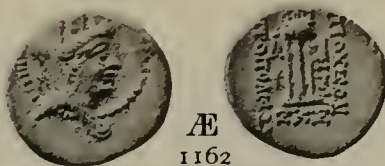

Æ
1162



Æ
1174



Æ
1145



Æ
1163

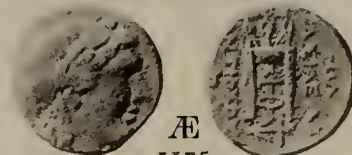

Æ
1175



Æ
1146



Æ
1164

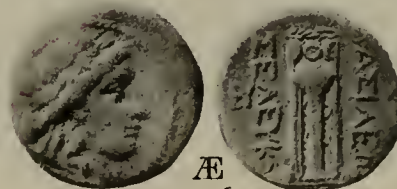

Æ
1176



Æ
1165



Æ
1177



Æ
1147



Æ
1167



Æ
1178

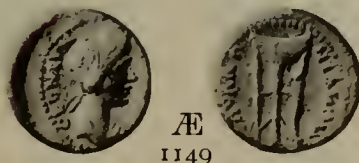

Æ
1149



Æ
1180

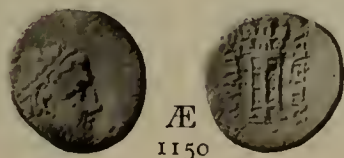

Æ
1150

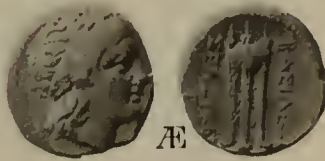

Æ
1171

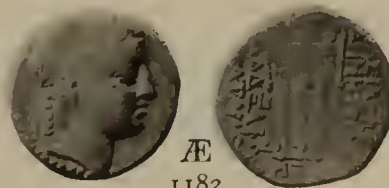

Æ
1182

- 1139 to 1142. **Cnidus** (Ionia). 1145. **Cragus--Tlos** (Lycia). 1146. **Masicytes** (Lycia). 1147. **Mopsus** (Cilicia).
 1149. **Apollonis** (Lydia). 1150. **Magnesia** (Lydia). 1158. **Hierapolis** (Phrygia). 1159. **Laodicea** (Phrygia).
 1162 to 1164. **Antioch** (Seleucis and Pieria). 1165, 1167. **Laodicea** (Seleucis and Pieria). 1171. **Seleucus I. Nicator King of Syria.**
 1172. **Antiochus I. King of Syria.** 1173 to 1175. **Antiochus II. King of Syria.** 1176. **Seleucus III. King of Syria.**
 1177. **Achaëus** (Syria). 1178. **Seleucus IV. King of Syria.** 1180. **Antiochus IV. King of Syria.**
 1182. **Demetrius II. King of Syria.**

Tripod.



1183, 1184. Demetrius II. King of Syria. 1185. Demetrius I. or II. King of Syria.
 1186, 1187. Alexander II. King of Syria. 1189. Antiochus XI. King of Syria. 1190. Seleucus VI. King of Syria.
 1191, 1192. Euthydemus II. King of India. 1193. Apollodotus I. King of Bactria and India.
 1195 to 1200. Apollodotus II. King of Bactria and India. 1202. Hippostratus King of Bactria and India.
 1203. Maues King of Bactria and India. 1204. Menander King of Bactria and India.
 1205, 1206. Zoilus King of Bactria and India. 1208, 1209. Uncertain.

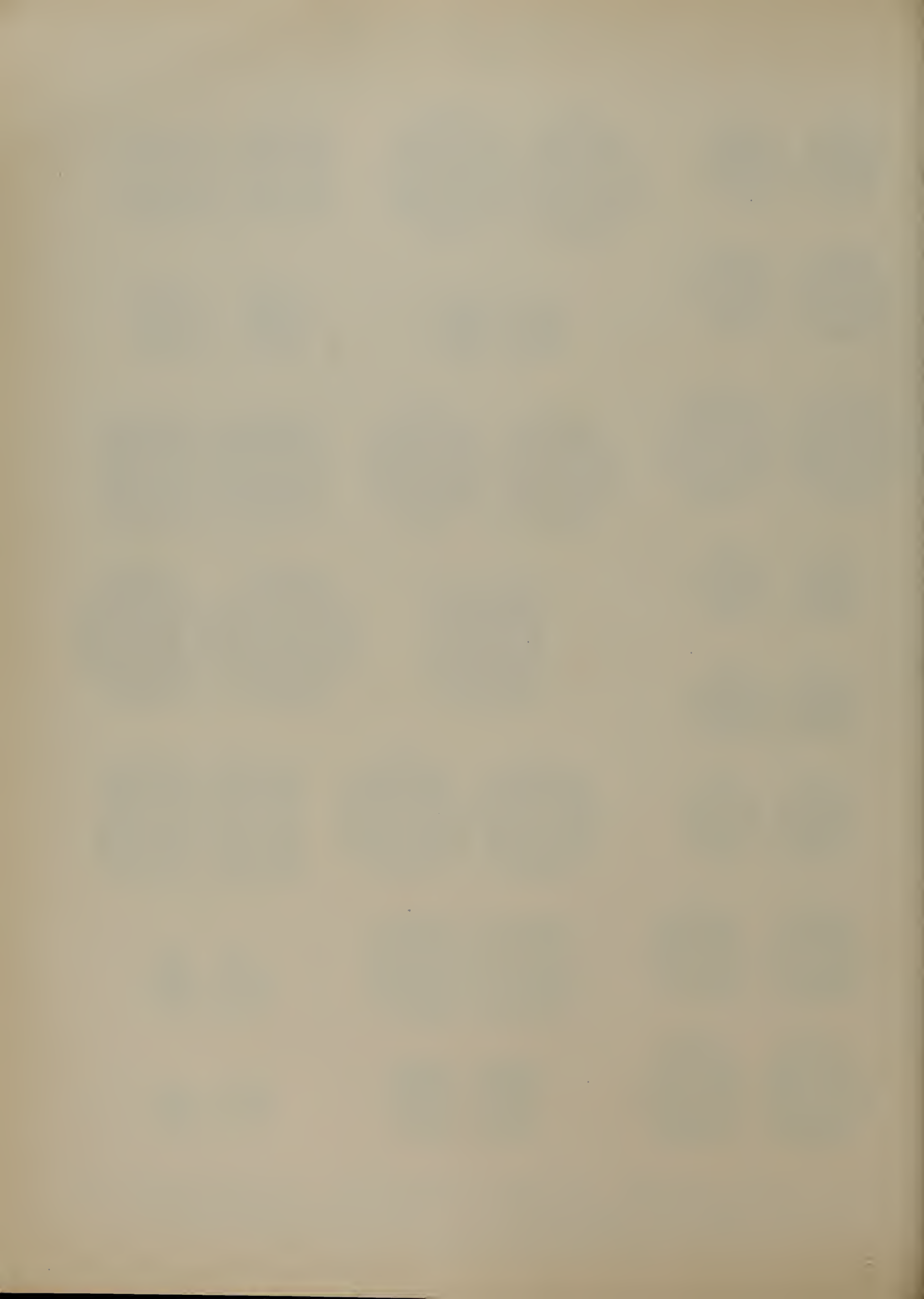

Tripod.

—with Apollo and Python.



Æ
1210

—with Holmos.



Æ
1228

—and horse's head.



Æ
1238

—and birds sipping.



Æ
1215



Æ
1229

—with human head.



Æ
1239

—with sprays of laurel.



Æ
1241

—and club.



Æ
1216

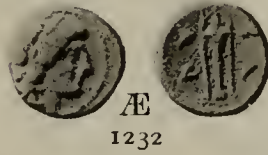

Æ
1232



Æ
1244

—and cock's head.



Æ
1217



Æ
1233



Æ
1246



Æ
1218



Æ
1234



Æ
1247

—between double-axe entwined by serpent and laurel branch.



Æ
1221



Æ
1235



Æ
1249

—and bunch of grapes.

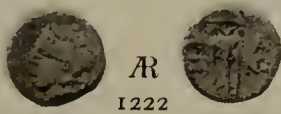

Æ
1222



Æ
1237



Æ
1250

1210. Croton (Bruttii). 1215. Cos (Is. Caria). 1216. Philippi (Macedonia). 1217, 1218. Zacynthus (Peloponnesus).
 1221. Eumeneia (Phrygia). 1222. Sinope (Paphlagonia). 1228. Magnesia ad Maeandrum (Ionia).
 1229. Halicarnassus (Caria). 1230. Tralles (Lydia). 1232. Antiochus I. King of Syria. 1233. Antiochus II. King of Syria.
 1234. Alexander I. King of Syria. 1235. Antiochus VII. King of Syria. 1237. Seleucia (Seleucis and Pieria).
 1238. Philippi (Macedonia). 1239. Antioch (Seleucis and Pieria). 1241. Eurydicea (Macedonia).
 1244 to 1247. Philippi (Macedonia). 1249. Mytilene (Lesbos). 1250. Hierapolls (Phrygia).

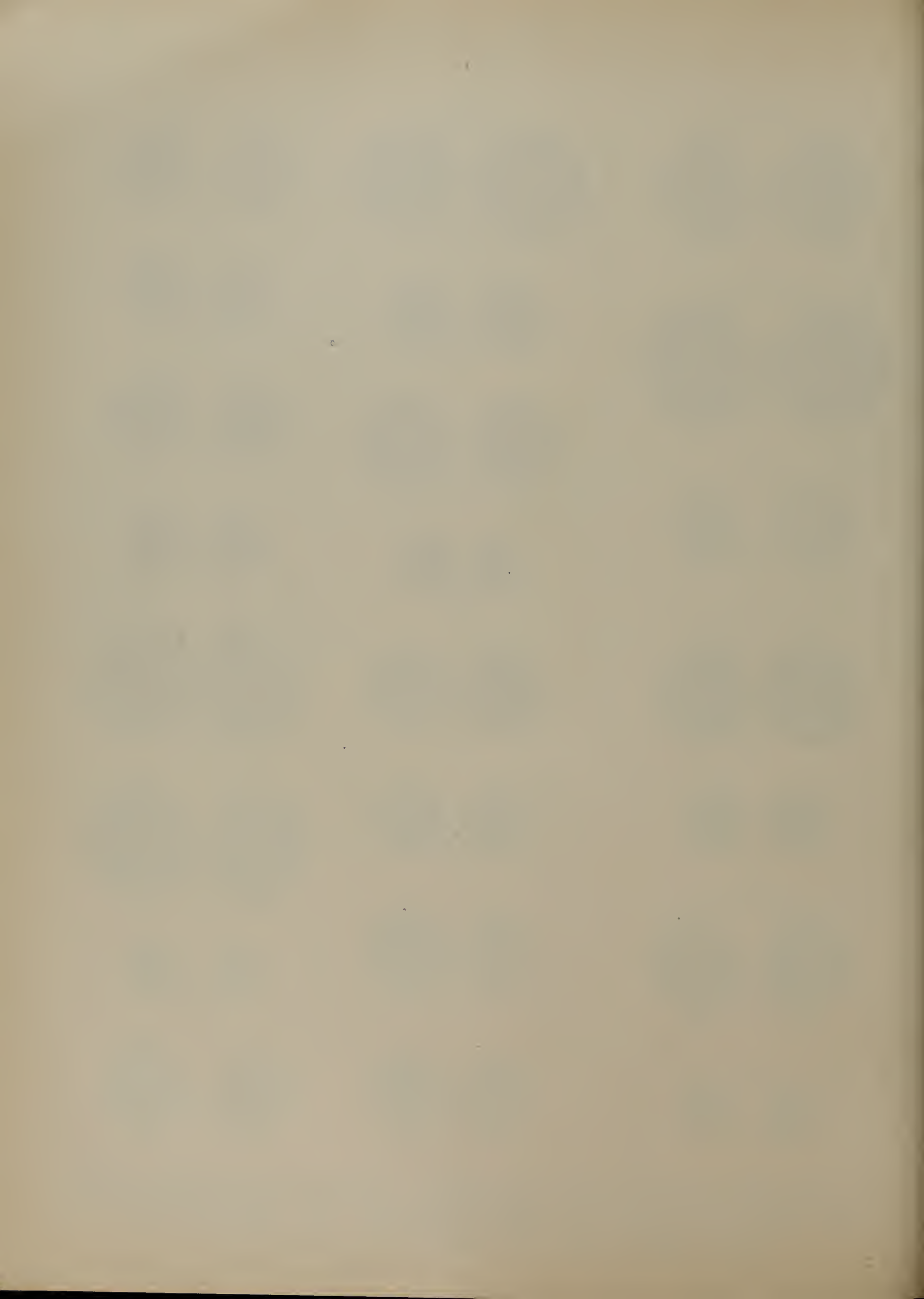

Tripod.

- and lion's head.

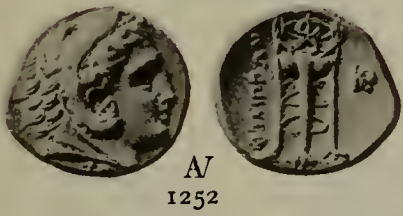

--with serpent.



--and stag's head.



--with serpents.



--and stork.



--on stool.



--and thunderbolt.



1252. Philippi (Macedonia). 1262. Amastris (Paphlagonia). 1270. Ephesus (Ionia). 1272. Laodicea (Phrygia).
 1276 to 1279. Croton (Bruttii). 1281. Philippi (Macedonia). 1286. Croton (Bruttii). 1288. Delphi (Phocis).
 1289 to 1291. Apollodotus I. King of Bactria and India. 1292. Strato I. King of Bactria and India. 1293. Athens (Attica).

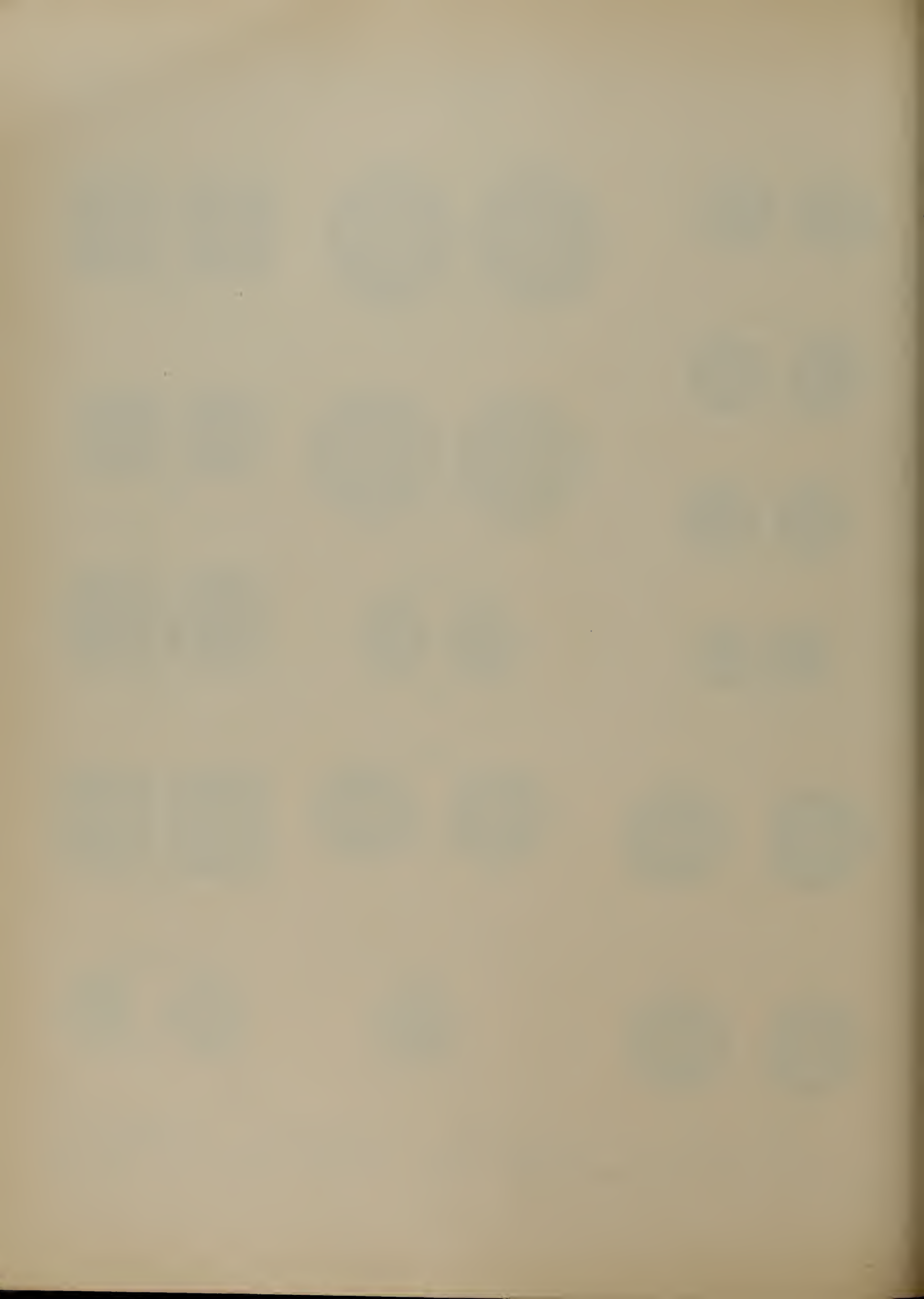

Tripod.

—and Thymiatherion.



Æ
1299



Æ
1310



Æ
1318

—in wreath.



Æ
1301



Æ
1311



Æ
1319



Æ
1302



Æ
1312



Æ
1320



Æ
1313



Æ
1304



Æ
1314



Æ
1321



Æ
1305

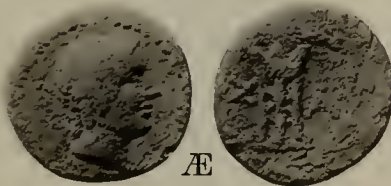

Æ
1315



Æ
1323

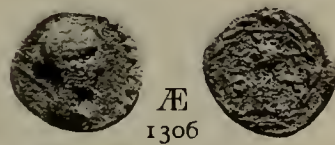

Æ
1306



Æ
1324



Æ
1307



Æ
1316



Æ
1326



Æ
1308



Æ
1317



Æ
1327

1299. **Zacynthus** (Peloponnesus). 1301, 1302. **Apollonia** (Illyria). 1304. **Dyrrhachium** (Illyria). 1305. **Epirus in general**.
 1306. **Orchomenus** (Boeotia). 1307, 1308. **Sicyon** (Peloponnesus). 1310 to 1315. **Zacynthus** (Peloponnesus).
 1316 to 1319. **Messenia** (Peloponnesus). 1320, 1321. **Alabanda** (Caria). 1323. **Thyatira** (Lydia).
 1324 to 1327. **Antioch** (Seleucis and Pieria).

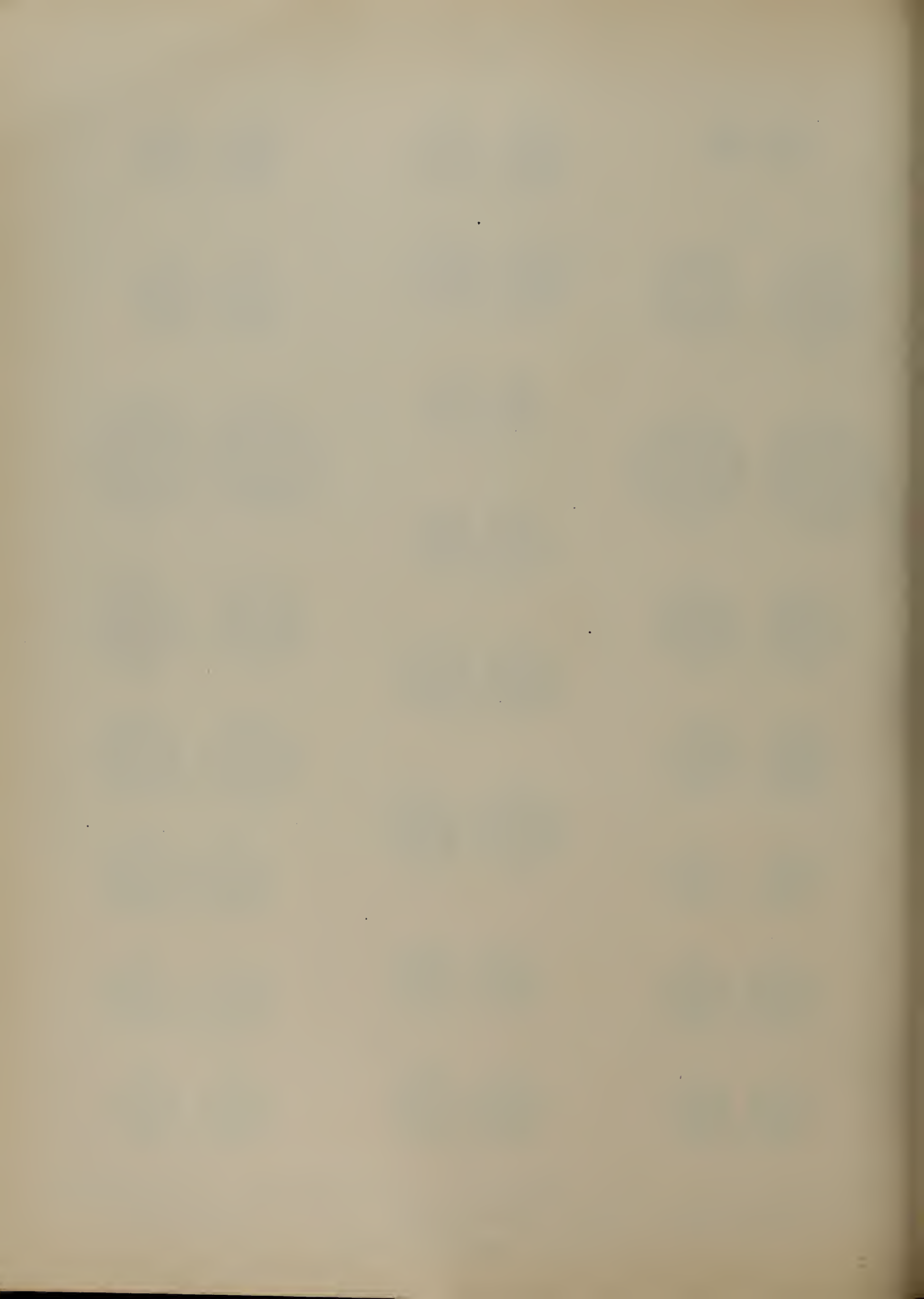

Chair Curule.



Fire and Pedum in Square.



Ingot of silver with straps.



—between Fascis.

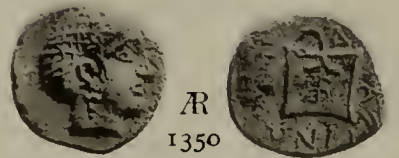

Throne.



Couch for lectisternium.



Fire—beacon.



Tongs.

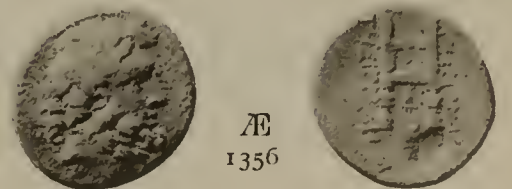
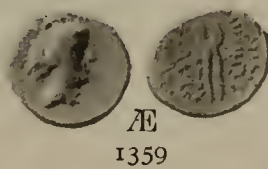

1329. Melita (Is. near Sicily). 1330. Cotys I. King of Bosphorus. 1331. Rhescuporis II. King of Bosphorus.
 1332 to 1335. Sauromates I. King of Bosphorus. 1337, 1338. Cyrene (Cyrenaica). 1340. Nicomedia (Bithynia).
 1342. Erythrae (Ionia). 1344. Apollonia (Illyria). 1345 to 1350. Damastium (Illyria). 1352. Aenus (Thrace).
 1353 to 1355. Olba (Cilicia). 1356. Larissa (Seleucis and Pieria). 1359. Demetrius II. King of Syria.

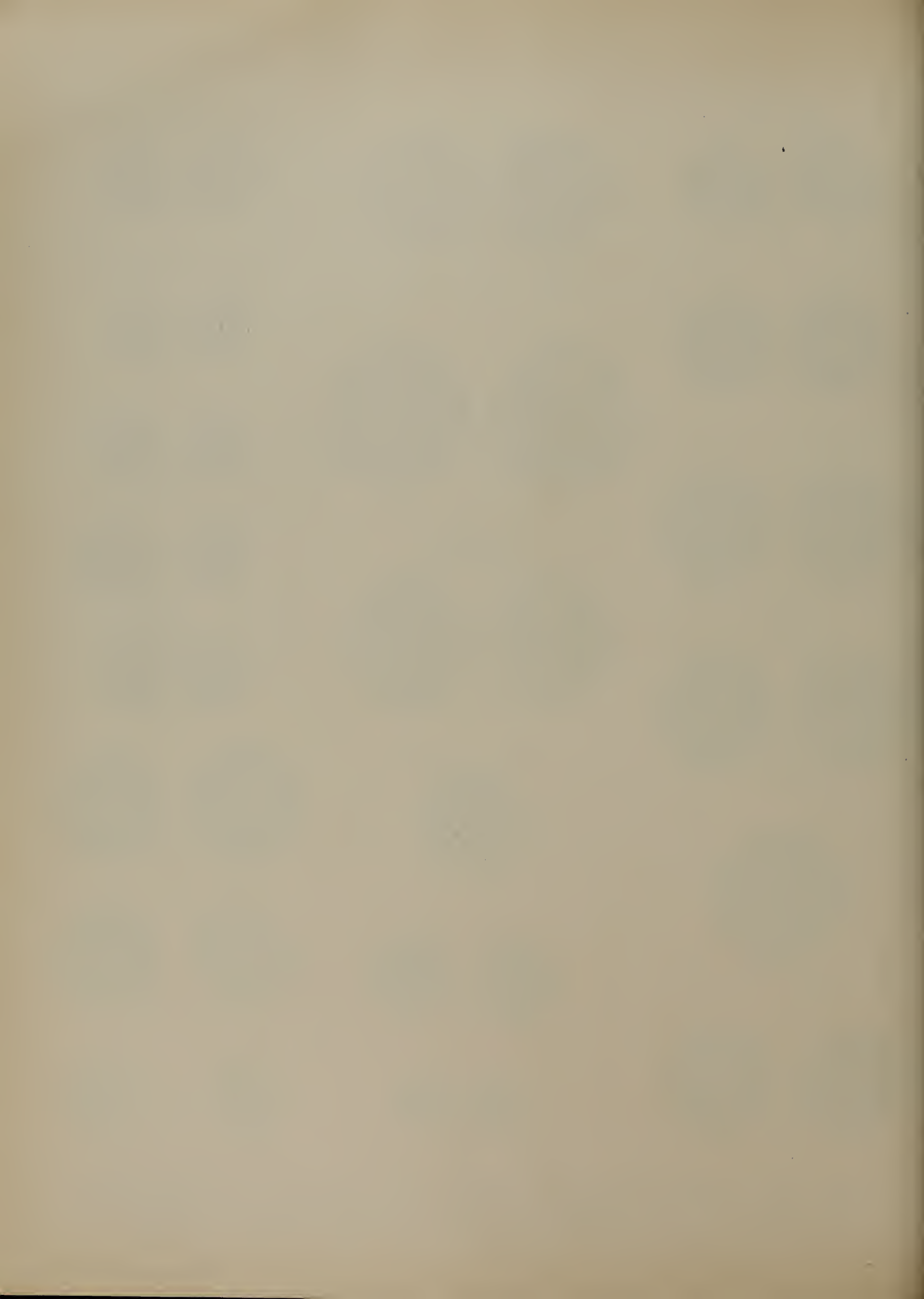

Amphora.



Chalice.



Diota in Wreath.

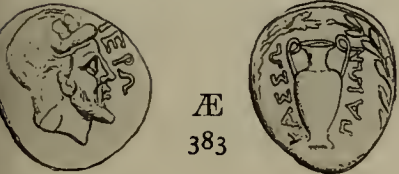

Oenochoë.

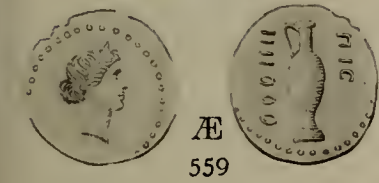

own Agonistic containing Palm.



Crowns Agonistic two.

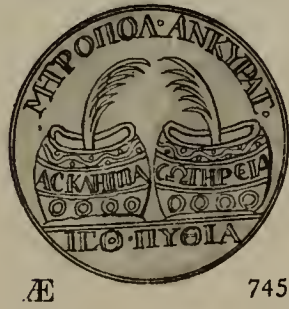

—beside Mount Argæus).



—with Urn for drawing lots.

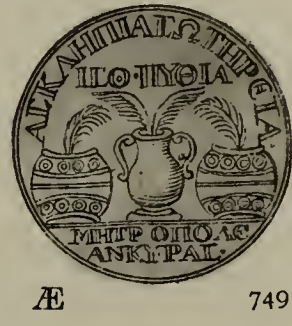

—on Table.



—on Table.



Tripod—lebes.

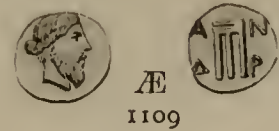

- 196. Teos (Ionia).
- 362. Judaea.
- 383. Cassope (Epirus).
- 559. Pisaurum (Umbria).
- 661. Perinthus (Thrace).
- 662. Philippopolis (Thrace).
- 677. Nysa (Lydia).
- 687. Emisa (Seleucis and Pieria).
- 717. Anazarbus (Cilicia).
- 745. Ancyra (Galatia).
- 746. Ceasarea (Cappadocia).
- 749. Ancyra (Galatia).
- 760. Nicomedia (Bithynia).
- 948, 949. Longostaletes (Hispania or Gallia).
- 952. Massilia (Gallia).
- 1109. Andros (Aegean Is.).

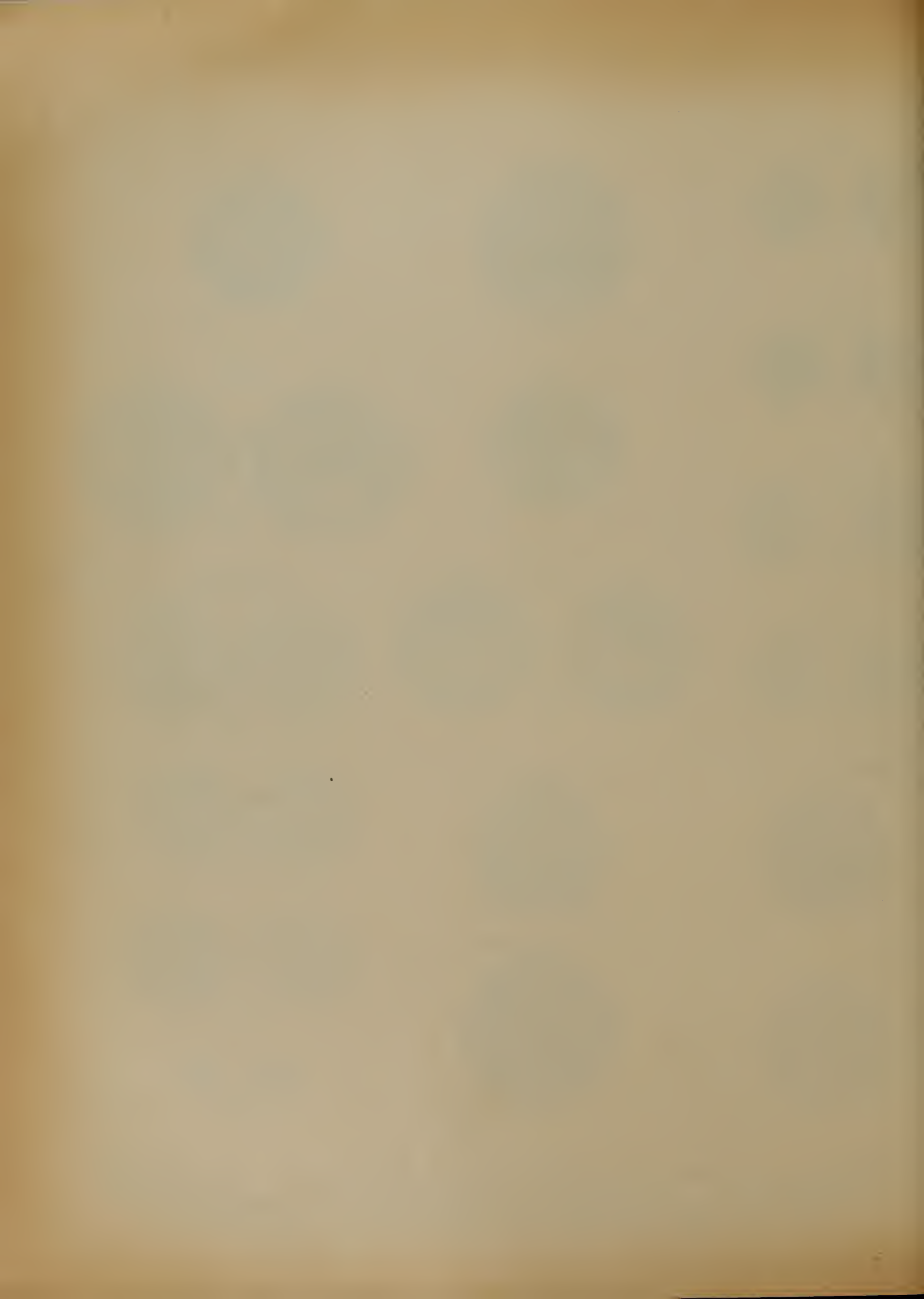

NUMISMATA GRAECA

GREEK COIN-TYPES

CLASSIFIED FOR IMMEDIATE IDENTIFICATION

BY

L. ANSON



TEXT

OF PART II

WAR

Arms, Weapons, Armours, Standards, etc.

ARROW, AXE, BOW, CAESTUS, CLUB, DAGGER, HARPA, JAWBONE, KNIFE, LANCE, QUIVER,
SCABBARD, SLING, SPEAR, SWORD, CUIRASS,
GREAVES, HELMET, SHIELD, STANDARDS, VEXILLA, TROPHIES

LONDON

L. ANSON

61, REGENT STREET, W.

1911

LIBRARY

Brigham Young University

OM

all
s. Acc.
No.



NUMISMATA GRAECA

GREEK COIN-TYPES

CLASSIFIED FOR IMMEDIATE IDENTIFICATION

PROTAT BROTHERS, PRINTERS, MACON (FRANCE).

NUMISMATA GRAECA

GREEK COIN-TYPES

CLASSIFIED FOR IMMEDIATE IDENTIFICATION

BY

L. ANSON



TEXT

OF PART II

WAR

Arms, Weapons, Armours, Standards, etc.

ARROW, AXE, BOW, CAESTUS, CLUB, DAGGER, HARPA, JAWBONE, KNIFE, LANCE, QUIVER,
SCABBARD, SLING, SPEAR, SWORD, CUIRASS,
GREAVES, HELMET, SHIELD, STANDARDS, VEXILLA, TROPHIES

LONDON

L. ANSON

61, REGENT STREET, W.

1911

B.M.
LIBRARY
PROV. STAM

ARROW

No.	PLACE	OBVERSE	REVERSE	METAL SIZE	WT.	DENOM.	DATE	PLATE	REFERENCE
1	Olbia. <i>Sarmatia.</i>	Head of Zeus; in field two countermarks, star and ear of corn.	ΟΛΒΙΟΠΟΛΙΤΩΝ. An arrow.	Æ. 6 15					Mionnet, II, S., p. 20, No 71.

Arrow and bow strung

2	Pantica- pæum. <i>Tauric heronesus.</i>	Head of bearded Pan r.	ΠΑΝΤΙ. Strung bow and arrow r.	Æ. 65 16			Before Alex- ander the Great.		B. M. Thrace, etc., p. 8, No 27.
3	, ,	Head of young Pan l., crowned with ivy.	ΠΑΝ. Similar type.	Æ. 75 19			, ,		, , No 28.
4	, ,	Similar; countermark, star.	Similar.	Æ. 85 21			, ,		, , No 30.
5	, ,	Similar; countermark, bow in case.	Similar; countermark, star.	Æ. 8 20			, ,		, , No 31. Mionnet, II, S., p. 8, No 43.
6	hanago- ria. <i>Asiatic Bosporus.</i>	Head of Pan r.	ΦΑ. Strung bow and arrow r.	Æ. 45 11			3rd cent. B. C.	Pl. I 6	B. M. Pontus, etc., p. 3, No 3.
7	Palirises. and Axes. <i>Bactria and India.</i>	ΒΑΣΙΛΕΩΣ ΜΕΓΑΛΟΥ ΙΠΑΛΙΡΙΣΟΥ. King r., on horseback; holds ankus.	𑀧𑀢𑀓𑀭𑀮𑀭𑀮𑀭𑀮𑀭𑀮 𑀧𑀢𑀓 (Maharajasa, Mahataka- sa, Ayasa). Strung bow and arrow l., above, ⊕.	Æ. 95 24				Pl. I 7	B. M. Scythic Kings Bactria and India. p. 102, No 5. Cunningham, <i>N. Ch.</i> , 1890, p. 139, No 13.

Arrow, bow strung and Club

8	Ipulonia. <i>Etruria.</i>	Head of young Herakles, r., diademed; beneath head, Club l.; b. of d.	𑀧𑀮𑀮𑀮𑀮𑀮𑀮. Strung bow ar- row l. and club l.; bet- ween arrow and club ●●.	Æ. 1 ¹ / ₂ 27.5	181. ⁹ 11.76	Sextans.			Garrucci, <i>M. I. A.</i> , p. 55, No 3. B. M. Italy, p. 5, No 24.
9	, ,	Head of Herakles.	Similar but ●.	Æ. 1 ¹ / ₂ 27.5		Uncia			Mionnet, I, S., p. 202, No 41.

ARROW

No.	PLACE	OBVERSE	REVERSE	METAL SIZE	WT.	DENOM.	DATE	PLATE	REFERENCE
10	Aluntium. <i>Sicily.</i>	Head of bearded Herakles r.	ΑΛΟΝΤΙ. Bow with arrow, in case, and club. l.; plain border.	Æ. 6 15	44 2.85		B. C. 241- 220		B. M. Sicily, p. 3 No 7. Mionnet, I, p. 21 No 96. Hunterian Coll p. 167, No 4.
11	Thebes. <i>Boeotia.</i>	Head of young Herakles l., in lion's skin.	Θ. Club, bow and arrow.	Æ. 55 14			B. C. 379- 338		Mionnet, III, S p. 529, No 160.

Arrow, Bow and Club on which Lion's skin

12	Juba II king of <i>Mauretania.</i>	REX IVBA (in front, upwards). Head of Juba II r., as Herakles, wearing lions's skin.	Club downwards, with lion's skin placed over it; to l., arrow upwards; to r., bow; to l., downwards, RXXX; b. of d.	Æ. 7 17.5	46 ³ 2.99	Denarius	B. C. 25- A. D. 23		Muller, <i>Num. Africanc.</i> , II, p. 10 No 32. Hunterian Coll p. 613, No 2.
----	--	--	---	--------------	-------------------------	----------	-----------------------------	--	--

Arrow, Bow Strung and Quiver

13	Alaesa. <i>Sicily.</i>	Head of Artemis r., bow and quiver, on l. shoulder.	ΑΛΑΙΣΑΣ ΑΡΧ (? Inscr. obscure). Bow, quiver and arrow cross-wise.	Æ. 6 15			After B. C. 241		Mionnet, I, S., p. 371 No 108.
14	Syracuse. <i>Sicily.</i>	Bust of Demeter? r., veiled and diademed; border of dots.	ΣΥΡ ΚΟ ΣΙΩΝ (<i>sic</i>). Quiver with strap, strung bow, and arrow, crossed; border of dots.	Æ. 6 15			After B. C. 212		B. M. Sicily, p. 220 No 718.
15	Patrae. <i>Peloponnesus.</i>	COL·AA PATR. Lyre.	Quiver between bow and arrow.	Æ. 65 16			As a Roman Col. B. C. 14	Pl. I 15	,, Peloponnesus p. 24, No 17.

Arrow and Club

(See also for other specimen Club and Arrow)

16	Thebes. <i>Boeotia.</i>	ΘΗΒΑΙΩΝ. Head of Herakles r. laur.	ΕΠΙΩΝΟΚΛΕΤΙΑC. Arrow and club.	Æ. 7 7.5			Impe- rial time.		Mionnet, II, p. 110 No 106. Head thinks it is a misreading for ΕΠΙΑΡΧΙ ΠΕΜΠ- ΤΙΔΟ-Υ. Coinage of Boeotia, <i>N. Ch.</i> 1881, p. 271.
17	..	ΘΗΒ ΑΙΩΝ. Head of bearded Herakles, l., laur.	ΕΠ ΠΟΛΕΜΓ·Κ·ΜΑΚΡΟΥ. Arrow and club crossed; border of dots.	Æ. 4 10			,,		F. Kenner, <i>Stift. St. Florian</i> , p. 57 (Vienna 1871). Head, Coinage of Boe- otia, <i>N. Ch.</i> , 1881- p. 272.

PLACE	OBVERSE	REVERSE	METAL SIZE	WT.	DENOM.	DATE	PLATE	REFERENCE
Arrow-head								
Praeneste. <i>Central Italy.</i>	Bunch of grapes.	Arrow-head.	Æ. 85 21	176 11.40				B. M. Italy, p. 60, No 43. Garrucci, <i>M. I.</i> , p. 22, No 6.
Polyrhenum. <i>Crete.</i>	ΠΟ ΛΥΡΗΝΙ ΟΝ. Bull's head bound with fillet.	ΠΟΛΥ. Arrow-head. ΙΝΗΔ r.; b. of d.	Ρ. 8 20	87 ² 5.63	Drachm.	B. C. 330-280.		B. M. Crete, etc., p. 67, No 9.
,,	Bull's head; b. of d.	Ο Π Arrow-head, upwards. Υ Λ	Æ. 65 16			,,	,,	No 13.
,,	Round shield, in centre of which bull's head; b. of d.	Π Ο Arrow-head, upwards. Λ Υ	Æ. 45 11			,,	,,	p. 68, No 17.
Prusias I <i>Bithynia.</i>	Horse's head.	ΒΑΣΙΛΕ Arrow-head. ΠΡΟΥΣ	Æ. 5 12			B. C. 228-180		Babelon, <i>Inv. Waddington</i> , p. 31, No 568.
Uncertain. <i>Asia Minor.</i>	Beardless head of Herakles r., lion's skin tied under the neck.	Ξ to r. Arrow head.	Æ. 7 18					Imhoof, <i>Mon. Gr.</i> , p. 467, No 49.

Arrow-head and spear-head

Ceraea. <i>Crete.</i>	Head of Artemis l. radiate, hair gathered in a knot behind; quiver at shoulder.	ΚΕΡΑΙΤΑΝ. To l. and r. of inscription arrow head and spear-head; all within a wreath.	Æ. 8 20	70.9 457	Drachm.	B. C. 300.	Pl. I 22	Head, <i>Hist. num.</i> , p. 388. Hunterian, Coll., p. 172, No 1. Mionnet, II, No 44.
,,	Head of Artemis or Apollo.	Κ or Κ-Ε. Arrow head and spear.	Æ. 4 10			B. C. 200		Head, <i>Hist. num.</i> , p. 388.

Arrow and Jaw-bone

Thessaly. <i>Aetolia.</i>	Head of Artemis r. hair in a knot behind.	ΑΡΟΛΛ. Arrow and jaw-bone of boar r.; below, Μ.	Æ. 6 15			B. C. 279-168	Pl. I 24	B. M. Thessaly, etc., p. 200, No 2. Mionnet, II, No 20.
------------------------------	---	---	------------	--	--	------------------	-------------	--

Arrow and Quiver

Araclea? <i>Lucania.</i>	One-handed vase, l.	Arrow and quiver with its strap arranged in form of Ω.	Æ. 55 14					B. M. Italy, p. 235, No 72. Carelli, <i>Num. It. Vet.</i> , T. CLXIII, No 67.
-----------------------------	---------------------	--	-------------	--	--	--	--	--

Axe







Uncertain. <i>Gallia.</i>	Head obscure.	Axe and 1.	Ρ. 5 12.5					Mionnet, I, S., p. 176, No 216.
,,	Human head.	Axe, olive and Ο.	Ρ. 5 12.5					,, , No 219.

No.	PLACE	OBVERSE	REVERSE	METAL SIZE	WT.	DENOM.	DATE	PLATE	REFERENCE
Axe and bow in case (See also Bow in Case and Battle-Axe)									
28	Olbia. <i>Sarmatia.</i>	Head of river-god Borysthene ^s l., with short horns.	ΟΛΒΙΟ. Bow in case, besides axe.	Æ. 95 24			Before Alexander the Great		Mionnet, II, S., p. 13 No 26.
29	..	Similar.	ΟΛΒΙΟ, in field, ΙΚ. Bow in case and axe.	Æ. 95 24		 p. 18, No 47 B. M. Thrace, etc. p. 12, No 10.
30	..	Similar.	ΟΛΒΙΟ·ΑΘ. Bow in case and axe.	Æ. 95 24			..		Mionnet, II, S., p. 17 No 36.

Axe and Club

30 ^a	As grave. <i>Etruria.</i>	Axe and club in the middle pillet.	Same type.	Æ. 1		Uncia			Carelli, 7, XX, No 34. Garrucci, p. 29, No 6
-----------------	------------------------------	------------------------------------	------------	------	--	-------	--	--	---

Axe and Crescent within four spokes of Wheel

31	Uncertain. <i>Gallia.</i>	Female head r., wearing animal skin, pearl necklace; in her mouth small branch with two flower-buds.	Axe, four crescents, Δ and two symbols   the whole between the spokes of a wheel which divides the field in four parts.	Æ. 85 21					Mionnet, I, S., p. 175 No 202.
32	..	Beardless head l. many locks of hair; in front two fishes; behind  .	Axe, four crescents, two fruits olive-like and  , in the four spokes of wheel.	Lead .95 24				 No 204
33	..	Beardless head l., flowing hair.	Axe and three crescents in the four spokes of wheel.	Æ. 35 9					.. p. 176, No 217
34	..	Similar; in front two fishes.	Axe, two crescents, two olive-like fruits and  in the four spokes of wheel.	Æ. 6 15					.. p. 175, No 203
35	..	Beardless head r.	Axe and two crescents between the spokes of a wheel.	Æ. 55 14				 No 207
36	..	Similar l., hair flowing in locks, in front a fish.	Axe, crescent and  between the spokes of a wheel.	Æ. 5 12.5				 No 206

Axe and Fascis

37	Ptolemaeus. (Cyren?) <i>Cyprus.</i>	Head of Apollo (or Libya?) r., laur., with formal curls.	CR A. Axe and Fascis.	Æ. 9 22.5	86. 5.57		Under the Roman.		B. M. Cyprus, p. cxviii, No 1. Svoronos, Νομισμ. τῶν Πτολεμαίων, p. 317
----	---	--	-----------------------	--------------	-------------	--	------------------	--	--

PLACE	OBVERSE	REVERSE	METAL SIZE	WT.	DENOM.	DATE	PLATE	REFERENCE
-------	---------	---------	------------	-----	--------	------	-------	-----------

Axe-head

Rhœmetalkes I, king of Thrace.	POIM HTAA KOY. Throne r., with back; against it leans sceptre; above B.	ΣΕΒΑ ΣΤΟΥ. battle-axe.	Head of	Æ 6 15			Under Augustus,	B. M. Thrace, p. 209, No 19.
--------------------------------	--	---------------------------	---------	-----------	--	--	-----------------	------------------------------

Axe and Knife

As Grave. Etruria.	Young head full face, with long locks of hair, wearing pointed cap; plain border.	Axe and sacrificial knife, between which, ● in field, r., crescent; broad double border.		Æ. 697. 1.55 45.16 39	Quadrans.			B. M. Italy, p. 24, No 1. Garrucci, p. 29, No 3.
..	Similar.	Similar but ● (one pellet) and another crescent in the middle.		Æ. 2.2 55	Uncia		 No 2.
..	Similar.	Axe and knife only.		Æ. .85 21			 No 5.

Pick-Axe

Damastium. Illyria.	Head of Apollo r. laur.	ΔΑΜΑ ΣΤΙΝ ΩΝ Pick-Axe used in mines.		R. 6 15	29 ² 1.88		B. C. 4 th Pl. I 39	B. M. Thessaly, etc., p. 86, No 16.
---------------------	-------------------------	---	--	------------	-------------------------	--	-----------------------------------	-------------------------------------

Axes-two

Uncertain. Gallia.	Beardless head l., behind O.	Two axes, crescent, a kind of olive and O between the four spokes of a wheel.		R. 55 14				Mionnet, I, S., p. 177, No 220.
--------------------	------------------------------	---	--	-------------	--	--	--	---------------------------------

Axe-Double or Bipennis

es grave. Etruria.	Wheel of six spokes.	Bipennis r., in front, ¶ — border.		Æ. 6 15	34 2.20			B. M. Italy, p. 19, No 10.
..	Similar.	Similar in field ∩.		Æ. 6 15				Garrucci, M. I. A., p. 59, No 17.
..	Similar.	Similar; but letter V.		Æ. 55 14	20 1.29			B. M. Italy, p. 19, No 11.
irmum. Picenum.	ⲠⲓⲢ Spear-head ●●●.	Axe-double.		Æ. 1.5 38		Quadrans.	B. C. 264	Garrucci, p. 32, No 4. Head, <i>Hist. num.</i> , p. 20, notes a Sextans.

No.	PLACE	OBVERSE	REVERSE	METAL SIZE	WT.	DENOM.	DATE	PLATE	REFERENCE
43	Vestini. <i>Picenum.</i>	VES. Cockle.	Double-axe, at side pellet.	Æ. 1 27.5		Uncia.	After B. C. 268		Mionnet, I, p. 222. No 178 (<i>Vescia-Latium</i>). Head, <i>Hist. num.</i> , p. 20. Garrucci, p. 33, No 6.
44	Amadokos I, king of <i>Thrace.</i>	ΕΠΙ ΔΗ ΙΟ. Vine laden with grapes, within square of dots; the whole within incuse square.	ΑΜΑ ΔΟΚΟ. Bipennis; border of dots.	Æ. 9 22.5			Circa B. C. 400		B. M. Thrace, p. 202. No 1.
45	Teres II or III. <i>Thrace.</i>	ΕΠΙ ΑΣ ΓΝΑ ΚΙΟΣ. Vine, laden with grapes within square of dots.	ΤΗ ΡΕ Ω. Bipennis (the T formed by the handle); b. of d.	Æ. 9 22.5			„		„ „ No 1.
46	Cranium. <i>Peloponnesus.</i>	☾ Head of Zeus? r., diademed, of different character.	CΠΡΟ CΥΛΕΙ L F Bipennis.	Æ. 6 15			Struck by Procu- leius. Time of Au- gustus.	Pl. I 46	B. M. Peloponnesus, p. 83, No 67.
47	The Abbae- ti. <i>Mysia.</i>	Female head r.; wearing stephane.	MY Bipennis; ΣΩΜ in field ΠΝ; ΑΒΒΑ the whole in oak- wreath.	Æ. 6 15			B. C. 2nd cent.	Pl. I 47	B. M. Mysia, p. 1. No 7.

Axe-Double

48	Teneds. <i>Troas.</i>	Janiform head of fine style; head on l., bearded and laur., head on r., wearing, neck- lace, stephane, and cir- cular earring.	ΤΕ ΝΕ ΔΙ ΟΝ. Axe-dou- ble; in field l., barley corn; in field r., bunch of grapes; all in incuse square.	Ῥ. 1 25	2277 14.73	Tetra- drachm.	B. C. 450- 387	Pl. I 48	Hunterian Coll., p. 303, No 1.
49	„	Similar head of early fine style; female l., male r., hair represented by dots.	Τ Ε. Axe-double; placed N Ε. upright upon three steps, all in incuse square.	Ῥ. 8 20	115 ^b 7.48	Di- drachm.	B. C. 550- 470	Pl. I 49	„ p. 304, No 2.
50	„	Janiform head; bearded male head l., female head, wearing steph- ane and circular earr- ing, r.	Μ Ε Τ Ε Double-axe (πέλεκυς): square border of dots; whole in incuse square.	Ῥ. 95 24	138 8.94	„	„	Pl. I. 50	B. M. Troas, p. 91. No 2.
51	„	Similar; with necklace.	ΕΠ ΤΕ. Similar Ν Ο Ι Δ.	Ῥ. 55 14	28 1.81	Hemi- drachm.	„	Pl. I 51	„ „ No 4.
52	„	Janiform head (bearded male r., female l.).	Double-axe, in incuse square.	Ῥ. 35 9	8.3 0.52	Tritarte- morion	„	„	„ „ No 7.

PLACE	OBVERSE	REVERSE	METAL SIZE	WT.	DENOM.	DATE	PLATE	REFERENCE
Tenedos. <i>Troas.</i>	Similar.	T E. Similar. N E.	R. 5 12. 5	25.8 1.66	Hemi- drachm.	B. C. 450- 387	Pl. I 53	B. M. Troas, p. 92, No 9.
..	Similar.	TENE ΔI O N. Double- axe; on l., bunch of grapes, on r., lyre; incuse square.	R. 1 25	217.8 14. 10	Tetra- drachm.	..	Pl. I 54 No 11.
..	Similar.	Similar; in field, A N on r., bee.	R.1.1 27. 5	203 13.15	Pl. I 55 No 12.
..	Similar; wearing neck- lace.	Similar; on r., Nike to left.	R. 6 15	53.8 3.47	Drachm.	..	Pl. I 56 No 13.
..	Similar; (bearded male head laur.)	Similar; on l., bunch of grapes, on r., kantharos; incuse.	R. 6 15	54.7 3.52	Pl. I 57	.. p. 93, No 14.
..	Similar.	Similar; on r., lyre.	R. 6 15	53.3 3.43	Pl. I 58 No 15. Hunterian Coll., p. 304, No 3.
..	Female head r., wearing stephanos (Arthemis?)	T E. Double-axe.	Æ.35 9			..	Pl. I 59	B. M. Troas, p. 93, No 22.
..	Janiform head of archaic style, female wearing stephane, earring and necklace.	TE Double-axe, on l., NE Amphora; the whole ΔEO N in incuse square.	R.95 24	239 15. 48	Tetra- drachm.	B. C. 550- 470	Pl. I 60	Babelon, <i>Traité, Mon.</i> <i>Gr. R.</i> , p. 367, No 624. Greenwell, <i>N. Chr.</i> , 1893, p. 89.
..	Janiform head of line style, female r., wear- ing stephane, male l.	TENE ΔI O N. Double-axe, bunch of grapes on l., tripod on r., the whole in incuse square.	R. 6 15	57.4 3.71	Drachm.	B. C. 450- 387	Pl. I 61	B. M. Troas, p. 93, No 18. Regling, Kurt War- ren Coll. Pl. XXIV 1054.
..	Similar.	Similar, but thyrsus on r.	R. 6 15	43.5 2.80	Pl. I 62 1056. B. M. Troas, p. 93, No 17.
..	(Inscr.?) Double-axe.	TE. Double axe; on each side of axe, pileus of the Dioscuri.	Æ.35 9		 No 26.
..	Janiform head of late style; bearded male head l. laur.; female head r., wearing ste- phane.	TENEΔIΩN. Double-axe; on l., bunch of grapes; and Α (?); on r., Herakles, wreathed, standing fac- ing, holding club in the r. hand. The whole in a wreath of laurel.	R. 1.75 31	241.2 15.62	Tetra- drachm.	2 nd -1 st cent. B. C. after circa 189	Pl. II 64	B. M. Troas, p. 94, No 27.
..	Similar.	Similar; on r., owl l., facing.	R. 1.2 30	258.8 17.22	Hunterian Coll., p. 304, No 4.
..	Similar.	Similar; on l., Ω ; on r., pilei of the Dioscuri.	R. 1.2 30	257.8 16.69	Pl. II 65	B. M. Troas, p. 94, No 29.

No.	PLACE	OBVERSE	REVERSE	METAL SIZE	WT.	DENOM.	DATE	PLATE	REFERENCE
66	Tenedos. <i>Troas.</i>	Similar.	Similar; on r., Hermes standing l., holding caduceus.	Æ. 75 19	61.3 3.96	Drachm.	2 nd -1 st cent. B. C. after circa 189	Pl. II 66	B. M. Troas, p. 91. No 33.
67	,,	Head of Artemis r., turreted.	TE above axe-double; in field two bunches of grapes.	Æ. 35 9	10 0.65				Imhoof, <i>Mon. gr.</i> , p. 269, No 205 ^a
68	Alinda. <i>Caria.</i>	Youthful head beardless.	ΑΛΙΝ ΔΕ ΩΝ Double-axe (Labrys).	Æ. 7 17.5			B. C. Early 2 nd cent.		Mionnet, III, No 16.
69	,,	Similar.	Similar.	Æ. 35 9			,,		B. M. Caria, p. 11. No 10.
70	Aphrodisias and Plarasa. <i>Caria.</i>	Cuirass on trophystand; the whole in incuse square.	ΠΛΑΡΑ ΑΦ ΡΟ Double-axe (Labrys).	Æ. 5 12.5			After B. C. 166	Pl. II 70	,, p. 25, No 1. Mionnet, VI, S. p. 456, No 103.
71	,,	Similar; b. of. d. no incuse.	Similar.	Æ. 45 11			,,	Pl. II 71	B. M. Caria, p. 25. No 3.
72	Euromus. <i>Caria.</i>	Head of Zeus r., laur.	ΕΥΡΩ ΜΕΩΝ Double-axe (Labrys) r.; the whole in laurel-wreath.	Æ. 65 16			B. C. Early 2 nd cent.	Pl. II 72	,, p. 99, No 1.
73	,,	Head of Zeus r., laur.	ΕΥ ΡΩ Double-axe (Labrys); the whole in laurel wreath.	Æ. 6 15			,,		,, p. 99, No 2.
74	,,	Head of Zeus, facing, holding a double-axe in one hand and the spear in the other.	ΕΥΡΩ. Double-axe.	Æ. 7 17.5			,,		Mionnet, III, p. 316. No 251.
75	Jasus. <i>Caria.</i>	Jugate heads of Apollo and Artemis.	ΙΑΣΕΩΝ ΕΡΥΑΞΕ. Double-axe in laurel wreath.	Æ. 85 21			,,		,, p. 352, No 280.
76	,,	Head of Zeus laur.	ΙΑΣ ΜΑΤΑ. Double-axe in laurel wreath.	Æ. 7 17.5			,,		,, , No 286.
77	Mylasa. <i>Caria.</i>	MYΛΑ ΣΕΩΝ. Ornamented trident.	Double-axe (Labrys).	Æ. 45 11			B. C. 2 nd cent.		B. M. Caria, p. 129. No 14.
78	,,	Similar.	Similar.	Æ. 3 7.5			,,		,, , No 15.
79	,,	Free horse trotting l.; b. of. d.	ΜΥΛΑ CΕΩΝ. Double-axe (Labrys), handle encircled by laurel-wreath; b. of. d.	Æ. 65 16			Imperial time.	Pl. II 79	,, , No 17.
80	Myndus. <i>Caria.</i>	Bull r.	ΜΥΝΔ. Double-axe. ,,	Æ. 7 17.5					Mionnet, III, p. 359. No 329.

PLACE	OBVERSE	REVERSE	METAL SIZE	WT.	DENOM.	DATE	PLATE	REFERENCE
Myndus. <i>Caria.</i>	Bull r.	Without legend. Double-axe.	Æ. 5 12. 5					Mionnet, III, p. 359, No 330.
Pixodarus. Satrap of <i>Caria.</i>	Head of Apollo l., laur., hair hanging loose behind.	Π [.] Double-axe (Labrys).	Α. 2 5	5 ² 0.33	24 th of Stater.	b. c. 340-334	Pl. II 82	B. M. Caria, p. 184, No 4. Babelon, <i>Perses achéménides</i> , p. 61, No 412 (says is an hemiobol or 48 th of stater.)
Plarasa	Cuirass in a linear square.	ΠΛΑΡΑΣ. Double-axe in incuse.	Æ. 6 15					Mionnet, VI, S., p. 456, No 106.
Thyatira. <i>Lydia.</i>	Head of Apollo r., laur., two long curls hanging down neck : beneath, ΕΡΜΟΚ ? border of dots.	ΘΥΑΤΕΙ. Double-axe. ΡΗ ΝΩΝ	Æ. 6 15			b. c. 190? Selenicid times		B. M. Lydia, p. 292, No 4.
..	Similar; beneath, ΜΕΝΑΝΔΡΟΣ.	Similar.	Æ. 6 15			..	Pl. II 85	.. p. 292, No 7.
..	Head of bearded Herakles, bare, r.; border of dots.	ΘΥΑΤ ΕΙΡΗ. Double-axe; ΝΩ Ν border of dots.	Æ. 7 17.5			Time of Nero.	Pl. II 86	.. p. 293, No 8.
..	ΝΕΡΩΝΚΛΑΥΔΙ ΚΑΙ- CΑΡΓΕΡ. Bust of young Nero r., head bare, shoulders draped.	ΘΥΑΤ ΕΙΡΗ Double-axe. ΝΩ Ν	Æ. 7 17.5		 p. 302, No 58.
..	ΣΤΑΤ ΜΕΣΣΑΛ... Bust of Statilia Messalina r.	Similar.	Æ. 65 16			Messa-line.		.. p. 303, No 68.
Mostene. <i>Lydia.</i>	CΑΒΕΙ Ν ΑCΕΒΑ... Bust of Sabina r.	ΜΟC ΤΗ ΝΩΝ. Double-axe, between bunch of grapes on l., and two ears of corn on r.	Æ. 65 16			Sa-bina.	Pl. II 89	.. p. 162, No 10.
Abbaïtis. <i>Phrygia.</i>	Head of Apollo? r., hair rolled and bound with wreath.	ΜΥ Double-axe; the ΣΩΝ whole in laurel-wreath. ΑΒΒΑ beneath.	Æ. 6 15			b. c. 190-133(?)	Pl. II 90	.. Phrygia, p. 2, No 9.
Eriza. <i>Phrygia.</i>	Trident; border of dots?	Ε Ρ Double-axe; border of dots?	Æ. 4 10			1 st cent. b.c.?		.. p. 202, No 1.
Eumenia. <i>Phrygia.</i>	ΝΕΡΩΝΚΑΙCΑ ΡCΕ ΒΑCΤΟC. Youthful bust of Nero r., head bare, shoulders draped.	ΕΥΜΕ ΝΕΩΝ ΙΟΥΛΙΟCΚΛΕΩΝΟΑΡΧΙΕ ΡΕΥC Double-axe.	Æ. 75 19			Nero.		.. p. 216, No 40.

No.	PLACE	OBVERSE	REVERSE	METAL SIZE	WT.	DENOM.	DATE	PLATE	REFERENCE
Axe-double (Labrys) filleted									
93	Aphrodisias. <i>Caria.</i>	Humped bull r.; head lowered; b. of d.	ΑΦΡΟΔΙΣΙΕΩΝ. Axe-double (Labrys) bound with fillet; b. of d.	Æ. 55 14			Imperial time.		B. M. Caria, p. No 84.
94	..	CEBA CTOC. Head of Augustus r., laur.	ΑΦΡΟΔΙΣΙΕΩΝ. Axe-double (Labrys) bound with fillet.	Æ. 55 14			Augustus.		.. p. 39, No 1
95	..	Similar.	ΑΦΡΟΔΙΣΙΕΩΝ. Similar.	Æ. 55 14			..	Pl. II 95	.. No 9
96	Heraclea Salbace. <i>Caria.</i>	Cornucopiae containing two bunches of grapes, between two ears of corn; b. of d.	ΗΡΑΚΛΕΩΤΩΝ. Double axe (Labrys) bound with fillet; b. of d.	Æ. 7 17.5			Imperial time.	Pl. II 96	.. p. 116, No
97	Hierapolis. <i>Phrygia.</i>	ΦΑΒΙΟΣ. Head of MAΞΙΜΟΣ. Fabius maximus r., bare.	ΖΩΣΙΜΟΣ ΦΙΛΟΠΑΤΡΙΣ ΙΕΡΟΠΟΛΕΙΤΩΝ ΧΑΡΑΣ. Double axe, the handle bound with taenia.	Æ. 8 20			Fabius Max. Procons. under Augustus B. C. 5	Pl. II 97	B. M. Phrygia, p. 2 No 93.

Axe-double, head of

98	Uncertain. Aes Grave of <i>Etruria.</i>	Wheel of six spokes; in field •.	Head of Bipennis; on either side • ♯; border of dots.	Æ. 9 22.5	153 9.91		Uncia.		Garrucci, <i>M. I.</i> p. 59, No 12. B. M. Italy, p. No 5.
99	..	Similar •.	Similar; but letter V; plain border.	Æ. 9 22.5	110 7.12		..		Garrucci, <i>M. I.</i> p. 59, No 13. B. M. Italy, p. No 8.
99 ^a	..	Similar •.	Similar; but • ∩.	Æ. 9 22.5			..		Garrucci, <i>M. I.</i> p. 59, No 11.
99 ^b	..	Similar; no pellet.	Similar; in field r. ♯; border?	Æ. 7 17.5	67 4.34		Uncertain division.		B. M. Italy, p. No 9.
100	..	Similar.	Similar; in field ∩.	Æ. 7 17.5	42 2.70		..		Garrucci, <i>M. I.</i> p. 59, No 14.
100 ^a	..	Similar.	Similar; in field V.	Æ. 7 17.5		 No 16.
100 ^b	..	Wheel of eight rays with pellet in centre.	Head of Bipennis between • •; above ♯. • •	Æ. 85 21	390 25.00				.. No 22.

PLACE	OBVERSE	REVERSE	METAL SIZE	WT.	DENOM.	DATE	PLATE	REFERENCE
Axe double with palm branches on handle								
Aphrodisias. <i>Caria.</i>	Head of Aphrodite r., wreathed; b. of d.	ΑΦΡΟΔΙ. Bipennis upright on the handle ΣΙΕ ΩΝ two palm-branches placed cross-wise and filleted; b. of d.	Æ. 8 20	93 6.02			b. c. 1st cent.	Pl. II 101 B. M. Caria, p. 28, No 20. Hunterian, Coll., p. 420, No 1.

Axe double with serpent round handle, surmounted by radiate head

Hierapolis. <i>Phrygia.</i>	ΣΕΒΑΣΤΟΣ. Head of Augustus (?) r., and laur.	ΜΑΤΡΩΝ ΑΠΟΛΛΩΝΙΟΥ ΙΕΡΑΠΟΛΙΤΩΝ. Double-axe with serpent twined round handle, surmounted by head of Helios r., radiate.	Æ. 7 17.5				Augustus. Pl. II 102	B. M. Phrygia, p. 245, No 106.
--------------------------------	---	--	--------------	--	--	--	----------------------------	-----------------------------------

Axe-double and Trident combined

Mylasa. <i>Caria.</i>	Free horse trotting r.	Ornamented Trident and Labrys combined.	Æ. 7 17.5				b. c. 2nd cent.	.. Caria, p. 128, No 7.
--------------------------	------------------------	---	--------------	--	--	--	-----------------------	----------------------------

Bow

01 Cranium. <i>Lephalenia</i> <i>Peloponnesus.</i>	Ram's head r.	Bow; in incuse square.	R. 7 17.5	169 10.95	Di- drachm or Stater.		b. c. 431	Pl. II 104 B. M. Peloponnesus, p. 77, No 1.
05 ..	KΡΑΜΙ. Ram l.	Similar.	R. 5 12.5	46.4 3.00	Triobol.		..	Pl. II. 105 No 2.
06 ..	Similar.	Υ Ρ Α. Bow: in incuse square.	R. 5 12.5	43.5 2.81	Pl. II 106 No 8.
07 ..	Ν Ram's head l.	Bow; in incuse square.	R. 35 9	12.2 0.78	Trihemi- obol.		..	Pl. II 107 .. p. 78, No 12.
08 ..	Ram l., standing.	Similar, but in incuse oblong.	Æ. 65 16				b. c. 431- 330	Pl. II 108 No 18.
09 ..	Ram r., standing.	Bow.	Æ. 6 15				..	Pl. II 109 .. p. 79, No 20.
10 ..	Similar; border of dots.	Similar.	Æ. 5 12.5				..	Pl. II 110 No 22.
11 12 usias I(?) king of <i>Bithynia.</i>	ΒΑΣΙΛΕΩΣ ΠΡΟΥ- ΣΙΟΥ. Lyre.	Bow.	Æ. 7 17.5					Waddington and Ba- belon, <i>Mon. gr.</i> <i>Asie Min.</i> , p. 223, No 18.

No.	PLACE	OBVERSE	REVERSE	METAL SIZE	WT.	DENOM.	DATE	PLATE	REFERENCE
112	Erythrae. <i>Ionian.</i>	Head of Apollo r., laur.	ΕΡΥ. Bow: magistrate ...MAN ΔΙΟΝΝΥ (<i>sic</i>).	Æ. 55 14			b. c. 300- 200		B. M. Ionia, p. 13. No 144.

Bow and Club

113	Thasos. <i>Is. Thrace.</i>	Head of bearded Herakles in lion's skin.	ΘΑΣΙΩΝ. Bow and club.	Æ. 65 16			b. c. 280		Mionnet, II, S., p. 7. No 36.
114	..	Head of Herakles, beardless in lion's skin.	ΘΑΣΙΩΝ. Bow and club above an oar.	Æ. 6 15		 No 8.
115	..	Similar.	ΘΑΣΙΩΝ ΗΡΕΙΡΟ. Similar; no symbol.	Æ. 65 16		 No 1. Leake, <i>Ins. Gree.</i> p. 45.
116	Pherae. <i>Thessaly.</i>	Head of Herakles r. in lion's skin.	ΣΑ ΦΕΡΙ (<i>sic</i>). Bow and club horizontally.	Æ. 5 12.5			..		Mionnet, III, S., p. 306, No 256.

Bow and Club crossed

117	Tarentum. <i>Calabria.</i>	Distaff in laurel-wreath.	Τ Α. Bow and club crossed; plain border.	Æ. 4 10	15.1 0.97	Diobol.	b. c. 400- 272		Garrucci, <i>M. I.</i> p. 128, No 26. B. M. Italy, p. 10. No 387.
117 ^a	In general. <i>Bruttium.</i>	Head of Herakles l., in lion's skin; b. of d.	ΒΡΕΤ Club and bow ΤΙΩΝ crosswise; b. of d.	Æ. 6 15					Mionnet, I, S., p. 15. No 952. B. M. Italy, p. 43. No 118.
118	Olynthus. <i>Macedonia.</i>	Head of Herakles in lion's skin.	Ο Λ Bow and club Cross- Υ Ν ed.	Æ. 6 15					Mionnet, III, S., p. 15. No 519.
119	Uncertain.	Female head r. hair gathered up behind; all in a frame work of lines.	Club and bow in saltire; in field pellets, four visible.	Æ. 4 10	8.1 0.51				Hunterian, C. p. 731, No 3.

Bow, Club and Bow-Case

120	Nicaea. <i>Bithynia.</i>	ΑΥΤΟΚΡΑΤΟΡΙΚΑΙ ΣΑΡΙΣΕΒΑΣΤΩ ΝΕΣΠΑΣΙΑΝΩΝΕΙ ΚΑ (?) Head of Vespasian r., laur.	ΕΠΙΜΑΡΚΟΝ ΠΛΑΝΚΙΟ- ΝΟΝ ΑΡΟΝΑΘΝ ΠΑ- ΤΟΝ. Club, bow-case and bow.	Æ. 8 20			Ves- pa- sian.	Pl. III 120	B. M. Pontus, p. 154, No 18
-----	-----------------------------	---	---	------------	--	--	----------------------	----------------	-----------------------------

Bow, Club and Bow-Case crossed

121	Erythrae. <i>Ionian.</i>	Head of young Herakles in lion's skin r.	Bow, club and bow-case crossed; in field, l., Α.	Æ. 5 12.5			b. c. 387- 300		B. M. Ionia, p. 20. No 82.
-----	-----------------------------	--	--	--------------	--	--	----------------------	--	-------------------------------

Bow, Club and Diota

122	Thebes. <i>Boeotia.</i>	Head of Herakles in lion's skin r.	ΘΕΒ. Club and bow; above diota.	Æ. 55 14					Mionnet, II, No 108.
-----	----------------------------	------------------------------------	---------------------------------	-------------	--	--	--	--	----------------------

PLACE	OBVERSE	REVERSE	METAL SIZE	WT.	DENOM.	DATE	PLATE	REFERENCE
Bow, Club and Quiver								
Carteia. <i>Bactica.</i>	CARTEIA. Turreted female head; behind, thunderbolt.	M. FALCIDIVS·IIIVIR·EX S.C. Club, bow and quiver.	Æ. 85 21					Mionnet, I, p. 9, No 52.
Luceria. <i>Apulia.</i>	Head of Herakles r., in lion's skin ●●●●	LOVCERI. Club, bow and quiver.	Æ. 95 24					Ackerman, <i>Hispan. Gal. Brit.</i> , p. 27, No 16. Mionnet, I, p. 132, No 322.
..	Similar; no pellets.	Similar and ●●●●.	Æ. 9 22					Garrucci, <i>M. I. A.</i> , p. 110, No 27.
Heraclea. <i>Lucania.</i>	Head of Herakles in lion's skin.	ΗΗΡΑΚΛΕΙΩΝ. Club, bow and quiver.	Æ. 7 17.5					Mionnet, I, S., p. 300, No 670.
..	Head of young Herakles r., laur.	ΗΗ. Similar.	Æ. 35 9					.. I, p. 155, No 523.
Hydruntum. <i>Calabria.</i>	Head of Herakles r., in lion's skin.	ΥΔΡ. Club, bow and quiver.	Æ. 7 17.5					.. I, S., p. 274, No 517.
..	Similar I.	Similar.	Æ. 45 11					Garrucci, <i>M. I. A.</i> , p. 123, No 4.
..	Cockle-shell.	Similar.	Æ. 45 11				 No 5.
Alexander III king of <i>Macedonia.</i>	Head of Herakles r., in lion's skin.	ΑΛΕΞΑΝΔ between bow and quiver, above club.	Æ. 3 7	5 0.32	Hemi-obol.		Pl. III 128	Regling, Kurt Warren Coll. (Pl. XV-667).
In General <i>Macedonia.</i>	ΑΛΕΞΑΝΔΡΟΥ. Head of Alexander the Great r., wearing crested Athenian helmet, adorned with griffin running r.	ΚΟΙΝΟΝΜΑ ΚΕΔΟΝΩΝ ΒΝΕ. Bow, quiver and club.	Æ. 8 20				Cara-calla, or later.	B. M. Macedonia, p. 27, No 144.
Alizia. <i>Acarmania.</i>	Head of young Herakles r.	ΑΛΥΙ ΑΙΩΝ. Bow, club and quiver.	Æ. 75 19				b. c. 4 th cent. Pl. III 130	Imhoof, <i>Die Münzen Acarnaniens</i> , p. 49, No 15.
Heraclea. <i>Bithynia.</i>	Head of bearded Herakles r., wearing lion's skin.	ΗΡΑ. Bow, club and quiver, on l. of inscr., letter, or symbol. (?)	Æ. 65 16				b. c. 364-353 Clearchus tyrant.	B. M. Pontus, etc., p. 140, No 14.
Erythrae. <i>Ionian.</i>	Head of young Herakles in lions' skin r.; two countermarks head of Athena, and head of Helios.	ΑΓ(ΡΙΓΓ?)ΙΑΣ. Bow, club and quiver, ΕΡΥ the same two countermarks as in the obverse.	Æ. 9 22.5				b. c. 300-200. Pl. XXV 132	Harwood, <i>Pop. Urb. Sel. Num.</i> , Pl. III, No 7. Mionnet, VI, S., p. 215, No 906. B. M. Ionian, p. 128, No 102.

No.	PLACE	OBVERSE	REVERSE	METAL SIZE	WT.	DENOM.	DATE	PLATE	REFERENCE
Bow, Club and Quiver crossed									
133	Uncertain. <i>Sicily.</i>ΑΣ l. Youthful male head l., behind, caduceus.	Bow, club and quiver crossed; in field l. fish r., above, and crayfish l. (?) beneath, between •• (unpublished).	R. 5 12.5	14 0.90			Pl. III 133	J. Hirsch Coll., 28 th May 1906, 1314.
134	Erythrae. <i>Ionian.</i>	Head of bearded Herakles in lion's skin r.	ΕΡΥ. Bow, club and quiver crossed and plain border.	Æ. 5 12.5			Imperial time.		B. M. Ionia, p. 1 No 222.
Bow and two Clubs									
135	Dyrrhachium. <i>Illyria.</i>	Head of Herakles in lion's skin.	ΔΥΡ. ΔΩΡΙΘΕΟΣ. Bow and two clubs horizontally.	Æ. 6 15					Mionnet, III, p. 352, No 3. Christ Ramus, C. Num. Vet. m. reg. Daniae, l. p. 131, No 25.
Bow and Quiver									
136	Alaesa. <i>Sicily.</i>	Female head r. or l., sometimes behind. Bow and quiver.	ΑΛΑΙΣΑΣ·ΑΡΧ. Bow and quiver; in field cornucopia and Δ.	Æ. 6 15					Mionnet, I, p. 2 No 85.
137	Segesta. <i>Sicily.</i>	Head of young Herakles r., in lion's skin.	ΣΕΓ (sic). Bow and quiver.	Æ. 6 15					.. I, S., p. 1 No 454.
138	Chersonesus. <i>Tauric. Chersonese.</i>	Head of Artemis r., behind quiver.	ΧΕΡ ΕΥΡΥΔΑΜ. Bow and quiver.	R. 6 15					.. II, S., p. No 3.
139	Heraclea. <i>Thessaly.</i>	Head of lion, in mouth spear-head.	ΗΡΑ. Bow and quiver tied together.	R. 6 15			B. C. 400- 344		.. III, S., p. 2 No 144.
140	Dra (?) <i>Acarmania.</i>	Head of river god Acheulous facing.	ΔΡΑ. Bow and quiver; the whole in incuse square.	R. 6 15	31 2.07		B. C. 5 th cent.	Pl. III 140	Hirsch, Coll., s. 15 May 1905, 1573.
141	Athens. <i>Attica.</i>	Bust of winged Nike r.	Α ⊙. Bow and quiver. Ε	Æ. 4 10				Pl. III 141	B. M., Attica, p. No 611.
142	..	Head of Artemis r.	Similar.	Æ. 35 9					.. p. 87, No 6.
143	Cnossus. <i>Crete.</i>	Head of Artemis r., behind quiver; b. of d.	ΚΝΩ ΣΙ ΩΝ. Bow and quiver with strap.	Æ. 85 21			B. C. 200- 67		B. M. Crete, p. No 68.
144	Prusias I king of <i>Bithynia.</i>	Head of Apollo r., laur.	ΒΑΣΙΛΕΩΣ Quiver and ΠΡΥΟΣΙΟΥ bow.	Æ. 75 19			B. C. 220- 180	Pl. III 144	B. M. Pontus, e. p. 209, No 9. Waddington and belon, Mon. Asie Min., p. 2 No 17.

PLACE	OBVERSE	REVERSE	METAL SIZE	WT.	DENOM.	DATE	PLATE	REFERENCE
Cyme. <i>Aeolis.</i>	KY. Forepart of a horse r., border of dots.	Bow and quiver, tied together, in field. ΤΑΡ.	Æ. 5 12.5			B. C. 2nd-1st cent. After B. C. 190		B. M. Troas, etc., p. 112, No 85.
..	Similar.	Similar, in field ΙΩΙ ΛΟΣ.	Æ. 5 12.5		 p. 112, No 86.
Bargylia. <i>Caria.</i>	Female head r.	ΒΑΡΓΥ ΛΙΗΤΩΝ. Bow and quiver.	Æ. 5 12.5					Imhoof, <i>Mon. gr.</i> , p. 306, No 25.
In general. <i>Lycia.</i>	Head of Apollo (?) facing.	ΛΥΚΙΩΝ. Bow and quiver.	Æ. 4 10			League coinage. B. C. 168- A.D. 34	Pl. III 148	B. M. Lycia, etc., p. 38, No 1.
Anti- phellus. <i>Lycia.</i>	Similar.	ΑΝΤΙ ΦΕΛ Bow and quiver: the whole in incuse square.	Æ. 4 10			..	Pl. III 149	.. p. 41, No 5.
Bubon. <i>Lycia.</i>	Head of Artemis r., wearing stephane; quiver behind shoulder.	ΒΟΥ. Bow and quiver crossed.	Æ. 4 10			League coinage. B. C. 81 A. D. 43	Pl. III 150	.. p. 47, No 1.
Myra. <i>Lycia.</i>	Similar.	ΛΥΚΙΩΝ. Bow and quiver; MY the whole in incuse square.	Æ. 5.5 14			League coinage. Circa 168 B. C. 81	Pl. III 151	.. p. 70, No 6.
Perga. <i>amphylia.</i>	Distyle Ionic Temple; in pediment, Eagle, with in simulacrum of Pergaeon Artemis.	ΑΡΤΕΜΙΔΟΣ. Bow terminating at one end in stag's head and quiver, with strap, side by side.	Æ. 7.5 19			B. C. 2nd cent.	Pl. III 152	.. p. 121, No 10.
Selge. <i>Pisidia.</i>	Head of Herakles r., lion's skin behind shoulder; b. of dots.	ΣΕ. Bow and quiver.	Æ. 6 15					Mionnet, III, No 186.
ermessus. <i>Pisidia.</i>	Diademed head of Artemis r., quiver on shoulder.	ΤΕΡΜΗ. Bow and quiver.	Æ. 5.5 14					Imhoof, <i>Mon. gr.</i> , p. 345, No 109.
Deme- trius I Soter king of <i>Syria.</i>	Bust of Artemis r., wearing stephane; over shoulder bow and quiver; border of dots.	ΔΗΜΗΤΡΙΟΥ. Bow and ΔΗΜΕΤΡΙΟΥ (sic) quiver with strap.	Æ. 6.5 16	53 3.40	Hemi- chaleus.			Babelon, <i>Rois de Syrie</i> , etc, p. 93, No 731.
Deme- trius II. <i>Syria.</i>	Bust of Artemis r., wearing stephane; over shoulder, bow and quiver.	ΒΑΣΙΛΕΩΣ. Quiver with ΔΗΜΗΤΡΙΟΥ strap and bow.	Æ. 9 22.5		Dichal- cus.		Pl. III 156	B. M. Seleucid kings, p. 80, No 3.

No.	PLACE	OBVERSE	REVERSE	METAL SIZE	WT.	DENOM.	DATE	PLATE	REFERENCE
157	..	Similar, with smooth edge.	Similar.	Æ. 6 15	51 ⁵ 3.33	Hemi-chalcus.		Pl. III 157	Hunterian C. p. 56, No 16.
158	Strato I King of <i>Bactria and India.</i>	ΒΑΣΙΛΕΩΣ ΕΠΙΦΑ- ΝΟΥΣ ΣΩΤΗΡΟΣ ΣΤΡΑΤΩΝΟΣ Bust of Apollo r. laur.; hair in queue.	𐎧𐎡𐎢𐎣 𐎧𐎡𐎢𐎣 𐎧𐎡𐎢. ~ ~ 𐎧𐎡𐎢 (Māhārajasa pratichhasa tradatasa Stratasa). Bow and quiver, with strap; to l. R.	round Æ. 1 25				Pl. III 158	B. M. Scythic k. p. 41, No 12.
158 ^a	Oea. <i>Syrta.</i>	Two round shields and two spears in saltire between them.	𐎧𐎡𐎢𐎣. Written on r. and l. in field. Bow and quiver.	Æ. 7 17. 5	120 7.7				Müller, <i>Num. A. g.</i> <i>anc.</i> , II, p. No 31.

Bow and Quiver in saltire

159	Anti- phellus. <i>Lycia.</i>	Head of Apollo r., laur.	ΛΥΚΙΩΝ. Bow and quiver A N in saltire; the whole in incuse square.	Æ. 45 11			Lea- gue Coi- nage. B. C. 168 A. D. 43		B. M. Lycia, p. 11. No 3.
160	Cragus. <i>Lycia.</i>	Bust of Apollo r., laur., formal curls; b. of d.	ΛΥΚΙ. Similar. P K	Æ. 65 16			Imp. time. Before A. D. 43		.. p. 54, N. 23.
161	..	Head of Apollo r., laur.	P. Bow and quiver in K saltire; the whole in shallow incuse square.	Æ. 5 12. 5			Circa B. C. 81- Imp. time.	Pl. III 161	.. p. 53, N. 16.
162	..	Similar.	ΛΥΚΙ. Same type. K P	Æ. 4 10		 N. 17.
163	Limyra. <i>Lycia.</i>	Similar.	ΛΥΚΙ. Same type. Λ I	Æ. 4 10			Lea- gue coi- nage. B. C. 168 A. D. 43	Pl. III 163	.. p. 61, N. 18.
164	Myra. <i>Lycia.</i>	Similar.	ΛΥΚΙ. Bow and quiver in Y saltire; the whole M in incuse square.	Æ. 45 11			B. C. 168- 81		.. p. 70, N. 19.
165	Patara. <i>Lycia.</i>	Similar; formal curls.	ΛΥΚΙΩΝ. Bow and quiver A in saltire; the Π whole in incuse square.	Æ. 4 10			B. C. 168 to Impe- rial time.	Pl. III 165	.. p. 75, N. 20.
166	..	Head of Apollo ? r.	ΠΑ. Bow and quiver.	Æ. 45 11		 N. 21.

PLACE	OBVERSE	REVERSE	METAL SIZE	WT.	DENOM.	DATE	PLACE	REFERENCE
Phellus. <i>Lycia.</i>	Similar r. laur.	ΛΥΚΙΩΝ Bow and quiver Φ Ε in saltire : the whole in incuse sq.	Æ. 5 12. 5			League coin- age. B. C. 168 A. D. 43	Pl. III 167	B. M. Lycia, p. 83, No 1.
Tlos. <i>Lycia.</i>	Similar.	ΛΥΚΙΩΝ Bow and quiver Τ Λ in saltire, the whole in a shall'ow incuse sq.	Æ. 4 10			,, to Impe- rial times.	Pl. III 168	,, p. 88, No 3.
Tr.... <i>Lycia.</i>	Similar.	ΛΥΚΙΩΝ Bow and quiver Ρ in saltire, the Τ whole in incuse square.	Æ. 45 11			,,	Pl. III 169	,, p. 90, No 1.
Xanthus. <i>Lycia.</i>	Similar.	ΛΥΚΙΩΝ Similar. Α	Æ. 45 11			,,	Pl. III 170	,, p. 92, No 4.
Perga. <i>Pamphylia.</i>	Distyle Ionic temple; in pediment, eagle, wings displayed; within, si- mulacrum of Pergæan Artemis; a stone with horizontal bands of decorations, upper part in shape of female head wearing long veil and kalathos.	ΑΡΤΕΜΙΔΟΣ Bow and ΠΕΡΓΑΙΑΣ quiver, side by side; bow terminates at one end in stag's head.	Æ. 75 19			B. C. 2nd cent.		,, p. 121, No 11.

Bow, Quiver and Jawbone

Oeta. <i>Thessaly.</i>	Two shields and two arrows.	ΟΙ. Bow, quiver and boar's jawbone.	Æ. 75 19					Mionnet, II, No 139.
---------------------------	--------------------------------	--	-------------	--	--	--	--	----------------------

Bow, Quiver and Laurel branch

Blaundus. <i>Lydia.</i>	Head of Apollo l., laur.; fillet border.	ΜΛΛΥΝΔ Quiver with strap, ΑΠΟΛΛΩ strung bow and laurel-branch.	Æ. 65 16			B. C. 2nd cent.	Pl. III. 173	B. M. Lydia, p. 44, No 15.
Caesarea. <i>Cappadocia.</i>	ΑΥΤΚΑΙCΝΕΡΤΡΑ ΙΑΝCΕΒΓΕΡΜ. Head of Trajan r., laur.	ΔΗΜΑΡΧ ΕΞΥΠΑΤ Β. Bow, quiver and laurel- branch.	Æ. 55 14			Tra- jan Cos II		B. M. Galatia, etc., p. 59, No 110.

Bow and great star

Pantica- pæum. <i>Tauric Chersonesus.</i>	Head of Pan l.; behind ... Α.	Bow Φ and a great star between the rays of which ΠΑΝΤΙΚΑ.	Æ. 95 24					Mionnet, II, S., p. 11, No 65.
---	----------------------------------	---	-------------	--	--	--	--	-----------------------------------

No.	PLACE	OBVERSE	REVERSE	METAL SIZE	WT.	DENOM.	DATE	PLACE	REFERENCE
Bow and thunderbolt									
176	Selge. <i>Pisidia.</i>	Head of Herakles r., club behind shoulder; b. of d.	Ξ Ε. Winged thunderbolt and bow.	Æ. 5 12.5			B. C. 2 nd 1 st cent.		B. M. Lycia, p. 261. No 45
177	..	Similar.	Similar (the bow ends in head of a stag?).	Æ. 55 14			..	Pl. IV 177	.. p. 262, No
178	..	Similar.	Γ Ε. Similar, between bow and thunderbolt, Triskeles.	Æ. 5 12.5			..	Pl. IV 178	.. p. 262, No

Bow strung

179	Consentia ? <i>Bruttii.</i>	Head of Artemis r., hair bound with a cord passing four times round it.	Strung bow, string downwards; beneath, crescent, horns downwards; above, to r., another crescent?	Æ. 85 21	120 7.77				B. M. Italy, p. 1. No 1.
180	Alea. <i>Peloponnesus.</i>	Head of Artemis r., hair tied at crown.	ΑΑ. Strung Bow.	Æ. 5 12.5	12.2 0.78	Obol.	B. C. 431- 370	Pl. IV 180	B. M. Peloponnesus, p. 177. No
181	Aptera. <i>Crete.</i>	Head of Artemis of Aptera r.; hair rolled.	ΑΡΤ. Strung. ΑΡΑ. Bow.	Æ. 65 16	38 2.46	Hemi-drachm.	B. C. 400- 300		B. M. Crete, p. No 4. Mionnet, IV, p. 305, No 65.
182	..	Similar, wearing earring and necklace.	Similar.	Æ. 5 12.5			..		B. M. Crete, p. No 6.
183	Prusias I king of <i>Bithynia.</i>	Helmet with « Paragnathides ».	ΒΑΣΙΛΕΩΣ ΠΡΟΥΣΙΟΥ. Strung bow.	Æ. 35 9			B. C. 238? 183?		Waddington <i>Mon. r. Asie. Min.</i> , p. 7, No 38.
184	Philetaerus Eumenes I, Attalus I, kings of <i>Pergamum.</i>	Head of Athena r., wearing helmet ornamented with griffin.	ΦΙΛΕ ΤΑΙΡΟΥ. Bow strung; in field r., bee (or star).	Æ. 45 11			B. C. 281- 197	Pl. IV 184	B. M. Mysia, p. No 55.

Bow strung in Case with Arrow Club

185	Ceretapa Diocæsareia. <i>Phrygia.</i>	Head of young Herakles r., in lion's skin; b. of d.	ΚΕΡΕ ΤΑΠΕΩ Ν. Club and bow-case containing strung bow and arrows; b. of d.	Æ. 75 19			Cara-calla.	Pl. IV 185	B. M. Phrygia, p. No 3. Mionnet, IV, No 6.
-----	---	---	--	-------------	--	--	-------------	---------------	---

Bow strung in case with arrow and Club, covered with Lion's skin

186	..	Similar type I.; border of dots.	ΚΕΡΕΤΑΠΕ. Ω N Club, covered with lion's skin, and bow case containing strung bow and arrows; border of dots.	Æ. 65 16			Cara-calla?		B. M. Phrygia, p. 129, No 5.
-----	----	----------------------------------	---	-------------	--	--	-------------	--	------------------------------

PLACE	OBVERSE	REVERSE	METAL SIZE	WT.	DENOM.	DATE	PLACE	REFERENCE
86 Luceria. <i>Apulia.</i>	Head of Herakles r., wearing lion's skin.	ΛΟΥΚΕΔΟΥ. Bow strung and club.	Æ. 9 22					Garrucci, <i>M. I. A.</i> , p. 110, No 25.
87 Agyrium. <i>Sicily.</i>	Head of Pallas r., wearing crested helmet.	... ΠΙΝΑ; Strung bow and club?; plain border.	Æ. 1 25			B. C. 345- 275		B. M. Sicily, p. 26, No 10.
88 Thasos. <i>Is. of Thrace.</i>	Head of bearded Herakles r., wearing lion's skin.	ΘΑΣΙΟΝ. Club, and strung bow within which, kantharos.	Æ. 4 10			Before the time of Philip II.		B. M. Thrace, p. 224, No 90.
89 ,,	Head of young Herakles r., wearing lion's skin.	ΘΑΣΙΟΝ. Strung bow and club, within bow, bunch of grapes.	Æ. 45 11			,,		,, ,, No 94, Mionnet, II, S. p. 547, No 37.
90 ,,	Head of bearded Herakles r., wearing lion's skin.	ΘΑΣΙΟΝ. Club and strung bow; within bow, amphora; in field, ΠΧ.	Æ. 7 17.5			B. C. 3rd cent.		,, I, p. 436, No 50, B. M. Thrace, p. 224, No 95.
91 Perdicas II king of <i>Macedonia.</i>	Head of bearded Herakles r., wearing lion's skin.	Π ΕΡ. Incuse square, within which club and strung bow.	Æ. 35 9	11.9 0.76	Diobol.	B. C. 454- 413		B. M. Macedonia, p. 163, No 3.
92 Philip II king of <i>Macedonia.</i>	Head of young Herakles r., in lion's skin; b. of d.	ΦΙΛΙΠΠΟΥ. Club l., and strung bow; beneath, trident, r.	Æ. 45 11	33 2.14	Quarter, Stater.	B. C. 359- 336		Hunterian Coll., p. 289, No 35.
93 ,,	Similar.	Similar: above, bee.	Æ. 5 12	33 2.14	,,	,,	Pl. IV 193	Muller, p. 193 (Melitaea).
94 Alexander III king of <i>Macedonia.</i>	Head of Athena r. in Corinthian helmet.	ΑΛΕΞΑΝ ΔΡΟΥ Thunderbolt, bow and club.	Æ. 6 15	43 2.77		B. C. 336- 323	Pl. IV 194	Regling Kurt, Warren Coll. Pl. XVI-666. Mionnet, I, p. 519, No 145.
95 Heraclea. <i>Illyria.</i>	Head of young Herakles r., in lion's skin.	ΗΡΑΚΛΑ Strung bow and club r.	Æ. 95 24			B. C. 4th cent.	Pl. IV 195	B. M. Thessaly, etc., p. 78, No 1.
96 ,,	Similar.	ΗΡΑ. Similar; (Club l.).	Æ. 75 19			,,	Pl. IV 196	,, ,, No 5.
97 Thebes. <i>Boeotia.</i>	Head of young Herakles l., in lion's skin.	ΑΡΙΞ. Club and strung bow r.	Æ. 45 11			B. C. 378- 338 or 335		B. M. Central Greece, p. 85, No 178.
98 ,,	Similar (slight beard).	ΑΡΙΞ Similar l. ΦΕΙΔΟ.	Æ. 5 12.5			,,		,, ,, No 180.
99 ,,	Similar, r.	ΞΑ. Similar l. ΦΕΡΓ	Æ. 5 12.5			,,	Pl. IV 199	,, p. 86, No 183.
00 Selge. <i>Pisidia.</i>	ANTUNΕΙΝOC KAI-CAP. Head of Antoninus l., laur.	CEΛΓ ΕΩΝ. Club and bow; between them, pellet.	Æ. 55 14			Antoninus. Pius.	Pl. IV 200	B. M. Lycia, etc., p. 265, No 72.

Bow strung and Club

No.	PLACE	OBVERSE	REVERSE	METAL SIZE	WT.	DENOM.	DATE	PLACE	REFERENCE
Bow strung and Club crossed									
201	Tarentum. <i>Calabria.</i>	A distaff in wreath.	Club and strung bow cross-wise T.	R. 45 11					Mionnet, I, p. 11, No 461.
202	Heraclea. <i>Lucania.</i>	Four crescents, back to back; in the centre and within each, a dot.	EH. Club and strung bow, both upwards, cross-wise.	R. 35 9	5.3 0.23	Hemi-obol.	B. C. 380- 300		B. M. Italy, p. 2, No 11.
203	In general <i>Bruttii.</i>	Head of young Herakles l., in lion's skin; b. of d.	BPET Club r., and bow TIQN strung crossed; b. of d.	E. 5 12. 5			B. C. 282- 203		,, p. 233, No 3.
204	Amyntas III. king of <i>Macedonia.</i>	Head of young Herakles r., wearing lion's skin; border of dots.	AMYNTA. Strung bow and club, crossed.	E. 4 10			Second reign? B. C. 381- 369		B. M. Macedon, p. 174, No 23.

Bow strung and Club crossed amid dots

205	Heraclea. <i>Lucania.</i>	Aegis, with border of serpents, upon which, female head, r., diademed.	Bow strung and club crossed diagonally: around, five dots.	R. 4 10	9.3 0.60	Quincunx or obol.	B. C. 380 300		B. M. Italy, p. 2, No 25.
206	,,	Female head, r., diademed, and surrounded by serpents of Aegis.	Same type, but reversed.	R. 4 10	6.5 0.40	Tritartemorion.	,,		,, p. 228, No 3.

Bow strung Club and Quiver

207	Rubi. <i>Apulia.</i>	Head of Herakles? r., laur.; border of dots.	PYΨ. Smooth club with strap, r., quiver, l., and strung bow; all in laurel-wreath, pointing l.	E. 7 17. 5				Pl. XXV 207	,, p. 143, No 1.
208	Hadriano- polis. <i>Thrace.</i>	Head of bearded Herakles r., bare.	AΔPI ANOΠO ΛITΩN. Club, quiver with strap, and strung bow; border of dots.	E. 8 20			Roman Dom- inion.		B. M. Thrace, p. 3, No 1.
209	Archelaus I king of <i>Macedonia.</i>	Head of young Herakles r., wearing lion's skin; border of dots.	APXELLAO. Club r., quiver, and strung bow.	E. 7 17. 5			B. C. 413- 399		B. M. Macedon, p. 166, No 13.
210	Dyrrhachium. <i>Illyria.</i>	Head of young Herakles l., in lion's skin.	Δ Y P. Strung bow, club, and quiver, EYAGOPA.	E. 5 12. 5			B. C. 229- 100		B. M. Thessaly, p. 7, No 170.
210 ^a	Antissa. <i>Lesbos.</i>	Head of young Herakles r.	Bow strung, club and quiver.	E. 55 14					Walcher de M- theim Coll. 186, p. 169, No 207

PLACE	OBVERSE	REVERSE	METAL SIZE	WT.	DENOM.	DATE	PLATE	REFERENCE
Bow strung and Quiver								
1 Alaca. Sicily.	Head of Artemis? l.: border of dots.	ΑΛΑΙΣΑΣ Quiver to l. of ΑΡΧ which, strung bow; in field r., bucranium; border of dots.	Æ. 5 12. 5			B. C. 275- 212		B. M. Sicily, p. 28, No 13.
2 , ,	Similar.	Similar; but in field l., cornucopia.	Æ. 5 12. 5			, ,		, , , No 14.
3 Thessalonia. Macedonia.	Head of Artemis r., wearing stephane; border of dots.	ΘΕΣΣΑΛ Quiver, behind ΝΙΚΕΩΝ which, strung bow; above ΠΑΡ.	Æ. 65 16			After. B. C. 168		B. M. Macedonia, p. 111, No 24.
4 Oeta. Thessaly.	Head of lion l.; in mouth, spear-head.	ΟΙΤΑ. Quiver with strap, and strung bow.	Β. 45 11	12. 5 0.80	Obol.	B. C. 400- 344	Pl. IV 214	Mionnet, II, No 219. B. M. Thessaly, p. 37, No 3.
5 Stymphalus. Peloponnesus.	Head of Artemis r., hair in corymbus.	ΞΤΥΜΦΑ. Strung bow and quiver.	Æ. 75 19			B. C. 370- 300	Pl. IV 215	B. M. Peloponnesus, p. 199, No 7.
6 Ephesus. Ionia.	Head of Artemis r., wearing stephane; b. of d.	ΕΦΕ. Strung bow ΕΧΕΑΝΑΞ and quiver; beneath, bee.	Β. 75 19	86 5.57	Octobol.	B. C. 295- 288	Pl. IV 216	B. M. Ionia, p. 53, No 55.
7 , ,	Head of Arsinoë r., veiled; b. of d.	ΑΡΣΙ. Strung bow Σ ΓΟΝΕΥΣ and quiver; beneath bee.	Β. 8 20	82 5.31	, ,	B. C. 288- 280	Pl. IV 217	, , p. 55, No 71.
8 Bargylia. Caria.	Head of Artemis Kindyas r., hair in knot behind; border of dots.	ΒΑΡΓΥΛΙ. Strung bow Η ΤΩΝ and quiver with strap; bord of dots.	Æ. 55 14			B. C. 1 st. cent.		B. M. Caria, p. 71, No 5.
9 Salamis? Cyprus.	Head of Herakles r., in lion's skin; b. of d.	ΑΛΕΞΑΝΔΡΟΥ. Bow strung and quiver; above ΣΑ.	Æ. 65 16				Pl. IV 219	Warren Coll., <i>N. Ch.</i> , 1891, p. 141.
10 , ,	Similar.	Similar; and below Ν.	Æ. 4 10				Pl. IV 220	, , ,

Bow-Case

21 Melos. Aegean Is.	Pomegranate.	Bow-Case?	Æ. 65 16			B. C. 4th. 1st cent.		B. M. Crete, etc., p. 103, No 4.
-------------------------	--------------	-----------	-------------	--	--	----------------------------	--	-------------------------------------

Bow-Case and Club

22 Zoilus. Bactria and India.	ΒΑΣΙΛΕΩΣ ΔΙΚΑΙΟΥ ΙΩΙΛΟΥ. Head of bearded Herakles r., in lion's skin.	𑀧𑀢𑀲𑀢𑀲𑀳𑀺𑀲𑀺 𑀧𑀢𑀲𑀢𑀲𑀳𑀺𑀲𑀺 (Maharajasa dhramikasa Jhoilasa). Club and bow- case, within ivy-wreath.	Square. Æ. 1.1 27.5					B. M. Scythic Kings Bactria, etc., p. 170, No 2.
--	--	--	------------------------------	--	--	--	--	--

No.	PLACE	OBVERSE	REVERSE	METAL SIZE	WT.	DENOM.	DATE	PLATE	REFERENCE
Bow-Case and Quiver									
223	Uncertain. European or Asiatic. <i>Bosporus.</i>	Head of young Dionysos r., wreathed with ivy.	Bow-case with straps; in front of it, quiver; on left ⌘.	Æ. 95 24			B. C. 1st cent.	Pl. IV 223	B. M. Pontus, p. 82, No 1.
224	, ,	Similar.	Similar.	Æ. 1.05 26			, ,	Pl. IV 224	, , No
225	, ,	Similar.	⌘? Similar.	Æ. 1 25			, ,		, , No 4
226	Seleucus II Callinicus. king of <i>Syria.</i>	Head of Seleucus r., bearded, diademed.	ΒΑΣΙΛΕΩΣ to l., ⌘; to ΣΕΛΕΥΚΟΥ. r., ⌘ Bow- case and quiver in one.	Æ. 75 19			B. C. 246- 226 after his capti- vity.	Pl. IV. 226	B. M. Seleucid k p. 19, No 38.

Bow-Case between serpents

(See also Part I Cista mystica)

227	Adramy- teum. <i>Mysia.</i>	Cista mystica with half open lid, from which a serpent issues l.; the whole in a wreath of ivy.	⌘ (Mint mark of Adramy- teum) in field l. Two coil- ed serpents with heads erect; between them a bow-case ornamented with an aplustre, contain- ing a strung bow; above. ⌘ in field r., cornuco- piae.	Æ. 170.2 1.1 11.02 27.5		Cisto- phorus. Tetra- drachm.	Circa B. C. 133- 67	Part. I Pl. XIII 860	B. M. Mysia, p. 3 No 6.
228	Parium. <i>Mysia.</i>	Similar.	⌘. Mint mark of Parium Similar type, without mon.; in field r., ele- phant's head.	Æ. 194.2 1.1 12.57 27.5		, ,	B. C. 200- 133.	Pl. IV 228	, , p. 9 No 59.
229	, ,	Similar.	Similar in field r., human ear.	Æ. 195 1.15 12.69 29		, ,	, ,		Hunterian Co p. 274, No 8.
230	Pergamum. <i>Mysia.</i>	Similar.	⌘ (Mint mark of Perga- mum). Similar; in field r., race-torch.	Æ. 192.5 1.25 12.47 31		, ,	, ,	Part. I Pl. XIII 862	B. M. Mysia, p. 3 No 90.
231	, ,	Similar.	Similar; in field r., vase.	Æ. 193 1.1 12.50 27.5		, ,	, ,	Part. I Pl. XIII 863	, , No 1.
232	, ,	Similar.	Similar, but the aplustre contains also a caduceus and club joined; above bow case, ⌘; within coils of serpents, Y A.	Æ. 150.5 1.15 9.72 29		, ,	, ,		, , No 3.

PLACE	OBVERSE	REVERSE	METAL SIZE	WT.	DENOM.	DATE	PLATE	REFERENCE
2 Pergamum. <i>Mysia.</i>	Similar.	Similar; in field r., staff (or thyrsos) entwined by serpent above, ff within wreath and, Δ Π .	\mathcal{R} . 1.2 30	189.3 12.26	Cistophorus.	B. C. 133- 67	Part. I Pl. XIII 864	B. M. Mysia, p. 124, No 97.
3 ..	Similar.	Similar, but BA .	\mathcal{R} . 1.1 27.5	195.2 12.63	Part. I Pl. XIII 865 No 103.
4 ..	Similar.	Similar, but above, EY .	\mathcal{R} . 1.1 27.5	192 12.44	..	B. C. 133- 31	Pl. IV 234	Hunterian Coll., p. 279, No 21.
5 Apollonis. <i>Lydia.</i>	Similar.	ΑΠ ΟΛ . Two coiled serpents, with heads erect, between them a bow-case ornamented with an aplustre and containing a strung-bow. Between serpent's head, thunderbolt; in f. l. and r., heads respectively of Zeus and Apollo?, laur.; within coils of serpents, BA EY and Δ .	\mathcal{R} . 1 25	192 ¹ 12.46	.. Tetra- drachm.	B. C. 186	Part. I Pl. XIV 880	B. M. Lydia, p. 1, No 1.
6 Nysa. <i>Lydia.</i>	Similar.	Similar; in field l., NY in centre, AN NEΩTE POΣ in f. r., KΓ (= year 23) and figure of Kore r.	\mathcal{R} . 1 ⁰⁵ 26	180 ² 11.67	..	B. C. 133	Part. I Pl. XIV 881	.. p. 170, No 1.
7 Sardes. <i>Lydia.</i>	Similar.	Similar; in f. l., Σ ; in f. r., spear-head?	\mathcal{R} . 1 ¹⁵ 29	195 ¹ 12.65	Part. I Pl. XIV 882	.. p. 236, No 1.
8 Stratonicea. <i>Lydia.</i>	Similar.	$\Sigma\text{T PA}$. Similar, between serpents, thunderbolt; on either side, in field, human head, female l., male r.; within coils of serpents, BA EY , and beneath, Δ .	\mathcal{R} . 1 ¹ 27.5	183 11.85	..	B. C. 186	Part. I Pl. XV 891	.. p. 284, No 1.
9 Tralles. <i>Lydia.</i>	Similar.	Similar; in f. l., TPAA , r., head of Zeus Larasios, laur. r.?	\mathcal{R} . 1 ¹⁵ 29	194 ⁹ 12.63	..	Before B. C. 133	Part. I Pl. XV 892	.. p. 326, No 1.
0 ..	Similar.	Similar; but in field r., Maeander symbol.	\mathcal{R} . 1 ¹ 27.5	191 ² 12.38	Part. I Pl. XV 893 No 4.
1 ..	Similar.	Similar; in f. r., winged thunderbolt.	\mathcal{R} . 1 ²⁵ 31	192 ¹ 12.46	Part. I Pl. XV 894 No 7.

No.	PLACE	OBVERSE	REVERSE	METAL SIZE	WT.	DENOM.	DATE	PLATE	REFERENC
242	Tralles. <i>Lydia.</i>	Similar.	Similar; in field l. ΤΡΑΛ, r., helmet and half thunder-bolt.	Æ. 1 ¹ 27.5	195 12.63	Cisto- phorus. Tetra- drachm.	Before. B. C. 133	Part. I Pl. XV 895	B. M. Lydia, p. 327, No 8.
243	,,	Similar.	Similar; r., eagle on cista encircled by serpent.	Æ. 1 ¹ 27.5	196 ³ 12.70	,,	,,	Part. I Pl. XV 896	,, p. 327, No 9.
244	,,	Similar.	Similar in field l., ΤΡΑΛ and double cornucopiae surmounted by star; in f. r., figure with r. hand extended.	Æ. 1 ² 30	192 ⁵ 12.47	,,	,,	Part. I Pl. XV 899	,, ,
245	,,	Similar.	Similar; in f. l., ΤΡΑΛ; in f. r., lyre (chelys); in centre, torch.	Æ. 1 ¹⁵ 29	190 ⁷ 12.36	,,	,,	Part. I Pl. XV 900	,, p. 328, No 10.
246	,,	Similar.	Similar; in f. r., head of Helios facing; in centre, Α.	Æ. 1 ¹ 27.5	191 ⁷ 12.41	,,	,,	Pl. V 246	,, ,
247	,,	Similar.	Similar; in f. r., head of Athena r.; in centre, Α.	Æ. 1 ¹⁵ 29	194 ² 12.58	,,	,,	Part. I Pl. XV 901	,, ,
248	,,	Similar.	Similar; in field l., ΤΡΑΛ; in centre Α; in field r., poppy-head and ear of corn.	Æ. 1 ²⁵ 31	193 ⁷ 12.54	,,	,,	Pl. V 248	,, p. 329, No 11.
249	,,	Similar.	Similar; in centre, ΑΠΟΛ; in field r., hand holding caduceus.	Æ. 1 25	190 ³ 12.31	,,	,,	Pl. V 249	,, p. 330, No 12.
250	,,	Similar.	Similar; in centre, ΔΙΟΝ; in field r., bearded Term r.	Æ. 1 25	181 11.72	,,	,,	Pl. V 250	,, p. 331, No 13.
251	Apameia. <i>Phrygia.</i>	Similar.	Similar; in f. l., Α; r. wreath.	Æ 1 ¹ . 27.5	196 ⁶ 12.73	,,	B. C. 189- 133	Part. I Pl. XVI 908	B. M. Phrygia, p. 70, No 14.
252	,,	Similar.	Similar; in f. l., ΔΙ; inf. r., two flutes Α ΔΙ	Æ. 1 ⁰⁵ 26	187 ⁸ 12.15	,,	,,	Part. I Pl. XVI 909	,, p. 70, No 15.
253	,,	Similar.	Similar; in f. l. Β. ΑΠΑ in centre ΚΩΚΟΥ. in f. r., two flutes.	Æ. 1 ⁰⁵ 26	195 12.63	,,	After B. C. 133	Pl. V 253	,, ,
254	Laodicea. <i>Phrygia.</i>	Similar.	Similar; in f. l., ΛΑΟ; in f. r., wolf r.; above turreted head of City-goddess r.	Æ. 1 ¹ 27.5	190 ² 12.32	,,	B. C. 189- 133	Pl. V 254	,, p. 278, No 16.
255	,,	Similar.	Similar; in f. r., wolf r., above lyre.	Æ. 1 ¹ 27.5	193 ³ 12.51	,,	,,	Pl. V 525	,, ,

PLACE	OBVERSE	REVERSE	METAL SIZE	WT.	DENOM.	DATE	PLATE	REFERENCE
Laodicea. <i>Phrygia.</i>	Similar.	Similar; in f. r., head of Aphrodite? r., hair rolled, and wearing stephane.	R. 1 ¹⁵ 29	192 ⁸ 12.48	Cisto- phorus. Tetra- drachm.	B. C. 189- 133	Pl. V 256	B. M. Phrygia, p. 278, No 3.
..	Similar.	Similar; in centre ΙΕΥΞΙΣ ΑΠΟΛΛΩΝΙΟΥ ΤΟΥΑΜΥΝΤΟΥ in f. r., winged caduceus.	R. 1 ¹ 27.5	191 ¹ 12.39	..	After B. C. 133	Pl. V 257	.. p. 279, No 4.
Synnada. <i>Phrygia.</i>	Similar.	Similar; in f. l., ΣΥΝΝΑ ; in centre, Α ; in f. r., owl on Amphora.	R. 1 ¹⁵ 29	186 ¹ 12.07	Pl. V 258	.. p. 392, No 1.

Bow in case

Pantica- paeum. <i>auric Cher- sonesus.</i>	Head of young Pan r., border of dots.	ΠΑΝ. Bow in case. ΤΙ	Æ. 5 12. 5			Before Ale- xander the Great		B. M., Thrace, etc., p. 8, No 24.
..	Beardless male head r., diademed (a king?).	ΠΑΝ. Similar.	Æ. 5 12. 5			After Ale- xander the Great.		.. p. 9, No 44.
Cius. <i>Bithynia.</i>	ΤΙ ΚΛΑΥΔΙΟΣ ΣΕΒΑΣ- ΤΟΣ ΓΕΡΜΑΝΙΚΟΣ. Bare head of Claudius r.	ΗΡΑΚΛΕΟΥΣ ΚΤΙΣΤΟΥ ΚΙΑΝΩΝ. Bow with ar- rows in case with straps.	Æ. 95 24			Claudi- us Dio- nyssos.		Waddington et Babe- lon, <i>Mon. gr.</i> , <i>Asie Min.</i> , p. 317, No 33.
Heraclea. <i>Bithynia.</i>	Head of Herakles, in lion's skin.	ΔΙΟΝΥΣΙΟΥ. Bow in case with straps.	Æ. 65			B. C. 337- 305		.. p. 351, No 41.
Leucon II or III king of <i>Bosporus.</i>	Oval shield; behind it, spear, crosswise.	ΒΑΣΙΛΕΩΣ Bow in case. ΛΕΥΚΩΝΟΣ	Æ. 65 16			B. C. 2nd cent. (Before the union with Pon- tus.)	Pl. V. 263	B. M., Pontus, etc., p. 42, No 1.
umenes II king of <i>ergamum. Mysia.</i>	Head of Apollo r., laur.	ΦΙΛΕ Bow in case. ΤΑΙΡΟΥ.	Æ. 3 7.5			B. C. 197- 159		B. M., Mysia, p. 121, No 68.
Cos. <i>of Caria.</i>	Head of young Herakles l., in lion's skin.	ΚΩΙΩΝ. Bow in case ΑΡΧΙΑΣ (?) (magistrate's name).	Æ. 55 14			B. C. 300- 190	Pl. V. 265	B. M., Caria, etc., p. 204, No 115. No 116.
..	Similar; head r.	ΚΩΙ Similar. ΦΙΛΙΟΝ (?)	Æ. 45 11			..		

No.	PLAC.	OBVERSE	REVERSE	METAL SIZE	WT.	DNOM.	DATE	PLATE	REFERENCE
267	Ariarathes X. (Eusebus Philadelphos.) King of Cappadocia.	Bust of Ariarathes X r., bearded, wearing tiara; border of dots.	ΒΑΣΙΛΕ ΑΡΙΑΡΑΘΟΥ. Bow in case.	Æ. 65 16			B. C. 42-36	Pl. V. 267	B. M., Galatia p. 43. No 3.
268	..	Bull. r.	ΒΑΣΙΛ ΑΡΙΑΡΑ. Bow in case.	Æ. 65 16			..	Pl. V. 268
269	Antiochus I king of Syria.	Round shield on which, is a tripod-lebes, with three handles; b. of d.	ΒΑΣΙΛ (above) ΑΝΤΙ (beneath). Bow in case l.; b. of d.	Æ. 55 14	41 2.65	Hemichalcus.	B. C. 281-261	Pl. V. 270	Hunterian (ll. p. 17, No 43. Babelon, <i>Revue de Syrie</i> , etc., p. 25. No 190.
270	Mithradates I, king of Parthia.	Bust of Mithradates I, r., bearded, wears diadem and drapery, fillet border.	ΒΑΣΙΛΕΩΣ ΜΕΓΑΛΟΥ, below, ΑΡΣ ΑΚΟΥ. Bow in case.	Æ. 8 20			B. C. 171-138		B. M., Parthia. No 27.
271	Mithradates II, king of Parthia.	Bust of Mithradates II, long pointed beard; wears diadem, spiral necklace with half-horse ornament, carrying, and cuirass; b. of d.	ΒΑΣΙΛΕΩΣ ΜΕΓΑΛΟΥ r. ΑΡΣΑΚΟΥ; in ex. ΕΠΙΦΑΝΟΥΣ. Bow in case.	Æ. 55 14			B. C. 123-88	Pl. V. 271	.. p. 29, 25
272	Mithradates II, king of Parthia.	Similar; behind M (necklace as globular ornament; beard less pointed).	Similar.	Æ. 55 14			B. C. 123-88	Pl. V 272	B. M. Parthia, No 63.
273	..	Similar; behind, MI: (necklace with half-horse ornament).	ΒΑΣΙΛΕΩΣ. r. ΒΑΣΙΛΕΩΝ. in ex., ΜΕΓΑΛΟΥ I., ΑΡΣΑΚΟΥ ΕΠΙΦΑΝΟΥΣ. Bow in case.	Æ. 6 15			..	Pl. V 273	.. p. 33. 29
274	Sinatrucis king of Parthia.	Bust of Sinatrucis I., bearded; wears diadem, helmet with star device, spiral necklace with globular ornament, and cuirass; b. of d.	ΒΑΣΙΛΕΩΣ ΜΕΓΑΛΟΥ, r. ΑΡΣΑΚΟΥ. in ex., ΑΥΤΟΚΡΑΤΟΡΟΣ ΦΙΛΟΠΑΤΟΡΟΣ, I. ΕΠΙΦΑΝΟΥΣ ΦΙΛΕΛΛΗΝΟΣ. Bow in case.	Æ. 55 14			B. C. 77-70	Pl. V 274	.. p. 44, 31
275	Phraates III king of Parthia.	Bust of Phraates III, l., similar necklace no helmet, star on cuirass.	ΒΑΣΙΛΕΩΣ ΜΕΓΑΛΟΥ r. ΑΡΣΑΚΟΥ, in ex.: ΕΥΕΡΓΕΤΟΥ, I. ΕΠΙΦΑΝΟΥΣ ΦΙΛΕΛΛΗΝΟΣ. Bow in case; in front, Α.	Æ. 5 12.5			B. C. 70-57		B. M. Parthia, No 24.
276	Orodes I, king of Parthia.	Bust of Orodes II.; close beard; wears diadem, spiral necklace and cuirass; b. of d.	ΒΑΣΙΛΕΩΣ ΒΑΣΙΛΕΩΝ r. ΑΡΣΑΚΟΥ, in ex., ΦΙΛΟΠΑΤΟΡΟΣ ΔΙΚΑΙΟΥ, I. ΕΠΙΦΑΝΟΥΣ ΦΙΛΕΛΛΗΝΟΣ. Bow in case; on r., Α.	Æ. 5 12.5			B. C. 57-38/37	Pl. V 276	.. p. 71, 25

PLACE	OBVERSE	REVERSE	METAL SIZE	WT.	DENOM.	DATE	PLATE	REFERENCE
77. Orodos I, king of Parthia.	Similar, necklace with globular termination; behind, crescent; in front, star.	Similar, but in ex. : ΕΥΕΡ-ΓΕΤΟΥ instead of ΦΙΛΟΠΑΤΟΡΟΣ.	E. 45 11			B. C. 70- 57	Pl. V 277	B. M. Parthia, p. 86, No 162.
78. Maues king of Bactria and India.	ΒΑΣΙΛΕΩΣ ΜΑΥΟΥ. Horse r., trotting.	𑀧𑀢𑀺𑀓𑀭𑀺𑀓𑀺𑀓 (Maharajasa Moasa). Bow in case; to l., 𑀘.	E. 8 20			B. C. 57- 38		.. Scythic Kings, p. 72, No 28.
79. Arsaces Theos king of Bactria and India.	ΒΑΣΙΛΕΩΣ ΘΕΟΥ. CAKOY. Horse r.	Bow in case : fillet border.	E. 7 Square. 17.5					.. p. 175, No 1. Berlin Zeitschr., f. Num., Pl. V, 2.
80. Sarias. Scythian Dynast?	Male head r., wreathed?	ΒΑΣΙ ΣΑΡΙ. Bow in case	E. 65 16			..	Pl. V 280	Wroth, new acquis. B. M. N. Ch., 1899, p. 88, No 2. Cadalvene, Recueil, p. 35, fig. 2. Mionnet, III, S., p. 356, No 2.

Bow in Case and Battle-Axe

(See also Axe and bow in case)

81. Olbia. Sarmatia.	Bearded head of river-god Borysthenes l., with short horns.	ΟΛΒΙΟ. Bow in case and battle-axe; in field, 𑀘.	E. 1 25			Before Alexander the Great.		B. M. Thrace, etc., p. 11, No 9.
82. ..	Similar.	Similar; in field, 𑀘.	E. 95 24		 p. 12, No 10.
83. ..	Similar.	Similar; in field, Η.	E. 85 21		 p. 11, No 9. Mionnet, II, S., p. 17, No 43.
84. ..	Similar.	Similar; in field, AP.	E. 85 21		 No 40. B. M. Thrace, etc., p. 11, No 5.
85. Olbia. Sarmatia.	Similar.	Similar; in field, ΘΕΥ.	E. 85 21			Before Alexander the Great.		Mionnet, II, S., p. 17, No 45. Koehler, Hist. Acad. scient. imp. Petersb., vol. XIV, p. 104, No 15.
86. ..	Head of young Herakles, in lion's skin r.	Similar; in field Η. ΠΕΕ.	E. 85 21		 No 13. Mionnet, II, S., p. 19, No 62.

No.	PLACE	OBVERSE	REVERSE	METAL SIZE	WT.	DENOM.	DATE	PLATE	REFERENCE
Bow in Case and Club									
287	Alexander the Great. Macedonia.	Head of young Herakles r., in lion's skin: b. of d.	ΑΛΕΞΑΝΔΡΟΥ. Bow in case, beneath, club r.	Æ. 5 12.5	22 1.42		B. C. 336-323		Hunterian Co p. 329, No 31
288	..	Similar.	Similar: beneath club r., \mathcal{M} .	Æ. 7 17.5	89 ⁵ 5.78	 p. 330, No 9
289	..	Similar.	Similar: above, club r.; beneath, bow in case, capricorn l.	Æ. 7 17.5	91 5.89	 No 10
290	In general. Macedonia.	ΑΛΕΞΑΝΔΡΟΥ. Head of Alexander the great r., wearing crested Athenian helmet, adorned with griffin running r.	ΚΟΙΝΟΝ ΜΑΚΕΔΟΝΩΝ. Bow in case and club; between the bow-case and club, ΒΝΕΩ.	Æ. 8. 20			Time of Caracalla?		B. M. Macedonia, p. 27, No 143
291	Cius. Bithynia.	Head of young Herakles in lion's skin l. (barbarous style).	ΡΟΤΑ (=ΚΙΑ tooled). Bow in case and club.	Æ. 7 17					Waddington et Pelion, <i>Mon. Gr. Min.</i> , p. 315, No 1
292	..	Head of young Herakles r., in lion's skin.	ΚΙΑΝΩΝ. Club r., and bow in case.	Æ. 8 20			B. C. 3rd cent. to 203		Waddington et Pelion, <i>Mon. Gr. Asiae Min.</i> , p. 315, No 17. B. M. Pontus, p. 132, No 26.
293	..	Similar.	Similar; ΔΡ in ex.	Æ. 7 17.5			..		Mionnet, <i>V. S.</i> , p. 1450. Pembroke, p. 14, pl. XIV, fig. 5. Cat. 1848, p. 14.
294	..	Head of bearded Herakles r., diademed.	ΠΡΟΥΣΙΕΩΝ ΤΩΝ ΠΡΟΣ ΘΑΛΑΣΣΗ. Similar.	Æ. 1 25			B. C. 2nd and 1st cent	Pl. VI. 294.	B. M. Pontus, p. 132, No 28. Waddington et Pelion, <i>Mon. Gr. Min.</i> , p. 315, No 1
295	Heraclea. Bithynia.	ΗΡΑΚ. Female bust (the Tyche of the city?) l., wearing turreted stephanos (ornamented with floral devices) earring and necklace; hair rolled; drapery on neck.	Bow in case; club; Κ: linear border.	R. 55 14	23 1.49	Persic Diobol.	B. C. 364-353 Clearchus tyrant.	Pl. VI 295.	Six, <i>N. Ch.</i> , p. 55, No 26. Cab. de France, Le Mans, Kléarc p. 4, pl. N. B. M. Pontus, p. 140, No 12. Waddington et Pelion, <i>Mon. Gr. Min.</i> , p. 149, No 26 and 26.
296	..	Similar head, without ornaments.	Similar.	R. 4 10	11.7 77.6		B. M. Pontus, p. 140, No 13.

PLACE	OBVERSE	REVERSE	METAL SIZE	WT.	DENOM.	DATE	PLATE	REFERENCE
Heraclea. Bithynia.	Similar.	Similar; with bunch of grapes, without K.	R. 15 11	19 1.23	1/4 drachm.		Pl. VI 297	Waddington et Babelon, <i>Mon. Gr. Asie Min.</i> , p. 349, No 28.
..	Head of young Herakles r., in lion's skin.	ΗΡΑΚΛΕΩΤΑΝ. Bow in case; beneath, club r.	Æ. 9 22.55			B. C. 3rd cent.	Pl. VI 298	B. M. Pontus, etc., p. 144, No 41.
..	Similar.	Similar, but beneath club, ΘΡ and in bow case, bow and arrow.	Æ. 8 20		 No 42.
Erythrae. Ionia.	Similar.	ΕΡΥ Bow in case and club. ΜΗΤΡΟΔΩΡΟΣ, ΠΡ.	Æ. 85 21			B. C. 387- 300	Pl. VI 300	B. M. Ionia, p. 127, No 94.
..	Head of young Herakles lion's skin r. (wiskered).	ΕΡΥ. ΜΟΛΙΩΝ above and under a club; bow in case, with symbol owl and mon, Α.	R. 1.0 25	231.2 149- 62	Tetra- drachm.	B. C. 387- 300	Pl. VI 301	.. p. 122, No 42.
..	Head of young Herakles in lion's skin r.	ΕΡΥ Club and bow in case and star, ΠΥΘΕΑ countermark, star.	Æ. 7 17.5			..	Pl. VI 302	.. p. 126, No 85.
..	Similar, three-quarters face towards r.	ΕΡΥ Club and bow in case ΜΗΤΡΟΔΩΡΟΣ and mon.	Æ. 5 12.5			..	Pl. VI 303	.. p. 127, No 95.
..	Head of young Herakles r., wearing lion's skin.	ΕΡΥ Club and bow in case; symbol, owl. ΑΣΚΛΗΠΙΑΔΗΣ ΔΗΜΑΔΟΣ	R. 6 15	55.3 3.57	Drachm.	B. C. 300- 200	Pl. VI 304	.. p. 128, No 99.
..	Similar but l.	ΕΡΥ. Bow in case and Club.	R. 5 12.5	24.2 1.55	Hemi- drachm. No 101.
..	Similar but r.	ΕΡΥ Similar in wreath of vineleaves. ΗΡΟΔΩΡΟΣ ΔΙΟΝΥΣΙΟΥ	R. 7 17.5	63 4.08	Drachm.	B. C. 200- 133	Pl. VI 306	.. p. 134, No 147.
..	Similar l.	ΕΡΥ Bow in case and ΜΟΛΙΩΝ club; symbols ear of corn and caduceus.	R. 5 12.5	21.4 1.38	Diobol.	B. C. 200- 133	Pl. VI 307	B. M. Ionia, p. 134, No 151.
..	Head of young Herakles r. in lion's skin (wiskered).	ΕΡΥ (above club l. and bow in case r. between them magistrate's name ΔΙΟΝΥΣΙΟΣ on l., owl r.; on r. kantharos.	R. 6 15	56 ¹ 3.62	Drachm.	B. C. 387- 300	Pl. VI 308	Hunterian Coll., p. 343, No 3. B. M. Ionia, p. 123, No 48.
..	Similar.	Similar; name ΚΑΛΛΙΣ, no symbol.	Æ. 6 15	62 ⁵ 4.04		Hunterian Coll., p. 343, No 6.
Smyrna. Ionia.	ΟΠΑ ΟΦΥΛΑΣ. Head of Herakles Hoplophylax r., bare, lion's skin round neck; b. of. d.	CMV P N AIΩN. Bow in case and club; b. of. d.	Æ. 6 15			Trajan and Com- modus time.	Pl. VI 310	B. M. Ionia, p. 260, No 211.

No.	PLACE	OBVERSE	REVERSE	METAL SIZE	WT.	DENOM.	DATE	PLATE	REFERENCE
311	Halicar-nassus. <i>Caria.</i>	Head of young Herakles r., wearing lion's skin; border of dots.	ΑΛΙ Bow in case and ΔΡΑΚΩΝ club; border of dots.	Æ. 45 11			Later 2 nd or 1 st cent. b. c.	Pl. VI 311	B. M. Caria, p. 6. No 41.
312	Cos <i>Is. of Caria.</i>	Head of young Herakles, three quarter face towards r., wearing lion's skin.	ΚΩΙΩΝ Bow in case, and ΑΡΧΩΝ club; magistrate's names.	Æ. 65 15			b. c. 190-166	Pl. VI 312	.. p. 203, No 3.
313	..	Similar.	Similar. ΠΑΡΜΕΝΙΣΚΟΣ magis- trate's name.	Æ. 7 17.5			..	Pl. VI 313	.. No 8.
314	..	Head of Helios, full face.	ΚΩΙΩΝ. Club and bow in case; between them, ma- gistrate's name: ΑΙΣ- ΤΙΩΝ.	Æ. 45 11		 p. 204, No 11.
315	..	Similar.	Similar; magistrate's name: ΜΙΚΥΘΟΣ.	Æ. 5 12.5			..	Pl. VI 315 No 3.
316	..	Head of young Herakles three quarter face towards r., wearing lion's skin.	ΚΩΙΩΝ. Club and bow in case, magistrate's name: ΔΙΟΦΑΝ.	Æ. 65 16			b. c. 166-88	Pl. VI 316	.. p. 209, No 10.
317	..	Similar. r.	ΚΩΙΩΝ. Similar. ΔΙΟΓΕΝΗΣ; beneath, Α.	Β. 45 11	23 1.49	Hemi- drachm.	b. c. 190-166	Pl. VI 317	.. p. 201, No 11.
318	Aegeae. <i>Cilicia.</i>	Bearded head of Herakles r.; border of dots.	Club and bow in bow-case; above and below, inser. ΑΙΓΕΑΙΩΝ ΤΗΣΙΕΡΑΣ ΚΑΙΑΥΤΟΝΟΜΟΥ	Æ. 6 15			b. c. 2 nd or 1 st cent.	Pl. VI 318	B. M. Lycaonia, p. 21. No 11.
319	Salamis. <i>Cyprus.</i>	Head of young Herakles r., in lion's skin, the legs of which are knotted round neck; border of dots.	ΑΛΕΞΑΝΔΡΟΥ. Club r., and bow in bow-case above, ΣΑ; below, Α.	Æ. 6 15	93.5 6.05		b. c. 306-294 time of Demetrius Poliorcetes?	..	B. M. Cyprus, p. 15. No 86.
320	..	Similar.	Similar.	Æ. 7 17.5	90.2 5.84	 No 7.
321	..	Similar.	Similar, above Σ.	Æ. 4 10		 No 8.
322	..	Similar.	Similar, above Σ.	Æ. 4 10		 No 9.
323	Ηυραερα. <i>Lydia.</i>	Bust of young Herakles r., laur., lion's skin round neck; b. of d.	ΕΠΙΑΘΗΝ ΟΔΩΡΟΥ and across, ΒΠΑΙΠΗΝΩΝ. Bow in case, and club; b. of d.	Æ. 6 15			Ha- drian Sept. Seve- rus.	Pl. VI 323	B. M. Lydia, p. 18. No 1.

PLACE	OBVERSE	REVERSE	METAL SIZE	WT.	DENOM.	DATE	PLATE	REFERENCE
Saitta. <i>Lydia.</i>	Head of young Herakles r., laur., lion's skin round neck; bord. of dots.	CAITTHNΩN between club l. and bow in case; bord. of dots.	Æ. 6 15					.. p. 212, No 2.
Sebaste. <i>Phrygia.</i>	Similar.	CEBATCH Bow in case NΩN and club; bord. of dots.	Æ. 6 15					B. M. Phrygia, p. 371, No 10.

Bow in Case, Club and Bee

Erythrae. <i>Ionian.</i>	Head of bearded Herakles r., in lion's skin; b. of d.	EPY Bow in case EPIKOYPOΣ club and bee. ΘEPΣIΩNOC	Æ. 7 17.5			After b. c. 133	Pl. VI 326	B. M. Ionia, p. 140, No 209.
..	Similar.	EPY Similar; bee l. HPAKΛEOΣ EPIKOYPOY	Æ. 65 16			..	Pl. VI 327 No 213.
Daeonia. <i>Lydia.</i>	Young male bust r. (Herakles?), laur., shoulders draped; border of dots.	MAIONΩN. Club r. and bow in case; above, bee; bord. of dots.	Æ. 65 16			Time of Had- drian	Pl. VI 328	B. M. Lydia, p. 127, No 3.
Sardes. <i>Lydia.</i>	Head of young Herakles r., laur., with lion's skin tied round neck; border of dots.	ΣAPΔIANΩN. Bow in case and club; beneath, bee; border of dots.	Æ. 7 17.5			b. c. 133	Pl. VI 329	.. p. 240, No 38.

Bow in Case, Club and Cloven hoof

Erythrae. <i>Ionian.</i>	Head of young Herakles in lion's skin r.	EPY. Bow in case, club and cloven hoof.	Æ. 45 11			b. c. 387- 300	Pl. VII 330	B. M. Ionia, p. 124, No 65.
-----------------------------	--	--	-------------	--	--	----------------------	----------------	--------------------------------

Bow in Case, Club and Ear of Barley

Kallatia. <i>Thracia Inf.</i>	Head of young Herakles r., in lion's skin.	KΑΛΛΑΤI. Ear of barley, club, and bow in case, all horizontally arranged; above ☐.	R. 75 19	73 4.72		Before Lysi- ma- chus.		B. M. Thracia, etc., p. 21, No 1.
..	Head of young Herakles r., wearing wreath.	ΦIΛΩN Ear of barley, KΑΛΛΑΤ. club, and bow in case, all horizontally arranged.	Æ. 7 17.5			Before Roman time.	 No 4.

Bow in Case, Club and Lion's skin.

Cepha- oedium. <i>Sicily.</i>	Head of bearded Herakles r., laur.; bord. of dots.	KE ΦA. Club downwards; behind which, lion's skin and bow case, within which strung bow, and three arrows; border of dots.	Æ. 9 22.5			b. c. 275- 212		Mionnet, I, p. 232, No 201. B. M. Sicily, p. 57, No 3.
-------------------------------------	--	--	--------------	--	--	----------------------	--	---

No.	PLACE	OBVERSE	REVERSE	METAL SIZE	WT.	DENOM.	DATE	PLATE	REFERENCE
334	Cephalædium. <i>Sicily.</i>	Similar.	ΚΕΦ Α. Club downwards, from the handle is suspended, on one side, lion's skin by the tail, on the other side, by the strap, case containing strung bow and three arrows; b. of d.	Æ. 8 20			B. C. 275- 212	Pl. VII 334	,, p. 57, No
335	Heraclea. <i>Bithinia.</i>	Head of bearded Herakles l., in lion's skin (sometimes beneath, club).	ΗΡΑΚ above; ΛΕΙΑ beneath, club bow in case and lion's skin. in field, crescent.	Æ. 55 14	38 2.45	Hemi- drachm.	B. C. 4 cent.	Pl. VII 335	Waddington and Babelon, <i>Mon. Asie Min.</i> , p. 3 No 10.
336	,,	Similar.	Similar; in field ivy-leaf.	Æ. 55 14	39 2.53	,,			,, ,, No
337	,,	Head of young Herakles, in lion's skin. l.	Similar; no symbol.	Æ. 55 14	35 2.25	,,			,, ,, No Six, <i>N. Ch.</i> , 18 p. 53, No 11. Sibilian, <i>Numi Zeitschr.</i> , II, 18 p. 305, No 5.
338	,,	Similar.	Similar.	Æ. 35 9	8 0.50	1/8 Drachm (or Hemitre- morion).			Waddington and Babelon, <i>Mon. Asie Min.</i> , p. 3 No 15.

Bow in Case, Club on which Lion's skin and Trident

339	Mithradates king of <i>Bosporus.</i>	ΒΑΣΙΛΕΥΣ Head of Mithradates r., diademed; b. of d.	Bow in case; lion's skin on club; trident: beneath, Ι Β; b. of d.	Æ. 95 24	148 ² 9.60		A. D. 42-46		B. M. Pontus, p. 51, No 2.
-----	--	---	---	-------------	--------------------------	--	----------------	--	----------------------------

Bow in Case and Crab

340	Cos <i>Is. of Caria.</i>	Head of young Herakles r., wearing lion's skin.	Incuse square, within which dotted square containing crab; above which Κ ΩΙΟ Ν and beneath, bow in case and magistrate's name ΓΝΩΣΙΑΙΚΟΣ.	Æ. 1.05 26	219 ³ 14.22	Tetra- drachm.	B. C. circa 300	Pl. VII 339	B. M. Caria, p. 2 No 41 ^a .
-----	-----------------------------	---	---	------------------	---------------------------	-------------------	-----------------------	----------------	--

Bow in Case and lance-head

341	Panticaeaem. <i>Tauric.</i> <i>Chersonesus.</i>	Head of Apollo r., laur.	ΠΑΝΤΙΚ Strung bow in case and lance head l.; beneath, bow. Μ.	Æ. 65 16	60 3.88	Drachm.	After Alexander the Great.		B. M., Thrace, p. No 12.
-----	---	--------------------------	---	-------------	------------	---------	----------------------------	--	--------------------------

PLACE	OBVERSE	REVERSE	METAL SIZE	WT.	DENOM.	DATE	PLATE	REFERENCE
Uncertain of Syria or Phoenicia).	Bust of (Artemis?) r.; b. of d.	ΧΑΛΚΟΥΣ ΑΙΡ (=62 AD?) Bow in case, and Quiver; around, legend from r. downwards; b. of d.	Æ. 5 12.5	44 2.85		A. D. 62	Pl. VII 342	Hunterian Coll. p. 224, No 6. Mionnet, VI, No 4.

Bow in Case with Quiver

Bow in case between serpents

(see Bow-case between serpents)

Bow in Case on table

Heraclea Bithynia.	Head of young Herakles r., laur.; lion's skin knotted round neck.	ΗΡΑΚΛΕΩ Bow in case ΤΑΝ on table, covered with lion's skin; in front of the table, club, l. to l., ΔΙ.	Æ. 6 15			B. C. 338-306. Dionysius, tyrant.	Pl. VII 343	B. M. Pontus, etc., p. 142, No 28. Waddington - Babylon, <i>Mon. Gr. Asie Mineure</i> , p. 353, No 48.
--------------------	---	---	------------	--	--	---	----------------	--

Bow in Case within wreath of oak

Alinda Caria.	Young male head r., laur.	ΑΑΙΝ Bow in case; the ΔΕΩΝ whole in oak-wreath.	Æ. 5 12.5			Early 2nd cent. B. C.		B. M. Caria, p. 11, No 9.
---------------	---------------------------	--	--------------	--	--	--------------------------------	--	---------------------------

Caestus on hand

Tuder Umbria.	ΞΕΧΕ. Two clubs r.; around, ● ●	Right hand r., in cestus; around, ● ●	Æ 1. ⁹ 48	1406 91.10				Hunterian Coll., p. 4, No 1.
Smyrna Ionia.	Head of Apollo r., laur.; b. of d.	ΙΜΥΡΝΑΙΩΝ Hand ΑΘΗΝΑΓΟΡΑΣ in caestus, in field, l., palm.	Æ. 6 15			2nd 1st cent. B. C.		Mionnet, VI, S., p. 308, No 1453. B. M. Ionia, p. 242, No 47.
,,	Similar.	Similar; in f., r., palm. ΜΗΤΡΟΔΩΡΟΣ.	Æ. 6. 15			,,	Pl. VII 347	,, , No 56. Mionnet, VI, S., p. 308, No 1462.

Caestus on two hands

Smyrna Ionia.	Head of Apollo r., laur.	ΖΜΥΡΝΑΙΩΝ Two hands ΑΡΤΕΜΩΝ in caestus, on either side, palm.	Æ. 5 12.5			B. C. 2nd 1st cent.	Pl. VII 348	B. M. Ionia, p. 243, No 61.
,,	Similar.	Similar, with ΜΟΣΧΙΩΝ.	Æ. 5 12.5			,,		,, , No 62.
,,	Similar.	ΙΜΥΡ ΝΑΙΩΝ Similar. ΠΟΣΕ and mon.	Æ. 55 14			,,		,, , No 64.

No.	PLACE	OBVERSE	REVERSE	METAL SIZE	WT.	DENOM.	DATE	PLATE	REFERENCE
Club									
351	Carteia. <i>Baetica.</i>	Beardless male head r.	CARTEIA. A club.	Æ. 6 15					Mionnet, I, p. 1 No 58. Florez, I, pl. XV-1
352	Populonia. <i>Etruria.</i>	Head of young Herakles, full-face, in lion's skin; on either side of throat, XX; border of dots.	Plain; but near l. edge, club.	R. 95 24	130.4 8.46				B. M. Italy, p. No 1.
353	,,	Similar.	Similar; but club in middle.	R. 95 24	111.3 7.20				,, ,, No 2.
354	,,	Female head facing, in lion's skin.	Club.	Æ. 7 17.5					Mionnet, I, p. 10 No 54.
355	Volaterra. <i>Etruria.</i>	Head of beardless Janus, wearing pointed cap.	ΚΟΡΑΝΑ. Club; marks of value; dupondius, triens, quadrans, sextans, on either side; as, semis, uncia on. l. II.	Æ. 2.95 70	3914 253.62	Dupon- dius.			B. M. Italy, p. 10. No
356	,,	Similar.	l. Similar.	Æ. 2.45 61	2124 137.63	As.			,, ,, No 2. Mionnet, I, S., p. 20 No 59.
357	,,	Similar.) Similar.	Æ. 1.9 47	1070 69.33	Semis.			,, ,, No 6 B. M. Italy, p. 1 No 5.
358	,,	Similar.	• • Similar.	Æ. 1.6 40	575 37.25	Triens.			,, ,, No
359	,,	Similar.	•• Similar.	Æ. 1.55 39	635 41.14	Qua- drans.			,, ,, No 9
360	,,	Similar.	• • Similar.	Æ. 1.35 34	433 27.95	Sextans.			,, ,, No 1
361	,,	Similar.	• Similar.	Æ. 1.15 29	295 19.11	Uncia.			,, ,, No 13
362	,,	Similar; bearded.	FELATHRI. Club and ••	Æ. 1 ² 30		Sextans.			Mionnet, I, S., p. 20 No 69.
363	,,	Similar; beardless.	Similar.	Æ. 1.2 30		,,			,, ,, p. 20 No 70.
364	Tuder. <i>Umbria.</i>	Fish spine with ribs.	Club.	Æ. 6.75 × 2.8 170 × 70	232.93 1409 38	Ingot.			B. M. Italy, p. 36 at 37, No 1.

PLACE	OBVERSE	REVERSE	METAL SIZE	WT.	DENOM.	DATE	PLATE	REFERENCE
Tuder. Umbria.	Almond-shaped form of the as (Marks of value) ●●●.	Club (or fish spine).	Æ. 1.4 35	590 32.23	Qua- drans.			B. M. Italy, p. 39, No 1.
„	„ ●	Similar.	Æ. 1.2 30	471 30.50	Sextans.			„ „ No 2.
„	„ ●	Similar.	Æ. 1.1 27.5	264 17.10	Uncia.			„ „ No 13.
Vettuna.	Thunderbolt.	V. Club and ●●●●	Æ. 1.05 26		Triens.			Mionnet, I, S., p. 215, No 130.
es Grave. Central Italy.	Kantharos.	Club; in field, l., ●	Æ. 1.15 29	317 20.40	Uncia.			B. M. Italy, p. 55, No 7.
ncertain. Italy.	Pentagram; in centre, ●	Club; in field, r., ●	Æ. 1.4 35	482 30.24	„			„ p. 59, No 29.
„	Head of bearded Hera- kles r., in lion's skin; in front, Æ.	Q. CEP DE. III TOL between lines of inscriptions, club r.	Æ. 7 17.5	107. 6.93		B. C. 3rd cent.		Hunterian Coll., p. 151, No 8.
Luceria. Apulia.	Thunderbolt.	Club, l.; beneath, ●●●●	Æ. 1.8 45	1823 118.13	Triens.	B. C. 314- 250		Garrucci, M. J. A., p. 34, No 14. B. M. Italy, p. 137, No 8.
„	Same, on raised field.	Club, r.; above, ●●●●; beneath ↓ on raised field.	Æ. 1.25 31	585 37.90	„	„		„ p. 139, No 36.
Hippo- nium. Bruttii.	Head of Rhêon (?) r., horned, bare; in front PEΩN.	E I Γ Ω NIEΩN. Club bound with fillet.	Æ. 45 11			B. C. 330- 325	Pl. VII 374	Imhoof, <i>Mon. Gr.</i> , p. 8, No 33. Wroth, <i>Newacquis^{on}</i> , B. M., <i>N. Ch.</i> , 1889, p. 249, No 2.
„	Similar head r., diadem- ed no inscr.	E I Γ Ω NIEΩN. Similar.	Æ. 5 13			„		Imhoof, <i>Mon. Gr.</i> , p. 8, No 31. Carelli, CLXXXV, p. 59.
Petelia. Bruttii.	Head of bearded Hera- kles r., wearing wreath; border of dots.	ΠETH Club, l. Λ!NON	Æ. 45 11	33 2.13		B. C. 280- 216		B. M. Italy, p. 372, No 4. Mionnet, I, p. 198, No 941.
Calacte. Sicily.	Bearded head of Hera- kles r.	ΚΑΛΑ ΚΤΙΝΩΝ Club.	Æ. 5 13					„ p. 221, No 106.
enturipac. Sicily.	Similar : but laur.; bor- der of dots.	KENTO Club l.; below ΡΙΠΙΝΩΝ plain border. XI:	Æ. 5 13			B. C. 275 212		„ p. 231, No 197, B. M. Sicily, p. 56, No 17.

No.	PLACE	OBVERSE	REVERSE	METAL SIZE	WT.	DENOM.	DATE	PLATE	REFERENCE
379	Menaenum. <i>Sicily.</i>	Head of bearded Herakles r.; b. of d.	MENA Club r.; in field r., INΩN ☉; plain border.	Æ. 65 16	42 2.72	Trias.	B. C. 275- 212		B. M. Sicily, p. No 2. Mionnet, I, p. 2 No 361.
380	Panormus. Roman Col. <i>Sicily.</i>	Head of young Herakles l., wearing lion's skin; bord. of dots.	Q·B. Club; border of dots.	Æ. 55 14	29 1.87	Qua- drans.	Q. Bae- bius.		B. M. Sicily, p. 1 No 6.
381	,,	Similar, r.	CRA SIP Club; border of dots.	Æ. 45 11	19 1.23	,,	Fu- rius. Cras- sipes.		,, ,, No Imhoof, <i>Mon. G</i> p. 36, No 81. J. Klein, <i>Die Verw</i> <i>tungsbeamten</i> <i>röm., Prov.,</i> p. 159-10.
382	,,	Similar; but l.	Club upwards; in field l., X; in field r., bird r., border of dots.	Æ. 55 14	25 1.62	Uncia.	Uncer- tain Magis- trates.		B. M. Sicily, p. 1 No 21.
383	Syracuse. <i>Sicily.</i>	Head of Zeus r., laur.	ΣΥΡΑΚΟ. Club. ΣΙΩΝ.	Æ. 6 15					Mionnet, I, S., p. 4 No 614.
384	Chersonesus. <i>Tauric.</i> <i>Chersonesus.</i>	Head of Zeus laur.	ΧΕΡ·ΠΟΜΙΣ. Club.	Æ. 85 21					,, p. 2, No 8.
385	,,	Youthful head r., diadem- ed.	ΧΕΡ·ΧΟΡΕΙΟΖ. Club.	Æ. 55 14					,, p. 3, No 9.
386	Olbia. <i>Sarmatia.</i>	Bearded head of Hera- kles in lion's skin to r.; a small head as coun- termark.	ΟΛΒΙΟ ΦΙΒΑ. Club.	Æ. 95 24					,, p. 19, No 6.
387	,,	Head of young Herakles in lion's skin as al.	ΟΛΒΙΟ ΦΗΒΑ in two lines. Club.	Æ. 95 24					,, ,, No 63.
388	Callatia. <i>Moesia Inf.</i>	Bare head of young Herakles.	ΚΑΛΙ·ΦΙΛ. Club.	Æ. 6 15			B. C. 3rd cent.		,, p. 54, No 4 Hunterian Col p. 409, No 1.
389	,,	Head of Pallas r.	ΚΑΛΛΑ. Club and ear of barley horizontally, above Α.	Æ. 55 14					Mionnet, II, S., p. No 10.
390	Byzantium. <i>Thrace.</i>	Head of Herakles in lion's skin.	ΒΥΖΑΝΤΙΩΝ. Club.	Æ. 7 17.5			Roman domi- nion.		,, p. 243, No 23.
391	Perinthus. <i>Thrace.</i>	Head of Herakles laur. l.	ΠΕΡΙΝΘΙΩΝ. Club.	Æ. 95 24			,,		Mionnet, I, p. 40 No 249.
392	,,	Bare and bearded head of Herakles r.	Similar.	Æ. 6 15			,,		,, II, S., p. 39 No 1164.
393	,,	ΙΩΝΩΝΤΟΝΚΤΙΗΝ. Similar, l., laur.	ΠΕΡΙΝΘΙΩΝΔΙΕΝΩΚΟ ΡΩ Ν Club, upwards; border of dots.	Æ. 75 19			,,		,, p. 398, No 116 B. M. Thrace. p. 14 No 10.

PLACE	OBVERSE	REVERSE	METAL SIZE	WT.	DENOM.	DATE	PLATE	REFERENCE
Orinthus. Thrace.	ΙΩΝΩΝΤΟΝ Head of ΚΤΙΣΤΗΝ. Herakles laur., r.; bord. of dots.	ΠΕΡΙΝΘΙΩΝΔΙΣΝΕΩΚΟΡ Ω Ν Club, upwards; border of dots.	Æ. 85 21				Roman domi- nion.	B. M. Thrace, p. 148, No 12. Mionnet, II, S., p. 398, No 1168.
,,	Similar; l.	ΠΕΡΙΝΘΙΩΝ·Β·ΝΕΩ- ΚΟΡΩΝ. Club.	Æ. 85 21			,,	,,	Mionnet, I, p. 400, No 246.
general Macedonia.	Macedonian helmet with cheek-pieces l., in field l., Σ and ±; r. Δ, and trident l.	ΜΑ Club r., the whole in ΚΕ the centre of a Ma- cedonian shield.	Ρ. 6 15	35 2.26	Tetrobol.	B. C. 158- 146		B. M. Macedonia, p. 9, No 11.
,,	Macedonian helmet with cheek-piece, and neck- piece bent upwards.	Similar.	Ρ. 6 15	35.8 2.30	,,	,,		,, , No 16.
Amphi- polis. Macedonia.	ΑΜΦΙ ΠΟΛΙΤ Ν. Horse trotting l.	ΑΜΦΙΠΟΛΙΤΩΝ Club r.; border of dots.	Ρ. 55 14			Early Impe- rial time.		,, p. 52, No 71.
Dium. Macedonia.	Head of young Herakles r., wearing lion's skin.	ΔΙΑΤΩΝ. Club down- wards, on r. of which, bunch of grapes with leaf.	Æ. 55 14			Time of Amyn- tas III and the Olyn- thian Lea- gue.		,, p. 70, No 1.
Heraclea Pontica. Macedonia.	ΗΡΑΚΛΕΩΤΩΝ. Mace- donian shield.	ΕΠΙ ΕΤΡΥΜΟΝΙ. Club.	Æ. 6 15					Head, <i>Hist. Num.</i> , p. 212. Imhoof, <i>Mon. Gr.</i> , p. 77, No 72.
Olynthus. Macedonia.	Head of young Herakles in lion's skin.	ΟΛΥΝ. Club and caduceus?	Æ. 1.1 27.5					Mionnet, I, p. 479, No 215.
Phila. Macedonia.	Nike r.	ΦΙ Club. ΛΑ	Æ. 5 12.5					Mionnet, III, S., p. 100, No 619.
Scotussa. Macedonia.	Head of bearded He- rakles.	ΚΟΤΟΥΣ ΑΙΩΝ. Club.	Æ. 8 20			After. B. C. 168		Imhoof, <i>Mon. Gr.</i> , p. 114, No 191. Head, <i>Hist. Num.</i> , p. 212. Says this coin may belong to Scotussa Thessaly see No 413.
Thessalo- nica. Macedonia.	Head of young Herakles r., in lion's skin; border of dots.	ΘΕΣΣΑΛΟ. Club l.; above ΝΙΚΕΩΝ Æ.	Æ. 75 19			,,		B. M. Macedonia, p. 109, No 6.
Adaesus tyrannast? Macedonia.	Head of Herakles bearded in lion's skin.	ΑΔΑΙΟΥ. Club, in field mon. ΗΡ and Σ.	Æ. 7 17.5			B. C. 200 or later.		Mionnet, I, p. 477, No 202. Head, <i>Hist. Num.</i> , p. 206. Imhoof, <i>Mon. Gr.</i> , p. 113, No 11.

No.	PLACE	OBVERSE	REVERSE	METAL SIZE	WT.	DENOM.	DATE	PLATE	REFERENCE
406	Philip V king of <i>Macedonia</i> .	Macedonian shield with wheel-ornament in centre.	ΒΑ ΦΙ Club.	Æ. 65					Head, <i>Hist.</i> p. 205. Hunterian Cl. p. 345, No 2
407	Heraclea Trachinia <i>Thessaly</i> .	Lion's head l., mouth shut.	ΑΦΗ. Club, beneath, ivy- leaf.	Æ. 45 11	14.7 0.93	Obol.	B. C. 426- 344.	Pl. VII 407	B. M. Thessaly No 1.
408	,,	Lion's head l., tongue protruding; below, Ε.	ΗΡΑ. Club, beneath two ivy-leaves with stalks intertwined.	Æ. 4 10	12.6 0.70	,,	,,	Pl. VII 408	,, ,,
409	,,	Lion's head l., tongue protruding; below, Ε.	Similar; beneath, crayfish right.	Æ. 35 9	7.4 0.47	Hemi- obol.	,,	Pl. VII 409	,, ,, No
410	,,	Similar.	Similar.	Æ. 35 9	3.2 0.20	Tetarte- morion.	,,		,, ,,
411	,,	Lion's head l., tongue protruding.	ΗΡΑ. Club, beneath, two ivy-leaves with stalks intertwined.	Æ. 75 19			,,	Pl. VII 411	,, ,, Mionnet, III p. 285, No 1.
412	Pherae. <i>Thessaly</i> .	Horse's head r.	ΦΕ ΘΑ. Club, in incuse square.	Æ. 35 9	15.4 0.99	Obol.	B. C. 480- 400	Pl. VII 412	B. M. Thessaly No 11.
413	Scotussa. <i>Thessaly</i> .	Head of bearded He- rakles r. in lion's skin.	ΞΚΟΤΟΥΞ ΞΑΙΩΝ. Club.	Æ. 85 21			B. C. 300- 190	Pl. XXV 413	,, p. 49, No 4 (see ref. at No 103)
414	Leucas. <i>Acarmania</i> .	Similar.	ΛΕΥΚΑΔΙΩΝ between the ΔΗΜΑΡΕΤΟΣ two lines. Club, above, ear of corn.	Æ. 7 17.5			After. B. C. 268	Pl. XXV 414	,, p. 184, No 115 Mionnet, III p. 468, No 1. Harwood, <i>Pe-</i> <i>Urb.</i> , pl. IV.
415	,,	Head of Pallas.	ΛΕΥΚΑΔΙΩΝ ΔΗΜΗΤΡΙΟΣ. Club.	Æ. 6. 15					Mionnet, III p. 464, No Eckhel, <i>Cat.</i> <i>Caes.</i> <i>Vindob.</i> p. 108.
416	Aetolia in general.	Young male head r., laur.	ΑΙΤΩ ΛΩΝ Club., r.	Æ. 45 11			Aeto- lian league. B. C. 279- 168		B. M. Thea p. 198, No
417	Thebes. <i>Boeotia</i> .	Half Boeotian shield.	Club l., above, ΘΕΒΑ, be- neath, ivy-leaf.	Æ. 3 7.5	7.5 0.48		B. C. 446- 426		B. M. Central Geoc p. 74, No 5
418	,,	Similar.	Club l., above, ivy-leaf beneath, ΘΕΒΑ.	Æ. 3 7.5	6.5 0.40		,,	Pl. VII 418	,, ,,

PLACE	OBVERSE	REVERSE	METAL SIZE	WT.	DENOM.	DATE	PLATE	REFERENCE
Thebes. Bocotia.	Half Bocotian shield.	Club l., above, ivy-leaf beneath, ΘΕΒΑ.	R. 5 12.5			B. C. 446- 426		Mionnet, III, S., p. 526, No 137.
„	Bocotian shield; rim dotted.	Club, between ⊙ and ivy- leaf.	R. 2 5	3.3 0.20		„	Pl. VII 420	B. M. Central Greece, p. 74, No 53.
„	Head of young Herakles l., in lion's skin.	ΛΥΚ Club l. ΙΝΩ	Æ. 55 14	33 2.13		B. C. 378- 338 or 335	Pl. VII 421	„ p. 85, No 172.
„	Head of young Herakles r., in lion's skin.	ΟΜΑ Club r., and inverted ξΙ bunch of grapes.	Æ. 5 12.5			„	Pl. VII 422	„ p. 86, No 190.
Athens. Attica.	Head of Theseus l.; club at shoulder.	Α Club downwards. Θ Η	Æ. 35 9			Impe- rial time		B. M. Attica, p. 107, No 775.
Argos. Argolis.	Head of Hera l., wearing stephanos.	Α, below, club.	Æ. 45 11			B. C. 421- 350	Pl. VII 424	B. M. Peloponnesus, p. 140, No 51.
Asine. Pelopon- nesus (Laconia).	Bearded head of He- rakles r., in lion's skin.	ΑΣΙΝ. Club, pedum and amphora.	Æ. 6 15					Mionnet, II, No 72.
Laconia. Peloponne- sus.	ΑΥΤΟΚΡΑΤΩΡ ΑΝ. Head of Antoninus r., laur.	ΛΑΚΕΔΑΙ ΜΟΝΙΩΝ. Club.	Æ. 8 20			Anto- ninus Pius		B. M. Peloponnesus, p. 129, No 77.
„	ΑΥΤΚΑΙ ΑΔΡΙΑΝΟC CΕ. Bust of Hadrian r., laur.	ΛΑ ΚΕ ΔΑ ΙΜΟ ΝΙ ΩΝ. Club.	Æ. 85 21			Ha- dria- nus.	Pl. VII 427	„ p. 129, No 75.
„	ΚΜΑΥΡΗ ΑΝΤΩ ΑΥΓ Bust of Aurelius r., laur.	ΔΑ ΚΕ ΔΑΙ ΜΟ ΝΙ ΩΝ Club.	Æ. 85 21			Mar- cus Aure- lius.		„ „ No 78.
„	Head of bearded Hera- kles r., wearing taenia.	Similar; but ω instead of W.	Æ. 8 21			Impe- rial time.		„ p. 127, No 67.
Patrae. Peloponne- sus.	Cista, bunch of grapes and thyrsos.	COL A·A· PATR. Club.	Æ. 55 14			Roman colony B. C. 14	Pl. VII 430	„ p. 24, No 16.
Pronni. Peloponne- sus.	Young male head l., bare (Cephalus).	ΠΡΩΝ Club. ΝΩΝ	Æ. 65 16	36.7 2.36		B. C. 370- 189	Pl. VII 431	„ p. 89, No 1.
„	ΠΡΟ	ΠΡΩΝ? Club. ΝΩΝ	Æ. 7 17.5			„	Pl. VII 432	„ „ No 4.
Tiryns. Peloponne- sus.	Bearded head of Hera- kles l., in lion's skin.	ΤΙΡΥΝΘΙΩΝ. Club.	Æ. 45 11	12 0.77	Tritetar- temo- rion.	B. C. 421- 370	Pl. VII 433	J. Hirsch Coll., Sale 15 th May 1905, lot 2738.

No.	PLACE	OBVERSE	REVERSE	METAL SIZE	WT.	DENOM.	DATE	PLATE	REFERENCE
434	Bithynium also-called Claudio-polis. <i>Bithynia</i> .	ΑΥΔΟΜΕΤΙΑΝ ΟΣ ΚΑΙΣΑΡΣΕΒ ΓΕΡ. Head of Domitian r. (radiate)?	ΚΥΑΥΔΙΟ ΠΟΛΕΙΤΩΝ. Club.	Æ. 7 17.5			Domitian.		B. M. Pontus, p. 117, No 2. Waddington and Babalon, <i>Mon. Gr. Asie Min.</i> , p. 269, No 8.
435	Cius. <i>Bithynia</i> .	Youthful male head (Mithras?) r., wearing Phrygian Cap wreathed with laurel; beneath, M; bord. of dots.	ΚΙΑΝΩΝ. Club r. beneath, Α and another mon.	Æ. 7 17.5			B. c. 3rd cent. to 203	Pl. VII 435	,, p. 313, No 6. B. M. Pontus, p. 131, No 17
436	,,	Head of Apollo r., laur.	ΚΙΑΝΩΝ. Club r., beneath, ΑΡ, ΗΡ (?)	Æ. 7 17.5					,, p. 132, No 24. Waddington and Babalon, <i>Mon. Gr. Asie Min.</i> , p. 314, No 15.
437	,, (with the name of Prusias ad Mare).	Head of young Herakles r.; lion's skin round neck.	Ε (?) Club. l. ΒΠΟ·ΑΡΓΥ ΡΟΤΑΜΙΑΣ ΠΡΟΥΣΙΕ	Æ. 1 25			2 and 1st cent. B. c. according. B. M. after B. c. 72 according to Wad. and Bab.	Pl. VII 437	,, p. 315, No 22. B. M. Pontus, p. 132, No 2
438	Cius. <i>Bithynia</i> .	ΟΡΒΙΑΝΗ ΑΥΓ. Bust of Orbiana r.	ΚΙΑΝΩΝ Club.	Æ. 7 17.5			Orbiana.		Waddington and Babalon, <i>Mon. Gr. Asie Min.</i> , p. 326, No 91.
439	Heraclea. <i>Bithynia</i> .	Head of bearded Herakles l., wearing lion's skin.	ΗΡΑΚ Club r. ΛΕΙΑ	Æ. 45 11	20 1.29	Trihemiobol.	B. c. 314-364	Pl. VIII 439	,, p. 347, No 12. B. M. Pontus, p. 139, No 7. Regling Kurt Warren Coll. Pl. XX-985.
440	,,	Similar.	Similar; above, ivy-leaf.	Æ. 4 10	14.7 0.93	Obol.	B. c. 394-353	Pl. VIII 440	Hunterian coll., p. 244, No
441	,,	Similar.	Similar; above, bunch of grapes.	Æ. 45 11	14 0.90	,,	,,		Waddington and Babalon, <i>Mon. Gr. Asie Min.</i> , p. 347, No 13.
442	,,	Similar.	Club.	Æ. 45 11	13 0.84	,,	,,		,, , , o 14.
443	Clazomenae. <i>Ionian</i> .	Head of Zeus r., laur.	ΚΛΑΖΟΜΕ ΝΙΩΝ Club r.	Æ. 75 19			After circa B. c. 300		B. M. Ionia, No 105. Mionnet, III, p. 29, o 35.

PLACE	OBVERSE	REVERSE	METAL SIZE	WT.	DENOM.	DATE	PLATE	REFERENCE
Clazomene. <i>Ionia.</i>	Head of Zeus, r., laur.	ΚΛΑΙΟΜΕΝΙΩΝ. Club.	Æ. 7 17.5			After B. C. 200		Mionnet, III, No 37.
Erythrae. <i>Ionia.</i>	Bow in case.	ΕΡΥ Club. ΓΥΘΗΣ.	Æ. 45 12			B. C. 387- 300		B. M. <i>Ionia</i> , p. 127, No 97.
,,	Similar.	ΕΡΥ ΗΡΑΚΛΕΩ. Club.	Æ. 55 14			B. C. 200- 133	Pl. VIII 446	J. Hirsch Coll. Sale, 15 May 1905, lot. 3710.
,,	ΑΠΟΛ ΛΩΝΟ ΔΟΤΟΣ ΕΡΥ Magistrate name.	Club in linear circle.	Æ. 35 9			Circa. B. C. 300- 200		B. M. <i>Ionia</i> , p. 133, No 141.
,,	ΦΙΛΩΝ.	Club in a circle dotted.	Æ. 4 10			,,	Pl. VIII 448	,, , No 143.
,,	ΕΡΥ, and mon. ϩ.	Club; border of dots.	Æ. 35 9	9.9 0.62		After B. C. 133	Pl. VIII 449	,, p. 139, No 200.
,,	ΕΡΥ, no type.	Club.	Æ. 6 15			Impe- rial times.		,, p. 142, No 223.
,,	Vine-wreath; border of dots.	ΕΡ Υ Club; border of dots.	Æ. 55 14			,,		,, p. 143, No 234.
Heraclea Salbace. <i>Caria.</i>	Bust of Nero r., bare, around, ΚΑΙ ΣΑΡ.	ΓΛΥΚΩΝ ΙΕΡΕΥΣ ΗΡΑΚΛΕΩ ΤΩΝ. Club.	Æ. 65 16				Pl. VIII 452	Imhoof, <i>Griech. Münz.</i> , p. 148, No 439.
Ceraïtae. <i>Pisidia.</i>	Head of Artemis r., laur., quiver behind neck; border of dots.	Club; above, ϩ; below, ΚΕ.	Æ. 5 12.5			1st cent. B. C.	Pl. VIII 453	Friedlander, <i>Berl. Blätter</i> , III, 1866, No 13. A. von Sallet, <i>Zeitschr. für Num.</i> , XVI, 1888. Imhoof, <i>Griech. Münz.</i> , p. 169, No 485 ^a . B. M. <i>Lycia</i> , etc., p. 210, No 1.
,,	Similar.	Similar.	Æ. 45 11			,,	Pl. VIII 454	,, , No 2.
Selge. <i>Pisidia.</i>	Head of Herakles r.; border of dots.	ΚΕ Λ ΓΕ. Club; border of dots.	Æ. 5 12.5			Impe- rial Time of the Anto- nines.	Pl. VIII 455	,, p. 264, No 66.

No.	PLACE	OBVERSE	REVERSE	METAL SIZE	WT.	DENOM.	DATE	PLATE	REFERENCE
456	Selge. <i>Pisidia.</i>	ΑΔΡΙΑΝ... Head of Hadrian r., laur.	ΚΕΛ ΓΕΩΝ. Club tied with fillet.	Æ. 55 14			Imperial coinage. Hadrian.	Pl. VIII 456	B. M. Lydia etc., p. 264, No.
457	Olba. <i>Cilicia.</i>	ΚΟΙΝΟΝ ΛΑΛΑΣΕΩΝ ΚΑΙ ΚΕΝΝΑΤΩΝ. Harpa.	ΠΟΛΕΜΩΝΟΣ ΒΑΣΙΛΕΩΣ. Club.	Æ. 65 16					G. H. Hill, <i>Chr.</i> 1899, p. 186 No 1.
458	,,	ΟΛΒΕ Crenellated tower; ΩΝ.. border of dots.	Club tied with fillet; border of dots.	Æ. 7 17.5			Time of Hadrian.	Pl. VIII 458	,, , p. 14. B.M. Lycaonia etc., p. 124, No. Babelon, <i>Invent.</i> Waddington, No 4432.
459	Apollonis. <i>Lydia.</i>	Head of Herakles, bearded, bare.	ΑΠΟΛΛΩΝΙΔΕΩΝ. Club.	Æ. 6 15					Mionnet, IV, p. 37.
460	,,	Macedonian shield.	Similar.	Æ. 7 17.5					,, VII, S., p. 317, No 24. Wicsey, <i>Mus. He-</i> <i>der.</i> pp. add., p. 2, No 12.
461	Blaundus. <i>Lydia.</i>	Head of Herakles r., bearded and laur.?	ΜΛΑΥΝΔΕΩΝ ΘΕΟΤΙΜΙΔΟ. Club r.	Æ. 55 14			2nd and 1st cent. B. C.		B. M. Lydia, No 5.
462	Ἡυραερα. <i>Lydia.</i>	Head of young Herakles r., bare, lion's skin round neck; border of dots.	ΠΗΝΩ (<i>sic</i>) Club; border ΥΠΑΙ. of dots.	Æ. 65 16			Hadrian to Sept. Severus.	Pl. VIII 462	,, p. 109, No 7.
463	Archelaus. king of <i>Cappadocia.</i>	Head of Archelaus r., wearing diadem.	ΒΑΣΙΛΕΩΣ ΑΡΧΕΛΑΟΥ ΦΙΛΟΠΑΤΡΙΔΟΣ ΤΟΥ ΚΤΙΣΤΟΥ. Club, in field Κ Β.	Æ. 7 17.5	58 3.75	Drachm.	B. C. 36 A. D. 17	Pl. VIII 463	,, Galatia etc. p. 44, No 2.
464	Caesarea. <i>Cappadocia.</i>	ΑΥΤΟΚΡΑΤΗΡΟΥ ΑΣ ΚΑΙΣΑΡ ΣΕΒΑΣΤΟΣ ΓΕΡΜ. Head of Nerva r., laur.	ΥΠΑΤΟΥ ΤΡΙΤΟΥ. Club.	Æ. 85 21	98.1 6.35	Di-drachm.	Nerva.		,, p. 51, No 42.
465	,,	... ΤΡΑΙΑΝΟΣ... Head of Trajan r., laur.	ΥΠΑΤ ΔΕΥΤ. Club.	Æ. 8 20	96. 6.22	,,	Trajan.		,, p. 53, No 52.
466	,,	ΑΥΤΟΚΡΑΙΣΝΕΡΤΡΑΙΑΝΟΣ ΣΕΒΓΕΡΜ ΔΑΚ. Bust of Trajan r., laur., wearing palud.	ΔΗΜΑΡΧΕΥΠΑΤΟΣ. Club.	Æ. 85 21	104.3 6.74	,,	,,	Pl. VIII 466	,, p. 56, No 81.
467	,,	ΑΔΡΙΑΝΟΣ ΣΕΒΑΣΤΟΣ. Head of Hadrian r., laur.	ΥΠΑΤΟΣ ΓΠΑ ΤΗΡΠΑ ΤΡΙΔΟΣ. Club.	Æ. 85 21	99.7 6.44	,,	Hadrian.		,, p. 61, No 135.

PLACE	OBVERSE	REVERSE	METAL SIZE	WT.	DENOM.	DATE	PLATE	REFERENCE
Caesarea. <i>Cappadocia</i>	ΑΥΤΟΚΑΙΣΤΡΑΙΑ- ΔΡΙΑΝΟΣ ΣΕΒΑΣΤ. Bust of Hadrian r., laur.; drapery on neck.	ΕΤ Δ. Club.	Æ. 55 14	23.5 1.51	Hemi- drachm.	Hadrian.		B. M. Galatia, etc., p. 62, No 143.
..	ΑΥΤΟΚΡΑΝΤ ΩΝΕΙ- ΝΟΣΕΒ. Bust of M. Aurelius r., laur., in palud. and cuirass.	Υ Π Α Τ Ο Σ Γ. Club.	Æ. 85 21	103.7 6.70	Di- drachm.	Aurelius.	Pl. VIII 469	.. p. 67, No 177.
..	ΚΟΜΜΟΔΩ ΚΑΙΣΕ- ΒΥΙΩ. Bust of young Commodus r., wearing palud. and cuirass, head bare.	ΣΑΡΜΑΤ ΓΕΡΜΑΝ. Club.	Æ. 9 22.5	93.7 6.05	..	Com- mo- dus.		.. p. 71, No 202.
Antio- chus VI, Sidetes king of <i>Syria</i> .	Lion's head r.	ΒΑΣΙΛΕΩΣ ΑΝΤΙΟΧΟΥ Club. ΕΥΕΡΓΕΤΟΥ to l., Aplustre Δ; below, ΕΟΡ	Æ. 6 15	51 3.30	Hemi- chalcus.	Date Mint 175	Pl. VIII 471	B. M. Seleucid Kings, p. 75, No 67. Babelon, <i>Kings of Syria</i> , etc., p. 141, No 1085.
Mithra- dates II king of <i>Parthia</i> .	Bust of Mithradate II l.; long pointed beard; wears helmet with star device, diadem, spiral necklace with globular ornamentation, ear- ring, and cuirass; bor- der of dots.	ΒΑΣΙΛΕΩΣ ΒΑΣΙΛΕΩΝ, in ex., ΜΕΓΑ- ΛΟΝ, Ι. ΑΡΣΑΚΟΝ ΕΠΙΦΑΝΟΥΣ. Club.	Æ. 55 14				Pl. VIII 472	B. M. Parthia, p. 37, No 136.
Phraates III king of <i>Parthia</i> .	Bust of Phraates III(?) l.; pointed beard, wears helmet with horn de- vice and foreparts of stags as appendages, diadem, spiral nec- klace with globular ornamentation, and cuirass; border of dots.	ΒΑΣΙΛΕΩΣ, r., ΜΕΓΑΛΟΝ in ex., ΑΡΣΑΚΟΝ, Ι. ΘΕΟΠΑΤΟΡΟΣ ΝΙΚΑ- ΤΟΡΟΣ. Club.	Æ. 45 11				Pl. VIII 473	.. p. 54, No 89.
Mithra- dates III king of <i>Parthia</i> .	Bust of Mithradates III l.; close beard; wears diadem, jointed nec- klace with clasp, and cuirass; border of dots.	ΒΑΣΙΛΕΩΣ ΒΑΣΙΛΕΩΝ r. ΜΕΓΑΛΟΝ, ΑΡΣΑΚΟΝ in ex.: ΔΙΚΑΙΟΝ ΕΠΙΦΑ- ΝΟΥΣ Ι. ΘΕΟΝ ΕΥΠΑ- ΤΟΡΟΣ ΦΙΛΕΛΛΗΝΟΣ. Club.	Æ. 5 12.5				Pl. VIII 474	.. p. 65, No 36.
Menandes king of <i>Bactria and India</i> .	ΒΑΣΙΛΕΩΣ ΣΩΤΗ- ΡΟΣ ΜΕΝΑΝΔΡΟΥ. Elephant's head r., bell round neck.	Υ. Ξ Σ Ω Ρ Γ Γ. Υ Ψ Γ. ~ Υ (Māhārajasa Tradatasa Menandrāsa). Club up- wards to l. ☒; to r., Α (square - Herakleian types).	Æ. 65 16				Pl. VIII 475	B. M. Scythic Kings, p. 50, No 68.
Uncertain.	Young male head r. wearing pointed cap and collar.	... V Club upright: pl. ΑΙΟΝ. border.	Æ. 8 20	128 8.29			Pl. VIII 477	Hunterian Coll., p. 734, No 28.

No.	PLACE	OBVERSE	REVERSE	METAL SIZE	WT.	DENOM.	DATE	PLATE	REFERENCE
Club and Arrow (See also, Arrow and Club for other specimens)									
477	Thebes. <i>Boeotia.</i>	Head of young Herakles r., in lion's skin.	ΘΕΟ Club and Arrow both, ΤΙ. l.	Æ. 5 12.5			B. C. 378- 338 (or 335)	Pl. VIII 477	B. M. Central recee p. 85, No 14.
478	,,	Similar.	Similar ; r.	Æ. 5 12.5			,,		,, , , 175
479	,,	Similar.	ΘΕΟ. Similar ; l.	Æ. 5 12.5			,,	Pl. XXV 479	Harwood, <i>op. e</i> <i>Urb.</i> , Pl. V No 18
480	,,	Similar.	ΛΑΑΝ Similar ; type r. ΘΕ	Æ. 5 12.5			,,		B. M. Central recee p. 85, No 77. Mionnet, I, S. p. 529, No 61. Hunterian Co., 41 No 12.

Club and Boeotian shield

481	,,	Head of young Herakles r., in lion's skin.	Club r.; below, Boeotian shield ΠΥΡ ΡΙ	Æ. 55			B. C. 378- 338	Pl. VIII 481	B. M. Central recee p. 87, No 20.
482	,,	Similar ; r.	Similar.	Æ. 7					Mionnet, II, S. p. 331, No 97.

Club and Caduceus

483	,,	Head of young Herakles l., in lion's skin.	ΟΛΥΜ. Club, above caduceus.	Æ. 5 12.5				Pl. VIII 483	B. M. Central recee p. 87, No 13.
484	,,	Similar.	ΦΕΙΔΟ. Club, beneath caduceus.	Æ. 5 12.5					,, , , No 95.
485	,,	Similar.	ΦΕΙ Similar. ΔΟ.	Æ. 7 17.5					Mionnet, I, S. p. 531, No 13.

Club and Caduceus united

486	Laconia. <i>Peloponnesus.</i>	ΛΥΚΟΥΡΓΟΣ. Head of Lycurgus r., bearded, bound with tainia.	Λ Α; in field ΕΦ ΟΡΩΝ ΤΙΜ ΑΡΙC ΤΟ C Club and caduceus combined, all in a wreath.	Æ. 85 21			Imperial time. Tima- ristus.	Pl. VIII 486	B. M. Peloponnesus p. 126, No 1.
487	,,	ΛΥΚΟΥΡΓΟΣ. Head of Lycurgus r., bearded, bound with tainia.	Λ Α; in field, ΑΗ. Club and caduceus combined ; all in wreath.	Æ. 85 21			B. C. 146- 32	Pl. VIII 487	,, p. 122, No 14.

No.	PLACE	OBVERSE	REVERSE	METAL SIZE	WT.	DENOM.	DATE	PLATE	REFERENCE
38	Iaconia. <i>Peloponnesus.</i>	Similar.	Similar; but in field Φ Δ I.	Æ. 9 22			B. C. 146-32	Pl. IX 488	B. M. Peloponnesus, p. 123, No 21.
39	Nicaea. <i>Bithynia.</i>	ΝΙΚΑΙΕΩΝ. Kantharos; to l., ΒΚΣ and monogr.	ΕΠΙΓΑΙΟΥ Club united ΠΑΠΙΡΙΟΥ with cadu- ΚΑΡΒΩΝΟΣ ceus.	Æ. 75 19			B. C. 62-59 C. Pa- pirius Carbo.	Pl. IX 489	B. M. Pontus, etc., p. 152, No 1. Mionnet, II, No 406.

Club and Crab

40	Cos. Is. of <i>Caria.</i>	Head of bearded Hera- kles l., in lion's skin.	ΚΩΙΟΝ. Incuse square, within which dotted sq. with club and crab, above, ΦΙΛΕΩΝΙΔΑΣ.	Ῥ. 9 22.5	235 ⁵ 15.24	Tetra- drachm.	B. C. 366- 300	Pl. IX 490	B. M. Caria, p. 194, No 10.
41	„	Similar.	Similar, no incuse square; beneath, ΔΙΩΝ.	Ῥ. 9 22.5	229 ⁹ 14.90	„	„	Pl. IX 491	„ p. 195, No 14.
42	„	Head of young Herakles r., in lion's skin.	Incuse square, within which dotted sq. containing crab; above which, ΚΩΙΟΝ and beneath ΑΡΙΣΤΙΩΝ and club.	Ῥ. 75 19	105 6.80	Di- drachm.	„	Pl. IX 492	„ „ No 15.

Club, Fiscus (Purse) and Subsellium (seat)

43	In general. <i>Macedonia.</i>	ΜΑΚΕΔΟΝΩΝ. Head of Alexander the Great r., with hair flowing and Ammon's horn; be- hind, ⊙.	AESILLAS. Club down- wards, Q between money- chest (fiscus) on the l., and subsellium on the r., the whole in a laurel-wreath; above, Α.	Ῥ. 1.2 30	254 16.45	Tetra- drachm.	Aesil- las Quaes- tor. 89 B. C.	Pl. IX 493	B. M. Macedonia, p. 19, No 84.
44	„	Similar; no ⊙.	Similar; no monogr.	Ῥ. 75 19	57 ⁵ 3.69	Drachm.	„	Pl. IX 494	„ p. 20, No 86.
45	„	Similar; behind, ⊙.	SVVRA·LEG. PRO Q Similar.	Ῥ. 1.25 31	248 16.07	Tetra- drachm	Sura- lega- tus Pro Quaes- tor. B. C. 89- 87.	Pl. IX 495	„ „ No 87.

Club and Harpa

46	Philippe V king of <i>Macedonia.</i>	Head of Hero Perseus.	BA. Club and harpa.	Æ. 4 10			B. C. 220- 179		Head, <i>Hist. Num.</i> , p. 205.
49	Argos. <i>Argolis.</i>	Female head r., bound with tainia.	Harpa and club; all in a wreath of parsley.	Ῥ. 6 15	37 ² 2.40	Triobol.	B. C. 421- 350	Pl. IX 497	B. M. Peloponnesus, p. 40, No 47.

No.	PLACE	OBVERSE	REVERSE	METAL SIZE	WT.	DENOM.	DATE	PLATE	REFERENCE
Club ending in Monogram or letter									
498	Tyre. <i>Phoenicia.</i>	Head of young Herakles-Metkart r., laur., with slight whisker; lion's skin about his neck; b. of d.	ⲙⲣⲗ (in field r.). Club downwards, its upper part ending in the monogram ⲙⲣ; in field l., monogram and date; the whole within oak-wreath: $\bar{\alpha} \text{C} \Gamma = 78 \text{ AD.}$	Æ. 9 23	172 11.14	Dichalcus.	A. D. 78	Pl. IX 498	Hunterian Coll., p. 264, No 1.
499	,,	Similar; beardless.	Similar, with the date $\text{O B} = \text{year 72.}$	Æ. 9 22.5	123 7.96	Chalcus.	B. C. 54		Babelon, <i>Les Perses Achéménides</i> etc., p. 303, No 264.
500	,,	Similar.	MH TPOΠOΛEΩC. The mon. ⲙ on a club; in field date $\text{ΘΙΣ} = \text{year 219}$ and I P H (<i>sic</i> לִּצְר , of Tyre). All in oak wreath.	Æ. 1 25	191. 12.35	Di-chalcus.	A. D. 94		,, p. 312, No 130.
501	,,	Similar.	$\text{TYPOY MHTPO ΠOΛEΩC.}$ Club, date $\text{HT} = \text{year 308}$ and ⲙⲣⲗ (לִּצְר of Tyr) oak-wreath b. of dots.	Æ. 9 23	12.6 8.15	,,	A. D. 183		,, p. 319, No 180.

Club and Nike

502	Heraclea ad Latmum. <i>Ionia.</i>	Head of Athena r., in crested Athenian helmet, adorned in front with the foreparts of five horses, on the raised check-piece with a star, on the side with a running Pegasus, and at the back with an aplustre? and a figure holding a shield.	HPAKΛEΩTΩN. Club r., beneath which Nike l., carrying a wreath between monograms AP and ⲙ ; the whole in oak-wreath.	Æ. 1.3 32.5	250 ⁶ 16.23	Tetra-drachm.	B. C. 190	Pl. IX 502	B. M. Ionia, p. 151, No 1.
-----	---	--	--	-------------------	---------------------------	---------------	--------------	---------------	----------------------------

Club on which Lion's skin

503	The Abbaei. <i>Mysia.</i>	Head of young Herakles r., in lion's skin.	MYSΩN Club l., on handle ABBA. of which, lion's skin; beneath, ⲙⲣ ; the whole in oak-wreath.	Æ. 7 17.5			B. C. 2 cent.	Pl. IX 503	B. M. Mysia, p. 1, No 6. ,, Phrygia, p. 2, No 8.
504	Pergamum. <i>Mysia.</i>	ⲙⲣⲗ (in field l.) Bunch of grapes on vine-leaf; in field, r., staff or thyrsos (?) entwined by serpent, above type, ⲙⲣ and ΔH.	Lion's skin hanging over club; the whole in oak-wreath.	Æ. 6 15	44.8 2.89	1/4 Cistophorus.	B. C. 133-67		B. M. Mysia, p. 126, No 126.

PLACE	OBVERSE	REVERSE	METAL SIZE	WT.	DENOM.	DATE	PLATE	REFERENCE
Ephesus. <i>Ionia.</i>	ΕΦΕ. Bunch of grapes lying upon a vine-leaf; to l., bow and quiver.	Lion's skin hanging over club; the whole within a vine-wreath.	R. 85 21	91 ⁵ 5.91	Didrach.	Cistophori undated B. C. 159-133	Pl. IX 505	B. M. Ionia, p. 64, No 153.
,,	Similar.	Similar; in wreath of laurel.	R. 85 21	91 ² 5.90	,,	,,	Pl. IX 506	,, , No 154.
,,	Similar; to r., bee in wreath.	Similar; but vine-wreath.	R. 7 17.5	47 ³ 3.05	Drachm.	,,	Pl. IX 507	,, , No 155.
Alinda. <i>Caria.</i>	Head of young (Hera- kles?) wearing lion's skin.	ΑΛΙΝ Club with lion's ΔΕΩΝ. skin, hanging on it, the whole in oak wreath.	Æ. 75 19			Early 2 nd cent. B. C.		B. M. Caria, p. 10, No 1. Mionnet, III, No 44.
Aegeae. <i>Cilicia.</i>	Head of bearded Hera- kles r., laur.; b. of. d.	ΑΙΓΕ ΑΙΩΝ. Club down- wards; behind, lion's skin; in field r., ΡΑ .	Æ. 7 17.5	61.5 3.97				Hunterian Coll., p. 526, No 6.
Caystriani. <i>Lydia.</i>	Female head r., laur.	ΚΑΥΣΤΡΙΑΝΩΝ. Club with lion's skin.	Æ. 55 14					Mionnet, IV, No 131.
Cilbiani superiores. <i>Lydia.</i>	Head of Tiberius, bare.	ΚΙΛΒΙΑΝΩ in two lines similar; in field ΠΗ and A .	Æ. 7 17.5					,, VII, S., p. 333, No 83.
Nysa. <i>Lydia.</i>	ΝΥΣΑ. Bunch of grapes upon a vine-leaf.	Club and lion's skin, the whole in a wreath of vine(?) leaves.	R. 7 17.5	43.5 2.80	Quarter Cistophorus.	B. C. 133	Pl. IX 512	B. M. Lydia, p. 170, No 3.
Sardes. <i>Lydia.</i>	Bunch of grapes upon a vine-leaf; in field l.; thyrsos filleted, in field r., Ξ .	Club and lion's skin, the whole in laurel-wreath.	R. 8 20	93.2 6.03	Half Cistophorus.	,,	Pl. IX 513	,, p. 236, No 3.
Tralles. <i>Lydia.</i>	ΤΡΑΛ. Bunch of grapes upon a wine-leaf; in field l., double cornucopia surmounted by star.	Club and lion's skin, the whole in a wreath of vine-leaves.	R. 95 24	93.2 60.3	,,	,,	Pl. IX 514	,, p. 328, No 20.
Laodicea. <i>Phrygia.</i>	Bunch of grapes upon a wine-leaf; in field l., ΛΑ above, ΑΘ ΗΝ ; in field r., caduceus slanting.	Club and lion's skin the whole in wreath of vine(?) leaves.	R. 7 17.5	43.8 2.82	Quarter Cistophorus.	After 133 B. C.	Pl. IX 515	B. M. Phrygia, p. 281, No 14.
Peltae. <i>Phrygia.</i>	Head of Zeus (?) r., laur.	ΠΕΛΤΗ Club with lion's ΝΩΝ. skin hanging over handle.	Æ. 4 10			,,		,, p. 347, No 7.
Leptis Magna. <i>Syrtica.</i>	Panther running l., above, filleted thyrsos, beneath Ξ Ϝ Ι Ϟ ; border of dots.	Club with lion's skin hanging over handle; to l., bow; to r., drinking cup and, A ; border of dots.	R. 7 17.5	44 2.85	Drachm.			Müller, <i>Num. Afriq. Anc.</i> , II, p. 5, No 13.

No.	PLACE	OBVERSE	REVERSE	METAL SIZE	WT.	DENOM.	DATE	PLATE	REFERENCE
516 ^b	Leptis Magna. <i>Syrtica</i> .	Head of Dionysos r., ivy wreathed, hair in long ringlets; in front 2 ∇ 5 border of dots.	Club with bull'skin (looking as lion's skin) placed cross-wise; border of dots.	Æ. 1.05 26	217 14				Müller, <i>Num. Afr. Anc.</i> , II, p. 3 No 4

Club over Maeander Symbol

517	Apameia. <i>Phrygia</i> .	ΣΕΒΑΣΤΗ. Bust of Livia r.	ΜΑΡ ΚΟΣ ΜΑΝ ΝΗΙΟ Σ ΑΠΑΜΕΩΝ Club downwards over Maeander symbol.	Æ. 6 15			Livia.		B. M. Phrygia, No 141. Imhoof, <i>G. Münz.</i> , p. 205. No 652.
-----	---------------------------	---------------------------	---	------------	--	--	--------	--	--

Club on Macedonian shield

518	In general. <i>Macedonia</i> .	Macedonian helmet with cheekpieces l., in field l., Σ and ⊕; r. Δ and trident l.	ΜΑ ΚΕ Club r.; the whole in the centre of a Macedonian shield.	R. 6 15	35 2. 26		B. C. 158-146		B. M. Macedonia, p. 9, No 11.
-----	--------------------------------	--	---	------------	-------------	--	---------------	--	-------------------------------

Club with olive-branch in saltire

519	Magarsus. <i>Cilicia</i> .	Ram l., in front F with « crux ansata » (HO).	Club and branch of olive in saltire, in dotted incuse square.	R. 8×6 20×15	167 10. 82	Stater	Middle of the 5th cent. B. C.		J. P. Six, <i>N. Ch.</i> , 1895, p. 197 No 2. Mionnet, III, p. 663. No 650.
-----	----------------------------	---	---	-----------------	---------------	--------	-------------------------------	--	---

Club with Balm

520	Uncertain.	Young male head r., bare; b. of d.	ΒΙΚΤΟ... (to l. downwards) Palm upwards, and Club downwards, side by side; border of dots.	Æ. 5 12.5	31 ⁵ 2.02				Hunterian Coll., p. 734, No 1.
-----	------------	------------------------------------	--	--------------	-------------------------	--	--	--	--------------------------------

Club and Quiver

520 ^a	Aluntium <i>Sicily</i> .	Head of Herakles r.	ΑΛΟΝΤΙΝΟΝ. Club and Quiver.	Æ. 65 16					Walcher de Moheim Coll., p. 30, No 374.
------------------	--------------------------	---------------------	-----------------------------	-------------	--	--	--	--	---

Club and shrub in Vase (styrax?)

521	Selge. <i>Pisidia</i> .	Head of Herakles three quarter r., wreathed with styrax, club l.; border of dots.	ΣΕΛΓΕΩΝ. Club, and shrub (styrax?) in flower-vase; bord. of dots.	Æ. 55 14	29.2 1.88	Drachm.	2nd and first cent. B. C.	Pl. IX 521	B. M. Lycia, No 37. 260.
-----	-------------------------	---	---	-------------	--------------	---------	---------------------------	------------	--------------------------

Club with star and Crescent

522	Caesarea. <i>Cappadocia</i> .	ΑΔΡΙΑΝΟΣ ΣΕΒΑΣΤΟΣ. Head of Hadrian r., laur.	ΥΠΑΤΟΣ ΓΠΑ ΤΗΡ ΠΑΤ-ΡΙΔΟΣ on l. of club, star; on r., crescent.	R. 8 20	107. 2 6. 94	Di-drachm.	Hadrian.	Pl. IX 522	B. M. Galatia etc., p. 61, No 1.
-----	-------------------------------	--	--	------------	-----------------	------------	----------	------------	----------------------------------

PLACE	OBVERSE	REVERSE	METAL SIZE	WT.	DENOM.	DATE	PLATE	REFERENCE
-------	---------	---------	------------	-----	--------	------	-------	-----------

Club between stars

Lacedemonians. Laconia. Peloponnesus.	Head of Herakles r., bearded, clad in lion's skin.	Club between the stars of the Dioscuri.	R. 5 12. 5	13.9 0.90	Obol.	B. C. 250	Pl. X 523	B. M. Peloponnesus, p. 121, No 2.
---	--	---	---------------	--------------	-------	--------------	--------------	-----------------------------------

Club and serpent-staff

Cos. Is of Caria.	ΣΕΒΑΣΤΟΣ. Head of Augustus r., laur.	ΚΩΙΩΝ. Club, serpent-staff, and ΣΟΦΟΚΛΗΣ.	Æ. 65 16			Imperial time. Augustus.		B. M. Caria, p. 217, No 226.
----------------------	--------------------------------------	---	-------------	--	--	-----------------------------	--	------------------------------

Club and Thyrsus

Thebes. Boeotia.	Head of young Herakles l., in lion's skin.	ΑΡΙΣ. Thyrsus and club, both r.	Æ. 5 12.5			B. C. 378-338 (or 335)	Pl. X 525	B. M. Central Greece p. 86, No 189.
,,	Head of young Herakles r., in lion's skin.	ΘΗΒΑΙΩΝ. Club and thyrsos, filleted, both l.	Æ. 4 10	35 2.26		B. C. 315- 288	Pl. X 526	,, p. 87, No 201.

Club and Thyrsos, in saltire

,,	Head of bearded Herakles, laur.; b. of d. ΘΗΒ ΑΙΩΝ.	ΕΠΙΑΡΧΙ ΠΕΜΠΤΙΑ Ο Υ. Thyrsus filleted and club, in saltire; b. of d.	R. 8 20	115 7.45		Imperial time.		,, p. 89, 212.
Leptis Magna. Syrtyca.	Head of Tyche, turreted; b. of d.	Club and thyrsos in saltire with letters of inser. in angles; b. of d.	Æ. 95 24	169 10.95		After circa B. C. 146	Pl. XXV 528	Dutens, <i>Mon. Phoen. Cab. Duane</i> , Pl. II, No 7. Müller, <i>Num. Afrique anc.</i> , II, p. 4, No 6. Hunterian Coll., p. 580, No 8.
,,	Beardless head l., (Augustus ?) behind, branch.	Similar.	Æ. 7 17.5			Imperial time.	Pl. XXV 528 ^a	Dutens, <i>Mon. Phoen. Cab. Duane</i> , Pl. I, No 9.
,,	Head of Tyche, turreted; behind, branch; b. of d.	Similar; thyrsos filleted.	Æ. 85 21	90 5.83		B. C. 146		Hunterian Coll., p. 580, No 11.
,,	Head of Augustus l., bare	Similar; in laurel wreath.	Æ. 1 1. 27.5			Augustus.		Pellerin, <i>Recueil Méd.</i> , III, pl. CXX-6.
,,	Head of Augustus l., bare, in laurel-wreath.	Ϟ ϙ Ϛ ϛ. Club and Thyrsos in saltire, the whole in laurel-wreath.	Æ. 1.05 26	198 12.8		Augustus.		<i>Revue num. fr.</i> , 1856, p. 236, No 9. Müller, <i>Num. Afrique anc.</i> , II, p. 5, No 15.
,,	Similar.	Similar.	Æ. 7 17. 5	58 3.7		,,		,, ,, 16.

No.	PLACE	OBVERSE	REVERSE	METAL SIZE	WT.	DENOM.	DATE	PLATE	REFERENCE
Club in Wreath									
531	Thasos. <i>Is. of Thrace.</i>	Head of Herakles bearded or beardless.	ΘΑΣΙΩΝ Club in wreath. ΔΗΜΑΡΕΤΟΣ.	Æ. 7 17.5					Mionnet, I, p. 547, No 10.
532	Laconia. <i>Peloponnesus.</i>	Head of bearded Herakles r., laureate.	ΛΑ in field, ΔΘΕ. Club; all in a wreath.	Æ. 6 15			B. C. 146-32		B. M. <i>Peloponnesus</i> , p. 124, No 1.
533	..	Similar.	Similar; but in field ξΙ.	Æ. 6 15			..	Pl. X 533	.., .., No 42.
534	..	Head of Zeus r., diademed.	ΛΑ. Club; all in a wreath; ΕΠΙ ΕΥ ΡΥ ΚΑ Ο Σ	Æ. 85 21			Eurycles.	Pl. X 534	.., p. 127, No 6.
535	Leptis Magna. <i>Syrta.</i>	Head of youthful Dionysos l., wreathed with ivy; hair in long ringlets; b. of d.	Ϟ ϙ Ι Λ Club, upright; all within wreath. ϙ ϙ Ι ϙ	POT. 46 75 2.98 19			After B. C. 146	Pl. X 535	Müller, <i>Num. Africanc.</i> , II, p. 579, No 2.
535 ^a	..	Similar.	Similar.	Æ. 360 1.15 23.3 29			..		Müller, <i>Num. Africanc.</i> , II, p. No 1.
536	..	Similar; head r.	Ι Λ Similar. Ϟ ϙ	Æ. 65 16	53 3.43		..	Pl. X 536	Hunterian Coll., p. 580, No

Club in wreath of Apple

537	Berenice II queen of <i>Egypt.</i>	Head of Berenice II, r., diademed.	ΒΕΡΕΝΙΚΗΣ ΒΑΣΙΛΙΣΣΗΣ. Club, beneath, Μ; all in apple-wreath to l., Π, to r., Ψ.	Æ. 7 17.5	103.6 6.67		B. C. 247-222	Pl. X 537	B. M. <i>Ptoemai</i> , Kings, p. 6, No 9.
-----	--	------------------------------------	---	--------------	---------------	--	---------------	-----------	---

Club in wreath of Laurel

538	Caelia. <i>Apulia.</i>	Head of Zeus, r., laur.; behind, ●; border of dots.	ΚΑ. Club, upwards, within laurel-wreath.	Æ. 5 12.5					B. M. Italy, No 14.
539	Perinthus. <i>Thrace.</i>	TON. ΚΤΙCΤΗΝ. Head of Herakles l.	ΠΕΡΙΝΘΙΩΝ ΝΕΩΚΟΡΩΝ. Club in laurel-wreath.	Æ. 95 24					Mionnet, I, No 244.
540	Thasos. <i>Is. of Thrace.</i>	Head of bearded Dionysos ivy-crowned r.	ΘΑΣΙΩΝ Club r., in laurel-wreath.	Æ. 6. 15	26.4 1.70	Hemidrachm.	After B. C. 280		B. M. <i>Thrace</i> , No 66.
541	..	Bare male head r.	Similar.	Æ. 5 12.5					Mionnet, I, No 54.

PLACE	OBVERSE	REVERSE	METAL SIZE	WT.	DENOM.	DATE	PLATE	REFERENCE
Roman Province. Macedonia.	ΜΑΚΕΔΟΝΩΝ. Head of Alexander the Great, r., with long flowing hair and Ammon's horn behind, B.	AESILLAS Q (quaestor). Club downwards, between money-chest (fiscus) on the left, and subsellium on the r.; the whole within a laurel-wreath.	Æ. 1.2 30	264 17.10	Tetra-drachm.	B. C. circa 89	Pl. X 542	B. M. Macedonia, p. 19, No 81. Hunterian Coll., p. 355, No 1.
..	Similar, but behind, Θ.	Similar; but above wreath, A.	Æ. 1.2 30	254 16.45	Pl. IX 493	B. M. Macedonia, p. 19, No 84.
..	Similar.	Similar, but no mon.	Æ. 75 19	57.5 3.72	Drachm.	..	Pl. IX 494	.. p. 20, No 86.
..	Similar.	SVVRA·LEG PRO Q. Similar.	Æ. 1.25 31	248 16.07	Tetra-drachm.	Sura Legatus pro Quaestor. B. C. 89-87	Pl. IX 495	.. , No 87.

Club within wreath of Laurel

Heraclea Trachinia. Thessaly.	Head of Herakles.	HPA Δ. Club, the whole in a laurel-wreath.	Æ. 7 17.5					Mionnet, III, S., p. 285, No 146.
Cyzicus. Mysia.	Head of Persephone r., in a wreath of four ears of corn.	KYII. Club and Caduceus combined, and mon, the whole in laurel-wreath.	Æ. 75 19					Mionnet, II, No 107.
Parium. Mysia.	Bull r.	ΠΑΡΙ. Club; the whole in laurel-wreath.	Æ. 6 15					.. , No 397.
Birytis. Troas.	Beardless male head l., (one of the Kabiri or of the Dioscouri) wearing pileus; on each side of the head, star.	B I Club; the whole in laurel-wreath.	Æ. 75 19			B. C. 4th cent.	Pl. X 549	B. M. Troas, p. 40, No 1.
..	Similar, different die.	Similar; larger club.	Æ. 75 19			4th cent. B. C.	Pl. X 550	.. , No 2.
..	Similar.	Similar; but small club.	Æ. 4 10	20.9 1.33		..	Pl. X 551	.. , No 4. Ward, <i>Greek Coins</i> , p. 103, No 633.
..	Bearded head l., (one of the Kabiri?) wearing pileus.	Similar.	Æ. 45 11			..	Pl. X 552	B. M. Troas, p. 40, No 6.
Heraclea and Latmum. Ionia.	Head of Athena r., wearing crested Corinthian helmet.	HPAKAE ΩΤΩΝ. Club r.; the whole in a laurel-wreath.	Æ. 6 15	38.2 2.47	Tetrobol.	B. C. 190		B. M. Ionia, p. 151, No 3.
..	Similar.	Similar.	Æ. 8 20	76.5 4.94		B. C. 190 or later	Pl. X 554	Wroth, <i>Acquisition of B. M.</i> ; <i>N. Ch.</i> 1899, p. 101, No 23.

No.	PLACE	OBVERSE	REVERSE	METAL SIZE	WT.	DENOM.	DATE	PLATE	REFEREN
555	Heraclea ad Latmum. <i>Ionia.</i>	Head of bearded Herakles r., bound with taenia.	HPA Club r.; the whole KAE. in laurel-wreath.	Æ. 55 14			B. C. 190 or later	Pl. X 555	B. M. <i>Ionia</i> , No 8.
556	,,	Lyre.	HPA KAE. Club r.	Æ. 4 10			,,	Pl. X 556	,, , No 0.
557	,,	Head of bearded Herakles r., with lion's skin round neck; border of dots.	Club within laurel-wreath; border of dots.	Æ. 45 11			,,		,, p. 152, 10 11
558	Mithridates (Philo). <i>Armenia?</i> Uncertain.	Head of Mithridate, l. in pointed head-dress; border of dots.	ΒΑΣΙΛΕΩ ΜΙΘΡΙΔ. (ΦΙΛΩ) Club; the whole in laurel-wreath.	Æ. 7 17.5			B. C. 92?	Pl. X 558	B. M. <i>Galatia</i> , No 1. Th. Reinach, <i>Revue des Études grecques</i> , 1890, says this Mithridate is the eldest son of Mi- thradates Canicus, king of Comagene, circa B. C. 21.
558 ^a	Juba II king of <i>Mauretania.</i>	REX IVBA. Head of Juba diademed, r.; b. of d.	ETV (year 34). Club, the Λ Δ whole in laurel- wreath.	Æ. 65 16	39 2.55	Denarius.	B. C. 25 A. D. 23		Müller, <i>Num. frag.</i> <i>anc.</i> , II, No 38. 101.
558 ^b	,,	Similar.	ET (year 45). Similar. ME	Æ. 65 16	52 3.34	,,	,,		,, , 10 10.
558 ^c	Ptolemaeus king of <i>Mauretania.</i>	REX PTOLEMAEVS. Beardless head of Ptolemaeus r.	RA Club in wreath; b. of VI. d.	Æ. 6 15	36 2.30	,,	A. D. 23-40		,, p. 128, 10 160. 163.

Club within wreath of oak

559	In general <i>Macedonia.</i> First region, capital <i>Amphipolis.</i>	Macedonian shield, in the centre of which a bust of Artemis Tauropolos r., draped and wearing earring and stephane; at her shoulder, bow and quiver.	ΜΑΚΕΔΟΝΩΝ Club r., ΠΡΩΤΗΣ. above ☉ the whole within a wreath of oak-leaves, outside which, on the l., a thunderbolt.	Æ. 1.15 29	261.4 16.93	Tetra- drachm.	B. C. 158- 146	Pl. X 569	B. M. <i>Macedonia</i> , p. 7, No 1. Mionnet, I, No 47. 150.
560	,,	Similar.	Similar; above, HP; beneath, N (thunderbolt winged).	Æ. 1.25 31	262.4 16.99	,,	,,		B. M. <i>Macedonia</i> , p. 7, No 4.
561	,, Second re- gion, capital <i>Thessalonica.</i>	Similar.	ΜΑΚΕΔΟΝΩΝ ΔΕΥΤΕΡΑΣ. Similar; above, ☉; beneath, ☉.	Æ. 1.2 30	258 16.71	,,	,,		,, p. 8, No 1.
562	,, Fourth re- gion, capital <i>Pelagonia.</i>	Head of Zeus r., laur.	ΜΑΚΕΔΟΝΩΝ ΤΕΤΑΡΤΗΣ Similar; above, ME; beneath, AK.	Æ. 85 21			,,		,, , No 0.

PLACE	OBVERSE	REVERSE	METAL SIZE	WT.	DENOM.	DATE	PLATE	REFERENCE
Uncertain Mint. <i>Macedonia.</i>	Head of Poseidon r., wearing tainia.	MAKE Club r.; above, ΔΟΝΩΝ ρ ; beneath, ΑΤ ; the whole in oak-wreath.	Æ. 85 21					B. M. Macedonia, p. 14, No 5t.
As Roman Province. <i>Macedonia.</i>	Macedonian shield, in the centre of which a bust of Artemis Tauropolos r., laur., draped, and wearing stephane and earring; at her shoulder, bow and quiver.	MAKE Club r.; above ΔΟΝΩΝ which, Δ : the whole within a wreath of oak-leaves and acorns.	Æ. 1.2 30	257.9 16.71	Tetra-drachm.	After B. C. 146	Pl. X 564	,, p. 16, No 66.
,,	Similar.	Similar, but, above mon. Æ	Æ. 1.2 30	259- 16.82	,,	,,	Pl. X 565	Sotheby Sale, "Collector" Coll., 28-31 May 1900.
,,	Similar, but not laur.	MAKEΔΟΝΩΝ . Club r., above which, LEG and a hand holding an olive branch l.; beneath, faint traces of a harpa, l. the whole within a wreath of oak-leaves and acorns.	Æ. 1.2 30	258.7 16.74	,,	B. C. 146	Pl. X 566	B. M. Macedonia, p. 17, No 69.
,,	Head of Poseidon r., wearing tainia, at his shoulder, trident.	MAKE Club r., beneath, ΔΟΝΩΝ Π Π the whole within a wreath of oak-leaves.	POT. 95 24					,, p. 16, No 67.
,,	Similar. (these last two coins have serrated edges.)	Similar.	Æ. 95 24					,, .. No 68.
,,	Head of Poseidon r., wearing tainia.	MAKEΔΟΝΩΝ Club r.: ΤΑΜΙΟΥ ΓΑΙΟΥ ΠΟΠΛΙΔΙΟΥ the whole within a wreath of oak-leaves.	Æ. 85 21				Gaius Publius Quaestor.	,, p. 17, No 71.
Amphaxitis. <i>Macedonia.</i>	Head of young Herakles r., wearing lion's skin.	ΑΜΦΑ Club r.; the whole ΞΙΩΝ in oak-wreath; beneath \times .	Æ. 1 25			After B. C. 168		,, p. 42, No 1.
Amphipolis. <i>Macedonia.</i>	Head of Poseidon r., wearing tainia; border of dots.	ΑΜΦΙΓΟ Club r.; the ΛΙΤΩΝ whole within a wreath of oak-leaves (others with mon.)	Æ. 8 20					,, p. 46, No 22.
,,	Similar.	Similar, above ρ beneath plough l. and Σ (others with symbols).	Æ. 75 19					,, p. 47, No 27.
Heraclea Sintica. <i>Macedonia.</i>	Head of Pallas r.; on helmet five horses facing.	ΗΡΑΚΛΕΩΤΩΝ . Club; beneath a small nike and two mon. ΑΡ φ ; the whole in oak-wreath.	Æ. 1.2 30					Mionnet, l. p. 477, No 199.

No.	PLACE	OBVERSE	REVERSE	METAL SIZE	WT.	DENOM.	DATE	PLATE	REFERENCE
574	Perseus king of Macedonia.	Head of Perseus r., diademed.	ΒΑΣΙΛΕΩΣ ΠΕΡΣΕΩΣ. Club and three monograms \pm , Σ , Λ the whole within oak wreath beneath tie of which a star.	Æ. 75 19	64.5 4.16	Drachm.	B. C. 178- 168	Pl. X 574	Head, <i>Hist.</i> p. 206.
575	Philip V king of Macedonia.	Macedonian shield, in centre of which is the head of the hero Perseus, wearing winged Phrygian cap surmounted by eagle's head.	ΒΑΣΙΛΕΩΣ ΦΙΛΙΠΠΟΥ. Club in oak-wreath.	Æ. 1. 2 30	260 16. 84	Tetra- draem.	B. C. 220- 179	Pl. XI 575	,, , p. 25.
576	,,	Head of Philip V r., diad.	Similar; mon. \pm Δ ; RI in oak wreath.	Æ. 85 21	127 8.22	Di- drachm.	,,	Pl. XI 576	J. Hirsch, Coll. Sold 15 May 1901, lot 1191.
577	,,	Similar.	Similar; three monograms, outside symbol?	Æ. 75 19	66 4.27		B. C. 229- 220	Pl. XI 577	Mionnet, I, p. 583. Hunterian coll. p. 343, no 3.
578	,,	Similar.	Similar; mon. \pm Δ ; in oak wreath Λ .	Æ. 75 19		Drachm.	B. C. 220- 179	Pl. XI 578	Hirsch Coll., Sold 15 May 1901, lot 1195.
579	In general Epirus.	Head of young Herakles r., in lion's skin.	ΑΠΕΙ Club r., all in ΡΩΤΑΝ oak-wreath.	Æ. 5 12.5			Repu- blic. B. C. 238- 168	Pl. XI 579	B. M. Thessaly, No 60.
580	Leucas. Acarnania.	Similar.	ΛΕΥΚΑΔΙΩΝ. Club r.; all in oak-wreath; below, ΔΑΜΥΛΟΣ \mathcal{R} .	Æ. 8 20	75 4.85	,,	After B. C. 168	Pl. XI 580	,, p. 181, N 101.
581	,,	Similar.	Similar; below? ΑΝΔΡΩ- ΝΙΑ all in oak-wreath.	Æ. 75 19			,,	Pl. XXV 581	,, p. 183, N 132.
582	,,	Similar; lion's skin round neck.	Similar, below, ΜΡ ΔΙΩΝ.	Æ. 7 17.5			,,	Pl. XI 582	,, p. 184, N 151.
583	Heraclea ad Latmum. Ionia.	Head of Athena r., wearing crested Athenian helmet, adorned in front with the foreparts of five horses, on the raised cheek-piece, with a star, on the side with a running Pegasus, and at the back with an aplustre? and a figure holding a shield?	ΗΡΑΚΛΕΩΤΩΝ. Club r., beneath which Nike l. carrying wreath between mon. $\mathcal{A}\mathcal{P}$ and \pm the whole in oak-wreath.	Æ. 1. 3 32.5	250.6 16.23	Tetra- drachm.	B. C. 190 and later.	Pl. XI 583	B. M. Ionia, p. 151, No 1.
584	Alinda. Caria.	Young male head r., laurel. (Herakles?)	ΑΛΙΝΔΕΩΝ. Club r.; beneath magistrates name: ΔΙΩΝ?; the whole in oak-wreath.	Æ. 65 16			Early 2nd cent. B. C.		B. M. Caria, No 3. 10.

No.	PLACE	OBVERSE	REVERSE	METAL SIZE	WT.	DENOM.	DATE	PLATE	REFERENCE
5	Alinda. <i>Caria.</i>	Young male head r. (Herakles?)	ΑΙΙΝΔΕΩΝ. Club l. ΔΙΟΝΥ.	Æ. 7 17.5			Early 2nd cent. B. C.		B. M. Caria, p. 10, No 4.
6	,,	Similar.	ΑΙΙΝ Club r., in oak- ΔΕΩΝ. wreath.	Æ. 5 12.5			,,		,, , No 5.
7	Seleucia ad Calycad- num. <i>Cilicia.</i>	ΔΙΟΚΚ. Owl standing l., the whole in wreath of olive.	ΣΕΛΕΥ Club tied with ΙΩΞΑ. fillet in oak- wreath.	Æ. 65 16					Imhoof, <i>Griech.</i> <i>Münz.</i> , p. 188, No 574.
8	Tarsus. <i>Cilicia.</i>	ΤΑΡΣΕΩΝ. Zeus, wear- ing himation about lower limbs, seated l. on throne; in r. Nike r. with wreath, l. rest- ing on sceptre; in field l.; star of eight points; border of dots.	Club tied with fillet, in oak-wreath; below club, ΛΥΣΙΑ.	Æ. 65 16			Circa. B. C. 164 to early Impe- rial time.	Pl. XI 588	B. M. Lycaonia, etc., p. 183, No 126.
	,,	Similar; but in front, star and crescent (the lat- ter often not visible)	Club tied with fillet; to l. and r., monograms (ΜΗΤΡΟ) : the whole in oak-wreath. Η ΤΟ	Æ. 7 17.5			Early Impe- rial time.	Pl. XI 589	,, p. 184, No 134.
	,,	□ in inscr.; border of dots.	Similar (Bunbury, Sale II, 387).	Æ. 75 19			,,		,, , No 136.
	,, when called Antiochia ad Cydnum. <i>Cilicia.</i>	ΑΝΤΙΟΧΕΩΝΤΩΝ ΠΡΟΣΤΩΚΥΔΑΝΩ. Cornucopiae; in field l., ☐; in f. r., ΘΕ.	Club upright, within wreath of oak-leaves.	Æ. 9 22.5	107 6.93		B. C. 175- 164	Pl. XI 591	Hunterian Coll., p. 547, No 13.
	Sardes. <i>Lydia.</i>	Head of Apollor., laur.; border of dots.	ΣΑΡΔΙ Club; mono- ΑΝΩΝ grams ☐ the whole in oak-wreath.	Æ. 6 15			Before 133 B. C.	Pl. XI 592	B. M. Lydia, p. 239, No 18.
	,,	ΣΑΡΔΙΑΝΩΝ. Zeus seat- ed l.	ΑΙΣΙΑΣ. Club in oak- wreath.	Æ. 85 21					Mionnet, IV, No 638.

Club within wreath of olive

50	Heraclea Trachinia. <i>Thessaly.</i>	Lion's head l., mouth shut.	ΗΡΑ Club; all in a wreath of olive.	Æ. 6 15			B. C. 300- 190	Pl. XI 594	B. M. Thessaly, p. 21, No 7.
----	--	--------------------------------	--	------------	--	--	----------------------	---------------	---------------------------------

Club in wreath of Parsley

50	Argos. <i>Argolis.</i>	Female head r., bound with tainia.	Club and Harpa; all in wreath of parsley.	Æ. 6 15	37.2 2.40	Tetrobol.	B. C. 421- 350	Pl. XI 595	B. M. Peloponnesus, p. 140, No 47.
----	---------------------------	---------------------------------------	--	------------	--------------	-----------	----------------------	---------------	---------------------------------------

No.	PLACE	OBVERSE	REVERSE	METAL SIZE	WT.	DENOM.	DATE	PLATE	REFERENCE
596	Argos. <i>Argolis.</i>	A ¹ .	Club in parsley-wreath.	Æ. 4 10			B. C. 228- 146	Pl. XI 596	B. M. Pelopon ,, p. 147, N 37.
597	Cleonae. <i>Peloponne- sus.</i>	Head of Zeus r., laur.	Κ Λ. Club; all within a wreath of parsley.	Æ. 7 17.5			Circa. B. C. 235	Pl. XI 597	,, p. 154, I 8

Clubs two

598	Tuder. <i>Umbria.</i>	Right hand, r.; in caes- tus; around, ● ● : plain border.	Κ Δ Ε Ψ Δ Ι. Two Clubs l., around, ● ●.	Æ. 1.2 30	449 29.10	Triens.			Garrucci, p. 30, B. M. Italy, P 3- No 18.
-----	--------------------------	---	--	-----------------	--------------	---------	--	--	---

Clubs two with one handle

599	Vibo Valentia. <i>Bruttii.</i>	Head of bearded Hera- kles r., in lion's skin; behind, ● ●; b. of. d.	VALENTIA. Two Clubs upwards, handles united; in field l., star of six rays or Rudder, or plough or Cicada or bull butting ● ● : b. of. d.	Æ. 65 16	36 2.33	Qua- drans.			,, p. 362, N 2 nd .
-----	--------------------------------------	---	--	-------------	------------	----------------	--	--	--------------------------------

Dagger

600	Armorica. <i>Gallia.</i>	Human head r., laur.	Dagger upright, flanked on r., by small figure hold- ing cord, and on l. by non descript ornament.	Æ. 45 11	31 2.0				Hunterian C 1 p. 691, No 3 H. de la Tour, <i>l.</i> <i>Mon. gaul.</i> , Pl 2 No 6943.
-----	-----------------------------	----------------------	---	-------------	-----------	--	--	--	---

Harpa

601	Gyaros. <i>Aegean Is.</i>	Head of Artemis r.	ΓΥΑΡΙΩΝ. Harpa.	Æ. 5. 12.5			B. C. 300- 200		Mionnet, II, No 3 Head, <i>Hist. N</i> p. 414.
602	Seriphos. <i>Aegean Is.</i>	Head of Perseus r., wear- ing helmet winged and surmounted at the top by bird's head.	ΣΕΡΙ. Harpa r.	Æ. 65 16	50 3.24		B. C. 3 rd cent.		Hunterian C 1 p. 210, No 1. Mionnet, IV, p. 401, No 26
603	,,	Head of Apollo r.	Similar.	Æ. 55 14			,,		
604	,,	Similar, at the top vul- ture, not winged; in front harpa.	ΣΕΡΕΙΦΙΩΝ. Harpa.	Æ. 6 15			After. B. C. 200		,, p. 400, No 25
605	,,	Head of Perseus wearing petasos; in front harpa.	Similar.	Æ. 6 15			,,		Leake, <i>Num. Hel</i> p. 41. Mionnet, IV, p. 400, No 25
606	,,	Head of Perseus.	Similar.	Æ. 55 14			,,		Head, <i>Hist. N</i> p. 418.

PLACE	OBVERSE	REVERSE	METAL SIZE	WT.	DENOM.	DATE	PLATE	REFERENCE
Perseus. Pontus.	Head of Perseus r., wearing winged helmet with apex in form of vulture's head.	ΑΜΙΞΟΥ. Harpa winged; on r., Α?	Æ. 55 14			Time of Mithradates Eupator.	Pl. XI. 607	B. M. Pontus, p. 19, No 68. Waddington and Babelon, <i>Mon. Gr., Asie Min.</i> , p. 55, No 35.
Thrace. Thrace.	Similar.	ΣΙΝΩ. Similar; no mon.	Æ. 5 12.5			"	"	" p. 195, No 63.
	Head of Perseus in winged helmet.	ΣΙΝΩΠ. Harpa on a cippus.	Æ. 7 17.5			After B. C. 183		Mionnet, II, No 89.
Caria. Caria.	Beardless head facing.	ΑΣΤΥ. Harpa.	Æ. 5 12.5					" IV, S., p. 296, No 93.
Caria. Caria.	Head of Perseus r. wearing winged helmet of Phrygian form.	Α. Harpa.	Æ. 45 11			3rd cent. B. C.	Pl. XI 610	B. M. Caria, p. 186, No 1.
	Similar.	ΑΣΤΥΠ. Harpa.	Æ. 4 10					" " No 3. Mionnet, VI, S., p. 563, No 3.
	Head of Apollo r., laurel.	Α beneath which harpa.	Æ. 5 12.5			2nd cent. B. C.	Pl. XI 612	B. M. Caria, p. 186, No 4.
	Head of Medusa facing.	ΑΣΤΥ. Harpa.	Æ. 5 12.5			"	Pl. XI 613	" p. 187, No 9.
Caria. Caria.	Beardless head facing.	Harpa or strigile.	Æ. 35 9	1.10 0.70	Obol.	B. C. 300 or later.		Imhoof, <i>Mon. Gr.</i> , p. 339, No 79.
Caria. Caria.	ΠΟΛΕΜΩΝΟΣ ΒΑΣΙΛΕΩΣ. Club.	ΚΟΙΝΟΝ·ΛΑΛΑΣΕΩΝ ΚΑΙ ΚΕΝΝΑΤΩΝ. Harpa.	Æ. 65 16			Polemon II A. D. 41	Pl. XI 615	G. F. Hill, <i>N. Ch.</i> , 1899, p. 186, No 1. Waddington, <i>Mélanges num.</i> , Vol. II, p. 127. Von Sallet, <i>Z. fr.</i> , N. XII, p. 366.
Cyprus. Cyprus.	ΕΠΙ ΡΟΥΣΩΝΟΣ. Turreted female bust r. (the Tyche of Cybistra); b. of. d.	ΚΥΒΙΣ Harpa; b. of. d. ΤΡΕΩΝ.	Æ. 7 17.5			Time of Trajan.	Pl. XI 616	B. M. Galatia, etc., p. 95, No 1.
Rhodes. Rhodes and Patara.	Head of Tyche l. turreted; in front, upwards ΕΤΟ ΗΜΡ. (= 109 AD).	ΡΩΣΕ ΩΝ. Between lines of inscription harpa.	Æ. 5 12.5	28 ⁵ 1.83		Early Imperial time.	Pl. XI 617	Hunterian Coll., p. 210, No 2.

No.	PLACE	OBVERSE	REVERSE	METAL SIZE	WT.	DENOM.	DATE	PLATE	REFERENCE
Harpa and Club (see Club and Harpa)									
Harpa in wreath									
618	Philip V king of <i>Macedonia.</i>	Head of bearded Herakles r., wearing lion's skin.	ΒΑΣΙΛΕΩΣ Harpa r., ΦΙΛΙΠΠΟΥ. above Δ; all within oak-wreath.	Æ. 85 21	153 9.91		B. C. 220- 178		Hunterian Col p. 344, No. 11.
619	, ,	Head of hero Perseus r., wearing cap of Phrygian form ending in head of bird.	Β Α Harpa r.; all within Φ oak-wreath.	Æ. 7 17.5	43 2.78		, ,		, , p. 34 No. 11.
620	Larissa- Cremaste. <i>Thessaly.</i>	Head of Nymph l., wear- ing sphenone; hair rolled.	ΛΑΡΙ. Harpa; to l., Phry- gian helmet; all in wreath.	Æ. 6 15			B. C. 302- 286	Pl. XII 620	B. M. Thessaly p. 33, No. 11. Head, <i>Hist. Num.</i> p. 255.

Harpae two

621	Seriphos. <i>Aegean Is.</i>	Head of Perseus r., wear- ing petasos; coun- termark, thunderbolt.	ΣΕΡΙ. Double harpa.	Æ. 6 15					Mionnet, p. 401, No. 263.
-----	--------------------------------	--	----------------------------	------------	--	--	--	--	------------------------------

Jaw-bone of animal

622	Sybrita. <i>Crete.</i>	Head of Hermes r., wear- ing petasos; caduceus at shoulder.	ΣΥΒΡΙΤΙΩΝ. Jaw-bone of an animal.	Æ. 5 12.5			B. C. 300- 67		B. M. Crete No 3.
-----	---------------------------	---	---	--------------	--	--	---------------------	--	----------------------

Jaw-bone of animal and Arrow

623	Apollonia. <i>Aetolia.</i>	Bust of Artemis r., hair in a knot behind.	ΑΡΟΛΛ. Jaw-bone of boar and arrow; below Π.	Æ. 6 15			B. C. 279- 168	Pl. I 24	B. M. Thessaly, etc. p. 200, No. 2. Mionnet, II No 2
-----	-------------------------------	---	---	------------	--	--	----------------------	-------------	--

Jaw-bone of boar and Spear-head

624	Panormus. <i>Sicily.</i>	Head of Janus laur.; above I; b. of d.	Spear-head r. and jaw-bone of boar; b. of d.	Æ. 85 21	102 6.60	Aes.	Under the Ro- mans.		B. M. Sicily No 18.
625	Oeta. <i>Thessaly.</i>	Young male head r., laur.	ΟΙΤΑΙ Spear-head and ΩΝ jaw-bone of boar, to l., bunch of grapes; in the midst, ΠΡ.	Æ. 65 16			B. C. 196- 146	Pl. XII 625	B. M. Thessaly, p. 3 No 11.

PLACE	OBVERSE	REVERSE	METAL SIZE	WT.	DENOM.	DATE	PLATE	REFERENCE
In general. <i>Actolia.</i>	Young male head r., crowned with laurel or oak.	ΑΙΤΩ ΛΩΝ Spear-head and jaw-bone of boar r., in the midst, star, ΧΞ. to l., bunch of grapes.	Æ. 75 19				Actolian League. B. C. 279-168	B. M. Thessaly, p. 198, No 47.
,,	Similar.	Similar; in the midst ΚΛΕΙ.	Æ. 75 19				Pl. XII 627	,, p. 199, No 58. Mionnet, III, S., p. 479, No 30.
,,	Head of Apollo r., laur.	ΑΙΤΩ·ΑΡΣΕΩΝ. Spear-head and jaw-bone of boar; in f., star.	Æ. 75 19					,, p. 479, No 24.
,,	Similar.	ΑΙΤΩΛΩΝ or with ΚΑΚΙ. Similar; in the midst star, or in f., bunch of grapes and various letters.	Æ. 6 15					Mionnet, III, S., p. 479, No 26.
,,	Head of Janus bearded laur.	Similar; no legend.	Æ. 85 21					Mionnet, II, No 16.
,,	Head of Zeus laur.	ΑΙΤΩΛΩΝ. Spear-head; in field, star.	Æ. 7 17.5					Mionnet, III, S., p. 478, No 20.
,,	Helmeted head.	Similar; in f. bunch of grapes.	Æ. 6 15					,, p. 480, No 43.
3 <i>Amphissa. Locri Ozolae.</i>	Head of Apollo r., laur.	ΑΜΦΙΣ ΣΕΩΝ Spear-head and jaw-bone of the Calydonian boar r. in f., l., grapes; in centre, star; r., ΑΡ.	Æ. 7 17.5				2nd cent. B. C.	B. M. Central Greece, p. 13, No 1.
34 ,,	Laureate head of Zeus r.	ΑΜΦΙΣΣ ΕΩΝ Jaw-bone of boar, spear-head; in f., star or bunch of grapes.	Æ. 7 17.5					Mionnet, III, S., p. 485, No 4.
37 ,,	Head of bearded Zeus r.	ΑΜΦΙΣΣ ΕΩΝ Jaw-bone of boar, spear-head, in f., bunch of grapes; star and ΑΕ.	Æ. 7 17.5				Pl. XXV 635	,, ,, No 3.
36 <i>Thronium. Locris.</i>	Head of Apollo r., laur.	ΘΡΟ ΝΙ ΕΩΝ Spear-head and jaw-bone of Calydonian boar r.; in f. l., grapes.	Æ. 7 17.5				Actolian League. 2nd cent. B. C.	Pl. XII 636 ,, p. 493, No 52. B. M. Central Greece, p. 12, No 2.

No.	PLACE	OBVERSE	REVERSE	METAL SIZE	WT.	DENOM.	DATE	PLATE	REFERENCE
Knife crooked									
637	Etenna. <i>Pisidia.</i>	Female figure (Maenad?) wearing long chiton, advancing tor., holding snake; behind her, oenochoe (?); b. of. d.	ET EN. Knife with curved blade; b. of. d.	Æ. 7 17.5			Imperial time.	Pl. XII 637	B. M. Lyc. p. 220, No.
Knife, Simpulum and Axe									
638	Gades. <i>Baetica.</i>	Head of young Herakles l., in lion's skin; beside, club.	BALBVS PONT. Knife, simpulum and axe.	Æ. 12 30					Mionnet, I, Sp. 26 No 150.
Knife, Simpulum, Axe and Star									
639	,,	Head of young Herakles l., in lion's skin; club on shoulder.	BALBVS PONT. Knife, simpulum, axe and star.	Æ. 1.5 37.5					Mionnet, I, Sp. 26 No 149. Florez, II, Pl. 436 Pl. XXVI-
Knife and Spear (hunting)									
640	Oeta. <i>Thessaly.</i>	Head of lion l.; in mouth, spear-head.	OIT Knife and hunting-spear. ΑΩΝ	Æ. 6 15			B. C. 400- 344	Pl. XII 640	B. M. Thessal No 5.
641	,,	Similar.	OIT. Hunting-spear between knife and sheath.	Æ. 6 15			,,		,, , , No.
642	,,	Similar.	OITAI Knife and hunting-spear. ΩΝ.	Æ. 5 12.5			B. C. 196- 146		,, , , p. 0.
Quiver									
643	Syracuse. <i>Sicily.</i>	Head of Artemis r., behind, quiver.	ΣΥΡΑΚΟ Quiver. ΣΙΩΝ	Æ. 6 15					Mionnet, I, 314 No 946. Castelli, Pl. LXXV 22.
644	Olbia. <i>Sarmatia.</i>	Head of Artemis r., hair in a knot behind.	ΟΛΒΙΟ. Quiver with strap.	Æ. 6 15			before Alex. the Great.		B. M. Thrac. No 16.
645	,,	Similar.	ΟΛΒΙΟ ΒΣΕ. Quiver in incuse sq.	Æ. 6 15			,,		Mionnet, II, Sp. 26 No 102.
646	Callatia. <i>Moesia Inf.</i>	Head of Pallas.	Quiver and ear of corn.	Æ. 7 17.5					,, p. 56, o 13

PL. NO.	PLACE	OBVERSE	REVERSE	METAL SIZE	WT.	DENOM.	DATE	PLATE	REFERENCE
7	Thessalonia. Macedonia.	Head of Artemis r.	ΘΕΣΣΑΛΟ Quiver and ΝΙΚΕΩΝ two monogr. ⊠ R F.	Æ. 65 16					Mionnet, III, S., p. 123, No 785.
8	„	Similar.	ΘΕΣΣΑΛΟ Similar; and ΝΕΙΚΕΩΝ ⚡.	Æ. 6 15			After. B. C. 168		Hunterian Coll., p. 367, No 10.
9	In gen. Euboea.	Head of Artemis r.	ΕΥΒΟ. Quiver with strap.	Æ. 4 10				Pl. XII 649	Earle-Fox, <i>N. Ch.</i> , p. 289, No 9.
10	Atheus. Attica.	Head obscure.	ΑΘΕ. Quiver.	Æ. 35 9					Mionnet, II, No 242.
11	„	Fly or Cicada.	Similar.	Æ. 35 9					„ „ No 243.
12	Zacynthus. Is. of Elis.	Head of Artemis r., hair in knot behind; quiver at shoulders.	Ι Α Quiver; to r. star.	Æ. 5 12.5			B. C. 250 191		B. M. Peloponnesus, p. 100, No 75.
13	Argos. Argolis.	Wolf's head r.	Quiver; in field, helmet, wolf's head r., ⊠ X.	Æ. 65 16			B. C. 228- 146	Pl. XII 653	„ p. 147, No 138.
14	„	Head of Hera r., wearing stephanos adorned with floral ornament.	Quiver; in field, ⊠ AM trident, prow of ΦΑ ΗΣ ship l.	Æ. 55 14			„	Pl. XII 654	„ „ p. 140.
15	„	Head of Hera r.	⊠ Quiver.	Æ. 7 17.5			B. C. 322- 229	Pl. XXV 655	Head, <i>Hist. Num.</i> , p. 368. Mionnet, IV, S., p. 266.
16	Cnossus. Crete.	Head of Artemis r.; on shoulder, quiver.	Θ Α Ρ Σ Υ Δ Ι Κ Α Σ. Quiver with strap.; beneath, Α.	Æ. 85 21			B. C. 200- 67		B. M. Crete, etc., p. 25, No 66.
17	„	Similar (quiver not visi- ble); in front, Α; b. of d.	Τ Α Υ Ρ Ι Α Δ Α. Similar, Α.	Æ. 85 21			„		„ „ p. 26, No 67.
18	Gyaros. Aegean Is.	Head of Artemis r., qui- ver at shoulder.	ΓΥΑ Quiver with ΡΙΩΝ. strap.	Æ. 5 12.5			Imp. time.		„ „ p. 100, No 1.
19	Amisus. Pontus.	Head of Artemis or win- ged bust of Eros r.; hair rolled over ste- phane.	ΑΜΙ ΞΟΥ. Quiver with strap.	Æ. 65 16			Mi- thra- dates. Eupa- tor. B. C. 31	Pl. XII 659	B. M. Pontus, p. 16, No 39. Waddington, Babe- lon, <i>Mon. Gr.</i> , <i>Asie Min.</i> , p. 56, No 37.
20	„	Youthful bust r., wear- ing Persian headdress (Mithras?); drapery on neck.	Similar.	Æ. 1 25			„	Pl. XII 660	B. M. Pontus, p. 20, No 80. Imhoof, <i>Griech.</i> , <i>Münz</i> , p. 36, No 7. Waddington, Babelon, <i>Mon. Gr. Asie Mi- neure</i> , p. 50, No 13.

No.	PLACE	OBVERSE	REVERSE	METAL SIZE	WT.	DENOM.	DATE	PLATE	REFERENCE
661	Sinope. <i>Paphlagonia.</i>	Beardless head r., with conical helmet.	ΣΙΝΩ ΠΗ. Quiver.	Æ. 95 24					Mionnet, II, p. 96. Waddington, <i>Babelon, Mon. Gr. Mineure</i> , I, p. 195, No 65.
662	,,	Head of Eros r., wings on shoulders.	Similar, with straps.	Æ. 6 15	49 3.17		B. C. 118- 63	Pl. XII 662	Hunterian Coll., p. 237, No 8. Waddington, <i>Babelon, Mon. Gr. Mineure</i> , p. 196, No 70.
663	Euiippe. <i>Caria.</i>	Bust of Artemis r., (countermark, star) at fier shoulder, bow and quiver.	..ΙΠΠΕΩΝ Quiver with ..ΔΕCCT.. strap.	Æ. 45 11			2nd cent. B. C.	Pl. XII 663	B. M. Caria, No 1. Borrel, <i>N. C.</i> , IX, p. 151.
664	In gen. <i>Lycia.</i>	Head (of Apollo?) facing.	ΛΥΚΙΩΝ. Quiver.	Æ. 35 9			B. C. 168- A. D. 43		B. M. Lycia, etc., p. 38, No 3.
665	Cragus. <i>Lycia.</i>	Head of Artemis r., wearing stephane; hair rolled; behind neck, bow and quiver; wave border.	Κ Ρ Quiver; the whole V Υ incuse square.	Æ. 5 12.5	11 ¹ 0.71	Quarter Drachm.	B. C. 81	Pl. XII 665	,, p. 52, p. 15.
666	,,	Λ Υ. Head of Artemis r., wearing stephane.	Κ Ρ. Quiver; b. of d.	Æ. 7 17.5			B. C. 81 to Imp. time.	Pl. XII 666	,, p. 53, p. 21.
667	Cragus and Xanthus. <i>Lycia.</i>	Similar; linear border.	Κ Ρ Quiver; b. of d. N Ξ Α	Æ. 7 17.5			Imp. times. Before A. D. 43		,, p. 55, p. 30.
668	Masicytes. <i>Lycia.</i>	Head of Artemis r., bow and quiver behind shoulder.	Λ Υ Quiver with strap; in M Α incuse square.	Æ. 45 11	11 ⁵ 0.73	,,	B. C. 81-27	Pl. XII 668	,, p. 65, p. 24.
669	,,	Λ Bust of Artemis r., Υ wearing stephane and necklace; behind shoulder, bow and quiver; b. of d.	M Α. Quiver with strap; in f. r., stag's head r.; b. of d.	Æ. 75 19			B. C. 81 to Impe- rial time.	Pl. XII 669	B. M. Lycia, etc., p. 67, No 3.
669 ^a	Tlos. <i>Lycia.</i>	Λ Υ. Bust of Apollo r.	Τ Α Quiver.	Æ. 75 19					Valeher de Monnet, p. 204, No 2545.
670	Xanthus and Cragus. <i>Lycia.</i>	Bust of Artemis r., wearing stephane; bow and quiver behind shoulder; linear border (see also n° 667).	Ξ Α Quiver with strap; b. of d. Κ Ρ	Æ. 8 20			Impe- rial time.	Pl. XII 670	B. M. Lycia, No 5. 92.

PLACE	OBVERSE	REVERSE	METAL SIZE	WT.	DENOM.	DATE	PLATE	REFERENCE
Isinda. <i>Pisidia.</i>	Head of Artemis r., hair rolled.	ΙΣ ΙΝ Quiver.	Æ. 6 15			1 st cent. B. C.	Pl. XII 671	B. M. Lycia, etc., p. 223, No 1.
,,	Similar.	Similar.	Æ. 55 14			,,		,, p. 304, No 1 ^a .
Caesarea. <i>Cappadocia.</i>	Female head r. (Artemis?); b. of d.	EYΣE Quiver. BEI A	Æ. 35 9			B. C. 36 A. D. 17	Pl. XII 673	B. M. Galatia, etc., p. 46, No 10.

Quiver and Club

Aluntium. <i>Sicily.</i>	Head of Herakles r.	ΑΛΟΝΤΙΝΟΝ. Quiver and club.	Æ. 65 16					Walcher de Moltheim, Coll. 1895, p. 30, No 374.
-----------------------------	---------------------	-----------------------------	-------------	--	--	--	--	--

Quiver and Torch crossed

Abydus. <i>Troas.</i>	Head of Artemis r.; b. of d.	A B Torch and quiver Y crossed. Δ H	Æ. 5 12. 5			B. C. 320- 200	Pl. XII 674	B. M. Troas. p. 5, No 45.
--------------------------	------------------------------	---	---------------	--	--	----------------------	----------------	------------------------------

Quiver-like object

Syracuse. <i>Sicily.</i>	Head of Janus, bearded, and wearing a wreath; b. of d.	ΣΥΡΑΚΟ ΣΙΩΝ. Quiver-shaped object, with a circular radiate top and two fillets suspended from rings on each side; b. of d.	Æ. 65 16	52 ³ 338		Under the Ro- mans. After 210 B. C.		Hunterian, Coll., p. 253, No 348. Head Coinage of Syracuse, <i>N. Ch.</i> , 1874; p. 77, No 16.
-----------------------------	--	--	-------------	------------------------	--	---	--	---

Quiver in Wreath

Apollonia <i>Illyria.</i>	Head of Artemis r., quiver on shoulder.	ΑΠ. Quiver; all in laurel wreath.	Æ. 95 24					Mionnet, III, S., p. 319, No 49.
Zacynthus. <i>Is of Elis.</i>	Bust of Artemis r., hair in knot behind; quiver at shoulder.	ΙΑ. Quiver; to r., star, all in wreath.	Æ. 6 15			B. C. 250- 191	Pl. XII 677	B. M. Peloponnesus. p. 100, No 73.
,,	Similar.	Similar; no star.	Æ. 95 24			,,		Mionnet, II, No 11,
,,	Similar; no quiver.	ΖΑ. Quiver with strap; all in wreath.	Æ. 75 19			B. C. 191- 143	Pl. XII 679	B. M. Peloponnesus, p. 101, No 80. Mionnet, IV, S., p. 197, No 30.

Scabbard

Ariminum? <i>Umbria.</i>	Short sword, pointed, on raised rectangular field.	Scabbard on raised rectangular field.	Æ. 6. 65 ×166 3. 5 ×88	24594 1693. 70				B. M. Italy, p. 28, 29, No 2.
-----------------------------	--	---------------------------------------	------------------------------------	-------------------	--	--	--	----------------------------------

No.	PLACE	OBVERSE	REVERSE	METAL SIZE	WT.	DENOM.	DATE	PLATE	REFERENCE
Sling									
681	Aspendus. <i>Pamphylia.</i>	Forepart of bridled horse r.; b. of d., on circular shield.	Sling in circular dotted border; concave field.	Æ. 8 20			B. C. 4th and 3rd cent.		B. M. Lycia, p. 102, No 69.
682	,,	Similar.	Similar; F A.	Æ. 75 19			,,		,, , No 70
683	,,	Similar.	Similar; Δ M.	Æ. 7 17.5			,,		,, , No 71
684	,,	Forepart of bridled horse r.; b. of d.	ΑCΠΕΝ Sling.; b. of d. ΔΙΩΝ	Æ. 6 15			2nd cent. B. C. to Imp. time.	Pl. XII 684	,, , No 73

Spear-head

(See also Arrow-head)

685	Tuder. <i>Umbria.</i>	Two-handed vase; above, (one pellet) ●	VV. Spear-head.	Æ. 1 ² 30	391 25.33	Uncia.	Before B. C. 260		B. M. Italy, p. 3, No 7. Mionnet, I, S., p. 1, No 122.
686	,,	Same.	V∇. Same; in f. r., ●	Æ. 1.2 ⁵ 31	387 25.07	,,	,,		B. M. Italy, p. 3, No 8. Garrucci, p. 30, No 3.
686 ^a	,,	● (in centre).	Spear-head.	Æ. 65 16					,, , No 10 ,, , No 11
687	,,	Similar.	V∇. Similar; in f. l. ●	Æ. 75 19	97 6.28	,,	After circa. B. C. 260		Mionnet, I, S., p. 3, No 120. Hunterian Coll., p. 5, No 10.
687 ^a	Firmum <i>Picenum.</i>	Bipennis.	FIR. Spear-head; and two pellets.	Æ.		Sextans.	B. C. 264		Head, <i>Hist. num.</i> , p. 20. Garrucci, p. 32, No 1.
688	Uncertain. Aes Grave of <i>Central Italy.</i>	Ornamented trident.	Spear-head; marks of value indistinct.	Æ. 1 ⁵ 37	851 65.14	,,			B. M. Italy, p. 3, No 22.
689	,,	Similar.	Similar; in field, r., ● ●	Æ. 1.3 ⁵ 34	710 46.02	,,			,, , No 23 Garrucci, <i>M. I.</i> , p. 3, No 10.
690	Venusia. <i>Apulia.</i>	Forepart of Caledonian boar, l.; one fore-leg visible.	Spear-head.	Æ. 2 ⁹ 72	4889 316.60	Aes.			,, p. 24, No 1 B. M. Italy, p. 1, No 2.

PLACE	OBVERSE	REVERSE	METAL SIZE	WT.	DENOM.	DATE	PLATE	REFERENCE
Cassander king of Macedonia.	Helmet r.	ΒΑΣΙΛΕΩΣ ΚΑΞΑΝΔΡΟΥ Spear-head.	Æ. 7 17.5			B. C. 306- 297		Walcher de Moltheim, Coll., 90, No 1139. Head, <i>Hist. num.</i> , p. 201.
In gen. Aetolia.	Head of Atalanta, r., wearing causia; hair loose.	ΑΙΤΩ ΛΩΝ Spear-head l., below, bunch of grapes.	Æ. 75 19			B. C. 279- 168	Pl. XIII 691	B. M. Thessaly, etc., p. 197, No 35.
,,	Young male head right, wearing diadem?	ΑΙΤΩ ΛΩΝ Spear-head r.	Æ. 45 11			,,	,,	,, No 41.
Deantheia. Locri Ozolae.	Head of Apollo laur.	ΟΙΑΝΘΕΩΝ Spear-head.	Æ. 7 17.5			Second cent. B. C.		Head, <i>Hist. num.</i> , p. 286. Imhoof, <i>Mon. gr.</i> , p. 147, No 69.
Polyrhenum. Crete.	ΠΟΛΥΡΗΝ ΙΩΝ. Bull's head facing with fillets.	ΠΟΛΥ ΡΗΝΙ Spear-head.	Æ. 8 20	81 5.24	Drachm.	B. C. 350 300	Pl. XIII 694	Mionnet, II, No 287.
,,	Similar, with pendent fillet.	ΠΟΛΥ ΡΗΝΙ Spear-head.	Æ. 75 19	67. ² 4.35	,,	,,	Pl. XIII 695	Hunterian Coll., p. 196, No 5.
,,	Bull's head facing.	ΗΦΥΛΟΠ. Spear-head.	Æ. 7 17.5			,,		Mionnet, IV, S., p. 335, No 248.
,,	Round shield on which bull's head.	ΠΟΛΥΡΗ. Spear-head.	Æ. 5 12.5			,,		Head, <i>Hist. num.</i> , p. 403.
Chalcetor. Caria.	Female head r., wearing earring and necklace; hair rolled.	ΧΑ. Spear-head.	Æ. 35 9			4th cent. B. C.		B. M. Caria, p. 79, No 1.
Selge. Pisidia.	Round shield of Macedonian type.	ΣΕ. Spear-head.	Æ. 5 12.5			B. C. 300- 119 or later.		B. M. Lycia, etc., p. 263, No 62. Head, <i>Hist. num.</i> , p. 593. Mionnet, III, No 181.
,,	Circular shield of Macedonian type; b. of d.	ΣΕ. Lance-head; b. of d.	Æ. 55 14			B. C. 2nd and 1st cent.	Pl. XIII 700	B. M. Lycia, etc, p. 263, No 59.
Hyessus. Lydia.	Female head r., laur.	ΘΥΕΣΣΕΩΝ. Spear-head.	Æ. 6 15			Imperial time.		Eckhel, III, p. 123. Head, <i>Hist. num.</i> , p. 551. Mionnet, IV, No 1018.

Spear-head in Wreath

Amnium. Central Italy.	ΜΑΤΙΝΥΑΣ. Female head wearing a special veil falling behind.	Spear-head in wreath of laurel.	Æ. 45 11					Garrucci, <i>Mon. I. A.</i> , p. 98, No 10.
------------------------	--	---------------------------------	-------------	--	--	--	--	---

No.	PLACE	OBVERSE	REVERSE	METAL SIZE	WT.	DENOM.	DATE	PLATE	REFERENCE
702	Phoenice. <i>Epirus.</i>	Bust of Artemis r., bow and quiver on shoulder.	•Ι•ΟΙΝΙ Spear-head r., all ΚΑΙΕΩΝ in oak-wreath.	Æ. 75 19			B. C. 238- 168	Pl. XXV 702	B. M. Thessaly, p. 109 No 3. Head, <i>Hist. Num.</i> p. 272. Mionnet, III S. p. 415, No 92.
703	Epirote Republic. <i>Epirus.</i>	Bust of Artemis r., wearing stephane; bow and quiver at shoulder; behind of head: ☿; b. of d.	ΑΠΕΙ Spear-head r.; ΡΩΤΑΝ all within a wreath of laurel.	Æ. 7 17.5	59 3.82		,,		Hunterian coll. p. 15, No 1
704	In gen. <i>Epirus.</i>	Bust of Artemis r., wearing stephane; bow and quiver at shoulder; below, ☿, to r., ΣΩ.	ΑΠΕΙ Spear-head to r.; ΡΩΤΑΝ all in laurel- wreath.	Æ. 65 16			,, Repub- lic	Pl. XIII 704	B. M. Thessaly, p. 92 No 65. Mionnet, II S. p. 361, No 2.

Spear-head and Arrow head

705	Ceraea. <i>Crete.</i>	Head of Artemis l., rad., hair in a knot behind; quiver at shoulder.	ΚΕΡΑΙΤΑΝ. Between spear-head and arrow- head horizontally placed; the whole in a wreath.	Æ. 8 20	70 4.60	Drachm.	B. C. 300	Pl. I 22	Head, <i>Hist. Num.</i> p. 388. Hunterian coll. p. 172, No 1 Mionnet, II, p. 44
706	,,	Head of Artemis or Apollo.	Κ or ΚΕ. Arrow-head and spear-head.	Æ. 4 10			B. C. 200		Head, <i>Hist. Num.</i> p. 388.

Spear-hunting and sword

707	Aenianes. <i>Thessaly.</i>	Head of Zeus l., laur.	ΑΙΝΙΑΝ. Part of spear with thong, and sword with strap.	Æ. 45 11	12 ² 0.78	Obol.	B. C. 302- 286		B. M. Thessaly, p. 202 No 4a.
-----	-------------------------------	------------------------	---	-------------	-------------------------	-------	----------------------	--	----------------------------------

Sword

708	Ariminum. <i>Umbria.</i>	Scabbard on raised rectangular field.	Short sword pointed on raised rectangular field.	Æ. 6.65×35 166×88	24594 1693.70	Ingot Quin- cusses.			B. M. Italy, p. 3-29 No 2.
708 ^a	,,	Head r., wearing necklace.	Sword between sheath r. and ••• l.	Æ. 2.2 55	2430 157				Garrucci, p. 31 No 3.
709	Parium. <i>Mysia.</i>	Unknown animal l. (horse?)	Π Α Sword in a wreath. Π Ι	Æ. 65 16				Pl. XXV 709	Harwood, <i>Ped. el.</i> <i>Urb.</i> , pl. VII 2.

Sword in Sheath

710	Athens. <i>Attica.</i>	Female head r.	ΑΘΕ. Sword in scabbard.	Æ. 35 9					Mionnet, II S. p. 584, No 3.
-----	---------------------------	----------------	-------------------------	------------	--	--	--	--	---------------------------------

PLACE	OBVERSE	REVERSE	METAL SIZE	WT.	DENOM.	DATE	PLATE	REFERENCE
Amasia. <i>Pontus.</i>	Head of young Ares r., wearing crested hel- met.	ΑΜΑΣ ΣΕΙΑΣ. Sword in sheath, with strap.	Æ. 75 19					B. M. Pontus, p. 6, No 1.
..	Similar.	Similar.	Æ. 9 22	122 7.90			Pl. XIII 712	Hunterian Coll., p. 216, No 1. Waddington and Babelon, <i>Mon. Gr.</i> <i>Asie Min.</i> , p. 28, No 3.
Amisus. <i>Pontus.</i>	Head of Perseus in Per- sian head-dress.	ΑΜΙΣΟΥ. Sword in sheath.	Æ. 1 25					Head, <i>Hist. Num.</i> , p. 425.
..	Similar.	ΑΜΙΣΟΥ. Sword in sheath with strap.	Æ. 8 20				Pl. XIII 714	B. M. Pontus, p. 17, No 40. Waddington and Ba- belon, <i>Mon. Gr.</i> <i>Asie Min.</i> , p. 54, No 29.
..	Similar.	Similar; in field, crescent, star and ☉.	Æ. 8 20	113 7.32				.., .., No 30. Hunterian Coll., p. 220, No 7.
..	Similar.	Similar; and IB. Mon. ☉ ☽.	Æ. 8 20				Pl. XIII 716	B. M. Pontus, p. 17, No 46. Waddington and Ba- belon, <i>Mon. Gr.</i> <i>Asie Min.</i> , p. 54, No 31.
..	Similar.	Similar; mon. ☉ ☽.	Æ. 7 17.5	122 ¹ 7.90				.., .., No 31. <i>Munich Cabinet.</i> B. M. Pontus, p. 17, No 47.
Chabacta. <i>Pontus.</i>	Head of young Ares r., wearing crested hel- met.	ΧΑΒΑ ΚΤΩ... Sword in sheath, with strap; in f. l., crescent, star, and ☽.	Æ. 8 20				Pl. XIII 718	Waddington and Ba- belon, <i>Mon. Gr.</i> <i>Asie Min.</i> , p. 77, No 6. B. M. Pontus, p. 27, No 1.
Comana. <i>Pontus.</i>	Head of Dionysos r.	ΚΟΜΑ ΝΩΝ. Similar and MP.	Æ. 8 20					Walcher de Moltheim Coll., p. 143, No 1784 ^a .
Gaziura. <i>Pontus.</i>	Head of Ares r., in hel- met crested.	ΓΑΖΙ ΟΥΡΩΝ. Sword in sheath with strap.	Æ. 85 21				Pl. XIII 720	B. M. Pontus, p. 30, No 2. Waddington and Ba- belon, <i>Mon. Gr.</i> <i>Asie Min.</i> , p. 83, No 6.
Laodicea. <i>Pontus.</i>	Similar.	ΛΑΟΔΙ ΚΕΙΑ..... Similar.	Æ. 85 21					.. p. 84, No 1.

No.	PLACE	OBVERSE	REVERSE	METAL SIZE	WT.	DENOM.	DATE	PLATE	REFERENCE
722	Nocæsarea under the name of Cabera. Pontus.	Head of Ares r., in helmet.	ΚΑΒΗΡΩΝ. Similar.	Æ. 85 21			Time of Mithradates Eupator. B. C. 118-63		Waddington and Babelon, <i>Mon. Gr. Asie Min.</i> , No 3. p. 86.
723	Pimolisa. Pontus.	Similar.	ΠΙΜΩ ΛΙΣΩΝ. Sword in sheath with strap.	Æ. 75 19			,,	Pl. XIII 723	,, p. 172. No 2 (demonstrate that Pimolisa was in Paphlagonia B. M. Pontus, p. 37, No 1.
724	Taulara or Talaura. Pontus.	Similar.	ΤΑΥΛΑ ΡΩΝ. Sword in sheath with strap; on l., ☐	Æ. 85 21			,,	Pl. XIII 724	,, p. 39, No 1. Waddington and Babelon, <i>Mon. Gr. Asie Min.</i> , p. 106, No 2.
725	,,	Similar.	Similar; no mon.	Æ. 85 21			,,		Walcher de Meheine Coll., p. 3, No 1792.
726	Amastris. Paphlagonia.	Similar.	ΑΜΑΣΤΡΕΩΣ. Similar; in field ☐.	Æ. 8 20					Waddington and Babelon, <i>Mon. Gr. Asie Min.</i> , p. 137, No 17.
727	,,	Similar; in field "torques"?	Similar.	Æ. 85 21					,, , No 8.
728	Sinope. Paphlagonia.	Similar.	ΣΙΝΩ ΠΗΣ. Sword in sheath, with strap.	Æ. 8 20			,,	Pl. XIII 728	B. M. Pontus etc., p. 100, No 50. Waddington and Babelon, <i>Mon. Gr. Asie Min.</i> , p. 196, No 67.
729	,,	Similar.	Similar; and, ☐.	Æ. 75 19			,,		,, , p. 6.
730	,,	Similar.	Similar; between flower and aplustre; no mon.	Æ. 85 21					,, , p. 6.
731	Tisna. Aeolis.	Head of young river-god.	ΤΙΣΝΑΙΟΣ. Sword in scabbard.	Æ. 45 11			B. C. 300		Head, <i>Hist. Imhoof, Mon. Gr.</i> , p. 275, No 2. p. 482.
732	Caunus. Caria.	Head of Athena r., wearing crested helmet.	Κ Χ. Sword in sheath with strap; in field r., bunch of grapes; above, sword ΦΑ ΡΟΣ.	Æ. 5 12.5	17 ² 1.11	Hemi-drachm.	After B. C. 166	Pl. XIII 732	B. M. Caria, p. 75, No 16.
733	,,	Head of Apollo? r., laurel hair in formal curls.	Κ Χ. Sword in sheath with strap.	Æ. 4 10			,,	Pl. XIII 733	,, p. 76, No 17.

PLACE	OBVERSE	REVERSE	METAL SIZE	WT.	DENOM.	DATE	PLATE	REFERENCE
31 Mylasa. Caria.	Three Macedonian shields thrown together so that each is partially hidden; the central device of the shields consists of a spear-head; b. of d.	ΕΥΓΟ ΛΕΜΟΥ Sword in sheath with strap; in field l., ΠΡ.	Æ.65 16				Eupolemus, general of Cassander. Campaign in Caria. B. C. 314-313	Pl. XIII 734 B. M. Caria, p. 128, No 4 Head, <i>Hist. Num.</i> , p. 201. Mionnet, II, S., p. 560, No 6. Head and Mionnet, classify this coin as Eupolemus Thrace.
32 Epicteteis. Phrygia.	Crested Macedonian helmet, with cheek-piece lowered.	ΕΠΙΚΤΗ ΤΕΩΝ Sword in sheath; in f. l., Η Ε? in f. r., Δ.	Æ.5 12.5			After B. C. 133	Pl. XIII 735	B. M. Phrygia, p. 200, No 5.

Sword in Wreath

36 Uncertain.	Head of Artemis r.; border of dots.	Ε Ν Τ Ω (?) Sword in wreath of laurel.	Æ.55 14					Imhoof, <i>Mon. Gr.</i> , p. 467, No 54.
---------------	-------------------------------------	---	------------	--	--	--	--	--

Cuirass

37 Alaesa. Sicily.	Head of young Dionysos l., crowned with Ivy; b. of d.	ΑΛΑΙΣΑΣ ΑΡΧ Cuirass; in field l., Cornucopia; b. of d.	Æ.5 12.5			Period of decline late. B. C. 275-212		B. M. Sicily, p. 28, No 12.
38 Phrodisias and Plarasa. Caria.	ΠΛΑ ΑΦΡΟ. Double-axe.	...M ΑΛ Cuirass in incuse square.	Æ.6 15					Mionnet, VI, S., p. 456, No 103.
39 ,,	ΠΛΑΡΑ. Double-axe. ΑΦ ΡΟ (Labrys).	Cuirass on trophy stand; the whole in incuse square.	Æ.5 12.5			After B. C. 166	Pl. II 70	,, ,, p. 104. B. M. Caria, p. 25, No 1.
40 ,,	Similar.	Similar; no incuse; b. of d.	Æ.45 11				Pl. II 71	,, ,, No 3.
41 ,,	Similar.	Cuirass; in incuse square.	Æ.95 24					Mionnet, VI, S., 456, No 105.
42 Plarasa. Caria.	ΠΛΑΡΑΣ ΙΕΩΝ. Double-axe.	Similar.	Æ.6 15					Mionnet, VI, S., 456, No 106.
43 Conana. Pisidia.	ΚΟΝΑΝ ΕΩΝ. Humped bull r; b. of d.	Cuirass; b. of d.	Æ.65 16			Imperial time.	Pl. XIII 743	B. M. Lycia, etc., p. 213, No 1.
44 Uncertain.	Palm? Phrygian helmet with cheek-pieces and short sword.	Π on the upper part of a cuirass.	Æ.6 15	69 4.47			Pl. XIII 744	Hunterian Coll., p. 735, No 38.

Cuirass between trophies

45 Nicaea. Bithynia.	ΝΕΡΩΝΚΛΑΥΔΙΟΣ ΚΑΙΣΑΡΣΕΒΑΣΤΟΣ. Head of Nero l., bare; in front, lituus.	ΜΤΑΡΚΥΙΤΙΟΣΠΡΕΙΣ- ΚΟΣΠΑΤΡΩΝ ΝΕΙΚ (in field). Cuirass on each side of which Trophy.	Æ.85 21			Nero.		B. M. Pontus, etc., p. 154, No 2.
-------------------------	--	---	------------	--	--	-------	--	-----------------------------------

No.	PLACE	OBVERSE	REVERSE	METAL SIZE	WT.	DENOM.	DATE	PLATE	REFERENCE
-----	-------	---------	---------	------------	-----	--------	------	-------	-----------

Greaves (Cnemis)

746	Himera. <i>Sicily.</i>	Bearded male head l., with pointed ear, wearing crested Athenian Helmet; b. of d.	ME PAION. Pair of greaves.	E. 45 11	10 ⁷ 0.68	Obol.	Period of transition. B. C. 479-412		B. M. Sicily No 45.
747	Thronium. <i>Locris.</i>	Head of bearded Seilenus (?) r.	Λ W Greave (Cnemis). ORO the whole in incuse square.	R. 4 10	15 ² 0.98	Obol.	5th cent. B. C.	Pl. XIII 747	B. M. Central p. 12, No 1

Helmet

748	Entella. <i>Sicily.</i>	Trace of inscr. Pegasos flying r.; beneath, dolphin r.	Λ Λ Ξ. Helmet r., with spike at the top and cheek-piece, bound with wreath.	E. 85 21			Period of decline early. B. C. 345-275		B. M. Sicily No 6.
749	,,	Free horse r., prancing.	Trace of inscr., similar; no wreath.	E. 7 17.5			,,		,, , No
750	Himera. <i>Sicily.</i>	Bearded head r., (Kronos?); b. of d.	BI ME. Corinthian helmet without crest r.	R. 4 10	10 ² 0.65	Obol.	Period of transition. B. C. 479-412		,, p. 81, p. 46.
751	,,	Similar head, wearing tainia; b. of d.	Α Ρ Ε Μ Ι Ν. Similar helmet, with volute on upper part.	R. 45 11	8 ³ 0.52	,,	,,		,, , No 7. Mionnet, I, S. 393, No 236.
752	Panormus. <i>Sicily.</i>	ΠΑΝΟΡΜΙΤΑΝ. Owl.	Helmet.	E. 6 15					Mionnet, I, p. 278 No 607.
753	Herod Archelaus. <i>Palestine.</i>	HPΩ ΔΟΥ. Bunch of grapes with leaf l.; b. of d.	Ϟ Θ. Helmet with cheek piece and plumes which fall down on either side; in field l., beneath, small caduceus; b. of d.	E. 65 16	44 2.85		Circa. B. C. 4 A. D. 6	Pl. XIII 753	Hunterian p. 288, No



Helmet Campanian

754	Uncertain. <i>Sicily.</i>	⊗ within olive-wreath r. (This Coin may have been struck by the Campanians in Sicily, mon. KAM).	Campanian helmet r., with cheek-piece and neck-piece.	E. 55 14			B. C. 345-275		B. M. Sicily, No 11.
-----	------------------------------	---	---	-------------	--	--	------------------	--	-------------------------



Helmet Corinthian Crestless

755	Cumae. <i>Campania.</i>	KV ME. Muscle, hinge, l.; b. of d.	Corinthian helmet, without crest, l.; b. of d.	A. 2 5	5 ³ 0.34	Attic Hemiobol gold.	B. C. 500-490		B. M. Italy, No 1.
756	,,	Υ X. Similar.	Similar r.	R. 25 6	1 ⁵ 0.08	Hemitar- temorion.	,,		,, p. 89,

PLACE	OBVERSE	REVERSE	METAL SIZE	WT.	DENOM.	DATE	PLATE	REFERENCE
Croton. <i>Bruttii.</i>	☉ΠΟ. Tripod-lebes having three handles; b. of. d.	Corinthian helmet l. without crest; border of radiating lines.	Æ. 5 12.5	38 ^s 2.50	Drachm. or trite.	B. C. 480 420		B. M. Italy, p. 346, No 42.
Temesa. <i>Bruttii.</i>	Tripod-lebes.	Corinthian helmet r.	Æ. 6 15	109 ^s 7.10	Stater.	B. C. 500		,, p. 385, No 1.
,,	Tripod-lebes between two greaves.	TEM. Helmet.	Æ. 8 20	120 7.77	,,	,,		Head, <i>Hist. Num.</i> , p. 96. Mionnet, I, S., p. 351, No 1074.
Scione. <i>Macedonia.</i>	Young male head r., (Hermes) bound with tainia tied in front.	ΟΙΚΣ. Corinthian helmet, without crest r.; the whole in incuse square.	Æ. 55 14	42 ^s 2.74	Drachm.	B. C. 421	Pl. XIII 760	B. M. Macedonia, p. 102, No 1.
,,	Similar.	Similar l.	Æ. 45 11	30 1.94	Tetrobol.	,,		Hirsch Coll., sold 15 May 1905, lot 957.
,,	Similar.	Similar r.; ΣΚΙΟ.	Æ. 55 14	34 ^s 2.24	,,	,,	Pl. XIV 762	Wroth, <i>N. Ch.</i> , 1891, Acquisition of B. M., p. 121, No 6.
,,	Similar.	ΣΚΙΩ. Similar r.; no incuse.	Æ. 8 20					B. M. Macedonia, p. 103, No 3.
,,	Similar.	Similar l., incuse.	Æ. 65 16				Pl. XIV 764	J. Hirsch Coll. sold 15 May 1905, lot p. 326, No 6.
,,	Similar.	Η Ω ΣΚΙΩΝ Ι Α Corinthian helmet r., behind (?); slight incuse.	Æ. 5 12.5	30.5 1.96	,,	,,	Pl. XIV 764 ^a	Wroth, <i>N. Ch.</i> , 1905, p. 326, No 6.
Amyntas II king of <i>Macedonia.</i>	Young male head r., bare.	AMYNTA. Helmet.	Æ. 5 12.5			B. C. 392- 390		B. M. Macedonia, p. 169, No 3.
Genthius king of <i>Illyria.</i> Struck at (Scodra.)	Macedonian shield; in centre star of volute rays.	ΒΑΣΙΛΕΩΣ ΓΕΝΘΙΟΥ. Above and below helmet.	Æ. 6 15	51 3.30		B. C. 197- 168		Head, <i>Hist. Num.</i> , p. 267. A. J. Evans, <i>Illyrian Coins, N. Ch.</i> , 1880, p. 271, No 3.
Uncertain. Scodra. <i>Illyria.</i>	Similar.	Uncertain insc. above helmet.	Æ. 6 15	54 3.50				,, , No 6.
Autonomous. Scodra under Macedonian premacy. <i>Illyria.</i>	Similar.	ΣΚΟΔΡΙΝΩΝ. Helmet in olive wreath.	Æ. 6 15			B. C. 211- 197		,, , No 1. Head, <i>Hist. Num.</i> , p. 267.
Argos. <i>Argolis.</i>	Flower.	Crestless Corinthian helmet in incuse sq. r.	Æ. 3 7.5	7 ² 0.46	Hemibol.	B. C. 421	Pl. XIV 766	B. M. Peloponnesus, p. 138, No 31.

No.	PLACE	OBVERSE	REVERSE	METAL SIZE	WT.	DENOM.	DATE	PLATE	REFERENCE
767	Tegea. <i>Peloponnesus.</i>	Τ in incuse square.	Crestless Corinthian helmet r.	Æ. 3 7.5	11 0.71	Obol.	B. C. 431	Pl. XIV 767	B. M. Peloponnesus, p. 200, No.
768	Phocis. in gen.	Bull's head and neck r.; behind  	Incuse square, within which Corinthian helmet with- out crest.	Æ. 3 7.5	6.5 0.40	Hemi- obol.	B. C. 421- 371	Pl. XIV 768	B. M. Central Greece, p. 19, No 62
769	Melos. <i>Aegean Is.</i>	Pomegranate.	Corinthian helmet r.	Æ. 4 10			B. C. 4th to 1st cent.		B. M. Crete etc., p. 103, No

Helmet crested

770	Aes Grave. <i>Central Italy.</i>	Kantaros : around, 	Crested helmet, r.; around, 	Æ. 1.8 45	1173 76	Qua- drans.			B. M. Italy, No 3.
771	,,	Similar.	Similar.	Æ. 1.75 44	1005 65.12	,,			,, , No.
772	Byzantium. <i>Thrace.</i>	ΑΥΤΟΝΕΡΤΡΑΙΑΝΟΣ· ΚΑΙ ΣΕΒΓΕΡΜ ΔΑΚΙ Head of Trajanus r., laur.	ΕΠΙΤΡΑΙΑΝΟΥΚΑΙ ΤΙΩΝ· Crested helmet r., with cheek-pieces.	Æ. 1 25			Tra- janus.	Pl. XXV 772	B. M. Thrace, No 62.
773	,,	ΒΡΚΡΙΣΠΙΝΑΣΕΒ· ΑΥΤ·Κ·ΛΑΥΡΗ· ΚΟΜΟ ΔΟΣ. Busts, face to face, of Com- modus I., head-bare, wearing cuirass and palud., and of Crispina r., draped.	ΒΥΖΑΝΤΙΩΝ·Ε ΠΙ·ΠΟΝ- ΤΙΚΟΥ·ΗΡ. Crested hel- met r., with cheek-pieces; supporting the crest is a lion.	Æ. 1.15 29			Com- mo- dus and Cris- pina.		,, p. 100, No 67.
774	,,	Similar.	ΒΥΖΑΝΤΙΩΝ ΕΠ·ΑΙ·ΠΟΝ- ΤΙΚΟΥ·ΗΡ. Crested hel- met r., with cheek-pieces.	Æ. 1.15 29			,,	Pl. XXV 774	,, , No 8.
775	Bastareus Dynast of <i>Thrace.</i>	ΒΑΣΤΑΡΕΟΣ above a bull butting to r.; b. of d.	Large crested helmet; bord- er of d.	Æ. 9 22.5	203 13.15	Tetra- drachm.	B. C. 350	Pl. XIV 775	Head, <i>Hist. num.</i> , p. 179. Muret, <i>Bull. Corr.</i> <i>Hell.</i> , V, p. 30. Six, <i>Ann. de num.</i> , 1883, p. 12.
776	Mesembria. <i>Thrace.</i>	Quadripartite incuse square.	Crested helmet; seen in front.	Æ. 3 7.5	8 0.51	Obol.	B. C. 500- 350		Head, <i>Hist. num.</i> , p. 237. B. M. Thrace, No 1.
777	,,	ΜΕΤΑ between the four spokes of a wheel, sur- rounded by converg- ing lines or rays.	Similar.	Æ. 4 10	19.4 1.25	Diobol.	,,		,, , No

PLACE	OBVERSE	REVERSE	METAL SIZE	WT.	DENOM.	DATE	PLATE	REFERENCE
7 Mesembria. Thrace.	Similar.	Similar; beneath, A A.	Æ. 4 10	18 ⁶ 1.20	Diobol.	B. C. 500- 350		B. M. Thrace, p. 132, No 3.
7 ,,	Similar; ΜΕΣΣΧ.	Similar.	Æ. 3 7.5	4 ⁸ 0.29	Hemi- obol.	,, ,,		,, ,, No 4.
8 ,,	ΜΕΤΑ. Similar.	Similar; no letters.	Æ. 65 16			,, ,,		,, ,, No 5.
8 Lete. Macedonia.	ΝΟΙΑΤΕΛΑ. Centaur kneeling on one knee carrying a nymph.	Crested helmet in a shallow incuse square.	Æ. 75 19	147 ⁹ 9.71	Stater.	B. C. 500- 480	Pl. XIV 781	Hunterian Coll., p. 266, No 2. Mionnet, III, S., p. 81, No 497.
8 Orescii. Macedonia.	Similar; but no inscr.	Similar.	Æ. 85 21	144 9.33	,,	,, ,,	Pl. XIV 782	,, p. 87, No 525.
8 Uncertain Traco-Mace- donian king (Dokimos?) Macedonia.	ΙΧΟΔ. Bull kneeling l. on one knee and look- ing back; b. of d.	Shallow incuse depression, within which crested hel- met r.	Æ. 7 17.5	38 ⁵ 2.48	Tetrobol.	B. C. 500		B. M. Macedonia, p. 151, No 1.
84 Alexander I and Perdicas II Macedonia.	Free horse advancing r. (of barbarous work); b. of d.	Incuse square, within which linear square containing crested helmet l.	Æ. 55 14	29 ⁸ 1.92	,,	B. C. 498- 454		,, p. 159, No 4.
85 ,,	Similar.	Similar; helmet r.	Æ. 65 16	30 ⁹ 2.01	,,	,, ,,	Pl. XIV 785	,, p. 159, No 5.
86 ,,	Similar r.; above, ΛΑ.	Similar-helmet r.	Æ. 6 15	31 2.01	,,	,, ,,		A. de Sallet, <i>Zeitschr.</i> , <i>f. Num.</i> , III, p. 55. Imhoof, <i>Mon. Gr.</i> , p. 115, No 6.
87 ,,	Similar (of good work).	Similar.	Æ. 55 14	30 ² 1.95	,,	,, ,,	Pl. XIV 787	B. M. Macedonia, p. 159, No 6.
88 ,,	Head and fore-legs of prancing horse l.; b. of d.	Similar.	Æ. 45 11	16 ² 1.04	Diobol.	,, ,,		,, p. 160, No 16.
89 ,,	Horseman advancing r., holds two spears; b. of d.	Crested helmet r.; in incuse square.	Æ. 95 24	196 ⁶ 12.74	Tetra- drachm.	,, ,,	Pl. XIV 789	Weber, <i>N. Ch.</i> , 1896, p. 16, No 29.
90 ,,	Similar.	Similar; in linear square.	Æ. 1 25	194 12.57	Tetra- drachm.	,, ,,	Pl. XIV 790	Imhoof, <i>Mon. Gr.</i> , p. 115, No 3.
91 Perdicas II king of Macedonia.	Free horse prancing r.	Π Ε Ρ Δ Ι Κ. Incuse square, within which double linear square containing crested helmet r.	Æ. 55 14	30 ⁷ 1.97	Tetrobol.	B. C. 454- 413	Pl. XIV 791	B. M. Macedonia, p. 162, No 1.
92 Archelaus king of Macedonia.	Free horse prancing l.; plain border.	ΑΡΧΕΛΑ Α Ο. Shallow incuse square, within which double linear square con- taining crested helmet l.	Æ. 6 15	28 ⁶ 1.84	,,	B. C. 413- 399	Pl. XIV 792	,, p. 164, No 8.

No.	PLACE	OBVERSE	REVERSE	METAL SIZE	WT.	DENOM.	DATE	PLATE	REFEREN
793	Archelaus I king of <i>Macedonia</i> .	Free horse walking r.; plain border.	Similar.	Æ. 5 12.5	26 1.68	Tetrobol.	B. C. 413- 399		B. M. Macdonia p. 164, No 0
794	Uncertain. <i>Macedonia</i> .	Bull. r. kneeling on r. knee, head reverted l.; flower above; bor- der of dots.	Crested Corinthian helmet r. in incuse (arched).	Æ. 75 19	36 2.33	,,	B. C. 5th century.	Pl. XIV 794	B. M. Macdonia p. 152, No Imhoof, <i>Mon. Gr.</i> p. 101, No 13 var
795	Cranium (Cepha- lonia). <i>Peloponne- sus</i> .	Κ in incuse square within linear circle.	Crested helmet with cheek- pieces r.	Æ. 55 14			B. C. 431	Pl. XIV 795	B. M. Pelopo- nesus p. 79, No 2
796	,,	Κ in linear circle.	Similar l.	Æ. 55 14			,,	Pl. XIV 796	,, , No 8.
797	,,	Similar.	Crested helmet l., with cheek-piece turned back.	Æ. 6 15			,,		,, , No 9.
798	Argos. <i>Peloponne- sus</i> .	Wolf l., at bay; above, Θ.	ΑΡ. Crested Corinthian helmet l.	Æ. 5 12.5	13 ³ 0.96	Hemi- obol.	B. C. 350- 228	Pl. XIV 798	,, p. 142, No 85
799	,,	Similar, above, Θ.	Similar inscr. Γ Υ (or Δ Ε).	Æ. 5 12.5	15 ⁸ 1.01	,,	,,		,, p. 143, No 86
800	Lampsacus. <i>Mysia</i> .	Forepart of winged horse r.	ΛΑΜ. Crested helmet r.	Æ. 4 10			B. C. 4th and 3rd cent.	Pl. XIV 800	B. M. Mysia, No 58.
801	,,	Similar; (ΥΑ) beneath, pellet; border of dots.	Similar.	Æ. 45 11			,,	Pl. XIV 801	,, , No 0.
802	Neandria. <i>Troas</i> .	NE Corn-grain; whole AN in circular incuse.	Crested helmet (?).	Æ. 3 7.5	5 ³ 0.35		B. C. 400- 310	Pl. XIV 802	B. M. Troas, p. 73 No 3.
803	Lesbos. <i>Is Aeolis</i> .	Male head r., beardless with tainia, hair in locks.	Σ (= Μ?). Crested Corin- thian helmet crowned with wreath: the whole in incuse sq.	EL. 45 11	38 ² 2.47		B. C. 5 to 4 cent.	Pl. XIV 803	,, p. 161, No 55
804	Phocaea. <i>Ionia</i> .	Incuse square quartered.	Corinthian helmet l., adorn- ed with floral scroll: beneath, seal.	EL. 4 10	39 ³ 2.53		B. C. 5th and 4th cent.	Pl. XIV 804	B. M. Ionia, No 77.
805	Calymna. <i>Is Caria</i> .	Lyre (chelys) seven stringed.	Helmet closed.	Æ. 1.0 25	156 10.10	Stater.	B. C. 6th cent.	Pl. XIV 805	B. M. Caria, p. 188 No 1.
806	Apameia. <i>Phrygia</i> .	Head of Zeus r., laur.; b. of d.	ΑΠΑΜ Crested Helmet r., ΣΚΑΥ over maeander- symbol.	Æ. 65 16				Pl. XV 806	B. M. Phrygia, p. 85 No 95.
807	Cyrene. <i>Cyrenaica</i> .	Bunch of grapes flanked on either side by leaf.	Incuse square containing a crested helmet.	Æ. 85 21	261 ³ 16.92	Tetra- drachm.		Pl. XV 807	Head, Coins of Cyrene N. Ch., 189 p. 2 Pl. 1-6.

PLACE	OBVERSE	REVERSE	METAL SIZE	WT.	DENOM.	DATE	PLATE	REFERENCE
Leptis Magna. <i>Syrlica.</i>	ΠΟΛΥ. Tripod with holmos; bord. of dots.	Helmet l.; border of dots.	Æ. 6 15	48 3.1				Müller, <i>Num. Afrig. Anc.</i> , II, p. 16, No 33.
Oea, Macaræa and Bilan? <i>Syrlica.</i>	ΚΑΤΑΦΡΟΝΙΟΝ (ויעת כועקד נילי) Round shield placed on a spear.	Helmet l.; border of dots.	Æ. 85 21	104 6.7				,, p. 23, No 41.

Helmet, Crest of

Heraclea. <i>Ionia.</i>	Owl r., wings closed.	ΗΡΑΚΛΕΩΝ ΩΤΩΝ	Crest of helmet.	Æ. 4 10		B. C. 190 and later.	Pl. XV 808	B. M. Ionia, p. 152, No 13.
-------------------------	-----------------------	------------------	------------------	------------	--	-------------------------------	---------------	-----------------------------

Helmet facing

Mesembria. <i>Thrace.</i>	META between the four spokes of a wheel, surrounded by converging lines or rays.	Crested helmet, facing.	Æ. 4 10	18 ¹ 1.16	Diobol.	B. C. 450- 350		Hunterian Coll., p. 421, No 1.
Argos. <i>Peloponnesus.</i>	Crestless Corinthian helmet r.	A Crestless Corinthian helmet facing, in incuse square.	Æ. 5 12.5	29 ² 1.88	,,	B. C. 421	Pl. XV 810	B. M. Peloponnesus, p. 138, No 29.

Helmet Macedonian

In gen. <i>Macedonia.</i>	MA Club r., the whole in KE the centre of a Macedonian shield.	Macedonian helmet with cheek-pieces l., in field l., Σ and ⊕; r. Δ, and, trident l.	Æ. 6 15	35 2.26	Tetrobol.	B. C. 158- 146		B. M. Macedonia, p. 9, No 11.
,,	Similar.	Similar; in field l., M [?] and ⊕; r., ME and tripod.	Æ. 55 14	36 ³ 2.34	,,	,,		,, , No 13.
,,	Similar.	Macedonian helmet with cheek-pieces, and neck-pieces bent upwards.	Æ. 6 15	35 ⁸ 2.30	,,	,,		,, , No 16.
,,	Macedonian shield, in the centre of which KE (MAKE).	Macedonian helmet with cheek-pieces l.; in field r., Φ.	Æ. 65 16					,, p. 12, No 39.
,,	Club on shield.	MAK E ΔONΩN. Similar; in field, lizard.	Æ. 65 16	41 2.65		B. C. 168- 148		Walcher de Moltheim Coll. p. 73, No 933.
,,	Macedonian shield, ornamented with five crescents, between which, stars; in the centre, thunderbolt within double circle; b. of d.	B A Macedonian helmet with double crest; beneath, E (or trident r. ?); plain border.	Æ. 75 19	74 4.79		B. C. 286- 277		Hunterian Coll., p. 339, No 1.

No.	PLACE	OBVERSE	REVERSE	METAL SIZE	WT.	DENOM.	DATE	PLATE	REFERENCE
817	In gen. <i>Macedonia.</i>	Similar; but in place of thunderbolt, Gorgon's head facing.	Β Α. Macedonian helmet with double crest and cheek-pieces; in field l., caduceus; in field r., \aleph .	Æ. 65 16	63 ⁵ 4.10		B. C. 286- 277		Hunterian coll., p. 339, No 6
818	Cassander king of <i>Macedonia.</i>	ΒΑΣΙΛΕΩΣ ΚΑΣΣΑΝΔΡ. Spear head.	Helmet with cheek-pieces r.	Æ. 7 17.5			B. C. 306- 297		Walcher de Meheim Coll., p. 0, No 1139. <i>Hist. um.</i> , p. 201.
819	Antigonus. (Gonatas) king of <i>Macedonia.</i>	Macedonian shield adorned with seven crescents within each of which and between each pair of which a pellet; in the centre within circle Λ .	Β Α ΣΙ. Macedonian helmet with double crest and cheek-pieces; in field r., \aleph in field l., traces of mon.	Æ. 65 16	63 4.08		B. C. 229- 220		Hunterian coll., p. 342, No 2
820	Deme- trius II king of <i>Macedonia.</i>	Macedonian shield, adorned with six crescent-shaped ornaments; in the centre, within plain circle \aleph .	Similar; in field l., trident upwards; no monogr.	Æ. 6 15	63 ⁵ 4.10		B. C. 239- 229		Hunterian coll., p. 342, No 3
821	Philip V king of <i>Macedonia.</i>	Similar; but within each, crescent, star of six rays; and between each pair, two pellets; in the centre, head of hero Perseus r., wearing winged and pointed cap.	ΒΑΣΙΛΕΩΣ ΦΙΛΙΠΠΟΥ Macedonian helmet with cheek-pieces.	Æ. 65 16	56 3.62		B. C. 220- 178		,, p. 345, No 23.
822	Uncertain. <i>Macedonia.</i>	Similar; but five crescent; in the centre, within double plain border, head of Herakles, facing.	Macedonian helmet with double crest and cheek-pieces; in field r., caduceus; and in field l. \aleph	Æ. 65 16	53 ⁵ 3.45				,, p. 353, No 5.
823	Pyrrhus king of <i>Epirus.</i>	\aleph on the boss of a Macedonian shield (struck in Macedonia).	Β Α ΣΙ. Macedonian helmet; all within oak-wreath, below, $\Lambda\Phi$.	Æ. 6 15			B. C. 295- 272	Pl. XV 823	B. M. Thes. ly., p. 113, No 3
824	,,	Similar.	Similar; to l., torch.	Æ. 7 17.5			,,		,, , No 3.
825	Epicteteis. <i>Phrygia.</i>	ΕΠΙΚΤΗ ΤΕΩΝ Sword in sheath; in f. l., \aleph ; in f. r., Δ .	Crested Macedonian helmet, with cheek-piece lowered.	Æ. 5 12.5			After B. C. 133	Pl. XV 825	B. M. Phrygia, 1200, No 5.

Macedonian Helmet with horn

826	Antiochus VI king of <i>Syria.</i>	Head of Antiochus VI r., radiate.	ΒΑΣΙΛΕΩΣ ΑΝΤΙΟΧΟΥ ΕΠΙΦΑΝΟΥΣ ΔΙΟΝΥΣΟΥ Spiked Macedonian helmet, r., with cheek-pieces, ornamented in front with ibex-horns and bound with diadem; above, $\Gamma\text{P}\Upsilon$ below, \aleph	Æ. 8 20	61 ⁵ 3.97	Drachm.	B. C. 145- 142	Pl. XV 826	B. M. Seleucid Ins., p. 65, No 20.
-----	--	-----------------------------------	---	------------	-------------------------	---------	----------------------	---------------	------------------------------------

PLACE	ORVERSE	REVERSE	METAL SIZE	WT.	DENOM.	DATE	PLATE.	REFERENCE
Tryphon. Diodotus) king of Syria.	Head of Tryphon r., diademed.	ΒΑΣΙΛΕΩΣ Similar; ΤΡΥΦΩΝΟΣ all in oak- ΑΥΤΟΚΡΑΤΟΡΟΣ wreath.	R. 7 17.5	246 ⁸ 15.98	Tetra- drachm.	B. C. 142 139	Pl. XV 827	B. M. Seleucid Kings, p. 68, No 2.
..	Similar.	Similar; to l. X.	R. 7 17.5	61 ³ 3.97	Drachm.	..	Pl. XV 828	.. , No 4.
..	Similar.	Similar; to l. star.	Æ. 7 17.5			..	Pl. XV 829	.. p. 69, No 12.
..	Similar.	Similar; to l., (no star)ΑΣΚ.	Æ. 7 17.5	92 5.96		..	Pl. XV 830	Hunterian Coll., p. 78, No 6.
..	Similar.	Similar; to l., X.	R. 12 ⁵ 31	258 ³ 16.72	Tetra- drachm.	..	Pl. XV 831	.. , p. 77, No 1.

Helmet Phrygian

Melos. Aegean Is.	Pomegranate.	Phrygian helmet, with cheek-pieces, l.	Æ. 5 12.5			4 th -1 st cent. B. C.		B. M. Crete, etc., p. 103, No 6.
----------------------	--------------	---	--------------	--	--	--	--	-------------------------------------

Helmet on Shield

Zamarina. Sicily.	KAMA ΠI. Dwarf fan- palm in fruit; on either side, greave: all in circular incuse.	Corinthian helmet l., with- out crest, on round shield.	R. 8 20	129 ⁴ 8.37		Period of transi- tion B. C. 479 412	Pl. XV 833	B. M. Sicily, p. 34, No 7.
----------------------	---	--	------------	--------------------------	--	--	---------------	-------------------------------

Helmet with sword and Palm

Uncertain.	Π on the upper part of a cuirass (?)	Palm?, Phrygian helmet with cheek-pieces, and short sword.	Æ. 6 15	69 4.47			Pl. XIII 744	Hunterian Coll., p. 735, No 6.
------------	---	--	------------	------------	--	--	-----------------	-----------------------------------

Helmet surmounted by star

Orthogoria. Stageira. Macedonia.	Head of Artemis r., wear- ing earring and neck- lace; at her shoulder, quiver; b. of d.	ΟΡΘΑΓΟ Helmet with ΡΕΩΝ cheek-pieces, facing surmounted by star; below, Η; b. of d.	R. 9 22.5	161 10.43	Persic. Stater.	B. C. 400- 350	Pl. XV 835	B. M. Macedonia, p. 88, No 1.
..	Similar; smaller head.	Similar; different die.	R. 9 22.5	158 10.23	Pl. XV 836	J. Hirsch Sale, 15 May 1905, lot 934.
Orthogoria. Stageira) Macedonia.	Head of Artemis, three- quarter face towards l., wearing earrings and necklace; at her r. shoulder, quiver; b. of d.	ΟΡΘΑΓΟ Helmet with ΡΕΩΝ cheek- pieces, facing, surmoun- ted by star; b. of d.	R. 6 15	40 ² 2.60	Triobol.	B. C. 400- 350	Pl. XV 837	B. M. Macedonia, p. 88, No 5.
..	Head of Apollo r., laur.	Similar.	Æ. 5 12.5		 p. 89, No 7.

No.	PLACE	OBVERSE	REVERSE	METAL SIZE	WT.	DENOM.	DATE	PLATE.	REFERENCE
Shield									
839	Massilia. <i>Gallia.</i>	ΜΑΣ. Head of Mars, in helmet r., mon. □.	Two shields.	Æ. 5 12.5					Mionnet, I, p. 178.
840	Ariminum. <i>Umbria.</i>	Inner side of shield.	Oval shield, with boss ending in long ridge.	Æ. 6.5 × 3.75 162 × 96	25051 1623.30	Ingot.			B. M. Italy, p. 20, No 1.
841	Uncertain. Aes Grave <i>Central, Italy.</i>	Maeander pattern, l.	Round shield, on which as boss, ●	Æ. 1.2 30	482 32.24	Uncia.			,, p. 59, p. 36
842	Paestum. <i>Lucania.</i>	Cornucopia and thunderbolt, crossed; b. of d.	Macedonian shield, around which, PAEST and ●●●●; b. of d.	Æ. 7 17.5	75 4.85	Triens.			,, p. 278, p. 11
843	,,	Cornucopia; b. of d.	Similar shield; around PAES and ●●●●: same border.	Æ. 5 12.5	41 2.65	,,			,, ,, p. 12
844	Mesembria. <i>Thrace.</i>	Helmet.	...ΒΡΙΑΝΩΝ. Shield.	Æ. 85 21					Mionnet, I, p. 391, No 216.
845	Dyrrhachium. <i>Illyria.</i>	Bearded head, laur.	ΔΥΡ. ΣΟΣΤΡΠΙΤΩΝ. Square shield.	Æ. 7 17.5					Mionnet, II, p. 351, No 51.
846	,,	ΑΛΚΑΙΟΣ. Cow suckling calf; in ex, thunderbolt.	ΑΡΙΣΤΗΝΟΣ. ΔΥΡ. Round quadrangular shield, displaying two thunderbolts, commonly called « Gardens of Alcinous ».	Æ. 75 19	53 3.42	Drachm.			A. J. Evans, <i>Lyria Coins, N. Ch.</i> 1880, p. 272, No 7
847	,,	ΑΡΙΣΤΟΔΑΜΟΣ. Similar; no thunderbolt.	Similar.	Æ. 75 19	51 3.30	,,			,, ,, No.
848	Antiochia. <i>Caria.</i>	Female head r.	ΑΝΤΙΟΧΕΩΝ. The « pelta » on meander.	Æ. 7 17.5					Mionnet, III, p. 63
849	Aspendus. <i>Pamphylia.</i>	Α C. Winged caduceus; b. of d.	Circular shield surrounded by dots.	Æ. 55 14			B. C. 2nd cent. to Imp Times	Pl. XV 849	B. M. Lycia, etc. p. 103, No 7
850	Selge. <i>Pisidia.</i>	Head of Athena r., in crested Athenian helmet.	Circular shield, on which □; b. of d.	Æ. 7 17.5			B. C. 2nd and 1st cent.	Pl. XV 850	,, p. 262, p. 55
851	,,	Triskeles of human legs to l., the feet winged.	Similar.	Æ. 85 21			,,	Pl. XV 851	,, p. 263, p. 57
852	,,	Lance-head; b. of d. Σ E.	Circular shield of Macedonian type; b. of d.	Æ. 55 14			,,	Pl. XV 852	,, ,, p. 59

PLACE	OBVERSE	REVERSE	METAL SIZE	WT.	DENOM.	DATE	PLATE.	REFERENCE
Shield of Ajax								
Salamis. Attica.	Female head r. (Salamis?), wearing stephane, earring and necklace.	ΞΑ ΛΑ. Shield of Ajax; on it sword in sheath with strap.	Æ. 7	17.5		B. C. 350-318	Pl. XVI 853	B. M. Attica, p. 116, No 2.
„	Similar.	Similar.	Æ. 65	16		„	Pl. XVI 854	„ „ No 5.
„	Head of Demeter or Persephone r., wearing corn-wreath.	Similar.	Æ. 5	12.5		„	Pl. XVI 855	„ „ No 9.
„	Female head r., hair rolled.	ΣΑ ΛΑ. Shield of Ajax; on it Gorgon-head; to r., naked sword.	Æ. 45	11		„		„ „ No 10.
„	Similar.	ΣΑ ΛΑ. Shield of Ajax.	Æ. 45	11		„		„ „ No 11.
„	Female head r.	ΣΑΛΑΜΙΝΙ. Shield of Ajax, with sword of Achille upon it; beneath, sword.	Æ. 5	12.5				Mionnet, III, S., p. 605, No 72.

Shield Amazonian

Uncertain. town Macedonia.	M. FICTORIVS M. SEPTVMIIVSIIIVIRQVI. Bird's-eye view of city of hexagonal form, having two gates and six towers; b. of. d.	M. FICTORIVS M. SEPTVMIIVS IIVIR QVINQ. Amazonian shield.	Æ. 7	17.5		Time of Au- gus- tus (?)		B. M. Macedonia, p. 139, No 18.
----------------------------------	---	--	------	------	--	--------------------------------------	--	---------------------------------

Shield with anchor

Antiochus I king of Syria.	ΒΑΣΙΛΕΩΣ Horned ANTIOXOY Elephant r., above, ME, club; in ex., jawbone.	Macedonian shield; on boss, anchor.	Æ. 7	17.5		Antiochus I B. C. 280-261	Pl. XVI 860	B. M. Seleucid kings, p. 11, No 37.
„	Similar; but, only BA AN inscr.	Similar.	Æ. 5	12.5		„	Pl. XVI 861	„ „ No 40.

Shield Boeotian

Uncertain. lint. gen. Boeotia.	Incuse square, divided into eight triangular compartments of which four are deeply indented.	Boeotian shield.	Æ. 6	95 15 6.15	Drachm.	B. C. 600-550	Pl. XVI 862	B. M. Central Greece, p. 32, No 1.
---	--	------------------	------	---------------	---------	------------------	----------------	------------------------------------

No.	PLACE	OBVERSE	REVERSE	METAL SIZE	WT.	DENOM.	DATE	PLATE.	REFEREN.
863	Uncertain. Mint. In gen. <i>Boeotia.</i>	Three compartments only in relief, in five incuse.	Similar.	Æ. 55 14	89 ³ 5.78	Drachm.	B. C. 600- 550	Pl. XVI 863	B. M. Central p. 32, No 3
864	Thebes. <i>Boeotia.</i>	Incuse square divided, into eight triangular compartments, of which four are deeper.	Boeotian shield.	Æ. 45 11	45 ³ 2.92	Hemi- drachm.	,,	Pl. XVI 864	Head, Coinage Boeotia, <i>N. Ch.</i> 1881, p. 18. B. M. Central p. 67, No
865	,,	Incuse square; in centre, ⊕.	,,	Æ. 3 7.5	14 ⁷ 0.93	Obol.	,,	Pl. XVI 865	,, p. 68.
866	,,	Similar.	Half Boeotian shield.	Æ. 25 6	7 ⁷ 0.48	Hemi- obol.	,,	Pl. XVI 866	,, ,, No 13.
867	,,	Similar.	Boeotian shield.	Æ. 2 5	2.7 0.15	Tetarte- morion.	,,		Head, Coinage Boetia, p. 7.
868	Tanagra? <i>Boeotia.</i>	Incuse sq., in which B.	Boeotian shield.	Æ. 3 7.5	15 ⁵ 0.99	Obol.	B. C. 480- 450	Pl. XVI 868	,, ,, p. 17. B. M. Central p. 34, No 13
869	Uncertain Mint.	Amphora; in incuse sq.	Similar.	Æ. 7 17.5	87 5.63	Drachm.	B. C. 387- 374	Part. I Pl. I 82	,, p. 34, Mionnet, II p. 503, No Head, Coinage Boetia, <i>N. Ch.</i> 1881, p. 234
870	,,	Similar Δ I; pellet above amphora.	Similar on shield caducens.	Æ. 7 17.5	90 ⁷ 5.85	Drachm.	,,	Part. I Pl. I 83	,, p. 233. B. M. Central p. 34, No 24 Mionnet, II p. 512, No
871	,,	Δ I Amphora, in incuse square pellet above Amphora.	Boeotian shield.	Æ. 55 14	44 ² 0.86	Hemi- drachm.	,,	Part. I Pl. I 85	B. M. Central p. 35, No 23 Head, Coin. Boetia <i>N. Ch.</i> , 1881 p. 233.
872	Thespieae? <i>Boeotia.</i>	ΒΟΙΩΤΩΝ. Ornamented trident; in f. r., dol- phin upwards; ben- eath, ivy-leaf.	Boeotian shield.	Æ. 55 14			B. C. 338- 315	Pl. XVI 872	B. M. Central p. 38. No 5
873	Thebes? <i>Boeotia.</i>	ΒΟΙΩΤΩΝ. Nike stand- ing l., clad in long chiton with "diplois", holding wreath and resting on trident.	Boeotian shield, across one end of which, club.	Æ. 55 14			B. C. 196 146	Pl. XVI 873	,, p. 43. No 105.
874	,,	Same inser. Trident upwards; in f. r., dol- phin.	Boeotian shield.	Æ. 5 12.5			,,	Pl. XVI 874	,, ,, No 108.

PLACE	OBVERSE	REVERSE	METAL SIZE	WT.	DENOM.	DATE	PLATE.	REFERENCE
Acraephium. Boeotia.	⌘ in the centre of mill-sail, incuse.	Boeotian shield.	Æ. 75 19	192 12.44	Stater.	B. C. 550- 480		<i>Num. Zeit.</i> , IX, Taf I-35. Head, Coin. of Boeotia, <i>N. Ch.</i> , 1881, p. 189.
,,	⌘ in incuse sq.	Similar.	Æ. 3 7.5	12 ⁵ 0.80	Obol.	B. C. 550- 480	Pl. XVI 876	B. M. Boeotia, p. 44, No 1. Head, Coin. of Boeotia, <i>N. Ch.</i> , 1881, p. 190.
,,	Α ,,	Half Boeotian shield.	Æ. .25 6	6.7 0.41	Hemi-obol.	,,	Pl. XVI 877	B. M. Central Greece, p. 44, No 3.
Chaeroneia. Boeotia.	X Α Club between.	Boeotian shield.	Æ. 5 12.5	36 2.33	Hemidrachm.	B. C. 387- 374		<i>Prokesh-Oesten</i> , 1854, Taf II-49. Head, Coin. of Boeotia, <i>N. Ch.</i> , 1881, p. 220.
,,	XAI ΡΩNE. Similar.	Similar.	Æ. 7 17.5			,,		<i>Prokesh-Oesten</i> , 1854, Taf II-50. Head, Coin. of Boeotia, <i>N. Ch.</i> , 1881, p. 220.
Copae. Boeotia.	ΚΩΡΑΙΩΝ. Forepart of bull rushing r. concave field.	Boeotian shield.	Æ. 4 10	10 ⁸ 0.68	Obol.	,,	Pl. XVI 880	B. M. Central Greece, p. 45, No 1. Head, Coin. of Boeotia, <i>N. Ch.</i> , 1881, p. 221.
,,	Κ Ω Bull's head facing.	Similar.	Æ. 45 11			,,		<i>Prokesh-Oesten</i> , 1854, Taf. II-51. Head, Coin. of Boeotia, <i>N. Ch.</i> , 1881, p. 221.
Coroneia. Boeotia.	KOP. In concave field.	Similar.	Æ. 75 17.5			B. C. 550- 480	Pl. XVI 882	Earle-Fox, <i>N. Ch.</i> , 1898, p. 287, No 5.
,,	ϙ, in centre of mill-sail incuse.	Similar.	Æ. 65 16	93 6.02	Half Stater.	,,		Banbury Coll. Sale, 19 June 1896, lot 935. Head, Coin. of Boeotia, <i>N. Ch.</i> , 1881, p. 190.
,,	Similar in incuse.	Half Boeotian shield.	Æ. 3 7.5	7.5 0.46	Hemi-obol.	,,		<i>Num. Zeit.</i> , IX, p. 19. Head, Coin. of Boeotia, <i>N. Ch.</i> , 1881, p. 190.
,,	Similar.	Boeotian shield.	Æ. 2 5	4.2 0.26	Tetartemorion.	,,		<i>Num. Zeit.</i> , IX, p. 19. Head, Coin. of Boeotia, <i>N. Ch.</i> , 1881, p. 190.
,,	ϙ, in incuse square.	,,	Æ. 3 7.5	14 0.90	Obol.	,,	Pl. XVI 886	B. M. Boeotia, p. 46, No 3. Head, Coin. of Boeotia, <i>N. Ch.</i> , 1881, p. 190.
,,	KO Head of young Herakles, in lion's skin.	,,	Æ. 5 12.5		Obol.	B. C. 379- 338		Mionnet, III. S., p. 511, No 53. Head, Coin. of Boeotia, <i>N. Ch.</i> , 1881, p. 245.

No.	PLACE	OBVERSE	REVERSE	METAL SIZE	WT.	DENOM.	DATE	PLATE.	REFERENCE
888	Coroneia. <i>Boeotia.</i>	KO Gorgon head with OR protruded tongue in incuse square.	Boeotian shield.	R. 5 12.5	44 ⁷ 0.88	Triobol.	B. C. 456 446	Pl. XVI 888	B. M. Central Cece p. 46, No 6. Head, Coin. of Boeotia <i>N. Ch.</i> , 1881, 203
889	,,	KO. Gorgon head, with protruded tongue, in concave field.	Similar.	R. 35 9	14 0.90	Obol.	B. C. 387 374	Pl. XVI 889	B. M. Central Cece p. 46, No 7. Head, Coin. of Boeotia <i>N. Ch.</i> , 1881, 221
890	,,	No inscr. Similar.	Similar.	R. 4 10	10 ² 0.65	,,	,,	Pl. XVI 890	B. M. Central Cece p. 46, No 9. Head, Coin. of Boeotia <i>N. Ch.</i> , 1881, 221
891	,,	No inscr. Gorgon head, tongue not protruded.	Similar.	R. 4 10	10 ⁹ 0.71	,,	,,	Pl. XVI 891	B. M. Central Cece p. 47, No 11.
892	,,	O X. Head of Athena Itonia, three-quarter- face towards r., wear- ing helmet with three crests, in concave field.	Similar.	R. 4 10	13 ⁵ 0.86	,,	,,	Pl. XVII 892	,, , No Head, Coin. of Boeotia <i>N. Ch.</i> , 1881, 221
893	,,	O K (?). Similar; face to r.	Similar.	R. 45 11	11 ² 0.72	,,	,,	Pl. XVII 893	B. M. Central Cece p. 47, No 13.
894	Haliartus. <i>Boeotia.</i>	Incuse square, divided into eight triangular compartments, of which four are deeply sunk.	Boeotian shield; in the side openings of the shield <u>XXX</u> <u>III</u>	R. 55 12.5	95 6.15	Drachm.	B. C. 600- 550	Pl. XVII 894	,, p. 48, N 1.
895	,,	Incuse, of Mill-sail pat- tern, in centre, <u>⊠</u> .	Boeotian shield.	R. 65 16	189 ⁵ 12.26	Stater.	B. C. 550- 480	Pl. XVII 895	,, , N 3.
896	,,	Similar; in centre, <u>⊠</u> .	Similar.	R. 8 20	190 ⁵ 12.34	,,	,,	Pl. XVII 896	,, p. 48, N 5.
897	,,	Similar.	Similar.	R. 5 12.5	47.2 3.05	Hemi- drachm.	,,		Head, Coinage of Boeotia, <i>N. Ch.</i> 1881, p. 191.
898	,,	⊠, in incuse sq.	Similar.	R. 3 7.5	15 0.97	Obol.	,,		Head, Coinage of Boeotia, <i>N. Ch.</i> 1881, p. 191.
899	,,	Similar.	Similar.	R. 2 5	2.7 0.15	Tetarte- morion.	,,		Head, Coinage of Boeotia, <i>N. Ch.</i> 1881, p. 191. <i>Num. Zeit.</i> , IX, 17
900	Haliartus. <i>Boeotia.</i>	ARIAR T IOZ. Poseidon Onchestios naked, running r., striking downwards with his trident, his arm out- stretched.	Boeotian shield, on which trident r. upwards.	R. 85 21	184 ² 11.93	Stater.	B. C. 387- 374	Pl. XVII 900	<i>Num. Zeit.</i> , II Tal IX, fig. 3. B. M. Central Cece p. 49, No 12. Head, Coin. of Boeotia, <i>N. Ch.</i> , 1881, p. 222.

PLACE	OBVERSE	REVERSE	METAL SIZE	WT.	DENOM.	DATE	PLATE.	REFERENCE
Haliartus. <i>Boeotia.</i>	API in slightly concave field.	Boeotian shield.	Æ. 95 24			B. C. 338- 315	Pl. XVII 901	B. M. Central Greece, p. 49, No 13.
Lebadeia. <i>Boeotia.</i>	Λ Ε between lines, Β Α thunderbolt.	Similar.	Ῥ. 5 12.5	29.3 1.88	Diobol.	B. C. 387- 374		<i>Arch. Zeit.</i> , 1848, Pl. XVIII-6. Head, Coin. of Boeotia, <i>N. Ch.</i> , 1881, p. 222.
Iycalessus. <i>Boeotia.</i>	M in centre of mill-sail, incuse.	Similar.	Ῥ. 85 21	189 12.24	Stater.	B. C. 550 480		<i>Num. Zeit.</i> , IX., Taf. I-60. Head, Coin. of Boeotia, <i>N. Ch.</i> , 1881, p. 191.
,,	Similar.	Similar.	Ῥ. 55 14	93 6.02	Drachm.	,,		<i>Num. Zeit.</i> , IX, p. 21. Head, Coin. of Boeotia, <i>N. Ch.</i> , 1881, p. 191.
,,	M in incuse square.	Half Boeotian shield.	Ῥ. 2.5 6	4.5 0.27	Hemi- obol.	,,		<i>Num. Zeit.</i> , IX, p. 22. Head, Coin. of Boeotia, <i>N. Ch.</i> , 1881, p. 191.
,,	M Υ. Thunderbolt upwards.	Boeotian shield.	Ῥ. 4 10	13 0.84	Obol.	B. C. 387- 374	Pl. XVII 906	B. M. Central Greece, p. 51, No 1. Head, Coin. of Boeotia, <i>N. Ch.</i> , 1881, p. 223.
,,	M Υ. Similar.	Half Boeotian shield.	Ῥ. 2.5 6	7 0.45	Hemi- obol.	,,		<i>Num. Zeit.</i> , IX, No 63. Head, Coin. of Boeotia, <i>N. Ch.</i> , 1881, p. 223.
,,	Similar.	Boeotian shield.	Ῥ. 2 5	2.7 0.15	Tetarte- morion.	,,		<i>Num. Zeit.</i> , III, Taf IX, No 4. Head, Coin. of Boeotia, <i>N. Ch.</i> , 1881, p. 223.
,,	ΣΜ. Bunch of grapes between ivy-leaf.	Similar.	Ῥ. 2 5	4 0.25	,,	,,		<i>Num. Zeit.</i> , III, Taf X, No 13. Head, Coin. of Boeotia, <i>N. Ch.</i> , 1881, p. 223.
,,	M. Over a Kantharos, in incuse square.	Similar.	Ῥ. 2 4	2.5 0.14	Hemi- tarte- morion (or 1/8 obol.)	,,		<i>Num. Zeit.</i> , II, Taf. IX, No 64. Head, Coin. of Boeotia, <i>N. Ch.</i> , 1881, p. 223.
Orcho- menus. <i>Boeotia.</i>	EPX. Free horse gallop- ing r., with loose reins; above, ear of corn and, ΕΥΔΟΡΟ.	Similar.	Ῥ. 1 25	183 ² 11.86	Stater.	,,	Pl. XVII 911	<i>Millingen, Anc.</i> , <i>Coins</i> , Pl. IV, No 6. B. M. Central Greece, p. 54, No 20. Head, Coin. of Boeotia, <i>N. Ch.</i> , 1881, p. 224.
,,	Similar; without, EPX.	Similar.	Ῥ. 85 21		,,			Mionnet, III, S., p. 520, No 97. Head, Coin. of Boeotia, <i>N. Ch.</i> , 1881, p. 225.

No.	PLACE	OBVERSE	REVERSE	METAL SIZE	WT.	DENOM.	DATE	PLATE.	REFERENCE
913	Orcho- menus. <i>Boeotia.</i>	O X Amphora; above E P EVD.	Boeotian shield.	R. 85 21	167 10.82	Stater.	B. C. 387- 374		<i>Num. Zeit.</i> , IX 83. Head Coins. B <i>N. Ch.</i> , 1881, (And also for
914	,,	EPX within a wreath composed of two stalks of corn with ears.	Similar.	R. 5 12.5	38 ³ 2.47	Hemi- drachm.	,,	Pl. XVII 914	B. M. Central G p. 54, No 21.
915	,,	OPX in slightly concave field.	Similar.	Æ. 85 24			B. C. 338- 315	Pl. XVII 915	,, p. 56, N 38.
916	Pharæ. <i>Boeotia.</i>	Incuse, of " mill-sail " pattern; in centre, Θ.	Similar.	R. 7 17.5	187 ⁸ 12.15	Stater.	B. C. 550- 480	Pl. XVII 916	,, p. 57, N 1.
917	,,	ΦA. Amphora, to l. ear of corn.	Similar.	R. 4 10	12 ² 0.78	Obol.	B. C. 387- 374	Part. I. Plate II 97	,, , N 1.
918	,,	ΦA. Amphora, to r., (ear of corn?)	Similar.	R. 35 9	12 0.77	Obol.	,,		,, , N 3.
919	Plataea. <i>Boeotia.</i>	ΓΛA. Head of Hera r., wearing stephanos.	Similar.	R. 55 14	38 ⁷ 2.49	Hemi- drachm.	,,	Pl. XVII 919	,, p. 58, N 1.
920	,,	Similar.	Similar.	R. 5 12.5	28.5 1.83	Diobol.	,,		<i>Revue num.</i> , 360, p. 270.
921	,,	Similar; head facing.	Similar.	R. 5 12.5	37 ² 2.40	,,	,,	Pl. XVII 921	B. M. Central G p. 58, No 2.
922	,,	ΓΛA in slightly concave field.	Similar.	Æ. 85 21			B. C. 338- 315	Pl. XVII 922	,, , No 2.
923	Tanagra. <i>Boeotia.</i>	Incuse square, divided into eight triangular compartments, of which four are deeply indented.	Boeotian shield; — in side-openings of shield.	R. 6 15	93 6.02	Drachm.	B. C. 600- 550	Pl. XVII 923	B. M. Central G p. 59, No 1.
924	,,	Similar.	Similar; — in openings.	R. 6 15	88.5 5.72	,,	,,		,, , No
925	,,	Similar.	Similar; — in openings.	R. 45 11	41 ⁵ 2.67	Hemi- drachm.	,,	Pl. XVII 925	,, , No
926	,,	Similar.	Similar; — in one side opening.	R. 6 15	92 5.96	Drachm.	,,		<i>Num. Zeit.</i> , III p. 379.
927	,,	Similar.	Similar; — in one side- opening.	R. 25 6	15 ⁵ 0.99	Obol.	,,	Pl. XVII 927	B. M. Central G p. 59, No 5.

PLACE	OBVERSE	REVERSE	METAL SIZE	WT.	DENOM.	DATE	PLATE	REFERENCE
Tanagra. <i>Boeotia.</i>	Incuse, of "mill-sail" pattern \dashv \dashv in the alternate incuse divisions.	Boeotian shield; \dashv in one side-opening.	\mathcal{R} . 6 15	90 ² 5.84	Drachm.	B. C. 550- 480	Pl. XVII 928	B. M. Central Greece, p. 59, No 6.
,,	Similar; $\textcircled{\text{E}}$ in centre of incuse.	Boeotian shield; \dashv E in side-openings.	\mathcal{R} . 75 19	190 ⁸ 12.35	Stater.	B. C. 480- 456	Pl. XVII 929	,, p. 60, No 8.
,,	Wheel of four spokes, in circular incuse; E O I in three quarter of the wheel.	Similar; \dashv \triangleright in side-openings; on rim at one end, T .	\mathcal{R} . 7 17.5	186 ⁷ 12.08	,,	,,	Pl. XVII 930	,, , No 9.
,,	Similar; E O in two opposite quarters.	Similar; $\frac{1}{\text{T}}$ on rim at both ends.	\mathcal{R} . 75 19	189 ⁶ 12.27	,,	,,	Pl. XVIII 931	,, , No 10.
,,	Similar; AT in two adjoining quarters.	Boeotian shield.	\mathcal{R} . 7 17.5	187 ⁴ 12.13	,,	,,	Pl. XVIII 932	,, , No 11.
,,	Similar; \dashv \triangleright in two opposite quarters.	Similar; \dashv in one side opening.	\mathcal{R} . 85 21	187 ² 12.12	,,	,,	Pl. XVIII 933	,, , No 12.
,,	Wheel of four spokes.	Similar; $\frac{1}{\text{T}}$ on rim at both ends.	\mathcal{R} . 75 19	186 12.05	,,	,,	Pl. XVIII 934	,, , No 15.
,,	Similar; \dashv \triangleright in two opposite quarters.	Similar; \dashv in one side opening.	\mathcal{R} . 45 11	47 ⁸ 3.08	Hemi- drachm.	,,	Pl. XVIII 935	,, p. 61, No 17.
,,	Similar; no inscr.	Boeotian shield.	\mathcal{R} . 3 7.5	14 ⁵ 0.92	Obol.	,,	Pl. XVIII 936	,, , No 18.
,,	TA . Incuse square, within which forepart of horse r., bridled.	Similar.	\mathcal{R} . 75 19	183 11.85	Stater.	B. C. 456- 446	Pl. XVIII 937	,, p. 61, No 23.
,,	TA . Similar horse bridled, around his shoulder, wreath.	Similar.	\mathcal{R} . 75 19	189. ⁵ 12.26	,,	,,		<i>Num. Zeit.</i> , III, Pl. X-15.
,,	Similar l.; no wreath.	Similar; rim of shield in 12 compartments.	\mathcal{R} . 75 19	188 12.18	,,	,,	Pl. XVIII 939	B. M. Central Greece, p. 61, No 24.
,,	A T Similar r. N A	Similar.	\mathcal{R} . 75 19		,,	,,		<i>Prok. Ost. Ined.</i> , 1854, Pl. II, No 59.
,,	TA . Incuse sq., within which horse's head r.	Boeotian shield.	\mathcal{R} . 3 7.5	15 ⁵ 0.99	Obol.	,,	Pl. XVIII 941	B. M. Central Greece, p. 62, No 27.

No.	PLACE	OBVERSE	REVERSE	METAL SIZE	WT.	DENOM.	DATE	PLATE	REFERENCE
942	Tanagra. <i>Boeotia.</i>	TA Λ Ψ . Forepart of horse r., wreath round horse shoulder; incuse.	Boeotian shield.	\mathcal{R} . 45 11	47 ³ 3.05	Hemi-drachm.	B. C. 456- 446		B. M. Central Greece p. 62, No 2
943	,,	TA . Forepart of horse springing r., his shoulders bound with wreath; the whole in concave field.	Similar.	\mathcal{R} . 85 21	182 ⁷ 11.82	Stater.	B. C. 387- 374	Pl. XVIII 943	,, , No 9.
944	,,	Similar.	Similar.	\mathcal{R} . 4 10	10 ³ 0.65	Obol.	,,	Pl. XVIII 944	,, , No 1.
945	,,	Similar, but beneath horse, bunch of grapes.	Similar.	\mathcal{R} . 85 21	180 11.66	Stater.	,,		<i>Num. Zeit.</i> , III, 38
946	,,	Similar l., no wreath	Similar.	\mathcal{R} . 35 9	15 ³ 0.98	Obol.	,,	Pl. XVIII 946	B. M. Central Greece p. 63, No 40
	,,	Similar; in field Ξ .	Similar.	\mathcal{R} . 35 9	14.5 0.90	,,	,,		<i>Num. Zeit.</i> , III, No 76.
947	,,	Similar r.; beneath, grapes.	Similar.	\mathcal{R} . 4 10	12 ⁷ 0.80	,,	,,	Pl. XVIII 947	B. M. Central Greece p. 64, No 45
948	,,	TA . Stern of Galley l.; in concave field.	Similar.	\mathcal{R} . 35 9	13 ⁷ 0.87	,,	,,	Pl. XVIII 948	,, p. 64, No 47.
949	,,	AT . Similar.	Similar.	\mathcal{R} . 35 9	13 0.84	,,	,,		<i>Num. Zeit.</i> , No 101.
950	,,	TA . Similar.	Half Boeotian shield.	\mathcal{R} . 3 7.5	6 0.38	Hemi-obol.	,,	Pl. XVIII 950	B. M. Central Greece p. 64, No 48.
951	,,	TAN in slightly concave field	Boeotian shield.	\mathcal{A} . 85 21			B. C. 338- 315	Pl. XVIII 951	,, , No 4
952	Thebes. <i>Boeotia.</i>	Incuse sq., of "mill-sail" pattern; in centre, \otimes .	Similar.	\mathcal{R} . 75 19	183 ⁸ 11.89	Stater.	B. C. 550- 480	Pl. XVIII 952	,, p. 67, No
953	,,	Similar; \oplus ; three compartments only in relief.	Similar.	\mathcal{R} . 75 19	190 12.31	,,	,,	Pl. XVIII 953	,, , No 3
954	,,	\oplus ϵ β $\bar{\eta}$ in the four incuse divisions; similar.	Boeotian shield.	\mathcal{R} . 65 16	190 ² 12.32	Stater.	,,	Pl. XVIII 954	,, , No 3
955	,,	Similar; in centre, \oplus .	Similar; the rim of which is divided in 12 compartments.	\mathcal{R} . 7 17.5	189 12.24	,,	,,	Pl. XVIII 955	,, , No 6

PLACE	OBVERSE	REVERSE	METAL SIZE	WT.	DENOM.	DATE	PLATE	REFERENCE
Thebes. <i>Boeotia.</i>	Incuse sq., divided into ten compartments, of which five are in relief; in centre, ⊕.	Boeotian shield.	Æ. 55 14	95 ³ 6.17	Drachm.	B. C. 550- 480	Pl. XIX 956	B. M. Central Greece, p. 68, No 9.
„	Incuse sq., of "mill sail" pattern; in centre, ⊕.	Similar.	Æ. 45 11	46 ³ 3.0	Hemi- drachm.	„	Pl. XIX 957	„ „ No 10.
„	Incuse sq.; in centre, ⊕.	Similar.	Æ. 3 7.5	14 ⁷ 0.93	Obol.	„	Pl. XIX 958	„ „ No 12.
„	Similar.	Half Boeotian shield.	Æ. 25 6	8 ³ 0.52	Hemi- obol.	„	Pl. XIX 959	„ „ No 13.
„	Ivy-leaf, in incuse sq.	Similar.	Æ. 25 6	5 ³ 0.34	Tetarte- morion.	B. C. 480- 456	Pl. XIX 960	„ p. 69, No 23.
„	⊕ΕΒ. Bearded Herakles naked, walking r., holding club and strung bow; the whole in incuse sq.	Boeotian shield.	Æ. 9 22.5	185? 12.02	Stater.	B. C. 446- 426	Pl. XIX 961	„ p. 70, No 29.
„	⊕ΕΒΑΙΟΣ. Young Herakles naked, kneeling r., on r. knee, and stringing his bow; the whole in incuse sq.	Similar.	Æ. 85 21	188 ² 12.19	„	„	Pl. XIX 962	„ p. 71, No 30.
„	Similar; club in front.	Similar.	Æ. 85 21	195 ² 12.64	„	„	Pl. XIX 963	„ „ No 32.
„	Similar; shooting an arrow from his bow.	Similar.	Æ. 85 21	195 12.63	„	„	Pl. XIX 964	„ „ No 34.
„	⊕ΕΒΑΙΟΝ. Herakles naked, stooping r. and stringing bow; in front, club, the whole in incuse sq.	Similar; on shield, club.	Æ. 9 22.5	188 12.18	„	„		„ „ No 35 Coll. Bompis, <i>Num.</i> <i>Zeit.</i> IX, p. 38.
„	⊕ΕΒΑΙΟΣ. Infant Herakles kneeling l., strangling two serpents; the whole in incuse sq.	Similar; no club.	Æ. 85 21	187 ¹ 12.11	„	„	Pl. XIX 966	B. M. Central Greece, p. 72, No 38.
„	Herakles kneeling in a more upright attitude; one serpent hangs dead over r. arm.	Similar.	Æ. 85 21	180 11.66	„	„	Pl. XIX 967	„ „ No 39.
„	⊕ΕΒΑ. Nymph (Thebe?) seated l., her r. hand outstretched, her l. resting on rock; incuse sq.	Similar.	Æ. 9 22.5	177 ³ 11.46	„	„	Pl. XIX 968	„ „ No 41.

No.	PLACE	OBVERSE	REVERSE	METAL SIZE	WT.	DENOM.	DATE	PLATE	REFERENCE
969	Thebes. Boeotia.	ΘΕΒΑ. Female figure (Harmonia?) seated r. her r. leg crossed over l., and l. foot resting on footstool; in her l. hand she holds a crested corinthian helmet; incuse sq.	Boeotian shield.	Æ. 8 20	185 ⁶ 11.98	Stater.	B. C. 446- 426	Pl. XIX 969	B. M. Central p. 72, No 42
970	,,	Ξ ^β Θ. Kantharos, in incuse sq.	Similar.	Æ. 45 11	47 3.04	Hemi- drachm.		Part. I Pl. VII 441	,, p. 73, No 43
971	,,	Similar.	Similar.	Æ. 3 7.5	14.5 0.92	Obol.		Part. I Pl. VII 442	,, , 46.
972	,,	Θ, in incuse sq.	Similar.	Æ. 25 6	15 0.97	Obol.		Pl. XIX 972	,, p. 73, No 47
973	,,	Θ Ε. Head of bearded Herakles r., wearing lion's skin; incuse sq.	Similar.	Æ. 8 20	182 ² 11.80	Stater.	B. C. 426- 395	Pl. XIX 973	,, , No 5.
974	,,	Similar; head l.	Similar.	Æ. 85 21	188 ² 12.19	,,	,,	Pl. XIX 974	,, , No 6.
975	,,	Head of bearded Dionysos r., wearing wreath of ivy; incuse sq., Θ Ξ	Similar.	Æ. 85 21	190 ² 12.32	,,	,,	Pl. XIX 975	,, p. 74, No 51
976	,,	Similar.	Similar; across one end of shield, club.	Æ. 8 20	189 ⁷ 12.27	,,	,,	Pl. XIX 976	,, , No 5.
977	,,	Similar; Θ Ξ	Similar; countermark on shield, owl l.	Æ. 8 20	187 12.11	,,	,,	Pl. XIX 977	,, , No 6.
978	,,	Similar; Θ Ε.	Similar.	Æ. 85 21	187 ⁸ 12.15	,,	,,		,, , No 7.
979	,,	Similar.	Similar; across one end of shield, club.	Æ. 85 21	187 ⁷ 12.15	,,	,,	Pl. XIX 979	,, p. 75, No 63
980	,,	Θ Ε. Amphora (upper part fluted), in incuse square.	Boeotian shield, across one end of it, club.	Æ. 9 22.5	185 11.98	,,	,,	Pl. XX 980	,, p. 76, No 72
981	,,	Θ Ε. Head of Herakles facing, lion's skin over the head; in incuse square.	Boeotian shield.	Æ. 85 21	186 12.05	,,	,,	Pl. XX 981	Imhoof, <i>Zur Kunde Boeotens</i> , p. 42, No 129
982	,,	ΘΕΒΑ. Club l., beneath, ivy-leaf.	Half Boeotian shield, on it half club.	Æ. 3 7.5	7 0.45	Hemi- obol.	,,		<i>Num. Zeit.</i> , IX, No 149.
983	,,	Θ Ε. Club diagonally in incuse square.	Boeotian shield.	Æ. 25 6	3 0.19	Tetarte- morion.	,,		,, p. 46, No 147.

PLACE	OBVERSE	REVERSE	METAL SIZE	WT.	DENOM.	DATE	PLATE	REFERENCE
Thebes. <i>Boeotia.</i>	Infant Herakles naked, seated facing, head to r., strangling two serpents; $\odot E$; concave field.	Boeotian shield.	\mathcal{R} . 95 24	189 12.11	Stater.	B. C. 395- 387	Pl. XX 984	B. M. Central Greece, p. 79, No 101.
,,	Similar; to r., strung bow.	Similar.	\mathcal{R} . 9 22.5	186 ⁸ 12.09	,,	,,	Pl. XX 985	,, , No 103.
,,	Similar; to r., club.	Similar.	\mathcal{R} . 8 20	181 11.72	,,	,,	Pl. XX 986	Head, <i>Hist. Num.</i> , p. 297 Var.
,,	$\odot E$ Head of bearded Dionysos, facing towards r., wearing ivy-wreath.	Similar.	\mathcal{R} . 8 20	188 ² 12.19	,,	,,	Pl. XX 987	B. M. Central Greece, p. 79, No 104.
,,	Three Boeotian half-shields; in the centre, \odot .	Three Boeotian half shields, on each of which a club; in the centre, Θ ; concave field.	\mathcal{R} . 4 10	10 ² 0.65	Obol.	,,	Pl. XX 988	,, , No 105.
,,	Head of young Herakles r., wearing lion's skin, in concave field; in front, $\odot E$.	Boeotian shield, across one end of which, club.	\mathcal{R} . 45 11	13 0.84	,,	,,	Pl. XX 989	,, p. 84, No 169.
Thespieae. <i>Boeotia.</i>	$\odot E \leq \Gamma I$. Two crescents, back to back, in incuse circle or concave field.	Boeotian shield.	\mathcal{R} . 4 10	15 ² 0.98	,,	B. C. 387- 374	Pl. XX 990	,, p. 90, No 1.
,,	$\odot E \leq$, Crescent, horns upwards.	Similar.	\mathcal{R} . 4 10	13 ³ 0.86	,,	,,	Pl. XX 991	,, , No 5.
,,	Similar.	Half boeotian shield.	\mathcal{R} . 3 7.5	5.7 0.35	Hemi-obol.	,,		<i>Prokesh. Osten. Arch. Zeit.</i> , 1849, Taf., IX, 13.
,,	$\odot E \xi \Gamma I K O N$. Head of Aphrodite Melainis r., wearing earring and necklace; in front, a large crescent, and beneath, another, smaller.	Boeotian shield.	\mathcal{R} . 9 22.5	191 ³ 12.39	Stater.	,,	Pl. XX 993	B. M. Central Greece, p. 91, No 9.
,,	$\odot E \xi$. Similar; in front, a large crescent.	Similar.	\mathcal{R} . 6 15	39 2.52	Hemi-drachm.	,,	Pl. XX 994	,, , No 11.
,,	\odot Similar; no crescent.	Similar; on which, crescent.	\mathcal{R} . 4 11	14 ² 0.91	Obol.	,,	Pl. XX 995	,, , No 12.
,,	$\odot E \xi$; in concave field.	Boeotian shield,	\mathcal{R} . 85 21			B. C. 338- 315	Pl. XX 996	,, , No 13.

No.	PLACE	OBVERSE	REVERSE	METAL SIZE	WT.	DENOM.	DATE	PLATE	REFERENCE
Shield, behind it two diskeles									
997	Uncertain Dynast of <i>Lycia.</i>	Forepart of boar l.	Round shield, of which the centre is adorned with triskeles; above, and beneath the shield issue four curved ends of two crossed diskeles; the whole in dotted incuse square.	Æ. 6 15	150 9.72	Stater.	B. C. 450- 400		Babelon, <i>Perses</i> , etc., No 462. 68.
Shield, on it horse's hoof									
998	Larissa. <i>Thessaly.</i>	Λ. Larissa running l. playing at ball; all in incuse square.	Round shield; in the midst, horse's hoof r.	Æ. 5 12.5	14 0.90	Obol.	,,		B. M. Thessaly, etc., p. 28, No 46.
Macedonian shield									
999	In general. <i>Macedonia.</i>	ΜΑΚΕΔΟΝΩΝ Club ΠΡΩΤΗΣ r., above, monogr., in f., symbols (various); the whole in a wreath of oak, Η above, Ν, beneath.	Macedonian shield, in the centre of which a bust of Artemis Tauropolus r., draped and wearing stephane; at her shoulder, bow and quiver.	Æ. 1.25 31	262 16.97	Tetra- drachm.	B. C. 158- 146		B. M. Macedonia, p. 7, No 5.
1000	,,	ΜΑΚΕ Prow r., ΔΟΝΩΝ between the two lines of the inscr.	Macedonian shield, in the centre of which a wheel-like ornament with six crescent-shaped rays.	Æ. 6 15	33 2.13	Hemi- drachm.	,,		,, p. 9, No .
1001	,,	Similar; above, star.	Similar; the central ornament with four rays only.	Æ. 55 14	34.5 2.22	,,	,,		,, p. 10, No 9.
1002	,,	Macedonian helmet with cheek pieces l. Α.	Macedonian shield; in the centre, ΡΕ (ΜΑΚΕ).	Æ. 65 16			,,		,, p. 12, N 39.
1003	,,	ΜΑΚΕ Club r.; ΔΟΝΩΝ Δ in wreath of oak-leaves and acorns.	Similar; in the centre bust of Artemis as No 999.	Æ. 1.2 30	257 ⁹ 16.71	Tetra- drachm.	Roman Province. After B. C. 146		,, p. 16, N 66.
1004	,,	Nike advancing r., holding wreath and palm.	ΜΑΚΕΔΟΝΩΝ between two dotted circles; in the centre, a Macedonian shield.	Æ. 65 16			Early Imp. time.		,, p. 20, N 88.
1005	,,	ΑΥΤΟΚΡΑΤΩΡΟΥΕΣ-ΠΑΣ. Head of Vespasians l., laur.	ΣΕΒΑΣΤΟΣ ΜΑΚΕΔΟΝΩΝ in a circle, within which a Macedonian shield.	Æ. 9 22.5			Vespa- sianus.		,, p. 27, No 19.

PLACE	OBVERSE	REVERSE	METAL SIZE	WT.	DENOM.	DATE	PLATE	REFERENCE
103 Bottiaei Emathiae. Macedonia.	ΒΟΤΤΕΑΤΩΝ. On a prow r.	Macedonian shield, in the centre of which a wheel-like ornament with five crescent-shaped rays.	Æ. 55 14	24 ³ 1.55	Triobol.	After B. C. 168		B. M. Macedonia, p. 64, No 1.
107 ..	Similar; beneath, ΘΕ.	Similar.	Æ. 5 12.5	26 ³ 1.68 No 3. Mionnet, I, p. 470, No 167.
108 ..	Similar; above, tripod.	Similar.	Æ. 5 12.5	23 ³ 1.49 III, S., p. 50, No 330. B. M. Macedonia, p. 64, No 2.
109 Scodra. Illyria.	ΞΚΟΔΡΙΝΩΝ. Helmet.	Macedonian shield.	Æ. 6 15			B. C. 211- 197		Head, <i>Hist. Num.</i> , p. 267.
109 Genthius king of Illyria.	ΒΑΣΙΛΕΩΣ ΓΕΝΘΙΟΥ Helmet.	Similar.	Æ. 6 15			B. C. 197- 168	 p. 267. A. J. Evans, <i>Illyrian Coins, N. Chr.</i> , 1880, p. 271, No 3.
109 Uncertain. Scodra	Uncertain inscr. Helmet.	Similar.	Æ. 6 15				 No 6.
109 Pyrrhus king of Epirus.	ΒΑΣΙΛΕΩΣ Macedonian helmet; all within oak-wreath, below ΠΡ.	ΠΡ on the boss of a Macedonian shield.	Æ. 6 15			B. C. 295- 272		B. M. Thessaly, etc., p. 113, No 36.
109 Philadelpia. Lydia.	ΦΙΛΑΔΕΛΦΕΩΝ Thunder-bolt; the whole in olive-wreath; above, Κ.	Macedonian shield, in centre star: b. of d.	Æ. 6 15			B. C. 133	Pl. XX 1013	B. M. Lydia, p. 187, No 1.
109 Antiochus II or III king of Syria.	ΒΑΣΙΛΕΩΣ ΑΝΤΙΟΧΟΥ Elephant walking r., with trunk uplifted; traces of mon.?	Macedonian shield decorated with eight crescent-shaped ornaments; in centre, anchor, within circle.	Æ. 7 17.5	69 ³ 4.49			Pl. XX 1014	Hunterian Coll., p. 19, No 57.

Shield Macedonian, with head of Philip V as Perseus

Philip V king of Macedonia.	ΒΑΣΙΛΕΩΣ ΦΙΛΙΠΠΟΥ Club in oak-wreath, outside wreath, harpa.	Macedonian shield, in the centre of which, head of Perseus wearing winged helmet surmounted by griffin's head, at his shoulder, harpa (the head, is of Philip V).	Æ. 13 ³ 32.5	260 ³ 16.84	Tetra-drachm.	B. C. 220- 179	Pl. XX 1015	Head, <i>Hist. Num.</i> , p. 205. Head, <i>Coins of the ancients</i> , B. M. Pl. XLI-7.
-----------------------------	---	---	----------------------------	---------------------------	---------------	----------------------	----------------	--

Shield Macedonian, with head of Antiochus IV

Alexandria ad Issum. Cilicia.	ΑΛΕΞΑΝΔΡΕΩΝ. Nike to l., right extended holding (wreath?), l., hanging by her side.	Round Macedonian shield; in centre, head of Antiochus IV r., radiate.	Æ. 6 15			B. C. 175- 164	Pl. XX 1016	B. M. Lycaonia, etc., p. 29, No 1.
-------------------------------	--	---	------------	--	--	----------------------	----------------	------------------------------------

No.	PLACE	OBVERSE	REVERSE	METAL SIZE	WT.	DENOM.	DATE	PLATE	REFERENCE
-----	-------	---------	---------	------------	-----	--------	------	-------	-----------

Shield ornamented

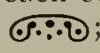
1017	Early Electrum. <i>Ionia.</i>	Incuse square.	Raised circular shield on which three ornaments back to back, each containing pellets,  ; b. of dots.	EL. 3 7.5	26 ⁵ 1.70	Eighth stater.	B. C. 7 th and 6 th cent.		B. M. <i>Ionia</i> , No 11.
------	-------------------------------------	----------------	---	--------------	-------------------------	-------------------	---	--	--------------------------------

Shield oval

1018	Tarsus. <i>Cilicia.</i>	Head of Athena, nearly facing; b. of d.	Shield of oval shape, incurved at sides, surrounded by row of dots; on it, thunderbolt; in f., star; linear border.	R. 4 10	11 ³ 0.72	Obol.	Time of Ma- zaeus.	Pl. XXI 1018	B. M. <i>Lycaonia</i> , p. 175, No 79
------	----------------------------	---	---	------------	-------------------------	-------	-----------------------------	-----------------	--

Shield with pentagram

1019	Pitane. <i>Mysia.</i>	ΘΕΑΝΡΩΜΗΝ. Bust of Roma r., turreted; b. of d.	ΕΠΙ ΔΙΟ ΠΙΤΑΝΑΙΩΝ Round shield, ornamented with pentagram; b. of d.	Æ. 6 15			Time of Domi- tian?	Pl. XXI 1019	B. M. <i>Mysia</i> , p. 72, No 15. Imhoof, <i>Mon. r.</i> , p. 258, No 14
1020	,,	ΑΜ ΜΩΝ. Head of Zeus Ammon, bearded and horned, r.; b. of d.	Similar, Υ for Ω.	Æ. 6 15			,,	Pl. XXI 1020	B. M. <i>Mysia</i> , p. 72, No 16.

Shield round, with spear, etc.

1021	Cotys I king of <i>Bosporus.</i>	ΤΕΙΜΑΙ ΒΑΣΙΛΕΩΣ ΚΟΤΥΟΣ. Ivory chair, on which, golden crown; on r., sceptre surmounted by human head l. (inscr. obscure).	ΤΟΥ ΑΣΠΟΥΡΓΟΥ. Round shield, behind which, spear; above shield, on l., horse's head l.; on r., radiate head l.; beneath shield, helmet r.; to r. of shield, sword in sheath, beneath shield, Κ Δ.	Æ. 85 21	90 5.83		A. D. 46- 78	1 Part. Pl. XXVI 1330	B. M. <i>Pontus</i> , p. 53, No 10.
1022	Sauro- mates I king of <i>Bosporus.</i>	ΤΙΒΕΡΙΟΣ ΙΟΥΛΙΟΣ ΒΑΣΙΛΕΥΣ ΣΑΥΡΟΜΑΤΗΣ. Sauro-mates wearing toga, seated r. on chair, in l., sceptre surmounted by human head r.	ΤΕΙΜΑΙ ΒΑΣΙΛΕΩΣ ΣΑΥΡΟΜΑΤΟΥ. Round shield, behind which, spear; above shield, helmet r. and horse's head r.; to l., sword, to r., axe, beneath, ΜΗ.	Æ. 1 ¹⁵ 29	225 ⁷ 14.61		A. D. 94- 124	Pl. XXI 1022	,, p. 58, No
1023	,,	ΒΑΣΙΛΕΩΣ ΣΑΥΡΟΜΑΤΟΥ Bust of Sauro-mates I r., diademed.	Round shield (with projection from edge); behind it, spear, crosswise; above it, horse's head l. and helmeted human head l.; on l. of shield, axe and curule chair, on r., sword, beneath, ΜΗ.	Æ. 1 ¹ 27.5	148 ⁸ 9.63		,,	Pl. XXI 1023	,, p. 58, No

PLACE	OBVERSE	REVERSE	METAL SIZE	WT.	DENOM.	DATE	PLATE	REFERENCE
24 Cotys II king of Bosphorus.	ΒΑΣΙΛΕΩΣ ΚΟΤΥΟΣ Bust of Cotys II r., diademed; drapery on neck.	Round shield; behind it, spear upright; above it, horse's head l. and helmet l.; on l., axe; on r., sword in sheath; beneath shield, ΜΗ .	Æ. 1 25	156 ⁹ 10.16		A. D. 124-132	Pl. XXI 1024	B. M. Pontus, p. 61, No 4.
25 Rhoemetalces king of Bosphorus.	ΒΑΣΙΛΕΩΣ ΡΟΙ ΗΤΑΛΚΟΥ Bust of Rhoemetalces r., diad., in front, trident.	Similar.	Æ. 9 22.5	101 ⁶ 6.57		A. D. 132-174		.. p. 63, No 5.
26 Sauromates II king of Bosphorus.	ΒΑΣΙΛΕΩΣ ΣΑΥΡΟΜΑΤΟΥ Bust of Sauromates II r., diademed; in front, ☉.	Similar.	Æ. 85 21	81 ³ 5.25		A. D. 172-175	Pl. XXI 1026	.. p. 69, No 16.
27 In gen. Bithynia.	ΔΟΜΙΤΙΑΝΟΣ ΚΑΙΣΑΡ ΣΕΒΑΣΤΙΟΣ . Head of Domitian r., laur.	ΕΠΙΜΜΑΙΚΙΟΥΡΟΥΦΟΥ-ΥΑΝΘΥΠΑΤΟΥ . Round shield; across which, behind, spear.	Æ. 95 24			Mae- cicus Rufus pro- consul.	Pl. XXI 1027	Waddington and Babelon, <i>Mon. Gr., Asie Min.</i> , p. 238, No 24. B. M. Pontus, etc., p. 105, No 6.
28 ..	ΔΟΜΙΤΙΑΝΟΣ ΚΑΙΣΑΡ ΣΕΒΑΣΤΙΟΣ . Head of Domitian r., laureate.	ΕΠΙ Λ ΑΝΤΩΝΙΟΥ ΝΑΣΩΝΟΣ ΕΠ . Similar.	Æ. 95 24			Anto- nius. Naso procu- rator. Circa. A. D. 78		Waddington and Babelon, <i>Mon. Gr. Asie Min.</i> , p. 238, No 19.
29 ..	ΔΟΜΙΤΙΑΝΟΣ ΚΑΙΣΑΡ ΣΕΒΑΣΤΙΟΣ . Similar.	ΕΠΙ Λ ΑΝΤΩΝΙΟΥ ΝΑΣΩΝΟΣ ΕΠΙΤΡΟ . Similar.	Æ. 9 22.5		 No 20.
30 Heraclea. Bithynia.	ΗΡΑΚ . Head of young Herakles r., in lion's skin.	Shield and spear.	Ρ. 25 6	4 0.23		B. C. 4 cent		.. p. 349, No 31.
31 Heraclea, Macraea and Bilan? Syrtica.	Helmet l.; bord. of dots.	ΒΑΣΙΛΕΩΣ ΚΟΤΥΟΣ . Round shield on spear.	Æ. 85 21	104 6.7				Müller, <i>Num. Afric. Anc.</i> , II, p. 23, No 41.

Shield oval with spear

31 Leucon II or III king of Bosphorus.	ΒΑΣΙΛΕΩΣ ΛΕΥΚΩΝΟΣ Bow in case.	Oval shield; behind it, spear, crosswise.	Æ. 65 16			2 nd cent B. C.	Pl. XXI 1031	B. M. Pontus, p. 42, No 1.
--	---------------------------------------	---	----------	--	--	----------------------------------	--------------	----------------------------

Shield on which, thunderbolt

32 Molossi. Epirus.	Thunderbolt in laurel-wreath.	ΜΟΛΟΣΣΩΝ . Shield; on it thunderbolt.	Æ. 75 19			B. C. 340	Pl. XXI 1032	B. M. Thessaly, etc., p. 101, No 3.
33 ..	Similar.	Similar; on shield, thunderbolt and cornucopia.	Æ. 75 19		 No 5.

No.	PLACE	OBVERSE	REVERSE	METAL SIZE	WT.	DENOM.	DATE	PLATE	REFEREN
1034	Elis. <i>Peloponnesus.</i>	Eagle l., with closed wings, standing on and tearing serpent; the whole on shield.	F A Wingless thunderbolt, on the inside of a round shield; handles at both sides.	Æ. 1 25	186 12.05	Stater.	B. C. 471 370	Pl. XXI 1034	B. M. Peloponnesus p. 62, No 3

Shield with Tripod

1035	Antiochus I king of <i>Syria.</i>	ΒΑΣΙΑ (above) ΑΝΤΙ (beneath). Bow in case; b. of. d.	Round shield, on which is tripod-lebes with three handles; b. of. d.	Æ. 55 14	41 2.65		B. C. 293- 261		Hunterian Coll. No 43.
------	---	--	--	-------------	------------	--	----------------------	--	---------------------------

Shield on wheel

1036	Early Electrum. <i>Ionia.</i>	Incuse square; within which Χ .	Raised circular shield quartered (or wheel of four spokes); in each quarter a large pellet.	EL. 6 15	108 ³⁷ 7.01	Half stater.	B. C. 7th and 6th cent.		B. M. Ionia, p. No.
------	-------------------------------------	--	---	-------------	---------------------------	-----------------	-------------------------------------	--	---------------------

Shield without ornament

1037	Samos. <i>Ionia.</i>	ΓΑΡΙΣ . Lion's scalp.	Round shield without ornament.	Æ. 6 15			B. C. 302 205	Pl. XXI 1037	Gardner, <i>N. Ch.</i> 1882, p. 266, No 10. Imhoof, <i>Mon. Gr.</i> p. 300, No 10.
------	-------------------------	------------------------------	--------------------------------	------------	--	--	---------------------	-----------------	---

Shield with device " Bull's head "

1038	Polyrhenum. <i>Crete.</i>	Π Ο Arrow-head, Α Υ upwards.	Round shield, in centre of which, bull's head; b. of dots.	Æ. 45 11			B. C. 330- 280		B. M. Crete, etc. p. 68, No 17
------	------------------------------	---	--	-------------	--	--	----------------------	--	-----------------------------------

" Bull "

1039	Rhosus. <i>Seleucis and Pieria.</i>	ΡΩΣΕΩΝ } to r., ΤΗΣΙΕΡΑΣ } downwards ΚΑΙΑΣΥΛΟΥ } to l., downwards. Draped male figure standing to front upon a basis which is flanked by two foreparts of bulls reclining l. and r.; the figure holds in r. a thunderbolt, and in l. a harpa; in field, above each arm, star; beneath basis, Α .	Shield, in centre of which a bull? advancing r.	Æ. 7 17.5	49 3.17		Early Impe- rial time.	Pl. XXI 1039	Hunterian Coll. p. 210, No 1
------	--	---	---	--------------	------------	--	---------------------------------	-----------------	---------------------------------

Shield with device " Two cocks "

1040	Khäräji as Dynast of Antiphellus. <i>Lycia.</i>	Υ Α Δ Ψ Ε Eagle standing l.; in field r., Δ over last two letters of inscr.; the whole in dotted incuse square.	On circular shield two cocks confronted; between them, Δ .	Æ. 55 14	36 ² 2.34	Tetrobol.	B. C. 450- 410	Pl. XXI 1040	B. M. Lycia, etc. p. 22, No 1.
------	--	---	---	-------------	-------------------------	-----------	----------------------	-----------------	-----------------------------------

PLACE	OBVERSE	REVERSE	METAL SIZE	WT.	DENOM.	DATE	PLATE	REFERENCE
41 Tātthi-väibi's Dynast of Antiphellus. Lycia.	↑XXEF↑EBE. Triskeles l.; in dotted incuse square.	Similar.	R. 6 15	39 2.50	Hemi-drachm.	B. C. 410		Babelon, <i>Perses Achém.</i> , etc., p. 69, No 475.

" Seated Griffin "

42 general. Lycia.	MENWET. Triskeles in a dotted incuse square.	Round shield, on which is a griffin seated to the l.	R. 7 17.5	124 8.03	Stater.			B. M. Lycia, p. xxiv, No 15.
--------------------	--	--	--------------	-------------	---------	--	--	------------------------------

" Fore-part of Horse "

43 Aspendus. Pamphylia.	Sling in circular dotted border; concave field.	Forepart of bridled horse r., on circular shield; b. of d.	Æ. 8 20			B. C. 4th and 3rd cent	Pl. XXI 1043	B. M. Lycia, etc., p. 102, No 69.
44 ..	Δ M. similar.	Similar.	Æ. 7 17.5			,,	Pl. XXI 1044	,, , No 71.

Ox's hoof

45 Larissa. Thessaly.	Λ A Bust of bearded Asklepios r., laur.; in front, serpent with head l.; part of the himation is seen on the naked bust.	Circular shield adorned with ox's hoof within circle of dots; above shield, ΟΓ?; the whole within b. of d.	R. 5 12.5	17 ⁶ 1.13	Obol.	B. C. 400	Pl. XXI 1045	Wroth, <i>Acquisit.</i> , B. M., <i>N. Ch.</i> , 1900, p. 282, No 11.
-----------------------	--	--	--------------	-------------------------	-------	--------------	-----------------	---

Shield with device " Pegasos "

46 Khin... Lycia.	Triskeles r., in dotted incuse square.	On circular shield, Pegasos with curved wings flying l.; below, goat's head l.; b. of d.	Æ. 85 21 pl.	107 ² 6.94	Stater.	B. C. 405 395	Pl. XXI 1046	B. M. Lycia, p. 27, No 121.
47 ,,	Similar; but incuse circle.	Similar; linear border.	R. 8 20	149 ³ 9.66	,,	,,	Pl. XXI 1047	,, , No 122.
48 ,,	Similar.	Similar; flying r., no symbol; border of dots.	R. 55 14	46 2.98	Tetrobol.	,,	,,	,, , No 123.
49 Dynast uncertain. Lycia.	Similar; ↓	Similar l.	R. 5 12.5	59 3.82	,,	B. C. 360	Pl. XXII 1048	Babelon, <i>Perses Achém.</i> , p. 80, No 546.

" Winged Boar "

50 Kakhssära Dynast of Atara (?) Lycia.	F↑↓↓. Triskeles l.; in field, diskeles r.; the whole in dotted incuse square.	On a circular shield, forepart of a winged boar l.	R. 75 19	129 ⁸ 8.39	Stater.	B. C. 430- 400	Pl. XXII 1050	B. M. Lycia, p. 26, No 115. Babelon, <i>Perses Achém.</i> , p. civ, No 57. Fellows, pl. XV, No 3. Six, <i>Mon. Lyc.</i> , p. 55, No 191.
---	---	--	-------------	--------------------------	---------	----------------------	---------------------	---

No.	PLACE	OBVERSE	REVERSE	METAL SIZE	WT.	DENOM.	DATE	PLATE	REFERENCE
" Winged Lion "									
1051	Kuprlli. <i>Lycia.</i>	ΚΟΓΡΑΛΕ. Triskeles l.; in dotted incuse square.	On a circular shield winged lion l., mouth open.	Æ. 75 19	118 7.68	Stater.	B. C. 410		Babelon, <i>Achém.</i> , No 493.
" Winged Stag "									
1052	Uncertain. <i>Lycia.</i>	↑↓ Ι... ΠΜΠ? Large V attached to diskeles to l., incuse square.	On circular shield, forepart of winged stag. l., straight wings.	Æ. 55 14	40 2.59	Tetrobol.	B. C. 400	Pl. XXIII 1052	B. M. Lyci No 125.
1053	,, Perlis Dynast or Aperlae. <i>Lycia.</i>	Similar; no inscr.	Similar.	Æ. 5 12	17 1.12	Diobol.	B. C. 390		Babelon, <i>Achém.</i> , No 524.
Shields two, crossed with two spears									
1053 ^a	Felix Procurator of Claudius. <i>Jerusalem.</i>	ΒΡΙΤ·ΚΑΙ·Λ·Ι·Δ (year 14). Palm-tree.	ΝΕΡΩ·ΚΛΑΥ·ΚΑΙ·CΑΡ. Two shields, and two small spears, crossed.	Æ. 65 16			A. D. 54		F. de Saule <i>Terre Saint</i> , p. No 17. Madden, <i>Jewish C</i> <i>nage</i> , p. 1.
1053 ^b	Oea. <i>Syrta.</i>	ΠΟΛΥ, written on r. and l. in field; bow and quiver.	Two round shields; bet- ween them, two spears in saltire.	Æ. 7 17.5	120 7.7				Müller, <i>Nun Afr</i> <i>Anc.</i> , II, p. 1 No 31.
Shields-Macedonian three									
1054	Mylasa. <i>Caria.</i>	ΕΥΡΟ Sword in sheath ΛΕΜΟΥ with strap; in f. l., ΠΠ.	Three Macedonian shields thrown together to that each is partially hidden; the central device of the shields consists of a spear head; b. of. d.	Æ. 65 16			Eupo- lemus General of Cas- sander king of Paeo- nia. Campa- ign in Caria. B. C. 314-313	Pl. XIII 734	B. M. Caria No 4.
1055	,,	ΕΥΡΟ Sword in sheath ΛΕΜΟΥ with strap in f. l., double-axe (labrys).	Similar.	Æ. 75 19			,,	Pl. XXI 1055	,, , , N1.
Standards two									
1056	Juliopolis. <i>Bithynia.</i>	Γ ΙΟΥ ΟΥΗΜΑΞΙΜΙ- ΝΟΣ. Α. Bust of Maximinus r., laur., in cuirass.	ΙΟΥΛΙΟΠΟΛΕΙΤΩΝ. Two military standards.	Æ. 8 20			Maxi- minus.		Waddington, <i>Babe-</i> <i>lon, Mon. C. Asi</i> <i>Min.</i> , p. 39; No 49.

PLACE	OBVERSE	REVERSE	METAL SIZE	WT.	DENOM.	DATE	PLATE	REFERENCE
Ruscino. <i>Gallia.</i>	Head of Augustus.	COL RVS LEG. VI. Two legionary eagles.	Æ. 95 24			Augustus.	Pl. XXV 1057	Mionnet, I, p. 78, No 196.
Berytus. <i>Phoenicia.</i>	DIVOS AVGVSTVS. Head of Augustus bare.	COL V VIII BER. Similar.	Æ. 95 24			,,	Pl. XXV 1058	Vaillant, <i>Num. Ae Imp. in Col.</i> , etc., vol. I, p. 11.
,,	IMP. M. AVR ANTONINVS. Head of Caracalla r., laureate.	COL BER Similar.	Æ. 7 18			Caracalla.	Pl. XXV 1059	Mionnet, VIII, S., p. 247, No 52.

Standards two (Legionary Eagles)

Standards two, (Legionary Eagles) in wreath

Heliopolis. <i>Coele-Syria.</i>	L. GETA. CAES. Head of Geta, bare.	COL HEL Two legionary eagles, in laurel-wreath.	Æ. 7 18			Geta.	Pl. XXV 1060	,, p. 209, No 70.
Berytus. <i>Phoenicia.</i>	IMP. CAES. TRAIANO AVG. COS. VI. Laureate head of Trajanus r.	COL BER Similar.	Æ. 85 21		Chalcus.	Trajanus.	Pl. XXV 1061	,, p. 244, No 38.
,,	IMP. CAES. TRAI HADRIANVS. AVG. P. P. Laureate bust of Hadrianus r., in paludamentum.	Similar; border of dots.	Æ. 1.1 27	200 12.96	Di-chalcus.	Hadrianus.		Babelon, <i>Perses Achém.</i> , p. 175, No 1234.
,,	COMMODOVS ANTONINVS AVG. Radiate bust of Commodus r., in paludamentum; border of dots.	SEC SAEC. Two legionary aquilae, and, COL BER; the whole in wreath; border of dots.	Æ. 85 22	91 5.95	Chalcus.	Commodus		,, p. 177, No 1250.
,,	IMP. CAES. M. AVR. ANTONINVS AVG. Head of Elagabalus laureate.	II COL BER. Two legionary eagles; in laurel-wreath.	Æ. 7 17.5		,,	Elagabalus.		Mionnet, VIII, S., p. 248, No 56.

Standards two and Altar, on it, Eagle

Tomi. <i>Moesia Inf.</i>	AVK. MAV. ANTONINOC. Head of Caracalla r., radiate.	MHTP OP ΠO NTTO MEOC Two military standards, between which, garlanded altar; on it, an eagle with spread wings r., in f. l., Δ.	Æ. 10 ⁵ 26			Caracalla.	Pl. XXV 1065	B. M. Thrace, p. 57, No 25.
,,	AK. Π. CEΠ ΓETAC. Bust of young Geta r., laur., wearing cuirass and palud.	MHTPOΠON TOMEOC. Similar, eagle holding wreath in upturned beak; in ex., Δ.	Æ. 10 ³ 26			Geta.		,, p. 58, No 27.

No.	PLACE	OBVERSE	REVERSE	METAL SIZE	WT.	DENOM.	DATE	PLATE	REFERENCE
1066 ^a	Neoclaudiopolis (previously Neapolis). <i>Paphlagonia.</i>	ΑΥ Κ Λ ΣΕΠ ΣΕΟΥΗ-ΡΟΣ Π. Head of Septimus Severus r., laureate.	ΝΕΟΚΛΑΥΔΙΟΠΟΛΕ-ΙΤΩΝ in ex., ΕΤ Σ Η (AD 200/1). Eagle on base, holding wreath in beak, between two standards.	Æ. 1.03 27			Sept. Severus.		Waddington and Babalon, <i>Mon. Gr. Asie Min.</i> , No 7.
1066 ^b	Bithynium (after called Claudiopolis) <i>Bithynia.</i>	ΑΥΤ Κ. Μ ΑΥΡΗΛΙΟΣ ΑΝΤΩΝΙΝΟΣ. Bust of Caracalla r., laureate.	ΒΕΙΘΥΝΙΕΩΝ ΑΔΡΙΑΝΩΝ. Similar.	Æ. 1.05 27			Caracalla.		,, p. 275, o 47.
1066 ^c	Cretia-Flaviopolis. <i>Bithynia.</i>	ΙΟΥΛΙΑ ΔΟΜΝΑ ΣΕ. Bust of Julia Domna r.	ΚΡΗΤΙΕΩΝ ΦΛΑΟΥ... Similar.	Æ. 95 24			Julia Domna.		,, p. 336, o 20.
1067	Nicaea. <i>Bithynia.</i>	ΑΚ ΜΑΥ·ΚΟΜ Head of Commodus r., laur.	ΝΙΚΑΙΕΩΝ. Eagle r., with wreath in beak, on altar between two standards.	Æ. 1 25			Commodus.		B. M. Pontus etc., p. 159, No 4.
1068	,,	ΑΥΚΛΣΕΠΤΙ Head of Septimus Severus r., laur.	ΝΙ ΚΑ ΕΩΝ Eagle, with wreath in beak, l., on altar; on each side of altar, standard.	Æ. 1.05 27			Sept. Severus.	Pl. XXII 1068	,, p. 161, o 61.
1069	,,	ΑΥΤ. Κ. ΠΣΕΠΤ ΓΕΤΑΣΑΥΓ. Bust of Geta r., laur., wearing palud. and cuirass.	Ν Ι Κ Α Ι Ε Ω Ν. Eagle l., looking back, with wreath in beak; on each side of altar, standard.	Æ. 1.3 32.5			Geta.		,, p. 166, o 86.
1070	Nicomedia. <i>Bithynia.</i>	ΜΑΥΡΗΑΝΤΩ ΝΙΝΟΣΚΑΙΣΑΡ. Head of Caracalla r., bare; beardless.	Ν Ι Κ Ο Μ Η Δ Ε Ω Ν ΔΙΣΝΕΩΚΟ ΡΩΝ Eagle on altar, looking l.; on each side of altar, standard.	Æ. 1.4 35			Caracalla.		,, p. 188, o 53.
1071	,,	ΠΣΕΠΤΙΜΙ Bust of Geta r., wearing cuirass and palud.	ΝΕΙΚΟΜ ΗΔΕΩ ΝΔΙΣΝΕΩ ΚΟΡΩΝ Eagle r., on altar on each side standard.	Æ. 1 25			Geta.		,, , p. 4.
1072	Tavium. <i>Galatia.</i>	ΙΟΥΛΙΑΣΕΒΑΣΤΗ. Bust of Julia Domna r.	ΤΑΟΥ ΙΑ ΝΩΝ. Eagle, with wreath in beak, standing l., looking back, on garlanded altar; on each side of altar, standard.	Æ. 1.1 27.5			Julia Domna.	Pl. XXII 1072	B. M. Galatia etc., p. 27, No 15
1073	,,	ΜΑΥΡΗΑΝ ΤΩΝΙ ΝΟΣΚ. Bust of young Caracalla r., laur., wearing cuirass.	ΣΕΤΡΟ ΤΑΟΒΙΑΝΩΝ. Eagle with wreath in beak, standing l., looking back, on altar; on each side of altar, standard; in ex., ΕΤΧΗ (= year 218 — AD 193).	Æ. 1.1 27.5			Caracalla.		,, p. 28, o 23.
1074	,,	ΑΝΤΩΝΙΝΟΣ ΑΥΓ ΟΥΣ. Bust of young Caracalla l., laur., in cuirass; holds spear and shield.	ΤΑΟ ΒΙΑ ΝΩΝ. Similar r.; no date.	Æ. 1.1 27.5			,,		,, , p. 24.

PLACE	OBVERSE	REVERSE	METAL SIZE	WT.	DENOM.	DATE	PLATE	REFERENCE
Emerita. <i>Lusitania.</i>	PERM. CAES. AVG. Laureate head of Augustus r.	C. A. E. LE. V. X. Legionary eagle, between two standards.	Æ. 85 21					Mionnet, I, S, p. 5, No 22.
Corduba or Colonia Patricia. <i>Baetica.</i>	PERMISSV CAESARIS AVGVSTI. Head of Augustus l., bare.	COL ONIA PA TR ICIA. Legionary eagle l., flanked by two standards.	Æ. 1 ²⁵ 31	296 19.17				Hunterian Coll., p. 655, No 3.
„	PER CAE AVG. Similar.	COL PA TRIC LE. V. X. Similar.	Æ. 1.05 26				Pl. XXV 1076	Mionnet, I, S., p. 25, No 139.
Acci. Colonia Julia. Gemella Accitana. <i>Tarracensis.</i>	AVGVSTVS DIVI F. Head of Augustus.	COL. GEM. ACCI. <i>Aquila</i> LEG VI flanked by two standards.	Æ. 1.4 35					„ p. 51, No 282.
Caesar- augusta previously Salduba. <i>Tarracensis.</i>	TI CAESAR DIVI AVG F AVGVSTVS. Head of Tiberius laureate, r.	CLEMENTE ET LVCRE- TIO II VIR C. CA. Similar.	Æ. 1.1 27.5					Tiberius. „ p. 63, No 357.
„	C. CAESAR AVG GER MANICVS. IMP. Head of Caligula r., laureate.	LICINIANO ET GER- MANO II VIR C. CA. Similar; but <i>Aquila</i> on thunderbolt.	Æ. 1.3 32.5					Caligula. „ p. 66, No 375.
Patrae. <i>Peloponnesus.</i>	TI. CLAVDIVS CAESAR AVG. GERMANICVS. Head of Claudius l., bare.	COL. A. A. PATR. Three standards, the middle one surmounted by an eagle standing on thunderbolt; below, X XII (Standards of the XXII Legion).	Æ. 1.1 27.5					Claudius. Pl. XXII 1080 B. M. Peloponnesus, p. 25, No 21.
„	IMPERATOR GALBA. Head of Galba l., laur.	COL A A PATR. Similar.	Æ. 95 24					Galba. Pl. XXII 1081 „ „ No 24.
„	DOM. AVGG ERM PM TRPV. Head of Domitian r., laur.	Similar.	Æ. 9 22.5					Domitian. „ p. 26, No 28.
„	NERO CAESAR AVG GERMA. Head of Nero r., radiate.	COL A A PATR XXIII. Similar.	Æ. 8 20					Nero. Mionnet IV, S., p. 138, No 927.
„	HADRIANV SAVG COS III. PP. Head of Hadrian r., bare.	P ATR EN SI2. Similar.	Æ. 8 20					Hadrian. B. M. Peloponnesus, p. 26, No 30.

Standards two and Aquila (Legionary)

No.	PLACE	OBVERSE	REVERSE	METAL SIZE	WT.	DENOM.	DATE	PLATE	REFERENCE
1085	Apamea. <i>Bithynia.</i>	M. AVREL. ANTONI- NVS P. F. AVG. Bust of Caracalla r., beard- ed, laureate, in cuirass.	COL IVL CONC APAM AVG; in field DD. Legio- nary eagle r., between two standards surmount- ed by capricorns.	Æ. 1.3 32			Caracalla.		Waddington and Belon, <i>Mon Gr Asie Min.</i> , p. 258 No 77.
1086	Juliopolis. <i>Bithynia.</i>	M. ANT. ΓΟΡΔΙΑΝΟΣ ΑΥΓ. Bust of Gordian- us Pius r., radiate.	ΙΟΥΛΙΟΠΟΛΕΙΤΩΝ. Legionary eagle, between two military standards.	Æ. 7 18			Gor- dian- us III		,, ,, p. 393 No 56.
1087	,,	ΠΟ ΛΙ ΕΓΝ ΓΑΛΛΗ- ΝΟΣ. Bust of Gallie- nus r., radiate.	Similar.	Æ. 7 17			Gallie- nus.		,, ,, No 0.
1088	Nicaea. <i>Bithynia.</i>ΛΣΕΠ ΣΕΟΥΗΡΟΣΠΕ. Head of Septimus Severus r., radiate.	N I <i>Aquila</i> , bet- ween two KAIEΩN standards.	Æ. 1.3 32.5			Sept. Seve- rus.		B. M. Pontus etc. p. 161, No 6
1089	,,	ΜΑΥΡΗ·ΑΝΤΩΝΙΝΟΣ ΑΥΓΟΥΣ. Head of Ela- gabalus r., laur.	NI KA IE <i>Aquila</i> bet- ween two ΩN standards.	Æ. 85 21			Elaga- balus.		,, p. 167, No 91.
1089 ^a	Cremna. <i>Pisidia.</i>	IMP CAES M. AVR. AN- TONINVS. Head of Elagabalus r., laur.	COL. IVL. AVG. CREMA. Similar.	Æ. 8 20			,,		Mionnet, III. Vaillant, <i>Num. Ae Imp. in Col. II</i> p. 79.
1090	Caesarea. <i>Cappadocia.</i>	ΑΥΤΟΚΡΚΑΙΣΝΕΡ ΤΡΑΙΑΝΟΣΣΕΒΓ ΕΡΜΔΑΚ. Bust of Tra- jan r., laur. wears palu- damentum and cuirass.	ΔΗΜΑΡΧ ΕΞΥΠΑΤΟΣ. <i>Aquila</i> ; on l. of which, standard surmounted by wreath; on r., standard surmounted by a hand.	Æ. 95 24	156 10.10		Tra- jan.	Pl. XXII 1090	B. M. Galatia etc., p. 57, No 89
1091	Alexandria. <i>Egypt.</i>	ΑΥΤ ΚΛ. ΣΕΠΤ ΣΕΟ ΥΗ ΡΟΣ ΠΕΡΤ. ΣΕΒ. Head of Sept Severus r., laur.	<i>Aquila</i> represented as a thick staff with handle on l., surmounted by eagle r., wings open, wreath in beak between two sigma with thin staves each sur- mounted by wreath; to each signum is a capri- corn (standards, of Legio I., Adjutrix); in ex., L. B.	Æ. 85 21			Sept. Seve- rus.		B. M. Alexandria, p. 183, No 12.

Standards two and two Aquilae

1092	Acci. (Colonia Julia. Gemella Accitana.) <i>Tarraconen- sis.</i>	CAESAR AVG. Bare head of Augustus r.	C. I. G. AC. Two Aquilae between two Standards.	Æ. 95 24			Au- gus- tus.		Mionnet, I, S. . . 50, No 276. Florez, <i>Num. Add.</i> II, p. 632.
1093	,,	AVGVSTVS DIVI. F. Laureate head of Au- gustus r.	C. I. G. Similar. L III ACC I	Æ. 1.1 27.5			,,		Mionnet, I, S. . . 50, No 278.

PLACE	OBVERSE	REVERSE	METAL SIZE	WT.	DENOM.	DATE	PLATE	REFERENCE
Acci. (Colonia Julia. Gemella. Accitana.) Tarraconen- sis.	TI. CAESAR. DIVI. AVG F. AVGVSTVS. Laur- eate head of Tibe- rius l.	C I G Similar. L III ACC I	Æ. 1. 1 27.5				Tibe- rius.	Mionnet, I, S., p.51, No 284.
,,	C. CAESAR AVG GER- MANICVS IMP. Head of Caligula laureate.	C I G. Similar. ACCI	Æ. 1. 2 30				Cali- gula.	,, p. 52, No 294.
Apamea. Bithynia.	M. AVREL ANTONI- NVS PIVS F. AVG. Bust of Caracalla laur- eate r., in cuirass.	COL. IVL. CONC APAM AVG. DD. Two legionary eagles, between two standards; surmounted by capricorns.	Æ. 1.3 33				Car- calla.	Waddington and Ba- belon, <i>Mon. Gr. Asie Min.</i> , p. 258, No 78.
Nicaea. Bithynia.	ΜΑΝΤΓΟΡΔΙΑΝΟC ΑΥΓ. Bust of Gor- dian III r., radiate, in cuirass and palud.	ΝΙΚΑΙ Two aquilae ΕΩΝ between two stand- ards.	Æ. 75 19				Gor- dian III	B. M. Pontus, etc., p. 171, No 119.
Berytus. Phoenicia.	DIVOS AVGVSTVS. Bare head of Augustus r.; border of dots.	COL Two standards and BER two aquilae sep- arated by V and VIII.	Æ. 8 20	116 7.52	Chalcus.		Au- gus- tus.	Babelon, <i>Perses Ache- menides</i> , etc., p. 169, No 1198.
,,	TI. CAES. DIVI. AV- GVST. F. IMPERAT. Bare head of Tiberius r.	PERM SIL. Two standards and two aquilae; border of dots.	Æ. 1.05 26	151 9.78	Di- chalque.		Tibe- rius.	,, p. 170, No 1203.
,,	CLAVD. CAESAR. Head of Claudius l., bare.	Two standards and two aquilae separated by V and VIII; border of dots.	Æ. 9 22	145 9.40	Chalcus.		Clau- dius.	,, p. 171, No 1210.
,,	DIVOS NERVA AVGV STVS Head of Nerva r., laureate.	COL IVL AVG. BER. Simi- lar.	Æ. 85 21	146 9.45	,,		Nerva.	,, p. 172, No 1217.

Standards two and Eagle

02. Germa. Galatia.	IMP. M. AVR COM. ANTONINVS. Bust of Commodus r., laur., in cuirass and paluda- mentum.	CO GERME Eagle l., with, NORVM wreath in beak, looking back; on each side, standard.	Æ. 1 ⁰³ 26				Com- mo- dus.	Pl. XXII 1102	B. M. Galatia, p. 17, No 1.
03. Alexandria. Egypt.	Λ ΑΥΡΗΛΙ Ο ΥΗΡΟCCEB. Bust of L. Verus laur., r.	Similar r.; no inscr. in field, L S.	Bil. 8 20				L. Ve- rus. A. D. 161-169		B. M. Alexandria, p. 169, No 1367.

Standards two between them male figure

04. Perga. Pamphylia.	ΑΥΤΚΑΙΠΟΛΙ... ΠΗΝΟCCEB (sic). Bust of Gallienus r., wears paludamentum and cuirass; in front, l.	ΠΕΡΓΑΙΩΝ Α ΝΕΩ- ΚΟΡΩΝ. Uncertain fi- gure standing to l. be- tween two military stand- ards, his r. hand raised, his l. holding sceptre or lance transversely.	Æ. 1.3 32.5				Gal- lie- nus.		B. M. Lycia, etc., p. 134, No 73.
--------------------------	--	--	-------------------	--	--	--	----------------------	--	--------------------------------------

No.	PLACÉ	OBVERSE	REVERSE	METAL SIZE	WT.	DENOM.	DATE	PLATE	REFERENC
Standards two between them, temple containing eagle									
1105	Perga. <i>Pamphylia.</i>	ΑΥΤΚΑΙΠΟΛΙΓΑΛΛΗ- ΝΟCΕΒ. Bust of Gal- lienus r., wearing cui- rass and palud.; in front, l.	ΠΕΡΓΑΙ ΩΝ ΝΕΩΚΟΡΩΝ Distyle temple between two standards, each sur- mounted by bird; within, eagle three-quarters r., wings half open.	Æ. 1 ¹ 27.5				Gal- lie- nus.	B. M. Lycia, etc., p. 135, No 7
Standards two between them, Vexillum									
1106	Italica. <i>Baetica.</i>	DRVSVS. CAESAR. TI AVG. F. Head of Drusus r., bare.	ΜΥΝΙC.ΙΤΑΛΙC.ΡΕΡ.ΑΥΓ. Vexillum on eagle bet- ween two military stand- ards.	Æ. 9 22.5				Dru- sus.	Mionnet, I, S. 32, No 176.
1107	Acci. <i>Tarraconen- sis.</i>	ΑΥΓΥCΤΥC ΔΙΥΙ F. Head of Augustus r., laureate.	COL ACCI Vexillum on LEGVI eagle between two military standards.	Æ. 1.1 27.5				Au- gus- tus.	,, p. 51, No 280.
1108	,,	GERMAN. ET DRVSVS Bare heads of Germa- nicus and Drusus con- fronted.	COL ACCI. Similar.	Æ. 1.1 27.5				Ger- mani- cus and Dru- sus.	,, p. 52, No 291.
1109	Caesar- Augusta. <i>Tarraconen- sis.</i>	TI CAESAR DIVI AVG F AVGVSTVS PON MAX TR POT XXXIII (from above towards right). Tiberius laur- eate, and wearing toga, seated l. on curule chair; he holds patera on r. and leans with l., on sceptre.	C·C·A (above). Vexillum on basis, flanked by two cir- cular standards, each on basis; around, MCATO and MVETTI ACVS; in ex., II VIR; in field, one above another, LEG IV, LEG VI, and LEG X.	Æ. 1.3 32.5	469 30.40			Tibe- rius.	Pl. XXII 1109 Hunterian Coll., p. 643, No
1110	Cassandrea <i>Macedonia.</i>	CAS Within a laurel- SAN wreath. DRE	Vexillum between two signa, the vexillum inscr. A G.	Æ. 6 15				Ro- man Domi- nion.	B. M. Macedonia, p. 65, No 1.
1111	,,	CASSANDREA in field.	Two military standards each adorned with Macedo- nian shield, between them, vexillum, on which, is inscribed, A M.	Æ. 6 15				,,	Mionnet, III S., p. 52, No 3.
1112	Nicaea. <i>Bithynia.</i>	ΜΑΥΡΗ·ΑΝΤ Head ΩΝΙΝΟCΑΥΓ of Caracalla r., laur.	ΝΙΚΑΙΕ Vexillum bet- ΩΝ ween two stan- dards.	Æ. 9 22.5				Car- calla.	Pl. XXII 1112 B. M. Pontus etc., p. 165, No
1113	Antiochia. <i>Pisidia.</i>	ΙΜΡΑΙΙΥΛΡΗΙΛΙΡΡ ΥCΡΦΑΥΓΡΜ (sic). Bust of Philip Junior r., wearing radiate crown, cuirass and palud.	CAESA NTIOCH CL S R (in field) Vexillum between two standards, all surmounted by eagles.	Æ. 1 25				Phi- lip Ju- nior.	B. M. Lycia etc., p. 299, No 22 ^a .

PLACE	OBVERSE	REVERSE	METAL SIZE	WT.	DENOM.	DATE	PLATE	REFERENCE
1 Antiochia. <i>Pisidia.</i>	IMP.CAESTRAIAN DECIVSA. Bust of Trajan Decius r., laur., wearing palud. and cuirass.	ANTIO CHICO S R (in ex.) Vexillum, surmounted by eagle to l., between two standards.	Æ. 1 25				Trajan. Decius.	B. M. Lycia, No 126 ^a .
11 ,,	IMP M IVL PHILIPPVSA Bust of Philip sen. r., wearing radiate crown, cuirass and palud.	ANTIO-CHICO LON S R (in field) Vexillum between two standards, all surmounted by eagle.	Æ. 95 24				Philip sen. Pl. XXII 1115	,, p. 195, No 110.
11 ,,	IMPCVIRAPCALVS SIANOAVG. Bust of Volusian r., wearing rad. crown, cuirass and palud.	ANTIOC HIOCLA S R (in ex.) Eagle on vexillum between two standards.	Æ. 95 24				Volusian. Pl. XXII 1116	,, p. 199, No 131.
11 ^a ,,	Similar.	ANTIO CHICO S R (in ex.) Similar, but the standards at each side are also surmounted by eagles, and a palm branch at each side of the central vexillum.	Æ. 1 25				,, Pl. XXII 1117	,, p. 200, No 136.
118 ,,	IMP CAES MANTGORDIANVS AV. Bust of Gordian III r., wearing radiate crown, cuirass and palud.	CAES ANTIO CHCOL S R (in field). Vexillum between two standards; all surmounted by eagles, the middle one with open wings.	Æ. 1.1 27.5				Gordianus III Pl. XXII 1118	,, p. 192, No 92
119 ,,	IMPCAES CLAVDIV. Bust of Claudius II r., wearing radiate crown, cuirass and palud.	ANTI OCHCL S R (in exergue) Vexillum between two standards.	Æ. 1 25				Claudius II. Pl. XXII 1119	,, p. 201, No 141.
20 Ancyra. <i>Galatia.</i>	ANTΩNINOCΠIOCAV- ΓOYCTOC. Bust of Caracalla r., laur.	ΜΗ ΤΡ ΟΠ ΟΛ ANK VPAC. Vexillum between two legionary eagles.	Æ. 1 ¹⁵ 29				Caracalla.	B. M. Galatia, p. 14, No 30.
21 ,,	ANTΩ NINOCAV Similar.	M H T PANKYP AC. Similar.	Æ. 75 19				,, ,,	,, , No 31.

Standards three

22 Philippi. <i>Macedonia.</i>	VIC AVG. Statue of Victory l., on pedestal; she holds wreath and palm.	COHOR PRAE PHIL. Three military standards.	Æ. 75 19				Augustus.	Hunterian Coll., p. 282, No 3. Mionnet, III, S., p. 101, Nos 633, 634. B. M. Macedonia, p. 98, No 23.
-----------------------------------	--	---	-------------	--	--	--	-----------	---

No.	PLACE	OBVERSE	REVERSE	METAL SIZE	WT.	DENOM.	DATE	PLATE	REFEREN
1123	Apamea. <i>Bithynia.</i>	Head of Hermes r., wearing close-fitting winged petasos.	CI..CA Three Roman D D Standards.	Æ. 65 16			J. Caesar or Augustus.	Pl. XXII 1123	B. M. Pontu etc. p. 111, No 1. Waddington ad Ba belon, <i>Mo Gr</i> <i>Asie Min.</i> , 250 No 34.
1124	Juliopolis. <i>Bithynia.</i>	ΜΑΥΡΕΥΗΛΕΙΣ ΑΝΔΡΟΣΑΥΓ. Head of Severus Alexander r., laur.	ΙΟΥΛΙΟΠΟΛΕΙΤΩΝ. Three standards.	Æ. 9 22.5			Sev. Alexander.	Pl. XXIII 1124	B. M. Pontu etc. p. 150, No 9 Waddington ad Ba belon, <i>Mo Gr</i> <i>Asie Min.</i> , 391 No 57.
1125	,,	Μ ΙΟΥΛΙ ΦΙΛΙΠΠΟΣ Κ Head of Philippus jun. r., bare.	ΙΟΥΛΙΟΠΟΛΕΙΤΩΝ. Similar.	Æ. 65 16			Philippus Jun.		,, , p. 393 No 57
1126	Nicaea. <i>Bithynia.</i>	ΜΑΥΡΑΛΖΑΝ ΔΡΟΣ. Bust of Severus Alexander r., wearing cuirass; head bare.	Three standards ΝΙ ΚΑ ΙΕ ΩΝ.	Æ. 9 22.5			,,		B. M. Pontu etc. p. 168, No 9.
1127	,,	ΙΟΥΛΙΑΜΑ...ΑΑΥΓ. Bust of J. Mamaea r.	ΝΙ Κ Α Ι Ε ΩΝ Similar.	Æ. 85 21			Julia. Mamaea.		,, p. 169, o 106
1128	,,	ΜΑΝΤΓΟΡΔΙΑΝΟΣ ΑΥ. Bust of Gordian III r., rad., wearing cuirass and palud.	Ν Ι Κ Α Ι Ε Ω Ν Similar.	Æ. 75 19			Gordian III.	Pl. XXIII 1128	,, p. 172, o 125
1129	Antiochia. <i>Pisidia.</i>	ΙΜΡΑΕΣΜΑΝΤΓΟΡΔΙΑΝΟΥΣΑΥΓ. Bust of Gordian III r., laur., wearing cuirass and palud.	CAES ANTIO CHCOL S R (in ex.) The emperor, standing to front, looking l. towards three standards (on one a Nike, on the others wreaths); holds in l. acera, in r., patera over lighted altar.	Æ. 14 35			,,	Pl. XXIII 1129	B. M. Lycia etc. p. 191, No 7.
1130	Comama (col. Julia Aug. Prima fida.) <i>Pisidia.</i>	ΣΕΠ ΣΕΥΑΥΓ. Bust of Septimus Severus r., laur., wearing cuirass and palud.	COLAΥΓ COMAM ENOR VM. Three military standards, the middle one surmounted by eagle.	Æ. 9 22.5			Sept. Severus.	Pl. XXIII 1130	,, p. 212 No 2
1131	Sidon. <i>Phoenicia.</i>	ΙΜΡ. CAESAR. M. AV. ANTONINVS. AVG. Bust of Elagabalus r., laur. in paludamentum; border of dots.	ΑΥΡ. ΠΙΑ. COL. MET. SIDON. Three military standards; border of dots.	Æ. 1.2 31	293 21.50	Trichalcus.	Elagabalus.		Babelon, <i>Irses</i> <i>Achém.</i> , etc. p. 258 No 1772.
1132	,,	ΙΥΛΙΑ ΜΑΕΣΑ ΑΥΓ. Bust of Julia Maesa r., draped.	COL. ΑΥΡ. ΠΙΑ. MET. SID. Similar.	Æ. 1 25	293 14.48	,,	Julia Maesa.		,, p. 268, o 1815

NO.	PLACE	OBVERSE	REVERSE	METAL SIZE	WT.	DENOM.	DATE	PLATE	REFERENCE
-----	-------	---------	---------	------------	-----	--------	------	-------	-----------

Standards four

13	Nicaea. Bithynia.	M. ANT. ΓΟΡΔΙΑΝΟΣ. Radiate head of Gordianus III.	NIKAIEΩN. Four military standards.	Æ. 7 17.5				Gordianus III.	Mionnet, V, S., p. 149, No 869.
13	,,	M ANT ΓΟΡΔΙΑΝΟC AYΓ Similar.	Similar, but the middle ones surmounted by capricorns.	Æ. 7 17.5				,,	,, p. 150, No 870.

Vexillum

13	Caesar-Augusta. Tarracoen-sis.	AVGVSTVS DIVI F. Laureate head of Augustus I.	CN·DOM·AMP·C·VET LNG CAESARAVGVSTA Vexillum on base, in field, II VIR.	Æ. 85 21				Augustus.	Mionnet, I, S., p. 58, No 327.
136	,,	Similar r.	CAESARAVGVSTA·L· CASSIO CVAL FEN II VIR. Similar.	Æ. 85 21				,,	,, p. 59, No 334.
137	Rhesaena. Mesopotamia.	AYT·K·Γ·TPA ΔEKIOC CEB. Head of Trajanus Decius laureate.	CEΠ·KOA PHCAINH CIQN. L. HIP. Vexillum or labarum surmounted by eagle.	Æ.				Trajanus Decius.	Mionnet, V, p. 629. Vaillant, <i>Num., Ae Imp. in Colonie</i> , II, p. 199.

Vexillum between two Eagles

138	amascus. oele-Syria.	IMP. C. VIB. TREB GALLO. AVG. Head of Treb. Gallus laur.	COLΔAMA MET. Vexillum LEG inscribed between III two eagles, open GAL. wings.	Æ.				Treb. Gallus.	,, , p. 214.
139	,,	IMP GALLO VOLOS- SIANO AVG. Head of Volusianus laur.	Similar.	Æ. M. B.				Volusianus.	,, , p. 222.

Vexilla two with Eagle

140	deultum. Thrace.	IVLIAMA MAEAAVG. Bust of Mamaea r., draped, wearing stephane.	COL FLPA CDEVL T. Eagle, with spread wings, standing on cippus between two vexilla, each adorned with star.	Æ. 9 22.5				Julia Mamaea.	B. M. Thrace, p. 112, No 11.
41	Ninica. Cilicia.	IMPNERTRAIANCAEA VGGED. AC. Head of Trajan r., drapery on l. shoulder.	COL IVL AVGFELININIC CLVV. Eagle standing to front, head r., wings displayed, between two vexilla.	Æ. 1 ¹⁵ 29				Trajan. Pl. XXIII 1141	B. M. Lycaonia, etc., p. 116, No 1.
42	Alexandria. Egypt.	ΛΑΙΛΑΥPKOM CECYCEETV. Head of Commodus r., laur.	Eagle r., on thunderbolt, looking back; on either side, a vexillum; in field, L A B	Billon. 75 19				A. D. 180- 192	B. M. Alexandria, p. 179, No 1438.

No.	PLACE	OBVERSE	REVERSE	METAL SIZE	WT.	DENOM.	DATE	PLATE	REFERENC
1143	Alexandria. <i>Egypt.</i>	ΑΥΤΚΛΔΑΥΡ ΗΛΙΑ- ΝΟCCEB. Bust of Aurelianus r., laur., wears cuirass.	Eagle l., looking back, wreath in beak, wings open, between two vex- illa; above, Λ Δ.	Bil.75 19			A. D. 270- 275		B. M. Alexandria ,, p. 307, N2370.
1144	,,	Μ ΑΥΡΗΛΙΟ C ΑΝΤΩΝΙΝΟC. Head of Marcus Aurelius l., laur., wears aegis.	Eagle r., wings closed, look- ing back, wreath in beak, between two vexilla, in field, Λ S.	Bil. 8 20			A. D. 161- 180		,, p. 154, N1278.
1145	,,	ΑΚΜΑΚΑ ΡΟCCEB. Bust of Carus r., laur., wears cuirass and palud.	Eagle l., looking back, wreath in beak, wings open; between two vex- illa; above, Λ A.	Bil.75 19			A. D. 282- 283		,, p. 316, N2444.
1146	,,	ΑΚΜΑΚΑ ΠΙΝΟCΚC. Bust of Carinus r., laur., wears cuirass.	Similar; eagle facing, head r.	Bil.75 19			,,		,, p. 317, N2449.
1147	,,	ΑΚΜΑΚΑ ΠΙΝΟCCEB. Similar; Augustus; date of Carus.	Similar; above, Λ B.	Bil.75 19			A. D. 283- 285		,, p. 318, N2461.
1148	,,	ΑΚΜΑΝΟVΜΕ ΠΙΑΝ ΟCΚC. Bust of Nume- rianus r., laur., wears cuirass and palud.	Similar; above, Λ A.	Bil.75 19			A. D. 282- 283 years of Carus.		,, p. 319, N2463.
1149	,,	ΑΚΓΟVΑΔΙΟΚΛΗΤΙΑ ΝΟCCEB. Bust of Diocletianus r., laur.; wears palud. and cui- rass.	Similar; above, Λ Δ.	Bil. 8 20			A. D. 284- 305.		,, p. 327, N2539.

Vexilla two with Tyche

1150	Mallus. <i>Cilicia.</i>	SACRA SINATVS (<i>sic</i>). Veiled female bust r. (the Roman senate); b. of d.	MAL L OC O LONIA. Tyche veiled and turreted, seated l. on rock between two Roman vexilla; at her feet, two river- gods swimming in differ- ent directions; b. of d.	Æ. 1 ² 30			A. D. 249- 260	Pl. XXIII 1150	B. M. Lycamion etc. p. 101, No 10.
1151	,,	SVALENOCTILME CQVINTVMC (<i>sic</i>). Bust of Hostilian r., radiate, in cuirass and paluda- mentum.	MALL O CO LONIA. Simi- lar; on one vexillum S, on the other, C.	Æ. 1 ² 30			Hosti- lian.		,, p. 102, No 34.

Trophy

1152	Celsa. <i>Tarraconen- sis.</i>	IMP. CAESAR... C L. BEN. PRAE. Head of Augustus r., bare.	HIBERO PRAEF. Trophy, beneath it, arms.	Æ. 85 21			Au- gus- tus.		Mionnet, I, S. 70. No 450. Florez, II, p. 68.
------	---------------------------------------	---	--	-------------	--	--	---------------------	--	---

N.	PLACE	OBVERSE	REVERSE	METAL SIZE	WT.	DENOM.	DATE	PLATE	REFERENCE
111	Celsa. <i>Tarraconensis.</i>	M.AGRIP.QVI..... PRAE. Head of Agrippa r.	L. BENNIO PRAEF. Trophy.	Æ. 85 21				Agrippa.	Mionnet, I, S., p. 78, No 451. Eckhel, <i>Num. Vet. Anecd.</i> , p. 1.
112	,,	HIBERO PRAE. M. AGRIP Q. V.I.C. Similar.	L. BEN... PRAEF. Trophy, beneath, three round shield.	Æ. 7 17.5				,,	Mionnet, I, S., p. 78, No 452.
113	Capua. <i>Campania.</i>	Helmeted head r.	ΞΠΝΧ. Trophy.	Æ. 6 15				Circa. B. C. 268-211	,, p. 237, No 261. Head, <i>Hist. Num.</i> , p. 30.
114	Caelia. <i>Apulia.</i>	Head of Pallas r., wearing crested Corinthian helmet, on which serpent, and earring; border of dots.	ΚΑΙΛΙΝΩΝ. Trophy of crested helmet, l., round shield, lance, sword, and cuirass; on either side, star of six rays; in f., l., thunderbolt; plain bord.	Æ. 8 20		Sextans.		B. C. 268-200	Mionnet, I, S., p. 131, No 309. B. M. Italy, p. 133, No 2.
115	,,	Similar; on helmet griffin.	Similar; Gorgon's head on shield, palm crossing lance; in f., l., club, upwards.	Æ. 7 17.5		,,		,,	,, , No 3. Mionnet, I, S., p. 265, No 461.
115	,,	Similar; nothing visible on helmet; no earring?	ΚΑΙΛΙΝ. Trophy, helmet r., no device on shield, no palm; on either side, star.	Æ. 85 21		,,		,,	B. M. Italy, p. 131, No 4.
115	,,	Similar; above head, •ΩΝ. Similar in f., l., star of six? rays.	Æ. 7 17.5		Uncia.		,,	,, , No 5. Mionnet, I, S., p. 264, No 455.
160	Heraclea. <i>Lucania.</i>	Bust of Pallas, full-face wearing helmet with three crests; to r., spear.	ΗΗΡΑ ΚΛΕΙΩΝ. Trophy, consisting of cuirass, spear, shield, helmet, and greaves.	Æ. 55 14				B. C. 330-200	,, p. 300, No 671. B. M. Italy, p. 233, No 60.
161	,,	Similar; dress fastened on breast with brooch; no symbol.	Similar.	Æ. 5 12.5				,,	,, , No 61.
162	Tomi. <i>Moesia Inf.</i>	ΚΑΙCΝΕΡΟΒΑΤΡΑΙΑ-ΝΩ. Bust of Trajan r., laur., wearing cuirass and palud.	ΤΟ ΜΙ ΤΡΟΦΗ ΕΝ ΒΑΣΙΛΕΩC ΤΡΟΦΗC ΚΑΙ CΤΑCΤΕΡΑC. Trophy on base; composed of helmet, shields, cuirass, and greaves.	Æ. 75 19				Trajanus.	Mionnet, II, S., p. 184, No 736. B. M. Thrace, p. 55, No 9.
163	Byzantium. <i>Thrace.</i>	Head of M. Antonius, l., bare.	ΒΥ ΞΙΑΝ ΤΡΟΦΗC ΚΑΙ CΤΑCΤΕΡΑC. Trophy consisting of prow r., anchor, and arms.	Æ. 7 17.5				M. Antonius.	,, p. 99, No 60.
164	Cotys IV and his successors kings of <i>Thrace.</i>	ΒΑΣΙΛΕΥC ΚΟΤΥC. Head of Cotys IV. r. diademed.	ΒΑΣΙΛΕΟC ΡΑΙCΚΟΥΠΟΡΙΔΟC. Trophy.	Æ. 7 17.5				A. D. 12-19	Mionnet, I, p. 449, No 153.
165	Amphipolis. <i>Macedonia.</i>	ΑΜΦΙΠΟΛΙΤΩΝ. Artemis on a bull r.	Trophy.	Æ. 85 21				Imp. Time.	,, p. 465, No 133.

No.	PLACE	OBVERSE	REVERSE	METAL SIZE	WT.	DENOM.	DATE	PLATE	REFERENCE
1166	In gen. <i>Actolia.</i>	Young male head r., crowned with laurel.	ΑΙΤΩ Trophy consisting ΛΩΝ of helmet, cuirass, spear, shield and greaves; to l. ✕.	Æ. 65 16			B. C. 279- 168	Pl. XXIII 1166	B. M. Thessaly etc., p. 197, No 3.
1167	Thebes? <i>Bocotia.</i>	Head of Pallas r., wear- ing crested Corinthian helmet.	ΒΟΙΩΤΩΝ. Trophy of arms r.	Æ. 85 21			B. C. 288- 244	Pl. XXIII 1167	B. M. Central Greece, p. 39, No 64.
1168	Chalcedon. <i>Bithynia.</i>	Head of bearded Hera- kles r., diademed.	ΚΑΛΧΑ ΔΟΝΙΩΝ. Tro- phy; in ex., trident; in field l., ☉.	Æ. 85 21			After. 280 B. C.		Waddington, <i>Taber-</i> <i>lon, Mon. Gr. Asie</i> <i>Min.</i> , p. 295, No 30.
1169	Prusias II(?) king of <i>Bithynia.</i>	Head of Pallas r., helm- eted.	ΒΑΣΙΛΕΩΣ ΠΡΟΥΣΙΟΥ. Trophy.	Æ. 35 9				Pl. XXIII 1169	B. M. Pontus etc., p. 212, No 2.
1170	Pergamum. <i>Mysia.</i>	Similar.	ΑΘΗΝΑΣ ΝΙΚΗΦΟΡΟΥ. Trophy; in field r., ΕΦ.	Æ. 9 22.5			B. C. 133		B. M. Mysia, 131, No 178.
1171	,,	Similar.	ΑΦΗΝΑΣ ΝΙΚΗΦΟΡΟΥ ΤΕ (mint mark). Trophy consisting of helmet and cuirass.	Æ. 8 20			,,	Pl. XXIII 1171	,, p. 130, No 172. Mionnet, II, p. 208, (classified at Athens).
1172	Mytilene. <i>Lesbos.</i>Head of Caracalla.	ΜΥΤΙΛΗΝΑΙΩΝ. Trophy.	Æ. 85 21			Caracalla.		Mionnet, VI, p. 74, No 134.
1173	Amblada. <i>Pisidia.</i>	ΑΥΤΚΑΙΣΜΙΟΥΛΦΙ ΛΙΠΠΟΣ. Bust of Philip Junior, r., radiate, wearing paludamen- tum and cuirass.	ΑΜΒΛΑΔΕΩΝΛΑΚΕΔΑΙ. Trophy.	Æ. 85 21			Philip Junior	Pl. XXIII 1173	Wroth, <i>New Acquis.</i> B. M., <i>N. Ch.</i> 1899, p. 106, No 3.
1174	First revolt suppres- sed. <i>Judaea.</i>	ΑΥ..... Head of Titus r., laur.	ΙΟΥΔΑΙΑ ΣΕ ΑΛΩΚΝΙΑΣ. Trophy on pole; to l., Judaea captive, seated l., with head bent forward and hands tied behind back; to r., pelta.	Æ. 85 21			Titus.	Pl. XXIII 1174	Hunterian coll., p. 295, No 1.
1175	Alexandria. <i>Egypt.</i>	Bust of Trajan r., laur.	Trophy of helmet, cuirass single shields, and crossed spears; in field, L Z.	Æ. 55 14			A. D. 98- 117 Trajan		B. M. Alexandria, p. 68, No 5.
1176	,,	ΑΥΤΚΛΣΕΠΤΣΕΟΝ ΗΡΟΣΠΕΡΤΣΕΒ. Head of Sept. Severus r., laur.	Trophy; in f., Λ Γ.	Æ. 95 24			Sept. Seve- rus.		,, p. 183, No 1463.

Trophy with figure

1177	Antigonus I (Gonatas) king of <i>Macedonia.</i>	Head of Pallas r., in helmet.	ΒΑ Satyr erecting a trophy; in field, helmet, lituus? and Α.	Æ. 7 17.5			B. C. 277- 239		Mionnet, I, S., p. 246, No 8.
------	--	----------------------------------	--	--------------	--	--	----------------------	--	----------------------------------

N.	PLACE	OBVERSE	REVERSE	METAL SIZE	WT.	DENOM.	DATE	PLATE	REFERENCE
117	Antigonus I (Gonatas) king of Macedonia.	Head of Pallas r., in helmet.	Similar; but instead of lituus? Harpa.	Æ. 7 17.5			B. C. 277- 239		Mionnet, III, S. p. 248, No 608.
117	Heraclea. Bithynia.	Head of young Dionysos l., wreathed with ivy; behind head, thyrsus.	TIMOOΘEOY Young Herakles, wearing lion's skin over l. arm, and sword in sheath, standing l., attaching spear to a trophy, with l. hand, he holds shield; beside the trophy, club.	R. 85 21	123 ⁶ 8.0	Stater.	Timo- teus and Dio- nysos, tyrant. B. C. 347- 338	Pl. XXIII 1179	B. M. Pontus, etc., p. 141, No 21.
18	,,	Similar; hair in formal curls behind.	Similar; between legs of Herakles, ram's head.	R. 55 14	35 ² 2.27	Triobol.	,,	Pl. XXIII 1180	,, p. 142, No 24.
18	,,	Similar; no formal curls.	ΔΙΟΝΥΣΙΟΥ. Similar.	R. 9 22.5	150 ² 9.73	Stater.	B. C. 338- 306	Pl. XXIII 1181	,, , No 25.
182	Nicaea. Bithynia.	AKMAVP OVOVH-POCCE (sic). Head of Lucius Verus r., wearing paludamentum.	NIKAIAC (in ex.); ΡΩΜΑΙ ΩΝ ΝΙΚΗΝ. Emperor standing l., holding parazonium in l., and placing r. on trophy, at foot of which kneels a captive with outstretched hands r.	Æ. 1.2 30			L. Ve- rus.	Pl. XXIII 1182	Hunterian Coll., p. 248, No 12.

Trophy, with Emperor on horseback

183	Iadriano-thera. Mysia.	ΑΥΚΑΙΜΣΕΠΤΙ Μ? ΣΕΟΥΗΡΟΣ. Bust of Sept Severus r., laur., wearing cuirass and palud.; in front countermark.	ΕΠΙΣΤΡ ΜΟCΧΙΑΝΟΝ ΑΔΡΙΑΝΟΘΗ ΡΙΤΩΝ. Emperor on horse r.; r., hand raised; horse walking: in front, trophy, at foot of which, captive seated l.	Æ. 1 ⁴ 35			Sept. Seve- rus.		B. M. Mysia, p. 75, No 4.
184	Elaea. Aeolis.	ΑΥ ΚΑΙ Λ ΣΕΠΤΙ ΣΕΟΥΗ ΡΟΣ ΠΕΡ. Bust of Sept. Severus laur., in paludamentum.	ΕΠΙ ΣΤΡΑΤΗΓΟΥ ΛΙΡΡΙΟΥ ΤΗΜΩΝΟC in ex. ΕΛΑΙΤΩΝ. Emperor on horseback, r. hand raised towards a trophy at foot of which captive seated.	Æ. 1.4 35			Sept. Seve- rus.		Mionnet, VI, p. 32, No 213.
85	,,	Μ· ΑΥΡΗ· ΑΝΤΩΝΕ-ΙΝΟC ΑΥΓ ΛΟΥCΕΠ-ΤΙΜΙΟC ΓΕΤΑCΚΑΙ-CΑΡ. Bust of Caracalla, slightly bearded, laureate, r., wearing cuirass and paludamentum, facing similar bust of Geta, bare-headed, l.	ΕΠΙCΤ ΡΑΤΗΓΟΥΛΙ ΡΡΙΟΥ... ΩΝ ΟC, around ΕΛΑΙΤΩΝ in ex.: The emperor in military attire, riding r., with flying cloak, raising his r. hand; in front, a trophy, at foot of which is seated a captive l.	Æ. 1.6 40			Caracalla. and Geta.	Pl. XXIV 1185	Hunterian Coll., p. 308, No 5.

No.	PLACE	OBVERSE	REVERSE	METAL SIZE	WT.	DENOM.	DATE	PLATE	REFERENC
Trophy with Nike									
1186	Antipolis. <i>Gallia.</i>	ΔΗΜ. Female head r., laureate.	ΑΝΤΙΠ ΛΕΠΙ. Nike standing, crowning a trophy.	Æ. 6 15					Mionnet, I, p. 11, No 11.
1187	,,	ΜΙΔΙ. Similar.	ΑΝΤΙ ΛΕΠΙ. Similar.	Æ. 6 15					,, , No 1.
1188	,,	ΕΠΙ. Α. ΚΟΡ. Young head laureated.	ΑΝΤΙΠ ΛΕΠΙ. Similar.	Æ. 6 15					,, S., p. 130 No 1.
1189	,,	ΚΑΝ. Head of Apollo r., laur.	Α Ν... Similar.	Æ. 5 12.5					,, p. 131, No 1.
1190	Capua. <i>Campania.</i>	Head of Zeus r., laureate; behind, star.	ΖΗΝΑ. Similar; in field, star.	Æ. 95 24			B. C. 268 211		Mionnet, I, p. 11, No 128. Head, <i>Hist. An.</i>
1191	Agathokles king of Syracuse. <i>Sicily.</i>	ΣΥΡΑΚΟΣΙΩΝ. Head of Persephone r., with flowing hair.	ΑΓΑΘΟΚΛΕΙΟΣ. Nike erecting trophy; in field, triquetra.	Æ. 9 22.5		Tetra- drachm.	B. C. 310- 307		Head, Coin Syracuse <i>N. Ch.</i> , 1874, p. 48, No 1.
1192	,,	ΚΟΡΑΣ. Similar head.	Similar; in field, Α.	Æ. 95 24	267 ⁷ 17.33	,,	,,	Pl. XXIV 1192	B. M. Sicily, No 379. Head, Coin Syracuse <i>N. Ch.</i> , 1874, p. 48, No 2.
1193	,,	Similar.	Similar, but inscr. in ex.	Æ. 95 24	265 ⁵ 17.19	,,	,,		B. M. Sicily, No 388.
1194	,,	Similar.	Similar; no mon.	Æ. 9 22.5	251 16.26	,,	,,	Pl. XXIV 1194	,, , No 387.
1195	,,	Similar.	Similar, but inscr. in field.	Æ. 1 25	263 17.04	,,	,,	Pl. XXIV 1195	,, , No 381.
1196	Corinth. <i>Corinthia.</i>	IMP CAES DOMITIANVS AVG GERM PM. Head of Domitian r., laur.	VICT. AVG..... COR. Nike standing l., holding shield in r. hand, and palm in l.; in front, trophy at foot of which naked figure seated.	Æ. 1.05 26			Do- mi- tian.	Pl. XXIV 1196	Mionnet, IV, p. 76, No 505. Hunterian Coll. p. 103, No 1.
1197	Lampsacus. <i>Mysia.</i>	Forepart of winged horse r. within incuse sq.	Nike, wearing peplos over lower limbs, and necklace, kneeling r., nailing helmet to a trophy; in r., hammer, in l., nail.	Α. 7 17.5	130 ² 8.43		B. C. 394- 350	Pl. XXIV 1197	B. M. Mysia, p. 82, No 31.
1198	Antiochus I, (Soter) king of <i>Syria.</i>	Helmeted head r.	ΒΑΣΙΛΕΩΣ, ΑΝΤΙΟΧΟΥ. r. (in barbarous characters) Nike standing r., crowning trophy.	Æ. 6 15	61.5 3.97	Drachm.	B. C. 281- 261	Pl. XXIV 1198	Rapson, <i>N. Ch.</i> 1904, p. 317.
1199	,,	Similar, different die.	Similar, different die.	Æ. 6 15	64.8 4.18	,,	,,	Pl. XXIV 1199	,, , No 1.

PLACE	OBVERSE	REVERSE	METAL SIZE	WT.	DENOM.	DATE	PLATE	REFERENCE
Antiochus I (Soter) king of <i>Syria</i> .	Similar, different die.	Similar, different die.	Æ. 5 12.5	33 2.13	Hemi- drachm.	B. C. 281- 261	Pl. XXIV 1200	Rapson, <i>N. Chr.</i> , 1904. p. 317, No 3.
„	Similar, different die.	Similar, different die.	Æ. 5 12.5	32.2 2.09	„	„	Pl. XXIV 1201	„ „ No 4.
„	Similar, different die.	Similar, different die.	Æ. 5 12.5	32 2.07	„	„	Pl. XXIV 1202	„ „ No 5.
„	Similar, different die.	Similar, different die.	Æ. 35 9	11.2 0.72	Obol.	„	Pl. XXIV 1203	„ „ No 6.
„	Similar, different die.	Similar, different die.	Æ. 35 9	11.2 0.72	„	„	Pl. XXIV 1204	„ „ No 7.
„	Similar, different die.	Similar, different die.	Æ. 55 14	28.1 1.81	Hemi- drachm.	„	Pl. XXIV 1205	„ p. 318, No 8.
Alexandria. <i>Egypt</i> .	ΑΥΤΤΡΑΙΑΝCΕ ΒΓΕΡΜΔΑΚΙΚ. Head of Trajanus r., laureate; wears aegis.	Nike l., erecting trophy; palm in l.; in ex., ΛΙΑ.	Æ. 1.15 29			Tra- janus.	Pl. XXIV 1206	B. M. Alexandria, p. 53, No 444.
„	ΑΥΤΚΤΑΙΛΑΔΡ ΑΝΤΩΝΕΙΝΟCCEBE YC. Bust of Antoninus Pius r.; in cuirass, palu- damentum and aegis.	Nike advancing l., carrying palm in the l.; in the r., wreath with which she is about to crown a trophy, Δ ΕΚΑΤ ΟΥ; in field, Λ.	Æ. 1.15 29			Anto- ninus Pius.	Pl. XXIV 1207	„ p. 126, No 1072.

Trophy and one captive

„	Head of Nero r., laur.	Trophy, to which is bound captive kneeling, r.; in field, Λ Η.	Bil. 6 15			A. D. 54-68 Nero.		„ p. 22, No 186.
„	Λ ΑΥΡΗΛΙΟC ΟΥΗΡΟCCEB. Bust of Lucius Verus r., bare.	ΑΡΜΕ ΝΙΑ. Trophy, at foot, captive seated look- ing back, wearing Phry- gian cap; in f., Λ. Ε.	Æ. 9 22.5			Lucius Verus.		„ p. 169, No 1369.

Trophy and two captives

„ Nicomopolis. <i>Thracia Inf.</i>	ΑΥ. Κ. Μ. ΑΥΡ. ΑΝΤΩ- ΝΕΙΝΟC. Laureate head of Caracalla.	ΥΠ. ΦΛ. ΝΙΚΟΠΟΛΙΤ ΠΡΟC. Ι. Trophy, at foot two captives seated, hands tied behind.	Æ. 1.05 26			Carac- calla.	Pl. XXIV 1210	Mionnet, II, S., p. 139, No 483.
„ Cynthus. <i>Peloponnesus</i> .	ΖΑ. Head of M. Antony r., bare.	С. SΟSIVS. Q. Trophy sur- mounted with helmet, at the foot of which, female captive weeping, and male bound.	Æ. 8 20			M. An- tonius.		B. M. Peloponnesus, p. 102, No 87.

NO.	PLACE	OBVERSE	REVERSE	METAL SIZE	WT.	DENOM.	DATE	PLATE	REFERENCE
1212	Alexandria. <i>Egypt.</i>	ΑΚΑΙΜΑΡΑΥΡΟΝ ΑΛΕΞΑΝΔΡΟΣ. Bust r., laur., of Sev. Alex- ander in aegis, cuirass and palud.	Trophy turned l., two cap- tives face to face, veiled; in f., Λ ΙΔ.	Æ. 9 22.5			Seve- rus Alex- ander.		B. M. Alexandria, p. 217, No 07
1213	,,	ΑΚΓΜΚΤΡΑΙΑΝΟCΔΕ- ΚΙΟC. Bust of Traja- nus Decius r., laur., in cuirass and aegis.	Trophy and two captives; back to back; in field, Λ Β.	Æ. 9 22.5			Traja- nus De- cius.		,, p. 271, No 87
1214	,,	ΜΑΥΡΗΚΟΜΜ ΑΝΤΩΝΙΝΟCCE. Head of Commodus r., laur.	Trophy; at the foot, two cap- tives wearing Phrygian cap; in f., Κ Λ Α.	Æ. 95 24			Com- mo- dus.		,, p. 179, No 41
1215	,,	ΑΥΤΟΜΑΖΙΜΙΝΟC ΕΥCΕΒ. Bust of Maxi- minus r., in cuirass, palud. and aegis.	Trophy; two male captives back to back; in f., Λ Δ.	Æ. 9 22.5			Maxi- minus.		,, p. 232, No 309
1216	,,	ΑΚΜΑΝΓΟΡΔΙΑΝΟ- CΕΥCΕΒ. Bust of Gordianus III r., laur., in aegis and cuirass.	Trophy and two captives back to back; in f., Λ Γ.	Æ. 95 24			Gor- dian III.		,, p. 247, No 114
1217	,,	ΑΥΤΤ ΡΑΙΑΝCΕΒ ΓΕΡΜΔΑΚΙΚ. Head of Trajan r., laur., wears aegis.	Trophy; at foot two bound captives with conical caps (Dacian trophy); in f., Λ ΙΓ.	Æ. 1.3 32.5			Traja- nus.		,, p. 68, No 62
1218	,,	Similar, but r., laur., wears cuirass and aegis.	Similar; in f., Λ ΙC.	Æ. 1.3 32.5			,,		,, , No 53

Trophy and three captives

1219	,,	ΑΥΤΚΠΛΙΚΓΑΛΛΙΗΝΟC CΕΒ. Bust of Gallienus r., laur., in cuirass.	Trophy; at the foot, three captives, two on r.; ΕΝΑ- ΤΟΝ; to r., Λ.	Æ. 9 22.5			Gal- lie- nus.		B. M. Alexandria, p. 291, No 22
------	----	---	---	--------------	--	--	----------------------	--	------------------------------------

Trophies two

1220	Nicaea. <i>Bithynia.</i>	ΝΕΡΩΝΚΛΑΥΔΙΟC ΚΑΙCΑΡCΕΒΑC ΤΟC. Head of Nero l., bare; in front, lituus.	ΜΤΑΡΚΥΙΤΙΟCΠΡΕΙCΚ ΟCΠΑΤΡΩΝ, ΝΕΙΚ in f., Cuirass, on each side of which, trophy.	Æ. 85 21			Nero.		B. M. Pontus, p. 51 No 15.
------	-----------------------------	--	--	-------------	--	--	-------	--	-------------------------------

NUMISMATA GRAECA

GREEK COIN-TYPES

CLASSIFIED FOR IMMEDIATE IDENTIFICATION

BY

L. ANSON



SUMMARY AND PLATES

OF PART II

WAR

Arms, Weapons, Armours, Standards, etc.

ARROW, AXE, BOW, CAETSUS, CLUB, DAGGER, HARPA, JAWBONE, KNIFE, LANCE, QUIVER,
SCABBARD, SLING, SPEAR, SWORD, CUIRASS,
GREAVES, HELMET, SHIELD, STANDARDS, VEXILLA, TROPHIES

PART. II — PLATES I TO XXV

ILLUSTRATING A GREAT NUMBER OF THE COINS DESCRIBED IN THE PART II.
and a

Compendium or Guide-Index of their sources of issue, Cities, Tribes, Rulers, etc.;
under their respective numbers and classifications.

LONDON

L. ANSON

61, REGENT STREET, W.

1911



NUMISMATA GRAECA

GREEK COIN-TYPES

CLASSIFIED FOR IMMEDIATE IDENTIFICATION

BY

L. ANSON



SUMMARY AND PLATES

OF PART II

WAR

Arms, Weapons, Armours, Standars, etc.

ARM, AXE, BOW, CAETSUS, CLUB, DAGGER, HARPA, JAWBONE, KNIFE, LANCE, QUIVER,
SCABBARD, SLING, SPEAR, SWORD, CUIRASS,
GREAVES, HELMET, SHIELD, STANDARDS, VEXILLA, TROPHIES

PART II. — PLATES I TO XXV

ILLUSTRATING A GREAT NUMBER OF THE COINS DESCRIBED IN THE PART II

and

a Compendium or Guide-Index of their sources of issue, Cities, Tribes, Rulers, etc. ;
under their respective numbers and classifications

II PART

WAR

Arms, Weapons, armours, etc.

- ARR. — Olbia (Sarmatia), 1.
- ARR. AND BOW STRUNG. — Panticapaeum (Tauric Chersonesus), 2 to 5; Phanagoria (Asiatic Bosphorus), 6; Spalirises and Axes King of Bactria and India, 7.
- ARR. BOW STRUNG AND CLUB. — Populonia (Etruria), 8, 9; Aluntium (Sicily), 10; Thebes (Boeotia), 11.
- ARR. BOW AND CLUB ON WHICH LION'S SKIN. — Juba II King of Mauretania, 12.
- ARR. BOW STRUNG AND QUIVER. — Alaesa (Sicily), 13; Syracuse (Sicily), 14; Patrae (Peloponnesus), 15.
- ARR. AND CLUB. — Thebes (Boeotia), 16, 17.
- ARR. HEAD. — Praeneste (Central-Italy), 17a; Polyrhenum (Crete), 16 to 20, uncertain (Asia Minor), 21.
- ARR. HEAD AND SPEAR-HEAD. — Ceraea (Crete), 22, 23.
- ARR. AND JAWBONE. — Apollonia (Aetolia), 24.
- ARR. AND QUIVER. — Heraclea (Lucania), 25.
- ARR. — Uncertain (Gallia), 26, 27.
- ARR. D BOW IN CASE. — Olbia (Sarmatia), 28 to 30.
- ARR. D CLUB. — Aes Grave of Etruria, 30a.
- ARR. D CRESCENTS WITHIN FOUR SPOKES OF WHEEL. — Uncertain (Gallia), 31 to 36.
- ARR. D FASCIS. — Ptolemaus (Cyren?) (Cyprus), 37.
- ARR. D. — Rhoemetalkes I, King of Thrace, 38.
- ARR. D KNIFE. — Aes Grave of Etruria, 38a to 38c.
- ARR. D PICK-AXE". — Damastium (Illyria), 39.
- ARR. D WO. — Uncertain (Gallia), 40.
- ARR. D DOUBLE. — Aes Grave (Etruria), 41 to 42; Firmum (Picenum), 42a; Vestini (Picenum), 43; Amadokos I, King of Thrace, 44; Teres II or III, King of Thrace, 45; Cranium (Peloponnesus), 46; The Abbaeti (Mysia), 47; Tenedos (Troas), 48 to 67; Alinda (Caria), 68, 69; Aphrodisias and Plarasa (Caria), 70, 71; Euromus (Caria), 72 to 74; Jasus (Caria), 75, 76; Mylasa (Caria), 77 to 79; Myndus (Caria), 80, 81; Pixodarus Satrap of Caria, 82; Plarasa (Caria), 83; Thyatira (Lydia), 84 to 88; Mostene (Lydia), 89; Abbaitis (Phrygia), 90; Eriza (Phrygia), 91; Eumeneia (Phrygia), 92.
- AXE-DOUBLE FILLETED, — Aphrodisias (Caria), 93 to 95; Heraclea Salbace (Caria), 96; Hieropolis (Phrygia), 97.
- AXE-DOUBLE HEAD OF. — Uncertain Aes Grave of Etruria, 98 to 100b.
- AXE-DOUBLE WITH PALM BRANCHES ON HANDLES. — Aphrodisias (Caria), 101.
- AXE-DOUBLE WITH SERPENT ROUND HANDLE SURMOUNTED BY RADIATE HEAD. — Hieropolis (Phrygia), 102.
- AXE-DOUBLE AND TRIDENT COMBINED. — Mylasa (Caria), 103.
- BIPENNIS (SEE AXE-DOUBLE).
- BOW-CRANIUM — Cephallonia (Peloponnesus), 104 to 110; Prusias I, King of Bithynia, III; Erythrae (Ionia), 112.
- BOW AND CLUB. — Thasos (Is. Thrace), 113 to 115; Pherae (Thessaly), 116.
- BOW AND CLUB CROSSED. — Tarentum (Calabria), 117; In

- general Bruttium. 117a; Olynthus (Macedonia), 118; Uncertain, 119.
- BOW, CLUB AND BOW-CASE. — Nicaea (Bithynia), 120.
- BOW, CLUB AND BOW-CASE CROSSED. — Erythrae (Ionia), 121.
- BOW, CLUB AND DIOTA. — Thebes (Boeotia), 122.
- BOW, CLUB AND QUIVER. — Carteia (Baetica), 123; Luceria (Apulia), 124, 124a; Heraclea (Lucania), 125, 126; Hydruntum (Calabria)?, 127 to 127b; Alexander III, King of Macedonia, 128; In general Macedonia, 129; Alizia (Acarmania), 130; Heraclea (Bitynia), 131; Erythrae (Ionia), 132.
- BOW CLUB AND QUIVER CROSSED. — Uncertain (Sicily), 133; Erythrae (Ionia), 134.
- BOW AND TWO CLUBS. — Dyrrhachium (Illyria), 135.
- BOW AND QUIVER. — Alaesa (Sicily), 136; Segesta (Sicily), 137; Cherronesus (Tauric Chersonese), 138; Heraclea (Thessaly), 139; Dra? (Acarmania), 140; Athens (Attica), 141, 142; Cnossus (Crete), 143; Prusias I, King of Bithynia, 144; Cyme (Aeolis), 144, 145; Bargylia (Caria), 147; In general Lycia, 148; Antiphellus (Lycia), 149; Bubon (Lycia), 150; Myra (Lycia), 151; Perga (Pamphylia), 152; Selge (Pisidia), 153; Termessus (Pisidia), 154; Demetrius I, Soter, King of Syria, 155; Demetrius I or II, King of Syria, 156, 157; Strato I, King of Bactria and India, 158; Oea (Syrtyca), 158a.
- BOW AND QUIVER IN SALTIRE. — Antiphellus (Lycia), 159; Cragus (Lycia), 160 to 162; Limyra (Lycia), 163; Myra (Lycia), 164; Patara (Lycia), 165, 166; Phellus (Lycia), 167; Tlos (Lycia), 168; Tr... (Lycia), 169; Xanthus (Lycia), 170; Perga (Pamphylia), 171.
- BOW QUIVER AND JAWBONE. — Oeta (Thessaly), 172.
- BOW QUIVER AND LAUREL BRANCH. — Blaundus (Lydia), 173; Caesarea (Cappadocia), 174.
- BOW AND A GREAT STAR. — Panticapaeum (Tauric Chersonesus), 175.
- BOW AND THUNDERBOLT. — Selge (Pisidia), 176 to 178.
- BOW STRUNG. — Consentia? (Bruttii), 179; Alaea (Peloponnesus), 180; Aptera (Crete), 181, 182; Prusias I, King of Bithynia, 183; Philetaerus, Eumenes I, Attalus I, Kings of Pergamum, 184.
- BOW STRUNG IN CASE WITH ARROWS AND CLUB. — Ceretapa Diocaesarea (Phrygia), 185.
- BOW STRUNG IN CASE WITH ARROW AND CLUB COVERED WITH LION'S SKIN. — Ceretapa-Diocaesarea (Phrygia), 186.
- BOW STRUNG AND CLUB. — Luceria (Apulia), 187; Agyrium (Sicily), 187a; Thasos (Is. or Thrace), 188 to 190; Perdicas II, King of Macedonia, 191; Philip II, King of Macedonia, 192, 193; Alexander II, King of Macedonia, 194; Heraclea (Illyria), 195; Thebes (Boeotia), 197 to 199; Selge (Pisidia), 200.
- BOW STRUNG AND CLUB CROSSED. — Tarentum (Calabria), 201; Heraclea (Lucania), 202; In general Bruttium, 203; Amyntas III King of Macedonia, 204.
- BOW STRUNG AND CLUB CROSSED AMID DOTS. — Heraclea (Lucania), 205, 206.
- BOW STRUNG CLUB AND QUIVER. — Rubi (Apulia), 207; Erythrae (Ionia), 208; Archelaus I King of Macedonia, 209; Dyrrhachium (Illyria), 210; Lesbos (Lesbos), 210a.
- BOW STRUNG AND QUIVER. — Alaesa (Sicily), 211, 212; Thessaly (Thessaly), 213; Oeta (Thessaly), 214; Stymphalus (Peloponnesus), 215; Ephesus (Ionia), 216, 217; Bargylia (Caria), 218; Salamis? (Cyprus), 219, 220.
- BOW-CASE. — Melos (Aegean Is.), 221.
- BOW-CASE AND CLUB. — Zoilus, King of Bactria and India, 222.
- BOW-CASE AND QUIVER. — Uncertain (Bosporus), 223 to 225; Seleucus II, King of Syria, 226.
- BOW CASE BETWEEN SERPENTS. — Adramyteum (Mysia), 227; Parium (Mysia), 228, 229; Pergamum (Mysia), 230 to 234; Apollonis (Lydia), 235; Nysa (Lydia), 236; Sardes (Lydia), 237; Stratonicea (Lydia), 238; Tralles (Lydia), 239 to 250; Apameia (Phrygia), 251 to 253; Laodicea (Phrygia), 254 to 257; Synnada (Phrygia), 258.
- BOW IN CASE. — Panticapaeum (Tauric Chersonesus), 259; Cius (Bithynia), 261; Heraclea (Bithynia), 262; Leucon II or III, King of Bosporus, 263; Eumenes II, King of Pergamum (Mysia), 264; Cos (Is. of Caria), 265, 266; Ariarathes X Eusebus Philadelphus (Cappadocia), 267, 268; Antiochus I, King of Syria, 269; Mithradates I, King of Parthia, 270; Mithradates II, King of Parthia, 271 to 273; Sinatruces, King of Parthia, 274; Phraates III, King of Parthia, 275; Orodes I, King of Parthia, 276, 277; Mithradates VI, King of Bactria and India, 278; Arsaces Theos, King of Bactria and India, 279; Sarias Scythian, Dynast of Bactria and India, 280.
- BOW IN CASE AND BATTLE AXE. — Olbia (Sarmatia), 281 to 286.
- BOW IN CASE AND CLUB. — Alexander the Great, King of Macedonia, 287 to 289; In general Macedonia, 290; Cius (Bithynia), 291 to 294; Heraclea (Bithynia), 295 to 299; Erythrae (Ionia), 300 to 309; Stratonicea (Ionia), 310; Halicarnassus (Caria), 311; Colophon (Ionia), 312.

Caria), 312 to 317; Aegeae (Ciliciag), 318; Salamis (Cyprus), 319 to 322; Hypaepa (Lydia), 323; Saitta (Lydia), 324; Sebaste (Phrygia), 325.

N CASE CLUB AND BEE. — Erythrae (Ionia), 326, 327; Maeonia (Lydia), 328; Sardes (Lydia), 329.

N CASE CLUB AND CLOVEN-HOOF. — Erythrae (Ionia), 330.

N CASE CLUB AND EARS OF BARLEY. — Callatia (Moesia Inf.), 331, 332.

N CASE CLUB AND LION'S SKIN. — Cephaloedium (Sicily), 333, 334; Heraclea (Bithynia), 335 to 338.

N CASE CLUB ON WHICH LION'S SKIN AND TRIDENT. — Mithradates King of Bosphorus, 339.

N CASE AND CRAB. — Cos (Is. of Caria), 340.

N CASE AND LANCE-HEAD. — Panticapaeum (Tauric Chersonesus), 341.

N CASE WITH QUIVER. — Uncertain of Syria or Phoenicia, 342.

N CASE BETWEEN SERPENTS (see Bow-Case between Serpents).

N CASE ON TABLE. — Heraclea (Bithynia), 343.

N CASE WITHIN WREATH OF OAK. — Alinda (Caria), 344.

IS ON HAND. — Tuder (Umbria), 345, Smyrna (Ionia), 346, 347.

IS ON TWO HANDS. — Smyrna (Ionia), 348 to 350.

— Carteia (Baetica), 351; Populonia (Etruria), 352 to 354; Volaterra (Etruria), 355 to 363; Tuder (Umbria), 364 to 367; Vettuna (Umbria), 368; Aes Grave (Central Italy), 369; Uncertain (Italy), 370, 371; Luceria (Apulia), 372, 373; Hipponium (Bruttii), 374, 375; Petelia (Bruttii), 376; Calacte (Sicily), 377; Centuripae (Sicily), 378; Menaenum (Sicily), 379; Panormus (Sicily), 380 to 382; Syracuse (Sicily), 383; Cherronesus (Tauric Chersonesus), 384, 385; Olbia (Sarmatia), 386, 387; Callatia (Moesia Inf.), 388, 389; Byzantium (Thrace), 390; Perinthus (Thrace), 391 to 395; Macedonia In general, 396, 397; Amphipolis (Macedonia), 398; Dium (Macedonia), 399; Heraclea Sintica (Macedonia), 400; Olynthus (Macedonia), 401; Phila (Macedonia), 402; Scotussa (Macedonia), 403; Thessalonica (Macedonia), 404; Adaeus Dynast? of Macedonia, 405; Philip V. King of Macedonia, 406; Heraclea Trachinia (Thessaly), 407 to 410; Pherae (Thessaly), 412; Sootussa (Thessaly), 413; Leucas (Acarmania), 414, 415; Aetolia in general, 416; Thebes (Boeotia), 417, to 422; Athens (Attica), 423; Argos (Argolis), 424; Asine (Peloponnesus), 425; Laconia (Peloponnesus), 426 to 429; Patrae (Pelo-

ponnesus), 430; Pronni (Peloponnesus), 431, 432; Tyrins (Peloponnesus), 433; Bithynium also called Claudiopolis (Bithynia), 434; Cius (Bithynia), 435 to 438; Heraclea (Bithynia), 439 to 442; Clazomenae (Ionia), 443, 444; Erythrae (Ionia), 445 to 451; Heraclea Salbace (Caria), 452; Ceraitae (Pisidia), 453, 454; Selge (Pisidia), 455, 456; Olba (Cilicia), 457, 458; Apollonis (Lydia), 459, 460; Blaundus (Lydia), 461; Hypaepa (Lydia), 462; Archelaus King of Cappadocia, 463; Caesarea (Cappadocia), 464 to 470; Antiochus VII Sidetes, King of Syria, 471; Mithradates II King, of Parthia, 472; Phraates III, King of Parthia, 473; Mithradates III, King of Parthia, 474; Menander, King of Bactria and India, 475; Uncertain, 476.

CLUB AND ARROW. — Thebes (Boeotia), 477 to 480.

CLUB AND BOEOTIAN SHIELD. — Thebes (Boeotia), 481, 482.

CLUB AND CADUCEUS. — Thebes (Boeotia), 483 to 485.

CLUB AND CADUCEUS UNITED. — Laconia (Peloponnesus), 486 to 488; Nicaea (Bithynia), 489.

CLUB AND CRAB. — Cos (Is Caria), 490 to 492.

CLUB, FISCUS (PURSE) AND SUBSELLIUM (SEAT). — In general Macedonia, 493 to 495.

CLUB AND HARPA. — Philip V King of Macedonia 496; Argos (Argolis), 497.

CLUB ENDING IN MONOGRAM OR LETTER. — Tyre (Phoenicia), 498 to 501.

CLUB AND NIKE. — Heraclea ad Latmum (Ionia), 502.

CLUB ON WHICH LION'S SKIN. — The Abbaeti (Mysia), 503; Pergamum (Mysia), 504; Ephesus (Ionia), 505 to 507; Alinda (Caria), 508; Aegeae (Cilicia), 509; Caystriani (Lydia), 510; Cilbiani Sup. (Lydia), 511; Nysa (Lycia), 512; Sardes (Lydia), 513; Tralles (Lydia), 514; Laodicea (Phrygia), 515; Peltae (Phrygia), 516; Leptis Magna (Syratica), 516a, 516b.

CLUB OVER MAEANDER SYMBOL. — Apameia (Phrygia), 517.

CLUB ON MACEDONIAN SHIELD. — In general Macedonia, 518.

CLUB WITH OLIVE BRANCH IN SALTIRE. — Magarsus (Cilicia), 519.

CLUB WITH PALM. — Uncertain, 520.

CLUB AND QUIVER. — Aluntium (Sicily), 520a.

CLUB AND SHRUB IN VASE (STYRAX?). — Selge (Pisidia), 521.

CLUB WITH STAR AND CRESCENT. — Caesarea (Cappadocia), 522.

CLUB BETWEEN STARS. — Lacedemonians-Laconia (Peloponnesus), 523.

CLUB AND SERPENT STAFF. — Cos (Is. of Caria), 524.

CLUB AND THYRSUS. — Thebes (Boeotia), 525, 526.

CLUB AND THYRSUS IN SALTIRE. — Thebes (Boeotia), 527; Leptis Magna (Syrtyca), 528 to 530b.

CLUB IN WREATH. — Thasos (Is. Thrace), 531; Laconia (Peloponnesus), 532 to 534; Leptis Magna (Syrtyca), 535 to 536.

CLUB IN WREATH OF APPLE. — Berenice II, Queen of Egypt, 537.

CLUB IN WREATH OF LAUREL. — Caelia (Apulia), 538; Perinthus (Thrace), 539; Thasos (Is. Thrace), 540, 541; Macedonia as a Roman Province, 542 to 545; Heraclea Trachinia (Thessaly), 546; Cyzicus (Mysia), 547; Parium (Mysia), 548; Birytis (Troas), 549 to 552; Heraclea ad Latmum (Ionia), 553 to 557; Mithridates Philo (Armenia?) 558; Juba II, King of Mauretania 558a, 558b; Ptolemaeus King of Mauretania 558.

CLUB WITHIN WREATH OF OAK. — In general Macedonia 559 to 562; Uncertain mint Macedonia, 563; Macedonia, as Roman Province, 564, 569; Amphaxitis (Macedonia), 570; Amphipolis (Macedonia), 571, 572; Heraclea Sintica (Macedonia), 573; Perseus, King of Macedonia 574, Philip V, King of Macedonia, 575 to 578; In general Epirus, 579; Leucas (Acarnania), 580 to 582; Heraclea ad Latmum (Ionia), 583; Alinda (Caria), 584 to 586; Seleucia ad Calycadnum (Cilicia), 587; Tarsus (Cilicia), 588 to 590; Tarsus (when called Antiochia ad Cydnum) (Cilicia), 591; Sardes (Lydia), 592, 593.

CLUB WITHIN WREATH OF OLIVE. — Heraclea Trachinia (Thessaly), 594.

CLUB IN WREATH OF PARSLEY. — Argos (Argolis), 595, 596; Cleonae (Peloponnesus), 597.

CLUBS TWO. — Tuder (Umbria), 598.

CLUBS TWO WITH ONE HANDLE. — Vibo Valentia (Bruttii), 599.

DAGGER. — Armorica (Gallia), 600.

HARPA. — Gyaros (Aegean Is.), 601; Seriphos (Aegean Is.), 602 to 606; Amisus (Pontus), 607; Sinope (Paphlagonia) 608, 608a; Astyra (Caria), 609; Astypalea (Caria), 610 to 613; Etenna (Pisidia), 614; Olba (Cilicia), 615; Cybistra (Cappadocia), 616; Rhosus (Seleucis and Pieria), 617.

HARPA AND CLUB (SEE CLUB AND HARPA).

HARPA IN WREATH. — Philip V King of Macedonia, 618, 619; Larissa Cremaste (Thessaly), 620.

HARPAE TWO. — Seriphos (Aegean Is.), 621.

JAWBONE OF ANIMAL. — Sybrita (Crete), 622.

JAWBONE OF ANIMAL AND ARROW. — Apollonia (Aetolia), 623.

JAWBONE OF BOAR AND SPEAR-HEAD. — Panormus (Sicily), 624; Oeta (Thessaly), 625; In general Aetolia, 626 to 632 Amphissa (Locri Ozolae), 633 to 635 Thronium (Locris), 636.

KNIFE CROOKED. — Etenna (Pisidia), 637.

KNIFE SIMPULUM AND AXE. — Gades (Baetica), 638.

KNIFE SIMPULUM AXE AND STAR. — Gades (Baetica), 639.

KNIFE AND SPEAR-HUNTING. — Oeta (Thessaly), 640 to 642.

QUIVER. — Syracuse (Sicily), 643; Olbia (Sarmatia), 644; Callatia (Moesia Inf.), 646; Thessalonica (Macedonia), 647, 648; Euboea in general 649; Athens (Attica), 650, 651; Zacynthus (Is. of Elis), 652; Argos (Argolis), 653 to 655; Cnossus (Crete), 656, 657; Gyaros (Aegean Is.), 658; Sinope (Pontus), 659, 660; Sinope (Paphlagonia), 661; Euipe (Caria), 663; In general Lycia, 664; Cragus (Lycia), 665, 666; Cragus and Xanthus (Lycia), 667; Masicytes (Lycia), 668; Tlos (Lycia), 669a; Xanthus and Cragus (Lycia), 670; Isinda (Pisidia), 671, 672; Caesarea (Cappadocia), 673.

QUIVER AND CLUB. — Aluntium (Sicily), 673a.

QUIVER AND TORCH CROSSED. — Abydus (Troas), 674.

QUIVER-LIKE OBJECT. — Syracuse (Sicily), 675.

QUIVER IN WREATH. — Apollonia (Illyria), 676; Zacynthus (Is. Elis), 677 to 679.

SCABBARD. — Ariminum? (Umbria), 680.

SLING. — Aspendus (Pamphylia), 681 to 684.

SPEAR-HEAD. — Tuder (Umbria), 685 to 687; Ariminum (Picenum), 687a; Uncertain Aes Grave of Central Italy, 688, 689; Venusia (Apulia), 690; Alexander King of Macedonia, 690a; In general Aetolia, 691, 692; Oeantheia (Locris), 693; Polyrhenium (Crete), 694 to 697; Chalcedon (Caria), 698; Selge (Pisidia), 699, 700; Thyessus (Lydia), 701.

SPEAR-HEAD IN WREATH. — Samnium (Central Italy), 701a; Phoenice (Epirus), 702; Epirote Republic, 703; In general Epirus, 704.

SPEAR-HEAD AND ARROW-HEAD. — Ceraitae (Crete), 705 to 706; (see also arrow-head and spear-head).

SPEAR-(HUNTING) AND SWORD. — Aenianes (Thessaly), 707.

SWORD. — Ariminum (Umbria), 708, 708a; Parium (Mysia), 709.

SWORD IN SHEATH. — Athens (Attica), 710; Amasia (Pontus), 711, 712; Amisus (Pontus), 713 to 717; Chrysa (Pontus), 718; Comana (Pontus), 719; Chrysa (Pontus), 720; Laodicea (Pontus), 721; Neocaesarea (under the name of Cabera-Pontus), 722;

- Pimolisa (Pontus), 723; Taulara or Talaura, 724, 725; Amastris (Paphlagonia), 726, 727; Sinope (Paphlagonia), 728 to 730; Tisna (Aeolis), 731; Caunus (Caria), 732, 733; Mylasa (Caria), 734; Epicteteis (Phrygia), 735.
- IN WREATH. — Uncertain, 736.
- SS. — Alaesa (Sicily), 737; Aphrodisias and Plarasa (Caria), 738 to 741; Plarasa (Caria), 742; Conana (Pisidia), 743; Uncertain, 744.
- SS BETWEEN TROPHIES. — Nicaea (Bithynia), 745.
- ES (OR CNEMIS). — Himera (Sicily), 746; Thronium (Locris), 747.
- T. — Entella (Sicily), 748, 749; Himera (Sicily), 750, 751; Panormus (Sicily), 752; Herod Archelaus (Palestine), 753.
- T CAMPANIAN. — Uncertain (Sicily), 754.
- T CORINTHIAN CRESTLESS. — Cumae (Campania), 755, 756; Croton (Bruttii), 757; Temesa (Bruttii), 758, 759; Scione (Macedonia), 760 to 764a; Amynthas II, King of Macedonia, 765; Genthius, King of Illyria, 765 a; Scodra (Illyria), 765 b to 765 c; Argos (Argolis), 766; Tegea (Peloponnesus), 767; Phocis, 768; Melos (Aegean Is.), 769.
- CRESTED. — Aes Grave (Central Italy), 770, 771; Byzantium (Thrace), 772 to 774; Bastareus Dynast of Thrace, 775; Mesembria (Thrace), 776 to 780; Lete (Macedonia), 781; Orescii (Macedonia), 782; Uncertain King Dokimos (Macedonia), 783; Alexander I and Perdiccas II (Macedonia), 784 to 790; Perdiccas II (Macedonia), 791; Archelaus I (Macedonia), 792, 793; Uncertain (Macedonia), 794; Cranium (Peloponnesus), 795 to 797; Argos (Peloponnesus), 798, 799; Lampsacus (Mysia), 800, 801; Neandria (Troas), 802; Lesbos (Is. Aeolis), 803; Phocaea (Ionia), 804; Calymna (Is. Caria), 805; Apamea (Phrygia), 806; Cyrene (Cyrenaica), 807; Leptis Magna (Syrtica), 807 a; Oea, Macaraea and Bilan? (Syrtica), 807 b.
- CREST OF. — Heraclea (Ionia), 808.
- FACING. — Mesembria (Thrace), 809; Argos (Peloponnesus), 810.
- MACEDONIAN. — In general Macedonia, 811 to 817; Cassander King of Macedonia, 818; Antigonus Gonatas, King of Macedonia, 819; Demetrius II King of Macedonia, 820; Philip V, King of Macedonia, 821; Uncertain (Macedonia), 822; Pyrrhus King of Epirus, 823, 824; Epicteteis (Phrygia), 825.
- MACEDONIAN WITH HORN. — Antiochus VI, King of Syria, 826; Tryphon Diodotus, King of Syria, 827 to 831.
- HELMET PHRYGIAN. — Melos (Aegean Is.), 832.
- HELMET ON SHIELD. — Camarina (Sicily), 833.
- HELMET WITH SWORD AND PALM. — Uncertain, 834.
- HELMET SURMOUNTED BY STAR. — Orthagoria Stageira (Macedonia), 835 to 838.
- SHIELD. — Massilia (Gallia), 839; Ariminium (Umbria), 840; Uncertain (Aes Grave Central Italy), 841; Paestum (Lucania), 842, 843; Mesembria (Thrace), 844; Dyrhachium (Illyria), 845 to 847; Antiochia (Caria), 848; Aspendus (Pamphylia), 849; Selge (Pisidia), 850 to 852.
- SHIELD OF AJAX. — Salamis (Attica), 853 to 858.
- SHIELD AMAZONIAN. — Uncertain Town (Macedonia), 859.
- SHIELD WITH ANCHOR. — Antiochus I, King of Syria, 860, 861.
- SHIELD BOEOTIAN. — Boeotia (Uncertain mint), 862 to 874; Acraephium (Boeotia), 875 to 877; Chaeroneia (Boeotia), 878, 879; Copae (Boeotia), 880, to 881; Coroneia (Boeotia), 882 to 893; Haliartus (Boeotia), 894 to 901; Lebadeia (Boeotia), 902; Mycalessus (Boeotia), 903 to 910; Orchomenus (Boeotia), 911 to 915; Pharae (Boeotia), 916 to 918; Plataea (Boeotia), 919 to 922; Tanagra (Boeotia), 923 to 951; Thebes (Boeotia), 952 to 989; Thespieae (Boeotia), 990 to 996.
- SHIELD BEHIND IT TWO DISKELES. — Uncertain Dynast of (Lycia), 997.
- SHIELD, ON IT HORSE'S HOOF. — Larissa (Thessaly), 998.
- SHIELD MACEDONIAN. — In general Macedonia, 999 to 1005; Bottiaei Emathiae, 1006 to 1008; Scodra (Illyria), 1009; Genthius, King of Illyria, 1010; Uncertain King, Scodra (Illyria), 1011; Pyrrhus, King of Epirus, 1012; Philadelphia (Lydia), 1013; Antiochus II or III, King of Syria, 1014.
- SHIELD MACEDONIAN WITH HEAD OF PHILIP V, AS PERSEUS. — Philip V, King of Macedonia, 1015.
- SHIELD MACEDONIAN WITH HEAD OF ANTIOCHUS IV. — Alexandria ad Issum (Cilicia), 1016.
- SHIELD ORNAMENTED. — Early Electrum (Ionia), 1017.
- SHIELD OVAL. — Tarsus (Cilicia), 1018.
- SHIELD WITH PENTAGRAM. — Pitane (Mysia), 1019, 1020.
- SHIELD ROUND, WITH SPEAR ETC. — Cotys I, King of Bosphorus 1021; Sauromates I, King of Bosphorus, 1022, 1023; Cotys II, King of Bosphorus, 1024; Rhoemetaces, King of Bosphorus, 1025; Sauromates II, King of Bosphorus, 1026; In general Bithynia, 1027 to 1029;

- Heraclea (Bithynia), 1030; Oea, Macaraea and Bilan? (Syrtica), 1030a.
- SHIELD OVAL WITH SPEAR. — Leucon II or III King of Bosphorus, 1031.
- SHIELD ON WHICH THUNDERBOLT. — Molossi (Epirus), 1032, 1033; Elis (Peloponnesus), 1034.
- SHIELD WITH TRIPOD. — Antiochus I, King of Syria, 1035.
- SHIELD ON WHEEL. — Early Electrum (Ionia), 1036.
- SHIELD WITHOUT ORNAMENT. — Samos (Ionia), 1037.
- SHIELD WITH DEVICE "BULL'S HEAD". — Polyrrhenium (Crete), 1038.
- SHIELD WITH DEVICE "BULL". — Rhosus (Seleucis and Pieria), 1039.
- SHIELD WITH DEVICE "TWO COCKS". — Khäroi as Dynast of Antiphellus (Lycia), 1040; Täththiväibi as Dynast of Antiphellus? 1041.
- SHIELD WITH DEVICE "SEATED GRIFFIN". — In general Lycia, 1042.
- SHIELD WITH DEVICE "FOREPART OF HORSE". — Aspendus (Pamphylia), 1043, 1044.
- SHIELD WITH DEVICE "OX'S HOOF". — Larissa (Thessaly), 1045.
- SHIELD WITH DEVICE "PEGASOS". — Khin... (Lycia), 1046 to 1048; Uncertain Dynast (Lycia), 1049.
- SHIELD WITH DEVICE "WINGED BOAR". — Vähssära Dynast of Patara (Lycia), 1050.
- SHIELD WITH DEVICE "WINGED LION". — Kupolli (Lycia), 1051.
- SHIELD WITH DEVICE "WINGED STAG". — Uncertain (Lycia), 1052, 1053.
- SHIELDS TWO CROSSED WITH TWO SPEARS. — Felix Procurator of Claudius at Jerusalem 1053a; Oea (Syrtica), 1053b.
- SHIELDS MACEDONIAN THREE. — Mylasa (Caria), 1054, 1055.
- SIGNA TWO (SEE STANDARDS TWO).
- STANDARDS TWO. — Juliopolis (Bithynia), 1056.
- STANDARDS TWO "LEGIONARY EAGLES". — Ruscino (Gallia), 1057; Berytus (Phoenicia), 1058, 1059.
- STANDARDS TWO "LEGIONARY EAGLES" IN WREATH. — Heliopolis (Coele-Syria), 1060; Berytus (Phoenicia), 1061 to 1064.
- STANDARDS TWO AND ALTAR ON IT EAGLE. — Tomi (Moesie Inf.), 1065, 1066; Neoclaudiopolis (previously Neapolis) (Paphlagonia), 1066a; Bithynium after called Claudiopolis (Bithynia), 1066b; Cretia-Flaviopolis (Bithynia), 1066c; Nicaea (Bithynia), 1067 to 1069; Nicomedia (Bithynia), 1070 to 1071; Tavium (Galatia), 1072 to 1074.
- STANDARDS TWO AND AQUILA LEGIONARY. — Emerita (Lusitania), 1074a; Corduba (or Colonia Patricia) Hispania Ulterior, 1075, 1076; Acci (or Colonia Julia Gemella), (Tarraconensis), 1077; Caesar Augusta (Tarraconensis), 1078, 1079; Patrae (Peloponnesus), 1084; Apamea (Bithynia), 1085; Juliopolis (Bithynia), 1086, 1087; Nicaea (Bithynia), 1088; Cremna (Pisidia), 1089a; Caesarea (Cappadocia), 1090; Alexandria (Egypt), 1091.
- STANDARDS TWO AND AQUILAE. — Acci (Tarraconensis), 1095; Apamea (Bithynia), 1096; Nicaea (Bithynia), 1097; Berytus (Phoenicia), 1098 to 1101.
- STANDARDS TWO AND EAGLE. — Germa (Galatia), 1102; Alexandria (Egypt), 1103.
- STANDARDS TWO BETWEEN THEM MALE FIGURE. — Perga (Pamphylia), 1104.
- STANDARDS TWO BETWEEN THEM TEMPLE CONTAINING EAGLE. — Perga (Pamphylia), 1105.
- STANDARDS TWO BETWEEN THEM VEXILLUM. — Italica (Baetica), 1106; Acci (Tarraconensis), 1107, 1108; Caesar Augusta (Tarraconensis), 1109; Cassandrea (Macedonia), 1110, 1111; Nicaea (Bithynia), 1112; Antiochia (Pisidia), 1113 to 1119; Ancyra (Galatia), 1120, 1121.
- STANDARDS THREE. — Philippi (Macedonia), 1122; Apamea (Bithynia), 1123; Juliopolis (Bithynia), 1124; Nicaea (Bithynia), 1126 to 1128; Antiochia (Pisidia), 1129; Comama (Col. Julia Aug. Prima) (Pisidia), 1130; Sidon (Phoenicia), 1131, 1132.
- STANDARDS FOUR. — Nicaea (Bithynia), 1133, 1134.
- VEXILLUM. — Caesar Augusta (Tarraconensis), 1135; Rhesaena (Mesopotamia), 1137.
- VEXILLUM BETWEEN TWO EAGLES. — Damascus (Coele-Syria), 1138, 1139.
- VEXILLA TWO WITH EAGLE. — Deultum (Thrace), 1140; (Cilicia), 1141; Alexandria (Egypt), 1142 to 1149.
- VEXILLA TWO WITH TYCHE. — Mallus (Cilicia), 1150, 1151.
- TROPHY. — Celsa (Tarraconensis), 1152 to 1154; Capua (Campania), 1155; Caelia (Apulia), 1156 to 1159; Heraclea (Lucania), 1160, 1161; Tomi (Moesia Inf.), 1162; Byzantium (Thrace), 1163; Cotys and Rhescuporis Kings of Thrace, 1164; Amphipolis (Macedonia), 1165; In general Aetolia, 1166; Thebes? (Boeotia), 1167; Chalcedon (Bithynia), 1168; Prusias II, King of Bithynia, 1169; Pergamum (Mysia), 1170, 1171; Mytilene (Lesbos), 1172; Amblada (Pisidia), 1173; First revolt suppressed, Judaea, 1174; Alexandria (Egypt), 1175, 1176.
- TROPHY WITH FIGURE. — Antigonus I Aonatas, King of Macedonia, 1177, 1178; Heraclea (Bithynia), 1181; Nicaea (Bithynia), 1182.

Y WITH EMPEROR ON HORSEBACK. — Hadrianothera (Mysia),
1083; Elaea (Aeolis), 1184, 1185.

Y WITH NIKE. — Antipolis (Gallia), 1186 to 1189; Capua
(Campania), 1190; Agathokles, King of Syracuse
(Sicily), 1191 to 1195; Corinth (Corinthia), 1196;
Lampsacus (Mysia), 1197; Antiochus I, Soter, King
of Syria, 1198 to 1205; Alexandria (Egypt), 1206,
1207.

TROPHY AND A CAPTIVE. — Alexandria (Egypt), 1208, 1209.

TROPHY AND TWO CAPTIVES. — Nicopolis (Moesia Inf.), 1210;
Zacynthus (Peloponnesus), 1211; Alexandria (Egypt),
1212 to 1218.

TROPHY AND THREE CAPTIVES. — Alexandria (Egypt), 1219.

TROPHIES TWO. — Nicaea (Bithynia), 1220.

Arrow—Axe.

Arrow and Bow strung.



Æ 6

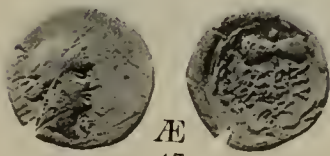

Æ 47



Æ 55



Æ 7

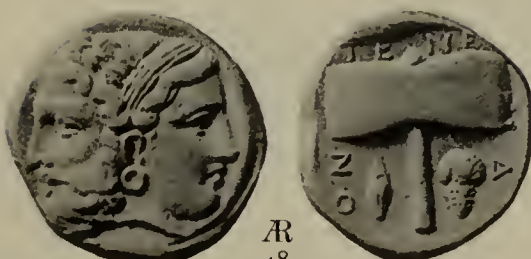

Æ 48



Æ 56

—Bow strung and Quiver.



Æ 15



Æ 49



Æ 57

—head and Spear-head.



Æ 22



Æ 50



Æ 58



Æ 59

—and Jawbone.

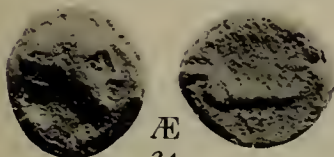

Æ 24

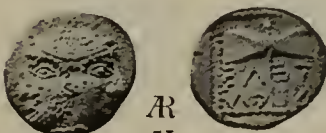

Æ 51



Æ 60

Pick-Axe.



Æ 39



Æ 53

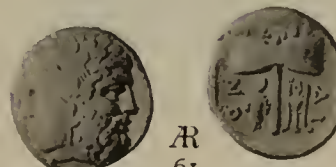

Æ 61

Axe—double.



Æ 46



Æ 54

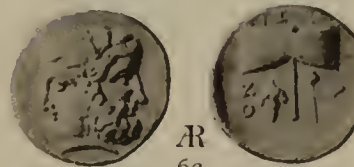

Æ 62

- 6. Phanagoria (Asiatic Bosphorus).
- 22. Ceraea (Crete).
- 24. Apollonia (Aetolia).
- 47. The Abbaeti (Mysia).
- 7. Spalirises with Azes Kings of Bactria and India.
- 39. Damastium (Illyria).
- 48 to 62. Tenedos (Troas).
- 15. Patrae (Peloponnesus).
- 46. Cranium (Peloponnesus).

Axe—double.

Bow.

Axe—double.



—with Serpent round handle.

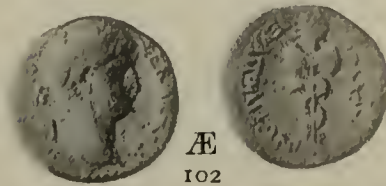

—and Trident combined.



Bow.

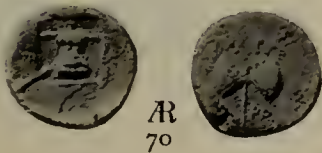
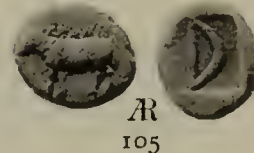
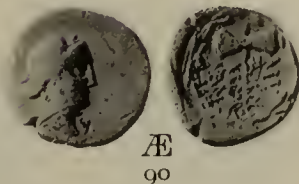
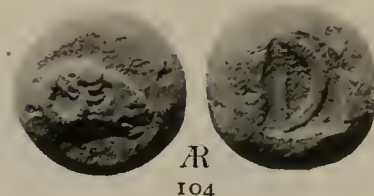

—filleted.

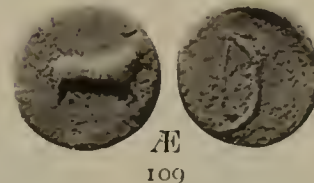
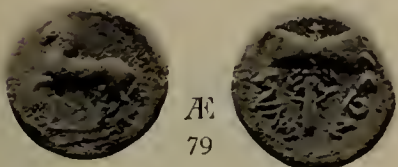
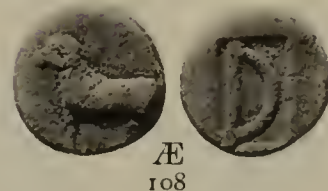
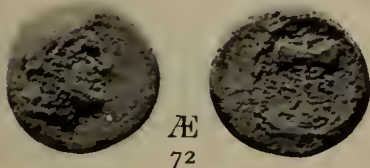
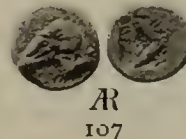
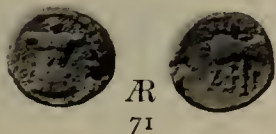
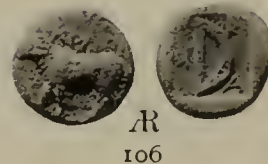

—with Palm-branch on handle.

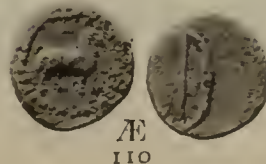
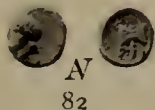

- 64 to 66. Tenedos (Troas). 70, 71. Aphrodisias and Plarasa (Caria). 72. Euromus (Caria). 79. Mylasa (Caria).
 82. Pixodarus Satrap of Caria. 85, 86. Thyatira (Lydia). 89. Mostene (Lydia). 90. Abbaitis (Phrygia).
 95. Aphrodisias (Caria). 96. Heraclea Salbace (Caria). 97. Hieropolis (Phrygia). 101. Aphrodisias (Caria).
 102. Hieropolis (Phrygia). 104 to 110. Cranium (Peloponnesus).

Bow.

Bow, Club and Bow-case.



—Club and Quiver.

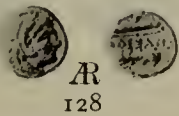

—Club and Quiver crossed.

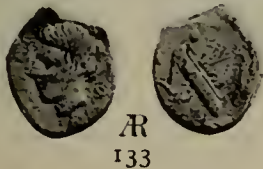

—and Quiver.

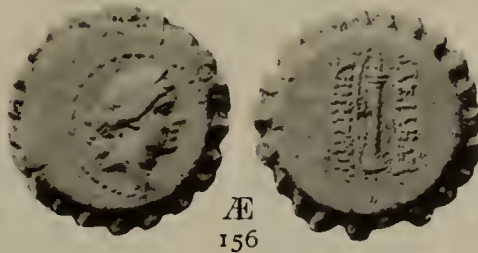
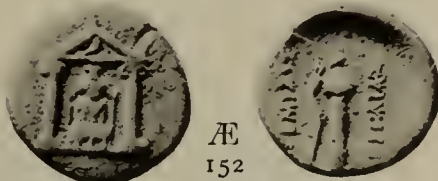
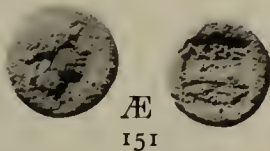
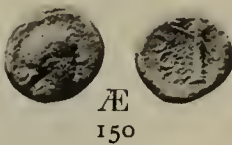
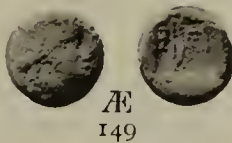
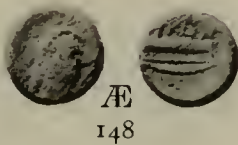
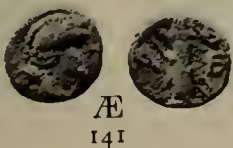

—and Quiver in Saltire.

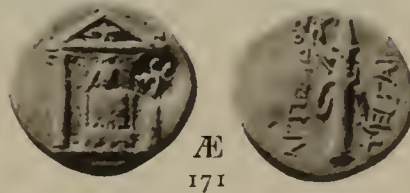
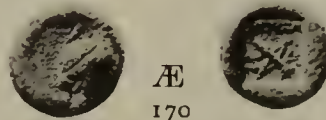
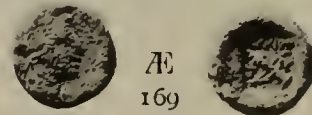
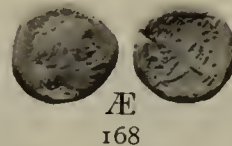
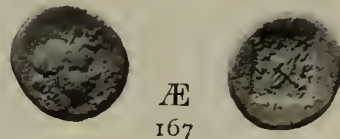
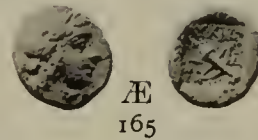
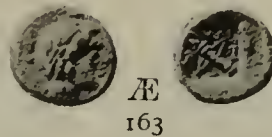
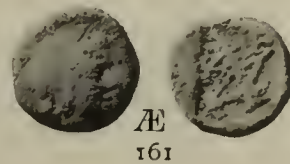

—Quiver and laurel-branch



- 120. Nicaea (Bithynia).
- 128. Alexander III. King of Macedonia.
- 130. Alizia (Acarnania).
- 141. Athens (Attica).
- 144. Prusias I. King of Bithynia.
- 148. Lycia in general.
- 149. Antiphellus (Lycia).
- 150. Bubon (Lycia).
- 151. Myra (Lycia).
- 152. Perga (Pamphylia).
- 156, 157. Demetrius I. or II. King of Syria.
- 158. Strato I. King of Bactria and India.
- 161. Cragus (Lycia).
- 163. Limyra (Lycia).
- 165. Patara (Lycia).
- 167. Phellus (Lycia).
- 168. Tlos (Lycia).
- 169. Tr..... (Lycia).
- 170. Xanthus (Lycia).
- 171. Perga (Pamphylia).
- 173. Blaudus (Lydia).

Bow. Bow-Case

Bow and Thunderbolt.

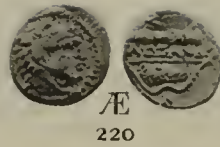

Bow-Case and Quiver.



Bow Strung.

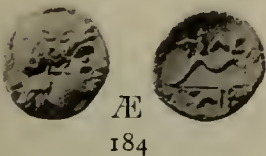
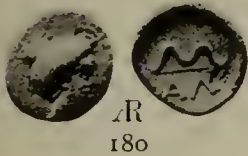

—and Quiver.

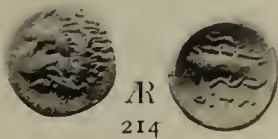

—in case with Arrows and Club.



—and Club.

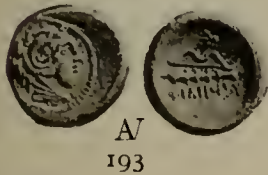

—between Serpents.



- 177, 178. Selge (Pisidia). 180. Alea (Peloponnesus). 184. Philetaerus, Eumenes I, Attalus I, Kings of Pergamum (Mysia)
- 185. Ceretapa Diocaesarea (Phrygia). 193. Philip II. King of Macedonia. 194. Alexander III. King of Macedonia.
- 195, 196. Heraclea (Illyria). 199. Thebes (Boeotia). 200. Selge (Pisidia). 214. Oeta (Thessaly).
- 216, 217. Ephesus (Ionia) 219, 220. Salamis (Cyprus). 223, 224. Uncertain (Bosporus).
- 226. Seleucus II. King of Syria. 228. Parium (Mysia). 234. Pergamum (Mysia).

Bow-Case.

Bow in Case.

Bow-Case between Serpents.



Æ 246



Æ 255



Æ 268



Æ 248



Æ 256



Æ 270



Æ 249



Æ 257



Æ 271



Æ 272



Æ 250



Æ 258

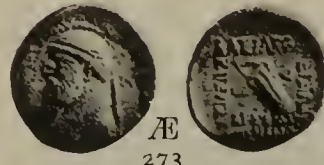

Æ 273

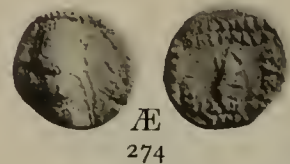

Æ 274

Bow in Case.



Æ 253

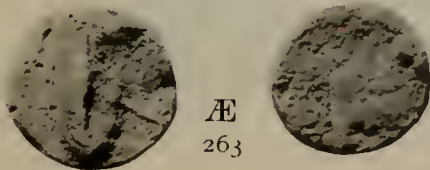

Æ 263

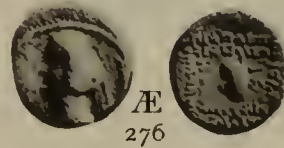

Æ 276



Æ 254

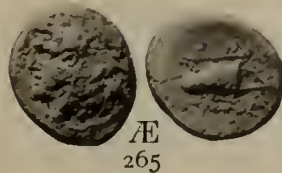

Æ 265

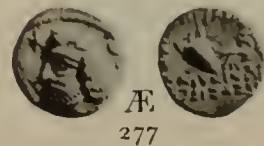

Æ 277

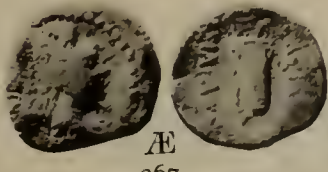

Æ 267

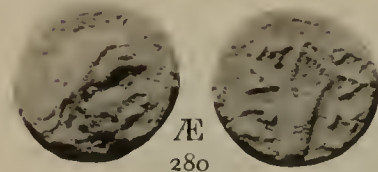

Æ 280

246 to 250. Tralles (Lydia). 253. Apameia (Phrygia). 254 to 257. Laodicea (Phrygia). 258. Synnada (Phrygia).

263. Leucon II. or III. King of Bosphorus. 265. Cos (Is Caria). 267, 268. Ariarathes X. King of Cappadocia.

271 to 273. Mithradates II. King of Parthia. 274. Sinatruces King of Parthia.

276, 277. Orodes I. King of Parthia. 280. Sarias Dynast of Bactria and India.

Bow in Case.

—and Club.



Æ
294



Æ
304



Æ
316



Æ
295



Æ
306

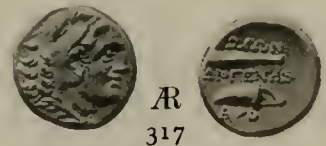

Æ
317

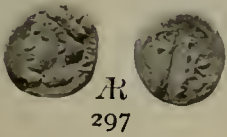

Æ
297

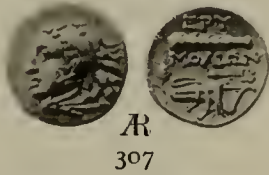

Æ
307

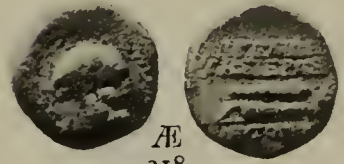

Æ
318



Æ
298



Æ
308



Æ
323

—with Club and Bee.



Æ
300

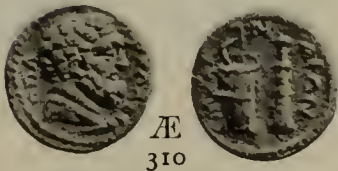

Æ
310

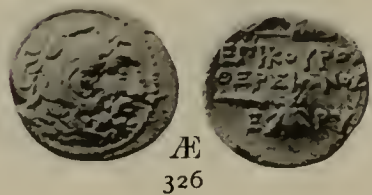

Æ
326

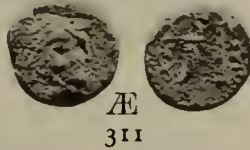

Æ
311



Æ
327



Æ
301

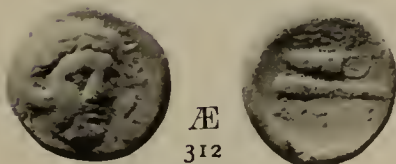

Æ
312

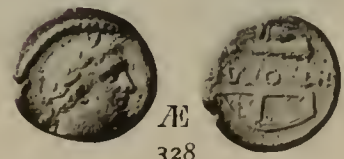

Æ
328



Æ
302

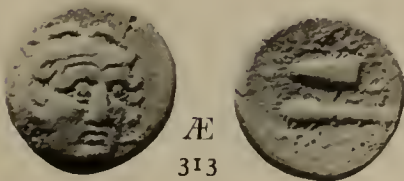

Æ
313

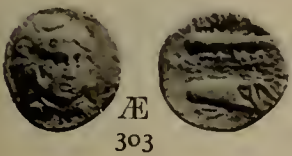

Æ
303

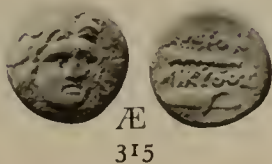

Æ
315



Æ
329

294. Cius (Bithynia). 295 to 298. Heraclea (Bithynia). 300 to 308. Erythrae (Ionia). 310. Smyrna (Ionia).
 311. Halicarnassus (Caria). 312 to 317. Cos (Is. Caria). 318. Aegeae (Cilicia). 323. Hypaepa (Lydia)
 326, 327. Erythrae (Ionia) 328. Maeonia (Lydia). 329. Sardes (Lydia).

Bow in Case. Caestus. Club.

Bow in Case, Club and Cloven-hoof.



Æ 330

—Club and Lion's Skin.

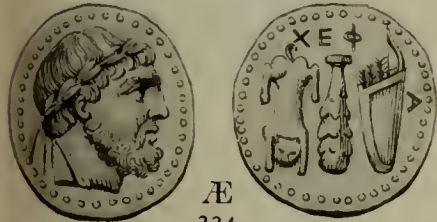

Æ 334

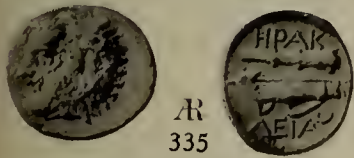

Æ 335

Club on which Lion's Skin and Trident.



Æ 339

—with Quiver.



Æ 342

—on Table.



Æ 343

Caestus on hand.



Æ 347

—on two hands.



Æ 348

Club.



Æ 374



Æ 407



Æ 408



Æ 409



Æ 424



Æ

427



Æ

430



Æ 411



Æ 431



Æ 412



Æ 432



Æ 418

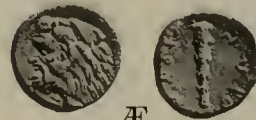

Æ 433



Æ 420



Æ 435

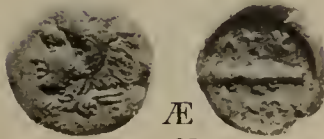

Æ 421



Æ 437

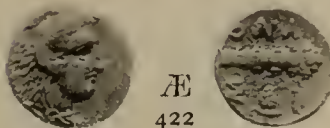

Æ 422

- 330 Erythrae (Ionia). 334. Cephaloedium (Sicily). 335 Heraclea (Bithynia). 339. Mithradates King of Bosphorus.
- 342. Uncertain of Syria or Phoenicia. 343. Heraclea (Bithynia). 347, 348. Smyrna (Ionia). 374. Hipponium (Bruttii).
- 407 411. Heraclea Trachinia (Thessaly). 412. Pherae (Thessaly). 418 to 422. Thebes (Boeotia). 424. Argos (Peloponnesus).
- 43 Laconia (Peloponnesus). 430. Patrae (Peloponnesus). 431, 432. Proni (Peloponnesus). 433 Tiryns (Peloponnesus).
- 435, 437. Cius (Bithynia).

Club.

---and Caduceus united.



Æ 488



Æ 495



Æ 506



Æ 489

---and Harpa.



Æ 497



Æ 507

---and Crab.



Æ 490



Æ 498



Æ 512



Æ 491

---and Nike.



Æ 502



Æ 514



Æ 492



Æ 515

---on which Lion's Skin.



Æ 493

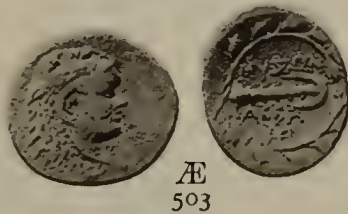

Æ 503

---and Shrub in Vase.

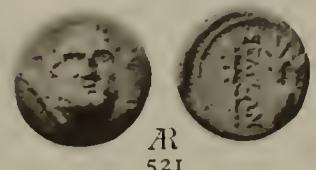

Æ 521

---with Star and Crescent.



Æ 494



Æ 505

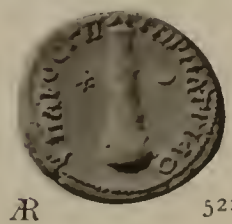

Æ

522

- 488. Laconia (Peloponessus).
- 489. Nicaea (Bithynia).
- 490 to 492. Cos (Is. Caria).
- 493 to 495. Macedonia in General.
- 497. Argos (Peloponessus).
- 498. Tyre (Phoenicia).
- 502. Heraclea ad Latmum (Ionia).
- 503. The Abbaeti (Mysia and Phrygia).
- 505 to 507. Ephesus (Ionia).
- 512. Nysa (Lydia).
- 513. Sardes (Lydia).
- 514. Tralles (Lydia).
- 515. Laodicea (Phrygia).
- 521. Selge (Pisidia).
- 522. Caesarea (Cappadocia).

Club.

—in wreath of Laurel.

—between Stars.

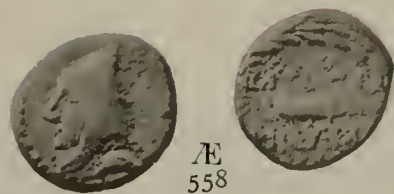
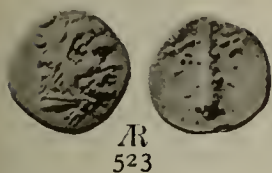

—and Thyrsos.

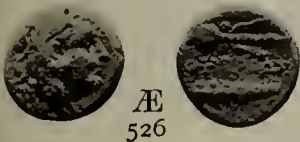

—in Wreath.

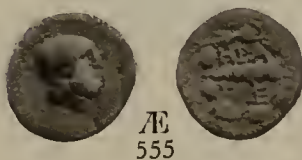
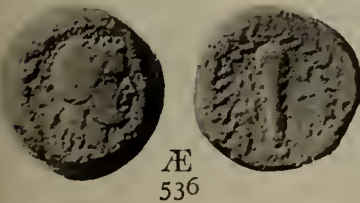
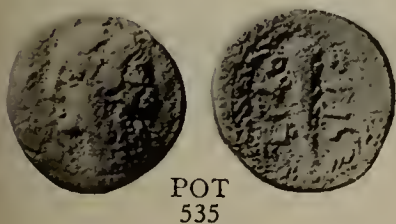
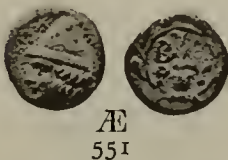

—in wreath of Apple.

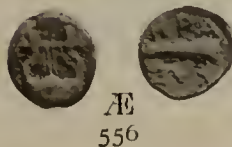

523. Laconia (Peloponnesus).
535, 536. Leptis Magna (Syrtica).
549 to 552. Birytis (Troas).

525, 526. Thebes (Boeotia).
537. Berenice II. King of Egypt.
554 to 556. Heraclea ad Latmum (Ionia).
559 to 574. Macedonia.

533, 534. Laconia (Peloponnesus).
542. Macedonia (Rom. Prov.).
558. Mithridates (Armenia (?)).

Club—Harpa.

Club in Oak-Wreath.



Æ 575



Æ 583

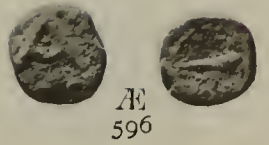

Æ 596



Æ 576



Æ 588



Æ 597

Harpa.



Æ 577



Æ 589

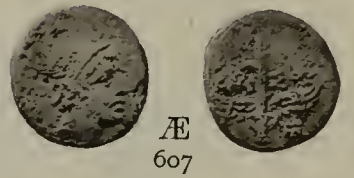

Æ 607

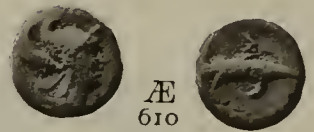

Æ 610



Æ 578



Æ 591

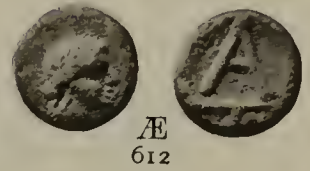

Æ 612



Æ 579



Æ 592

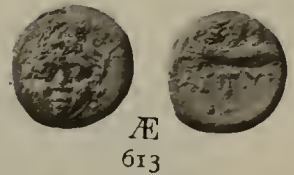

Æ 613

—in Olive-Wreath.



Æ 615



Æ 580

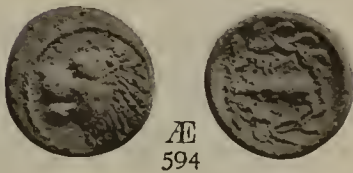

Æ 594



Æ 616

—in Parsley-Wreath.



Æ 582

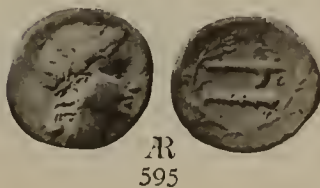

Æ 595

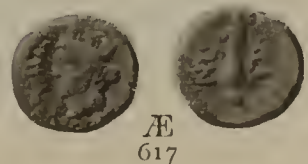

Æ 617

- 575 to 578. Philip V. King of Macedonia. 579. Epirus in General. 580, 582. Leucas (Acarmania).
 583. Heraclea at Latmum (Ionia). 588 to 591. Tarsus (Cilicia). 592. Sardes (Lydia). 594. Heraclea Trachinia (Thessaly).
 595, 596. Argos (Peloponnesus). 597. Cleonae (Peloponnesus). 607. Amisus (Pontus). 610 to 613. Astypalea (Caria).
 615. Olba (Cilicia). 616. Cybistra (Cappadocia). 617. Rhosus (Seleucis and Pieria).

Harpa. Jawbone. Knife. Quiver. Sling.

Harpa in Wreath.

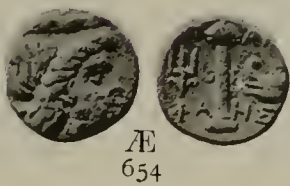
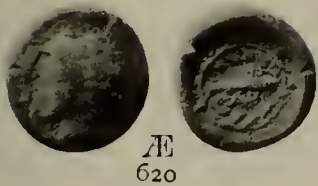

Jawbone and Spear-head.

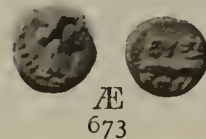
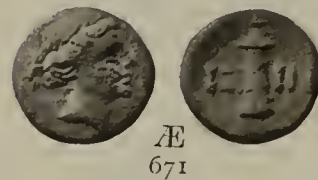
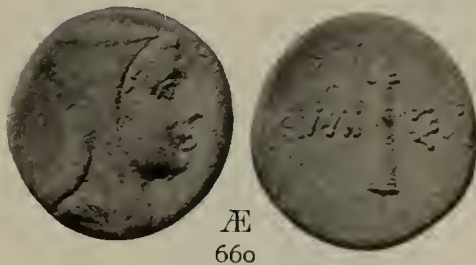
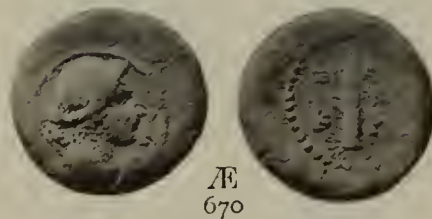

Knife, crooked.

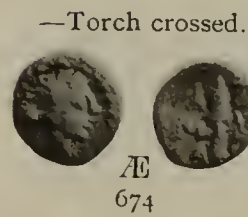
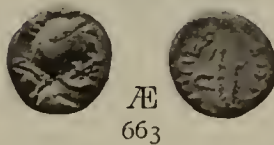

—Torch crossed.

--and Hunting Spear.

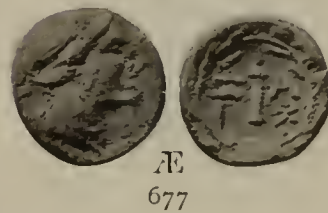
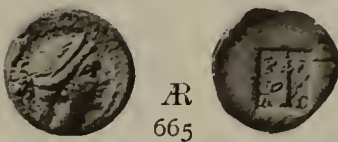

—in Wreath.

Quiver.

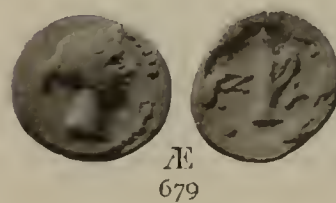
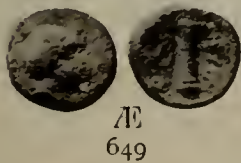

Sling.

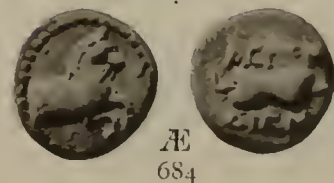
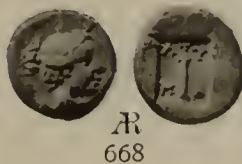
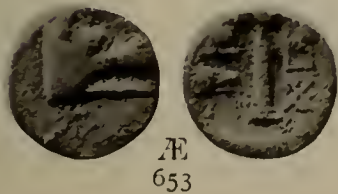

620. Larissa Cremaste (Thessaly). 625. Oeta (Thessaly). 627. Aetolia in General. 636. Thronium (Locris)
 637. Etenna (Pisidia). 640. Oeta (Thessaly). 649. Euboea in General. 653, 654. Argos (Peloponnesus).
 659, 660. Amisus (Pontus). 662. Sinope (Paphlagonia). 663. Euipe (Caria). 665, 666. Cragus (Lycia).
 668, 669. Masicythes (Lycia). 670. Xanthus and Cragus (Lycia). 671. Isinda (Pisidia). 673. Caesarea (Cappadocia).
 674. Abydus (Troas). 677, 679. Zacynthus (Island of Ellis). 684. Aspendus (Pamphylia).

Spear—Sword—Cuirass—Greaves—Helmet.

Spear—head.

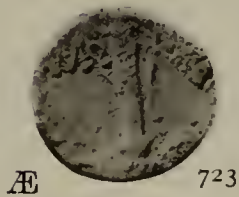
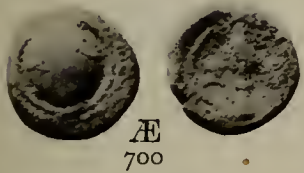
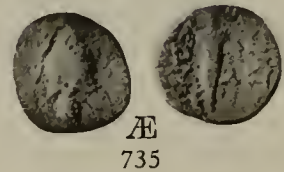
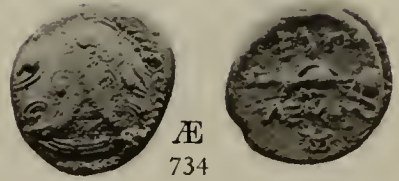
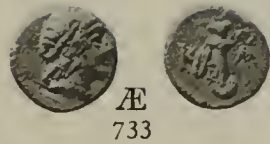

—in Wreath.

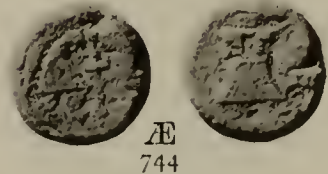

Cuirass.

Greaves.

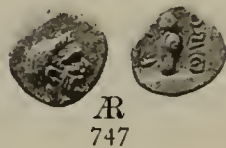

Sword in Sheath.



Helmet.

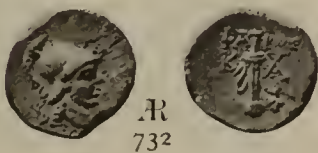
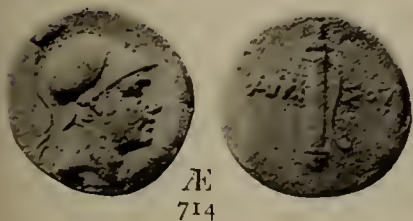

—Corinthian Crestless.

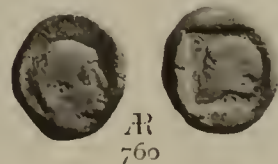

- 691. Aetolia in general.
- 694, 695. Polyrrhenium (Crete).
- 700. Selge (Pisidia)
- 704. Epirus in general.
- 2. Amasia (Pontus).
- 714, 716. Amisus (Pontus).
- 718. Chabacta (Pontus).
- 720. Gaziura (Pontus).
- 723. Pimolisa (Pontus).
- 724. Taulaura (Pontus).
- 728. Sinope (Pathlagonia)
- 732, 733. Caunus (Caria).
- 734. Mylasa (Caria).
- 735. Epicteteis (Phrygia).
- 743. Conana (Pisidia).
- 744. Uncertain.
- 747. Thronium (Locris).
- 753. Herod Archelaus (Palestine)
- 760. Scione (Macedonia).

Helmet.

—Corinthian crestless.



Æ
762



Æ
785



Æ
795

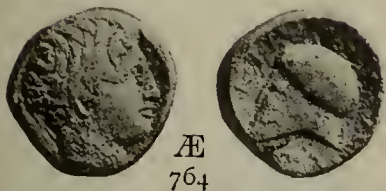

Æ
764



Æ
787



Æ
796



Æ
764a



Æ
798

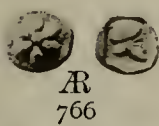

Æ
766



Æ
789



Æ
800

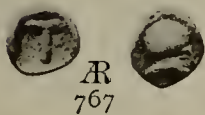

Æ
767

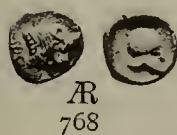

Æ
768



Æ
790

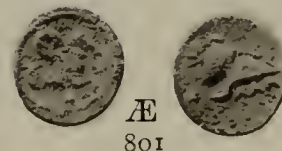

Æ
801

—crested.



Æ
775



Æ
791

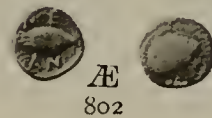

Æ
802



Æ
781

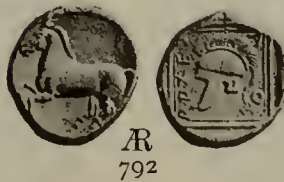

Æ
792



EL
803



Æ
782



Æ
794



Æ
805

- 762 to 764a. Scione (Macedonia). 766. Argos (Peloponnesus). 767. Tegea (Peloponnesus). 768. Phocis.
 775. Bastareus Dynast of Thrace. 781. Lete (Macedonia). 782. Orescii (Macedonia).
 785 to 790. Alexander I. and Perdicas II. Kings of Macedonia. 791. Perdicas II. King of Macedonia.
 792. Archelaus I. King of Macedonia. 794. Uncertain (Macedonia). 795, 796. Cranium (Peloponnesus).
 798. Argos (Peloponnesus). 800, 801. Lampsacus (Mysia) 802. Neandria (Troas). 803. Lesbos.
 804. Phocaea (Ionia) 805. Calymna (Is. Caria).

Helmet. Shield.

—Crested.

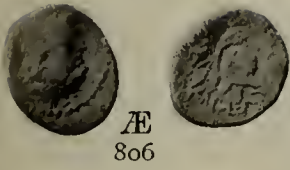

Æ
806



Æ
827

—Surmounted by Star.



Æ
835



Æ
807



Æ
828



Æ
836

—Crest of.



Æ
808



Æ
829



Æ
837

—facing.

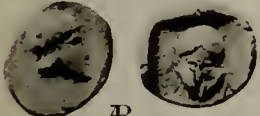

Æ
810

Shield.

—Macedonian.



Æ
823



Æ
830



Æ
849

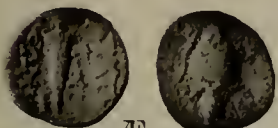

Æ
825



Æ
831



Æ
850

Macedonian with horn.

—on Shield.



Æ
826



Æ
833



Æ
851



Æ
852

806. Apamea (Phrygia). 807. Cyrene (Cyrenaica). 808. Heraclea (Ionia). 810. Argos (Peloponnessus).
 823. Pyrrhus King of Epirus. 825. Epicteteis (Phrygia). 826. Antiochus VI. King of Syria.
 827 to 831 Tryphon King of Syria. 833. Camarina (Sicily). 835 to 837. Orthagoria (Macedonia).
 849. Apendus (Pamphylia). 850 to 852. Selge (Pisidia).

Shield.

—of Ajax.

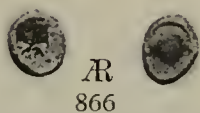
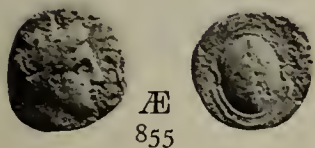
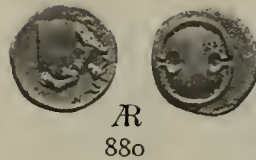
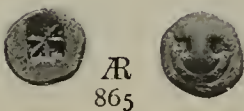
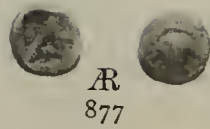
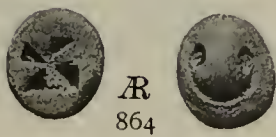

—with Anchor.

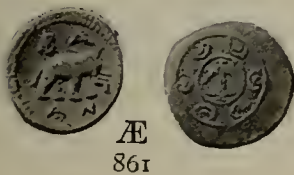
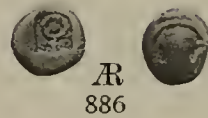

—Boeotian.

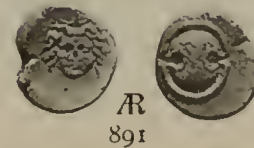
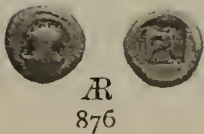
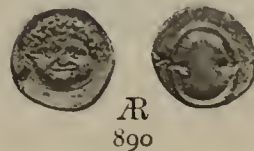

853 to 855. Salamis (Attica). 860, 861. Antiochus I. King of Syria. 862 to 874. Uncertain Mints (Boeotia).
876, 877. Acraephium (Boeotia). 880. Copae (Boeotia). 882 to 891. Coroneia (Boeotia).

Shield.

—Boeotian.

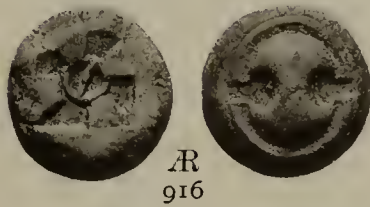
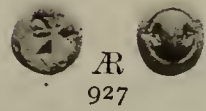
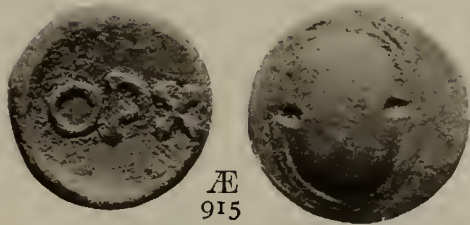
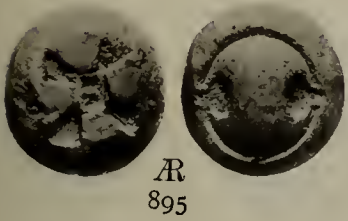
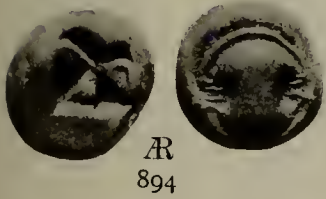
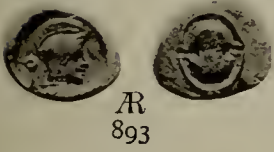
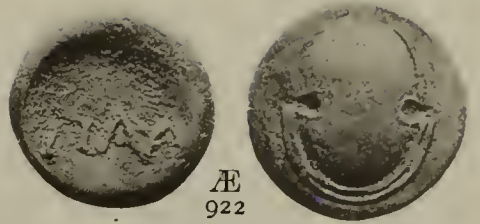
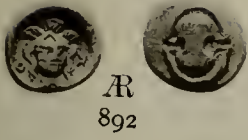

892, 893 **Coroneia** (Boeotia). 894 to 901 **Haliartus** (Boeotia). 906. **Mycalessus** (Boeotia). 911 to 915. **Orchomenus** (Boeotia). 916. **Pharæ** (Boeotia). 919 to 922. **Plataea** (Boeotia). 923 to 930. **Tanagra** (Boeotia).

Shield.

—Boeotian.

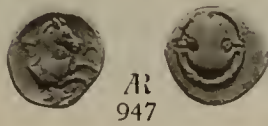
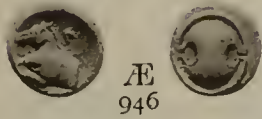
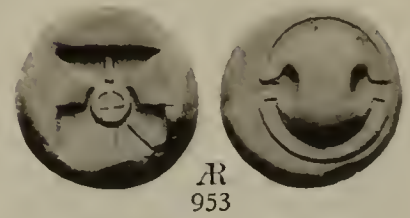
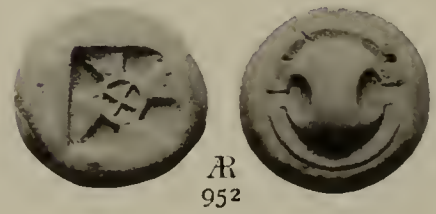
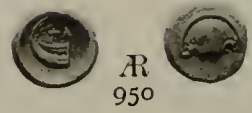
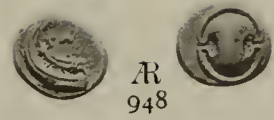
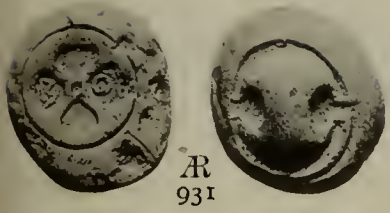

Shield.

—Boeotian.

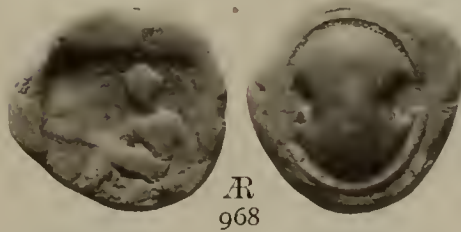
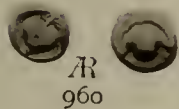
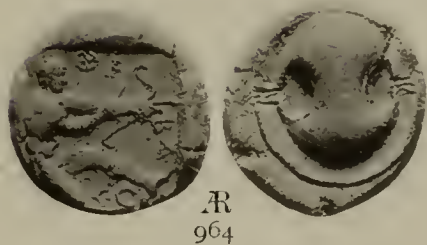
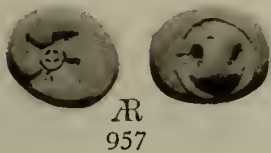
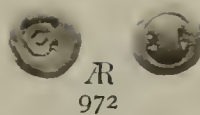

956 to 977. Thebes (Boeotia).

Shield.

—Boeotian.



Æ
979



Æ
986



Æ
994



Æ
980



Æ
987

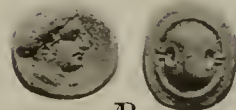

Æ
995

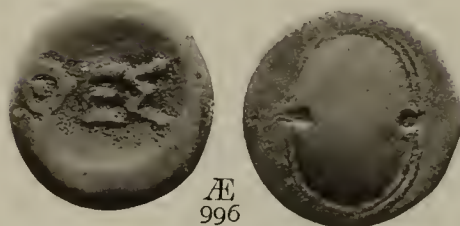

Æ
996



Æ
981

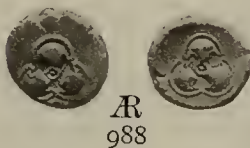

Æ
988

—Macedonian.



Æ
1013



Æ
989



Æ
1014



Æ
984

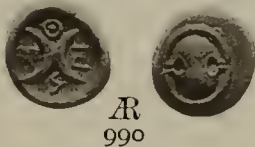

Æ
990

Macedonian with head of Philip V.



Æ
1015



Æ
991



Æ
985



Æ
993

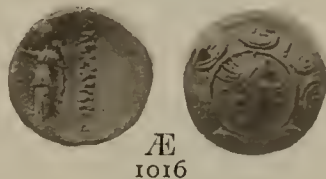

Æ
1016

979 to 996. Thebes (Boeotia).

1013. Philadelphia (Lydia).

1014. Antiochus II. or III. King of Syria.

1015. Philip V. King of Macedonia.

1016. Alexandria ad Issum (Cilicia).

Shield.

—Oval.



Æ
1018



Æ
1026

—with device "bull."



Æ
1039

—with pentagram



Æ
1019

—“Two Cocks.”



Æ
1040



Æ
1020



Æ
1027

—“Forepart of a Horse.”



Æ
1043

—round with Spear, etc.



Æ
1022

—Oval with Spear.



Æ
1031

—on which Thunderbolt.



Æ
1032



Æ
1044



Æ
1023

—“Ox's hoof.”



Æ
1045



Æ
1034

—“Pegasos.”



Æ
1046



Æ
1024

—without Ornament.

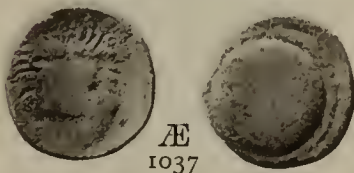

Æ
1037



Æ
1047

1018. Tarsus (Cilicia).

1019, 1020. Pitane (Mysia).

1022, 1023. Sauromates I. King of Bosphorus.

1024. Cotys, II. King of Bosphorus.

1026. Sauromates II. King of Bosphorus.

1027. Bithynia in general.

1031. Leucon II. or III. King of Bosphorus.

1032. Molossi (Epirus)

1034. Elis (Peloponnesus)

1037. Samos (Ionia)

1039. Rhosus (Seleucis and Pieria).

1040. Khārāi (Lycia).

1043, 1044. Aspendus (Pamphylia).

1045. Larissa (Thessaly).

1046, 1047. Khin.... (Lycia)

—with device “Pegasos.”

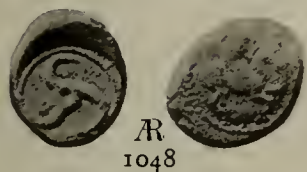

Æ
1048



Æ 1081



Æ 1090



Æ 1116

—“Winged Boar.”



Æ
1050

—and Eagle.



Æ 1102



Æ 1117

—“Winged Stag.”



Æ
1052

—between them Vexillum.



Æ
1109



Æ 1118

Shields Macedonian three.



Æ
1055

Standards two and Altar, on it Eagle.



Æ 1068



Æ 1072



Æ 1112



Æ 1119

—and Aquila.



Æ 1080



Æ 1115

Standards three.



Æ
1123

1048. **Khin**.... Dynast of Lycia. 1050. **Vähssära** Dynast of Patara (Lycia). 1052. **Uncertain** (Lycia).
1055. **Mylasa** (Caria). 1068. **Nicaea** (Bithynia). 1072. **Tavium** (Galatia). 1080, 1081. **Patrae** (Peloponnesus).
1090. **Caesarea** (Cappadocia). 1102. **Germa** (Galatia). 1109. **Caesarea-Augusta** (Hispania). 1112. **Nicaea** (Bithynia).
1115 to 1119. **Antiochia** (Pisidia). 1123. **Apamea** (Bithynia).

Standards. Vexilla. Trophies.

—with Tyche.

Standards three.



—with Figure.



Trophy.

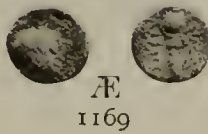
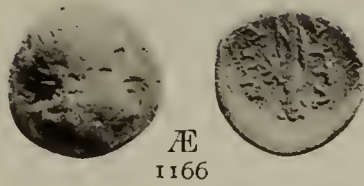

Vexilla two with Eagle.



1124. Juliopolis (Bithynia). 1128. Nicaea (Bithynia). 1129. Antiochia (Pisidia). 1130. Comama (Pisidia).
 1141. Ninica (Cilicia). 1150. Mallus (Cilicia). 1166. Aetolia. 1167. Thebes? (Boeotia).
 1169 Prusias II. King of Bithynia. 1171. Pergamum (Mysia). 1173. Amblada (Pisidia). 1174. Judaea.
 1179 to 1181. Heraclea (Bithynia). 1182. Nicaea (Bithynia).

Trophy.

—with Emperor on horse.



Æ 1185



Æ 1197

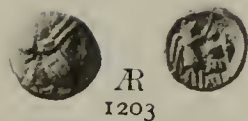

Æ 1203

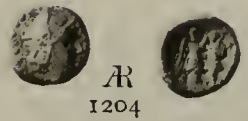

Æ 1204

—with Nike.



Æ 1192



Æ 1198



Æ 1205



Æ 1199



Æ 1194



Æ 1200



Æ 1206



Æ 1195



Æ 1201



Æ 1207



Æ 1196



Æ 1202

—and two Captives.



Æ 1210

- 1185. **Elaea** (Aeolis).
- 1192 to 1195. **Agathokles King of Syracuse** (Sicily).
- 1196. **Corinth** (Corinthia).
- 1197. **Lampsacus** (Mysia).
- 1198 to 1205. **Antiochus I. King of Syria**.
- 1206, 1207. **Alexandria** (Egypt).
- 1210. **Zacynthus** (Peloponnesus).

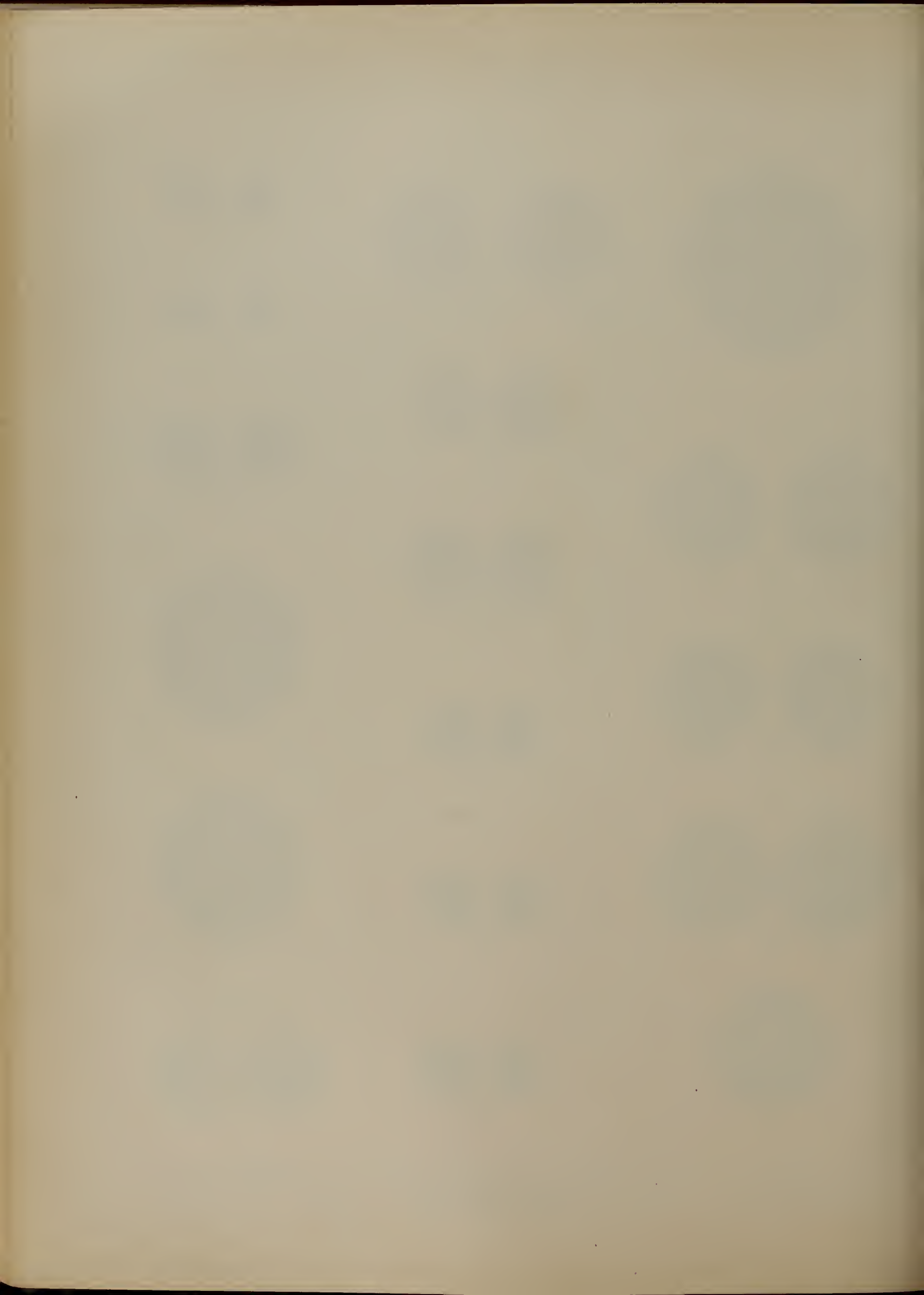

Bow, Club and Quiver.

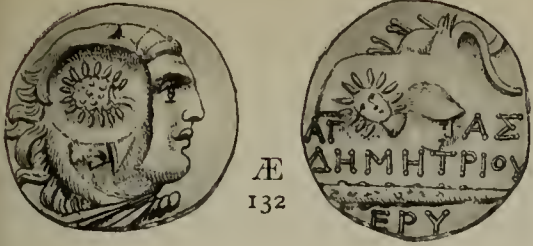

Æ
132

Jaw-Bone and Spear-head.

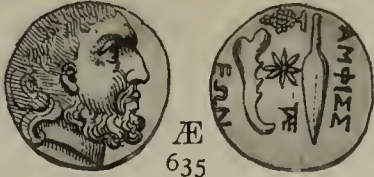

Æ
635

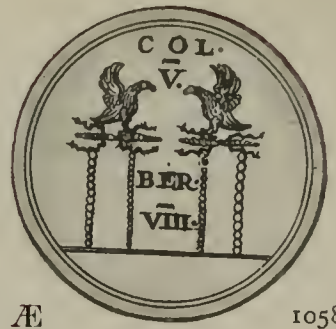

Æ
1058

Bow Strung, Club and Quiver.

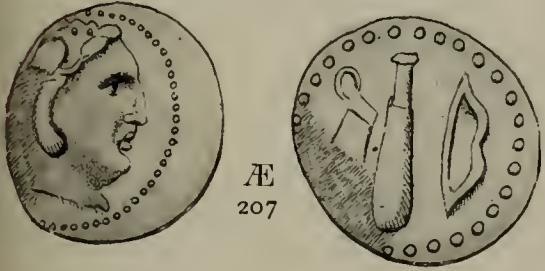

Æ
207

Quiver.

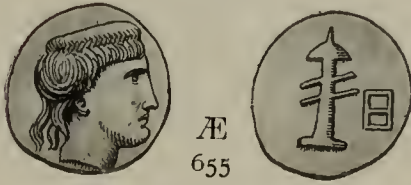

Æ
655

Spear-head in wreath.

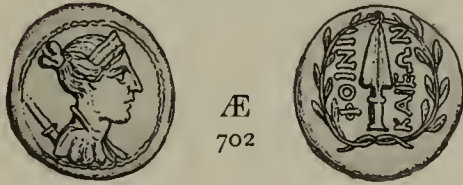

Æ
702



Æ
1059

Club.



Æ
413

Sword.

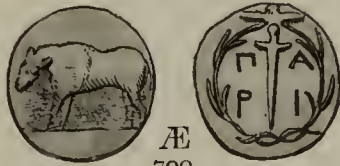

Æ
709

—in wreath.



Æ
1060



Æ
414

Helmet crested.



Æ
772



Æ
1061

—and Arrow.



Æ
479

—and Thyrsos in Saltire.

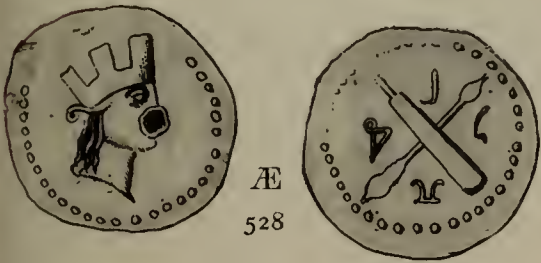

Æ
528



Æ
774

Standards two and Altar, on it Eagle.



Æ
1065

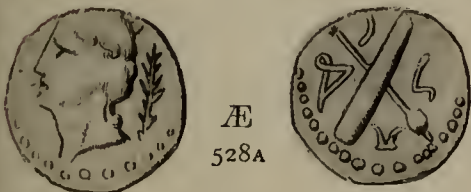

Æ
528A

Standards two (Legionary Eagle).



Æ
1057

—and Aquila Legionary.



Æ
1076

—in wreath of oak.



Æ
581

132. Erythrae (Ionia). 207. Rubi (Apulia). 413 Scotussa (Thessaly). 414. Leucas (Acarnania). 479. Thebes (Boeotia).
 528, 528A. Leptis Magna (Syrtica). 581. Leucas (Acarnania). 635. Amphissa (Locris Ozolae). 655. Argos (Argolis).
 702. Phoenice (Epirus). 709. Parium (Mysia). 772, 774. Byzantium (Thrace). 1057. Ruscino (Gallia).
 1058, 1059. Berytus (Phoenicia). 1060. Heliopolis (Coele-Syria). 1061. Berytus (Phoenicia).
 1065. Tomi (Moesia Inf.). 1076. Corduba or Colonia Patricia (Hispania Ult.).

NUMISMATA GRAECA

GREEK COIN-TYPES

CLASSIFIED FOR IMMEDIATE IDENTIFICATION

BY

L. ANSON



TEXT

OF PART III

AGRICULTURE

Plants and Trees, Fruits, Flowers, etc.

BRANCHES, LEAVES, PLANTS, TREES, VINE,
GRAPES, PEAR, PINE-CONE, POMEGRANATE AND APPLES, SILPHIUM'S FRUIT, ACORN, BARLEY,
CORN, FLOWERS, LILY, LOTUS, ROSE, SILPHIUM FLOWER, ETC.

LONDON

KEGAN PAUL, TRENCH, TRÜBNER & CO., L^r

BROADWAY HOUSE, CARTER LANE, E. C.

1912

NUMISMATA GRAECA

GREEK COIN-TYPES

CLASSIFIED FOR IMMEDIATE IDENTIFICATION

PROTAT BROTHERS, PRINTERS, MACON (FRANCE).

NUMISMATA GRAECA

GREEK COIN-TYPES

CLASSIFIED FOR IMMEDIATE IDENTIFICATION

BY

L. ANSON



TEXT

OF PART III

AGRICULTURE

Plants and Trees, Fruits, Flowers, etc.



BRANCHES, LEAVES, PLANTS, TREES, VINE,

PIPES, PEAR, PINE-CONE, POMEGRANATE AND APPLES, SILPHIUM'S FRUIT, ACORN, BARLEY,

CORN, FLOWERS, LILY, LOTUS, ROSE, SILPHIUM FLOWER, ETC.



LONDON

KEGAN PAUL, TRENCH, TRÜBNER & CO., L^r

BROADWAY HOUSE, CARTER LANE, E. C.

1912

BRANCH

No.	PLACE	OBVERSE	REVERSE	METAL SIZE	WT.	DENOM.	DATE	PLATE	REFERENCE
1	Baesippo. <i>Baetica.</i>	Bunch of grapes.	BAISIPO. Branch (pine) r.	Æ. 8 20			Roman Times.		Heiss, <i>Mon. ant. Esp.</i> , p. 342, No 1.
1 ^a	Myrtilis. <i>Lusitania.</i>	MIRTI. Between two lines; below, a tunny-fish.	A thorn-branch between two lines; below, L. A. DE (or D) between two lines.	Æ. 1.2 30			B. C. 1 st cent.		Mionnet, I, S., p. 8, No 45. Sestini, <i>Mus. Heder</i> , Pl. I, No 11, 12.
2	Iguvium. <i>Umbria.</i>	Cornucopiae, within which, ●.	Branch ?	Æ. 1.25 31	489 31.69	Sextans.	Before B. C. 268		B. M. Italy, p. 30, No 4.
3	Catana. <i>Sicily.</i>	KATANA. Bare beardless head r.	T. Branch of parsley.	Æ. 7 17.5					Mionnet, I, S., p. 230, No 185. Castelli, <i>Sic. pop. et urb.</i> , Pl. XXIII-15.

Branch with Ear of corn

4	Laelia. <i>Hispania Ulterior.</i>	Horseman, nude galloping r.; behind him, star of six rays; b. of. d.	LAELIA. Branch and ear of corn, side by side, upright; in field above, A ; b. of. d.	Æ. 1.25 31	441 28.56		B. C. 2 nd or 1 st cent.	Pl. I 4	Hunterian Coll. p. 668, No 1. Mionnet, I, S., p. 33, No 184. Heiss, <i>Mon. ant. Esp.</i> , p. 383, No 1.
4 ^a	,,	Horseman r., in helmet and armour holding spear; C C on horse.	Similar; but placed horizontally in wreath; no A .	Æ. 1 ¹ 27			Roman Times.		,, ,, No 2.
4 ^b	,,	Similar; no spear and no letters.	LAELLIA. Similar; no wreath.	Æ. 1.1 27			,,		,, ,, No 3.
4 ^c	,,	Head of Augustus r., bare.	LAELIA. Similar.	Æ. 8 20			Au- gus- tus.		,, p. 384, No 6.

Branches two

5	Ostur. <i>Hispania Ulterior.</i>	OSTVR. An acorn.	Two branches, placed horizontally.	Æ. 75 19			B. C. 2 nd or 1 st cent.		Heiss, <i>Mon. ant. Esp.</i> , p. 392, No 112. Mionnet, I, S., p. 95, No 549.
---	-------------------------------------	-------------------------	------------------------------------	-------------	--	--	--	--	--

No.	PLACE	OBVERSE	REVERSE	METAL SIZE	WT.	DENOM.	DATE	PLATE	REFERENCE
6	Ostur. <i>Hispania</i> <i>Uterior.</i>	An acorn.	OSTVR or OS. VR	Between two branches.	Æ. 7 17.5		B. C. 2 nd or 1 st cent.		Mionnet, I, S., No 551. Heiss, <i>Mon. a</i> <i>Esp.</i> , p. 392.
7	Uncertain. <i>Spain.</i>	Beardless bare head r.	Two branches.		Æ. 75 19				Mionnet, I, S., No 694.

Branches two with Acorn between

8	Ostur. <i>Hispania</i> <i>Uterior.</i>	OSTVR in ex. Boar standing r.; b. of d.	Acorn? between two branches.		Æ. 1 25	102 ³ 6.63	2 nd or 1 st cent. B. C.	Pl. I 8	Hunterian C p. 669, No 1. Heiss, <i>Mon. an</i> <i>Esp.</i> , p. 392, N 4.
---	--	--	---------------------------------	--	------------	--------------------------	--	------------	---

Branches two and Ankh

9	Uncertain. (Soli?) <i>Cyprus.</i>	Head of lion l., jaws open.	Ankh between two branches; to r., above ±, below ✱; the whole in linear square within incuse square.		R. 1.05 26	172 ³ 11.15	Stater. B. C. 480		B. M. Cyprus, No 2. Lang, <i>N. Chr.</i> , p. 12, No 10.
---	---	--------------------------------	--	--	------------------	---------------------------	-------------------------	--	---

Branches two joined to frame an inscr.

10	Ulia. <i>Hispania</i> <i>Uterior.</i>	Rude head of Apollo r., laur.; double band round neck; beneath, crescent; in front, branch; b. of d.	VLIA in centre of field, with- in oblong frame, which is united r. to two branches l., and has or- nament √ l.; b. of d.		Æ. 1 ² 30	403 26.11	Asses. B. C. 2 nd cent.	Pl. I 10	Hunterian C p. 657, No 1. Heiss, <i>Mon. n</i> <i>Esp.</i> , p. 327, o
10 ^a	,,	Similar.	Similar.		Æ. 95		,,	,,	,, , No

Branches two and Grain of corn

11	Elaea. <i>Aeolis.</i>	Head of Athena l., wear- ing close fitting crest- ed helmet.	Corn-grain between two olive-branches.		Æ. 4 10		4 th cent. B. C. After circ. B. C. 340		B. M. Troas, p. 125, No 4.
----	--------------------------	--	---	--	------------	--	---	--	-------------------------------

Branches two and Pine-Cone

12	Pale. <i>Peloponne-</i> <i>sus.</i>	∩. Raml.	Pine-cone between two branches; in incuse square.		R. 55 14	38 ³ 2.47	Hemi- drachm. B. C. 431	Pl. I 12	B. M. Pelopon p. 84, No 1. Imhoof and Kler <i>Tier u. Pf</i> p. 56, No 16.
----	---	----------	---	--	-------------	-------------------------	----------------------------------	-------------	--

Branches three

13	Populonia. <i>Etruria.</i>	Head of Hermes r., wear- ing winged petasos, ornamented above brim; behind, ∩; plain border.	Three branches, like prongs of trident, but irregular.		R. 65 16	24.9 1.61			B. M. Italy, No 20.
----	-------------------------------	--	---	--	-------------	--------------	--	--	------------------------

PLACE	OBVERSE	REVERSE	METAL SIZE	WT.	DENOM.	DATE	PLATE	REFERENCE
Branches in bunch (or Twigs) with citrons (Lulab with « Ethrog »)								
Fourth year of the first Revolt against Rome. <i>Judaea.</i>	Υ Ψ Λ Ζ + Λ Χ Ι Λ Cup, with beaded rim; b. of d.	Ο Θ Ρ Χ + Υ Ψ. Bunch of twigs fastened together (lulab); on either side, a citron (ethrog).	E. 8 20	87 5.63		A. D. 69-70	Part. I Pl. VI 367	Hunterian Coll., p. 294, No 16.
Second Revolt against Rome. <i>Judaea.</i>	Υ Ψ Ω Υ Ρ Σ (from r., upwards) Conventional representation of the Temple, consisting of four pillars resting on a small colonnade and surmounted by an entablature; between central pillars, a beaded portico or shrine.	Λ Ψ Ρ Ω Ξ Θ Β Λ Δ Ω. « Lulab », to l., of which, « ethrog ».	R. 1 25	225 ³ 14.58	Tetra- drachm.	134 A. D.	Pl. I 15	„ p. 295, No 1.

Branch of laurel

Centuripa. <i>Sicily.</i>	Head of Apollo r., laur.; b. of d.	KEN TO. Laurel-bough; b. of d.	E. 5 12.5					B. M. Sicily, p. 57. No 19.
Trie... ncertain town. <i>Thrace.</i>	Head of Apollo l., laur.; b. of d.	Τ Ρ written round a laurel-branch; the whole in linear square, enclosed in incuse square.	R. 35 9	7 ¹ 0.45	Tritarte- morion.	Before Phi- lip II B. C. 150	Pl. I 17	B. M. Thrace, p. 181, No 3.
Amphipolis <i>Macedonia.</i>	Head of Apollo l., laur.	ΑΜΦΙ. Branch of laurel; the whole in a square.	R. 5 12.5					Mionnet, III, S., p. 19, No 119.
Beroea. <i>prhastica.</i>	ΑΥΤΟΚΡΑΚΑΙΣ ΤΡΑ- ΙΑΔΡΙ. Head of Hadrian r., laur.	ΒΕ (in field). Branch of laurel; all in laurel-wreath.	E. 6 15			Hadrian.	Pl. I 19	Hunterian Coll., p. 133, No 7.
„	Traces of inscr. — Similar; rude.	ΒΕΡΟΙ ΑΙΩΝ. Branch of laurel.	E. 5 12.5			„	„	„ „ No 8. B. M. Galatia, etc., p. 131, No 11.
Antioch. <i>Seleucis nd Pieria</i>	ΑΝΤΙΟΧΕΩΝ ΜΗΤ ΡΟΠΟΛΕΩΣ. Head of Apollo l., laur.	ΕΤΟΥΣ ΖΟΡ. Branch of laurel; in field, Β.	E. 6 15			A. D. 128 Hadrian.		„ p. 164, No 110.
„	Female head r. (Artemis?) wearing stephane.	ΑΝΤΙΟΧ ΕΩΝ. ΔΡ. Branch of laurel.	E. 7 17.5			A. D. 55 Nero.	Pl. I 22	„ p. 160, No 71.
„	Head of Apollo r., laur.	ΑΝΤΙΟΧ ΕΤΕΙΡ. Branch of laurel.	E. 65 16			A. D. 66 Nero.	Pl. I 23	„ p. 162, No 90.
„	Head of Artemis r., wearing stephane.	ΕΤ ΖΙΡ. Branch of laurel.	E. 55 14			A. D. 68		„ „ p. 93.

No.	PLACE	OBVERSE	REVERSE	METAL SIZE	WT.	DENOM.	DATE	PLATE	REFERENCE
25	Antioch. <i>Seleucis and Pieria.</i>	Similar l.	ΕΤ ΕΜΡ. Branch of laurel.	Æ. 55 14			A. D. 96		B. M. Galatia p. 163, No 9
26	„	ΑΝΤΙΟΧΕΩΝ. Head of Apollo r., laur.	Branch of laurel. ΕΤΟ ΣΟΡ ; in field, A.	Æ. 6 15			A. D. 128 Had- drian.		„ p. 164, No 10
27	„	ΑΝΤΙ ΟΧΕΩΝ. Head of Artemis r.	Branch of laurel; on r., ϞΡ.	Æ. 55 14			A. D. 141 Anto- nius Pius.	Pl. I 27	„ „ N 11
28	„	ΑΝΤΙΟΧ...ΠΟΛΕ. Head of Apollo r., laur.	Branch of laurel; around, from l. upwards, date: in f. l., numeral letters. ..C BIC (= 163 AD); BI.	Æ. 45 11	38 2.46		A. D. 163 M. Au- relius.	Pl. I 28	Hunterian p. 171, No 2

Branch of laurel filleted

29	Alexandria. <i>Troas.</i>	TPO. Raven r., feeding from altar.	COL. Branch of laurel with fillet attached.	Æ. 5 12.5			Carac- calla to Gallie- nus. Later Impe- rial Time.	Pl. I 29	B. M. Troas, No 44. Head, <i>Num. Chron.</i> 1873, p. 123
30	Alabanda. <i>Caria.</i>	ΑΛΑΒΑ ΝΔΕ Ω Ν. Ra- ven? r., wings open and head reverted.	Laurel branch filleted; bor- der of dots.	Æ. 65 16					B. M. Caria, No 24.
31	„	ΙΟΥΛΙΑ· ΔΟΜΝΑ· C Bust of Julia Domna r.	ΑΛΑ ΒΑ ΝΔ ΕΩΝ. Laurel branch with three sprays, filleted.	Æ. 1 25			Julia Dom- na.		„ p. 7, N 36.
32	„	ΑΥΚΜ ΑΝΤΩΝΙΝΟC. Bust of Caracalla r., laur., in cuirass and pal.	ΑΛΑΒ Α Ν ΔΕΩΝ : Similar.	Æ. 105 26			Carac- calla.	Pl. I 32	„ „
33	Seleucia ad Calycad- num, <i>Cilicia.</i>	ΑΥΡΗΛΙΟC ΚΑΙCΑΡ. Bust of M. Aurelius l., bare-headed.	CEΛEY KEΩNKAA. Laurel -branch with, pendent fillets.	Æ. 75 19			M. Aure- lius.	Pl. I 33	B. M. Lycaon, p. 132, No 1.
34	Seleucia and Pieria. <i>Seleucis and Pieria.</i>	ΑΥΡΗΛΙΟC ΚΑΙCΑΡ. Head of Marcus Au- relius l.	CEΛEY KEΩN Branch of laurel, with fillet atta- ched.	Æ. 75 19			„	Pl. I 34	B. M. Galatia, No 48.

Branch of laurel or Palm

35	Phoenice. <i>Epirus.</i>	ΦΟΙΝΙΚΑΙΕΩΝ. Head of Zeus r., crowned with oak.	ΙΕΡΕΥΕΓΕ ΑΤΡΙΝ M ME MO (?) Palm or branch of laurel.	Æ. 75 19			Ro- man times.		B. M. Thessa p. 109, No
----	-----------------------------	---	---	-------------	--	--	----------------------	--	----------------------------

Branches of laurel two, Palm

36	Paestum. <i>Lucania.</i>	PAE. Winged head of Niker., behind S; bor- der of dots.	Q. T RE. II·VIR. Branch of palm between two branches of laurel for- ming wreath.	Æ. 65 16	45 2.91	Semis.			B. M. Italy, No 54.
----	-----------------------------	---	---	-------------	------------	--------	--	--	------------------------

No	PLACE	OBVERSE	REVERSE	METAL SIZE	WT.	DENOM.	DATE	PLATE	REFERENCE
Branch of olive									
37	Elaea. Acolis.	Head of Athena l., helmeted.	Olive-branch between two corn-grains.	Æ. 35 9			4th cent B. C. after circa B. C. 340	Pl. I 37	B. M. Troas, p. 125, No 5.
Branch of olive and Club in saltire									
38	Lagarsus. Cilicia.	Ram l. in front F with « Crux Ansata » (HO).	Olive-branch and club in saltire; in dotted incuse square.	5 R. X 3	167 10.82	Stater.	B. C. middle 5th cent.	Pl. I 38	Six, <i>N. Ch.</i> , 1895, p. 197, No 2. Mionnet, III, p. 663, No 650.
Branch of olive and Ear of corn									
39	Tucci. Baetica.	Head of barbarous style.	TVCCI. Olive-branch and ear of corn.	Æ. 1.05 26					Mionnet, I, p. 26, No 195.
Branch of palm-branch									
40	Celsa. arraconensis.	HIBERO PRAEF. The simpulum.	L BENNIO PRAEF. Palm-branch.	Æ. 6 15			Under Au- gus- tus.		Mionnet, I, S., p. 75, No 432.
41	Segobriga. arraconensis.	A bull walking r., above X or ·X.	SEGOBR. Palm-branch.	Æ. 6 15	50 3.20		,, ,,		,, p. 102, No 592, Heiss, <i>Mon. Ant. Esp.</i> p. 266, No 6.
42	Uncertain. Hispania.	C. CAEDI T. POPILI Dolphin r.	II VIR QVIN. Palm-branch.	Æ. 85 21					Mionnet, I, S., p. 120, No 700.
43	Tanagra. Boeotia.	ΔΡΟ VCOC. Head of Drusus r., bare.	T A Palm. N A	Æ. 6 15			Drus- sus.		B. M. Central Greece, p. 65, No 56.
Branch of palm									
44	Caesarea. Cappadocia.	Bustr., (Artemis?) wearing quiver and turreted head-dress to which a crest is attached.	EYΣE Palm-branch between two pilei surmounted by stars; in field r., A	Æ. 6 15			Period of Arche- laus. king B. C. 36 A. D. 37	Pl. I 44	B. M. Galatia, etc., p. 46, No 8.
45	,,	Head of Artemis r., turreted; border of dots.	EYΣE Palm-branch : in field, A. BEIAS	Æ. 65 16			,,	Pl. I 45	,, ,. No 9.
46	Alexander Jannaeus king of Judaea.	Flower.	יהונתן המלך " The king Jehonathan " written round a palm-branch.	Æ. 55 15			B. C. 103- 76		<i>Num. Chron.</i> , N. S., II, pl. VI, No 3. Madden, <i>Jew Coin</i> , 1864, p. 66, No 3.
47	Herod Anti- pas king of Judaea.	TIBE within wreath of PIAC laurel.	HPΩΔΟΥ ΤΕΤΡΑΡΧΟΥ. Palm-branch; in field, L. ΛΓ. (= 29 AD).	Æ. 85 21	164.5 10.65		B. C. 4 A. D. 39		,, p. 97, No 2. Hunterian Coll., p. 289, No 1.

No.	PLACE	OBVERSE	REVERSE	METAL SIZE	WT.	DENOM.	DATE	PLATE	REFERENCE
48	Herod Antipater king of Judaea.	Similar.	HP. ΤΕΤΡΑ. Palm-branch.	Æ. 6 15			B. C. 4 A. D. 39		Madden, <i>Jew. Coin.</i> p. 97, No 1.
49	Roman Procurators. Judaea.	Palm-tree, with two clusters of fruit; in field, date ΛΑΘ = 8 AD.	KAICA POC. Palm-branch	Æ. 65 16	34 ⁵ 2.22		Augustus.		Hunterian coll., p. 292, No 1.
50	,,	TIB All within a wreath of laurel. KAI CAP	Palm-branch; in field. IOY ΛΙΑ; beneath, Λ € = 19 AD.	Æ. 6 15	32 ⁵ 2.10		Valerius Gratus under Tiberius.		,, , No 8. De Sauley, <i>Sainte</i> , p. 75. Madden, <i>Jew. Coin.</i> p. 146, No 1.
51	,,	NCP All within a wreath of laurel. Ω NO O	KAIC APOC preceded by date, palm-branch L. € = 59 AD.	Æ. 65 16	35 2.26		Porcius Festus under Nero.	Pl. I 51	,, p. 153, De Sauley, <i>Sainte</i> , p. 77. Hunterian coll., p. 293, No 1.
52	Second Revolt against Rome. Judaea.	ϣ ΛΟϣω. Bunch of grapes with tendrils, inverted.	ϣΛΩΛΡΛ + ΛΡΒΛ (from r., upwards) Palm branch.	Æ. 7 17.5	48 ² 3.12	Drachm	A. D. 132- 135	Pl. I 52	Hunterian coll., p. 296, No 3.
53	Menander king of Bactria and India.	ΒΑΣΙΛΕΩΣ ΣΩΤΗΡΟΣ MENANΔΡΟΥ. Boar's head r.	Υ. Ξ Σ Ω Υ Γ Γ Υ. (Māhā-rajasa tradatasa Menadrāsa). Palm-branch.	Æ. 8 20 Square.					B. M. Scythic coins, p. 169, No 6.

Branch of palm and Grapes

54	Dyrrhachium. Illyria.	Bust of Nike r., winged.	ΔΥΡ ΠΑΛΜ and bunch of grapes. ΜΟΣΧΙ ΛΟ	Æ. 55 14			B. C. 229- 100	Pl. I 54	B. M. Thessaly etc., p. 78, No 1.
----	-----------------------	--------------------------	--	-------------	--	--	----------------------	-------------	-----------------------------------

Branch of palm and Horn

55	Anopolis. Crete.	Λ In field r., palm-branch. Ω	Horn of goat; in f. l., palm-branch; border of dots.	Æ. 55 14	26 ⁵ 1.70		After circa. B. C. 250	Pl. I 55	Hunterian coll., p. 168, No 2.
----	------------------	----------------------------------	--	-------------	-------------------------	--	------------------------------	-------------	--------------------------------

Branch of palm and Horse

56	Hiempsal I king of Numidia.	Bearded head l., diademed.	Galloping horse l., behind, branch of palm filleted; beneath horse, Υ Υ.	Æ. 85 21	63 4.6		B. C. 118- 112		Muller <i>Num. Afric.</i> III, p. 32, No 42.
57	Hiempsal II king of Numidia.	Head of Demeter r., veiled and wreathed with ears of corn, wearing earrings and necklace; border of dots.	Similar r., beneath, Η.	Æ. 8 20	124 8.4		B. C. 106- 60 (?)		,, p. 38, No 49.

PLACE	OBVERSE	REVERSE	METAL SIZE	WT.	DENOM.	DATE	PLATE	REFERENCE
Branch of palm and Lyre								
Myrina. Aeolis.	ΕΠΙCTP ΔΙΟΝVCIΟV. Bust of Apollo r.	ΜVPI. Lyre ; on r., Palm-branch.	Æ. 7 17.5					B. M. Troas, etc., p. 138, No 36.
„	ΑΡ ΚΟΡ ΝΗΛΙΟV. Bust of Apollo r.; in front, laurel-branch.	ΜVPI ΝΑΙΩΝ. Lyre, on l., palm-branch.	Æ. 65 16			Trajan- Com- mo- dus ? „	Pl. I 59	„ No 33.
Branch of palm and Wreath								
Paestum. Lucania.	ΡΑΕ. Head of Nike, winged ; behind, S ; b. of d.	Q. TRE. II. VIR. Palm- branch upright, crossing wreath ; b. of d.	Æ. 65 16	45 2.91				B. M. Italy, p. 279, No 54.
Antialcis king of Ctaria and India.	ΒΑΣΙΛΕΩΣ ΝΙΚΗΦΟ- ΡΟΥ ΑΝΤΙΑΛΚΙΔΟΥ. Aegis.	ΡΥΖΛΥ ΡΥΖ.~Υ ΡΥΖΗΥΥ (3) ? Palm and wreath ; below, ☩	Æ. 85 21 Square				Pl. II 61	B. M. Scythic, Kings, p. 28, No 31.
Antimachus II king of Ctaria and India.	ΒΑΣΙΛΕΩΣ ΝΙΚΗΦΟ- ΡΟΥ ΑΝΤΙΜΑΧΟΥ. Aegis ; in the midst, Gorgon-head.	ΡΥΖΥΥΥ ΡΥΖΛΥΡ ΥΖ.~Υ. Wreath and palm ; below, ☩.	Æ. 8 20 Square				Pl. II 62	„ p. 55, No 10.
Branches of palm two								
„ general. „ udae.	ΙΟΥ All within a ΛΙΑΑΓ wreath of lau- ΡΙΠΠΙ rel. ΝΑ	ΤΙΚΛΑΥΔΙΟCΚΑΙCΑΡ ΓΕΡΜ. Two palm-branches, crossed ; in field beneath, ΛΙΑ (54 = AD).	Æ. 65 16	38 ⁵ 2.49				Hunterian Coll., p. 292, No 8.
Branches of palm two and Altar								
Juba II king of Auretania.	REX IVBA. Head of Juba II r., diademed ; linear border.	LVCV. Altar garlanded AVGVSTI between two palm-branches, beneath, star ; linear border.	Æ. 7 17.5	47 3.00	Denarius			Müller, <i>Num. Afrig.</i> <i>anc.</i> III, p. 106, No 56.
Branches of palm two with two Pilei								
Eucratides king of Bactria and India.	Bust of Eucratides r., diademed.	ΒΑΣΙΛΕΩΣ Two palms, ΕΥΚΡΑΤΙΔΟΥ between them the pilei of the Dios- curi ; below, ☩.	Æ. 5 12.5	10.8 0.68				B. M. Scythic kings, p. 15, No 22.
„	Similar but helmeted.	Similar ; below, ☩.	Æ. 45 11	10 ¹ 0.64				„ No 28.
„	ΒΑΣΙΛΕΩΣ ΜΕΓΑΛΟΥ ΕΥΚΡΑΤΙΔΟΥ. Head of the king r., diad- emed, without helmet.	ΡΥΖ.~Υ The pilei of the Dioscuri sur- mounted by stars, and two palms.	Æ. 6 15 Square					„ p. 18, No 57.
„	Similar, no helmet, diad- emed.	ΡΥΖ.~Υ Similar. ΡΥΖ.~Υ	Æ. 55 14 Square					„ p. 165, No 6.

No.	PLACE	OBVERSE	REVERSE	METAL SIZE	WT.	DENOM.	DATE	PLATE	REFERENCE
69	Antialcidas king of Bactria and India.	ΒΑΣΙΛΕΩΣ ΝΙΚΗΦΟΡΟΥ ΑΝΤΙΑΛΚΙΔΟΥ. Bust of Zeus r., bare-headed; thunderbolt over l. shoulder.	Ἰϛϛϛϛ Ἰϛϛϛϛ Ἰϛϛϛϛϛϛ (3)ϛ Similar; to l., Ϟ; to r., Ϛ.	Æ. 75 19 Square					B. M. Scythia p. 27, No 19
70	»	Similar, but laur. and hand hurling thunderbolt.	Similar; to l., Ϟ.	Æ. 7 17.5 Square					„ p. 28, No 20
71	Antialcidas and Lysias kings of Bactria and India.	ΒΑΣΙΛΕΩΣ ΑΝΙΚΗΤΟΥ ΛΥΣΙΟΥ. Bust of bearded Herakles r.; club on shoulder.	Similar.	Æ. 7 17.5 Square					„ p. 166, No 10
72	Archebius king of Bactria and India	ΒΑΣΙΛΕΩΣ ΔΙΚΑΙΟΥ ΝΙΚΗΦΟΡΟΥ ΑΡΧΕΒΙΟΥ. Bust of Zeus r., diad.; sceptre on shoulder.	Ἰϛϛϛϛ Ἰϛϛϛϛ Ἰϛϛϛϛϛϛϛ The caps of the Dioscuri, and two palms.	Æ. 9 22 Square					„ p. 167, No 11

Branches three of palm dwarf Fan between Greaves

73	Camarina. Sicily.	Corinthian helmet l., without crest, on round shield.	ΚΑΜΑ ΔΙ. Dwarf fan-palm in fruit; on either side, greave; in circular incuse.	Æ. 8 20	129.4 8.37	Di-drachm	Period of transition. B. C. 479-412	Pl. II 73	B. M. Sicily, No 7.
----	-------------------	---	---	------------	---------------	-----------	---	--------------	---------------------

Leaf

74	Verica ruler in Sussex? Britain.	CO(MMII) F(ILIVS) Armed horseman.	VERI(CA). Leaf.	A. 6 15	82 5.31		B. C. 100-1	Pl. II 74	Head, Guide to British Coins, pl. 67, No 7.
----	----------------------------------	-----------------------------------	-----------------	------------	------------	--	----------------	--------------	---

Leaf of Fern

75	Western. Britain.	VO CORIO V. Disjointed horse with triple tail, running r; beneath, wheel; in field, various ornament; on r., upwards, A.	Object resembling a fern-leaf, on convex field.	A. 75 19	84.9 5.48			Pl. II 75	Hunterian coll., p. 719, No 5
75 ^a	„	Similar; inscr. ANTEΘΡΙΓΟV; no A.	Similar.	A. 7 17.5	83.5 5.40				„ No 7. Evans, Anc. British Coins, Pl. I, No 7.
76	„	VO CORIO. Similar.	Similar.	Æ. 8 20	60 ⁵ 3.90				Hunterian coll., p. 719, No 5

PLACE	OBVERSE	REVERSE	METAL SIZE	WT.	DENOM.	DATE	PLATE	REFERENCE
Leaf of Fig								
Mytilene. <i>Lesbos.</i>	Two calves' heads facing one another.	Fig-leaf in incuse square.	Pot. 3 7	8 0.50				Imhoof, <i>Mon. Gr.</i> , p. 280, No 257.
Idyma. <i>Caria.</i>	Beardless head of Pan r., with pointed ears and horns.	Δ Fig-leaf.	Æ. 4 10	20 1.30				,, p. 311, No 66.
,,	Head of Pan, full face with pointed ears and horns.	Incuse sq., within which, IΔVMION written round a fig-leaf.	Æ. 6 15	58 ² 3.76	Drachm.	B. C. 437- 400	Pl. II 79	Babelon, <i>Inv. Coll. Wadd.</i> , p. 132, No 2447. B. M. Caria, etc., p. 127, No 1.
,,	Similar.	Similar.	Æ. 6 15	56 3.62	,,	,,	Pl. II 80	,, No 4.
,,	Similar head of later style and of feminine appearance.	Similar, but of incuse square traces only.	Æ. 55 14	58 3.75	,,	,,	Pl. II 81	,, No 5.
Camirus. <i> Rhodes Is. Caria.</i>	Incuse square, within which a deeper small incuse depression.	Fig-leaf.	EL. 3 7.5	8 ¹ 0.52		B. C. 600- 500	Pl. II 82	,, p. 223, No 1.
,,	Incuse divided into two oblong compartments with rough surface.	Fig-leaf with sprouts in the form Ψ in the intervals of the lobes.	Æ. 75 19	189 ⁶ 12.27	Stater.	,,	Pl. II 83	,, No 2. Babelon, <i>Traité Mon. Gr. R.</i> , p. 462, No 752. G. Hill, <i>Ward. Coll.</i> , p. 113, No 706.
,,	Similar.	Similar, two young figs sprouting from stalk of leaf.	Æ. 85 21	187 12.11	,,	,,	Pl. II 84	B. M. Caria, p. 223, No 3.
,,	Similar (surfaces scored with irregular lines).	Similar, leaf more realistic, no sprouts between lobes ΔX beside stalk).	Æ. 85 21	181 11.72	,,	,,	Pl. II 85	,, p. 224, No 6. Babelon, <i>Traité Mon. Gr. R.</i> , p. 463, No 757. A. de Sallet, <i>Zeit für Num.</i> , T. XVI, p. 16 (reads only K).
5a	Similar.	Similar, no sprouts between lobes and no inscr.	Æ. 8 20	184.7 120.2	,,	,,	Pl. II 85 ^a	B. M. Caria, p. 224, No 7.
6	Incuse of two oblong divisions side by sides.	Fig-leaf of primitive style.	Æ. 8 20	182 11.79	,,	,,	Pl. II 86	Sherman Benson, sale Sotheby, II feb. 1909, lot 716.
7	Similar; but of later style.	Similar; a tendril placed between each of the lobes of leaf.	Æ. 75 19	187 12.11	,,	,,	Pl. II 87	,, lot 717.

No.	PLACE	OBVERSE	REVERSE	METAL SIZE	WT.	DENOM.	DATE	PLATE	REFERENC
88	Camirus. <i>Rhodes Is.</i> <i>Caria.</i>	Incuse square with two long deeper rectangular incuse.	Fig-leaf with six sprouts.	R. 8 20	186 12.05	Stater.	5 the cent B. C.	Pl. II 88	R. Kurt Warrer Pl. XXVII-1
89	,,	KAMI under. PEΩN above. In an incuse square separated by an horizontal line and forming two oblong halves.	Fig-leaf with sprouts in the form of Ψ in the intervals of the lobes.	R. 8 20	184 11.92	,,	,,	Pl. II 89	A. de Sallet, <i>Ze für Num.</i> , T. XVI No 5. Babelon, <i>Traite Ion Gr. R.</i> , p. 463 No 758.
90	,,	KAMI above, PEΩN under, similar.	Similar.	R. 75 19	175.2 11.34	,,	,,	Pl. II 90	,, No 70. B. M. Caria, p. 225 No 12.
91	,,	Incuse square divided in two oblong compartments.	Fig-leaf with sprouts between lobes in form of Ψ.	R. 6 15	93.1 6.02	Drachm. Aegin.	B. C. 600- 500	Pl. II 91	,, No 8
92	,,	Rough incuse square.	Similar, stalk of leaf ends in volutes.	R. 65 16	92.8 6.0	,,	,,	Pl. II 92	,, No 9 Babelon, <i>Traite Ion Gr. R.</i> , p. 463 No 754.
93	,,	Incuse square.	Fig-leaf.	R. 3 7.5	9.1 0.58	Tritemo- rion	,,	,,	,, No 7. B. M. Caria, p. 225 No 10. H. Dressel, <i>Ze für Num.</i> , T. XIII p. 242, No 38
94	,,	K A within an incuse square divided in two oblong halves.	Fig-leaf.	R. 4 10	18 ³ 1.17	Trihemi- obol Pers. or Diobol Miles.	B. C. 500- 408	Pl. II 94	B. M. Caria, p. 225 No 13. Babelon, <i>Traite Ion Gr. R.</i> , p. 463 No 761.
95	,,	K A in two quarters of a wheel of four spokes; the whole within circular incuse.	Fig-leaf.	Æ. 35 9			,,	Pl. II 95	Imhoof, <i>Mon. Gr.</i> p. 321, No 1. B. M. Caria, p. 225 No 15.
96	,,	Horse's head r.	K A Fig-leaf in incuse square. MI	R. 4 10	12 0.75	Obol.	,,		Imhoof, <i>Mon. Gr.</i> p. 321, No 1.

Leaf of Ivy

97	Thebes. <i>Boetia.</i>	Half Boeotian shield.	Ivy-leaf, in incuse square.	R. 25 6	5.5 0.34	Tetarte- morion.	B. C. 480- 456	Part. II Pl. XIX 960	B. M. <i>Central Greece</i> p. 69, No 23.
98	Philetæ- rus. Eumenes I, Attalus I, kings of <i>Pergamum.</i>	Head of Athena r.; wearing helmet, ornamented with griffin.	ΦΙΛΕ ΤΑΙΡΟΥ Ivy-leaf.	Æ. 5 12.5			B. C. 281- 197	Pl. II 98	B. M. <i>Mysia</i> , p. 120, No 1.

PLACE	OBVERSE	REVERSE	METAL SIZE	WT.	DENOM.	DATE	PLATE	REFERENCE
96 Gongylos Dynast of Myrina and Grynium. <i>Aeolis.</i>	Female head r; hair rolled, and wreathed with laurel.	♀. Ivy-leaf.	Æ. 4 10	21 1.36		B. C. 400	Pl. II 99	Mionnet, II, S., p. 338, No 831. Hunterian Coll., p. 310, No 11. Six, N. Ch., 1894, p. 317, No 8.
90 Orthosia. <i>Caria.</i>	Laureated head of Zeus r.	ΟΡΘΟΣΙΕΩΝ. Ivy-leaf; in field, ☉.	Æ. 5 12.5					Imhoof, <i>Mon. Gr.</i> , p. 313, No 74.
91 Uncertain. <i>Caria.</i>	Free horse prancing r; b. of d.	Ivy-leaf; b. of d.	Æ. 5 12.5	29 1.87			Pl. III 101	Mionnet, II, S., p. 338, No 831. Hunterian Coll., p. 734, No 23. Imhoof, <i>Z. f. N. i.</i> , p. 325 (attributes it to Motya).

Leaf of Ivy and Eagle's head

92 Elis. <i>Peloponnesus.</i>	FA. Winged thunder- bolt; all within olive- wreath; irregular incuse.	Head of Eagle; l. beneath, ivy-leaf.	Æ. 9 22.5	185 ¹ 12.0	Stater.	B. C. 421- 365	Pl. III 102	Hunterian Coll., p. 135, No 5. Imhoof-Blumer, <i>Mon.</i> <i>Gr.</i> , p. 168, No 65.
-------------------------------------	--	---	--------------	--------------------------	---------	----------------------	----------------	--

Leaf of Ivy on it trident

93 Coreyra. <i>of Epirus.</i>	Bucranium, r. horn turned down and l. upward.	Κ Ο. Ivy-leaf; on it, trident erect.	Æ. 5 12.5			B. C. 300- 229	Pl. III 103	B. M. Thessaly, etc. p. 127, No 209.
-------------------------------------	---	---	--------------	--	--	----------------------	----------------	---

Leaf of laurel

94 Cacynthus. <i>Peloponnesus.</i>	Head of Apollo r., laur- eate.	ΙΑΗ. Laurel-leaf.	Æ. 25 6	4 0.25	Hemi- obol.	B. C. 431- 394	Pl. III 104	B. M. Peloponnesus, p. 95, No 18.
--	-----------------------------------	-------------------	------------	-----------	----------------	----------------------	----------------	--------------------------------------

Leaves of Laurel

95 Catania. <i>Sicily.</i>	Head of Pallas r., in Athenian crested helmet adorned with Pegasos.	Two laurel-leaves with berries and flower in the middle; with KA.	Æ. 4 10	16 1.03		B. C. 415- 403	Pl. III 105	Head, <i>Hist. Num.</i> , p. 116.
96 Cacynthus. <i>Peloponnesus.</i>	Head of Apollo r., laur.	ΙΑ. Two laurel-leaves.	Æ. 4 10	8.7 0.54	Obol.	B. C. 431- 394		B. M. Peloponnesus, p. 95, No 16.
97 , ,	Similar.	ΙΟ. Similar.	Æ. 35 9	8.3 0.52	, ,	, ,	Pl. III 107	, , p. 95, No 17.

Leaves of Olive (or spray of)

98 Megium. <i>Bruttii.</i>	Lion's scalp; b. of d.	Ρ·Ε. Beneath, sprig of olive; b. of d.	Æ. 5 12.5			B. C. 487		B. M. Italy, p. 379, No 40.
----------------------------------	------------------------	---	--------------	--	--	--------------	--	--------------------------------

No.	PLACE	OBSERVE	REVERSE	METAL SIZE	WT.	DENOM.	DATE	PLATE	REFERENCE
109	Rhegium. <i>Bruttii.</i>	Similar.	PH. Sprig r., consisting of two leaves with three olives; b. of d.	Æ. 65 16			B. C. 487		B. M. Italy, p. No 41.
110	Elis. <i>Peloponnesus.</i>	FA. Head of eagle l.	F. Olive-spray.	R. 3 7.5	4 ² 0.25	Tetartemorion.	B. C. 471- 370	Pl. III 110	B. M. Peloponn p. 64, No 51.
110 ^a	Paphos. <i>Cyprus.</i>	M †. Eagle l., in incuse square.	Sprig of olive consisting of three leaves.	R. 35 9	8 0.49	Hemibol?			Babelon, <i>Invent. Coll. Waddington</i> , p. 278, No 48.

Leaf of Palm

110 ^b	Motya. <i>Sicily.</i>	Gorgon head facing, tongue protruded hair with serpents.	𐤎𐤍𐤏𐤍. Leaf of palm « <i>Chamaerops humilis</i> » beneath.	R. 5 12.5	10 0.64	Obol.	B. C. 412- 345		Ugdulena, <i>Mon. Sic.</i> , p. 8, (T. II, No 8).
------------------	--------------------------	--	---	--------------	------------	-------	----------------------	--	---

Leaf of Selinon (wild celery)

(apium graveolens)

111	Selinus. <i>Sicily.</i>	Incuse sq. of twelve divisions, the alternate ones deeper.	Selinon-leaf.	R. 95 24	128 8.29	Di-drachm. Attic.	Before B. C. 466	Pl. III 111	B. M. Sicily, p. No 1. Head, B. M. <i>Græc.</i> Pl. IX, No 33.
112	,,	Similar, 8 divisions.	Selinon-leaf.	R. 95 24	133 ¹ 8.63	,,	,,		B. M. Sicily, p. No 5.
113	,,	Similar, 12 divisions.	Similar on either side, ●●	R. 9 22.5	134 8.68	Di-drachm.	,,	Pl. III 113	,, p. 139, No 1. Babelon, <i>Traité Gr. R.</i> , p. 11, No 2339.
114	,,	Selinon-leaf.	↵ E Selinon-leaf in incuse sq.	R. 85 21	123 7.97	,,	,,	Pl. III 114	B. M. Sicily, p. No 14.
115	,,	Similar.	↵ E Similar. I A	R. 85 21	121 ² 7.85	,,	,,		,, No 1
116	,,	Similar.	↵ E Similar. A I	R. 9 22.5	134 8.68	,,	,,		Babelon, <i>Traité Gr. R.</i> , p. 13, No 2348. Holm, <i>Gesch. liens</i> , p. 565, No 1.
117	,,	Incuse square divided in five irregular triangles.	Selinon-leaf of different design.	R. 8 20	123 7.97	,,	,,	Pl. III 117	Babelon, <i>Traité Gr. R.</i> , p. 11, No 2338. Holm, <i>Gesch. liens</i> , p. 565, No 1.
118	,,	Selinon-leaf.	I A E ↵. Selinon-leaf three lobes form; in incuse sq.	R. 85 21	110 7.12	,,	,,		Babelon, <i>Traité Gr. R.</i> , p. 11, No 2346.

PLACE	OBVERSE	REVERSE	METAL SIZE	WT.	DENOM.	DATE	PLATE	REFERENCE
Selinus. Sicily.	Similar.	Traces of inscr., stalk of Parsley or selinon with three branches in a linear square; in incuse square.	Æ.85 21	131 8.48	''	''		Babelon, <i>Traité Mon. Gr. R.</i> , p. 1553 No 2347.
''	Selinon-leaf in linear square within incuse square placed as lozenge.	Selinon-leaf.	Æ.45 11	9.8 0.62	Obol.	''		B. M. Sicily, p. 139, No 16.
''	Selinon-leaf; border of dots.	Similar.	Æ.45 11	5.8 0.36	Hemi-obol.	''		'' No 17.
''	Similar; linear circle within border of dots.	Similar.	Æ.45 11	7.1 0.46	1/2 litra	''		'' No 18.
''	Rose-like flower.	Similar.	Æ.4 10	7 0.45	''	''		'' No 21.
''	Head of young River-god.	Selinon-leaf and ∴	Æ.75 19	138 8.94	Trias.	B. C. 415- 409		Head, <i>Hist. Num.</i> p. 149.

Leaf of Silphium

Crene. Cenaica.	Oblong incuse square.	Leaf of Silphium on each side kernel.	Æ.85 21	266 17.23	Attic Tetradrachm.	B. C. 640- 450		Müller, <i>Num. Afrig. Anc.</i> , I, p. 9, No 4.
--------------------	-----------------------	---------------------------------------	------------	--------------	--------------------	----------------------	--	--

Leaf of Vine

Linipo. Metica.	ACINIPO. Beardless head r.	A vine-leaf.	Æ.85 21			B. C. 2nd cent.		Florez, <i>Med. de Espana</i> , I, p. 152, T. III-5. Mionnet, I, S., p. 11, No 60.
''	ACINIPO between two ears of corn.	Vine-leaf; border of dots.	Æ.85 21			''		'' p. 11, No 57. Florez, <i>op. cit.</i> , p. 154, T. III-14.
Albia. Smatia.	ΟΛΒΙΟΠ. Bearded, laur. head r., behind, ϑ.	NA. Vine-leaf.	Æ.75 19					Mionnet, II, S., p. 20, No 67.
Agium. Peloponnesus.	ΑΙΓΙΕΩΝ. Head of eagle r.	Vine-leaf.	Æ.6 15	36 2.33		B. C. 146- 31		B. M. Peloponnesus, p. 19, No 10.
First revolt against Rome. Achaia.	ΥΞΩ + ΥΩ Chalice with broad rim and two handles; b. of d.	ΥΙΛ + ΡΘ. Vine-leaf with tendrils; b. of d.	Æ.65 16	39 ⁵ 2.55		A. D. 67-68	Part I Pl. S. XXVII- 362	Hunterian Coll., p. 293, No 1.
''	Similar.	Similar.	Æ.65 16	52 3.36		A. D. 67-68	Part. I Pl. VI- 363	'' p. 294, No 6.

No.	PLACE	OBVERSE	REVERSE	METAL SIZE	WT.	DENOM.	DATE	PLATE	REFERENCE
132	First Revolt against Rome. Judae.	☩○W. Palm-tree.	⋮⋈⋈⋈⋈ ⋈⋈⋈⋈ Vine-leaf inverted.	Æ. 95 24	161 10.43		A. D. 134		Hunterian C. p. 296, No 6.
133	,,	↑○☩W. Palm-tree. ☩	--- ~ +↑⋈⋈⋈⋈. Vine- leaf inverted.	Æ. 1 25	142 9.20			Pl. III 133	,, No

Plants two (Styrax) in enclosure on basis

134	Selge. Pisidia.	AV·K·M·AVP·CEOV· ΑΛΕΞΙΑΝΔΡΟΣ. Bust of Severus Alexander r., laur., wearing paludamentum and cuirass.	CEΛ ΓΕΩΝ. Large quadrangular basis or platform, with horns; on it two cylindrical vases of unequal height, containing upright poles with short horizontal bars projecting on either side and altars in front of vases.	Æ. 9 22.5			Severus Alexander.	Pl. III 134	B. M. Lycia, p. 266, No 78.
134 ^a	,,	Hadrianus.	Similar.	Æ. 9 22.5			Hadrianus.		Babelon, <i>Invent. Coll. Wad.</i> p. 217, No 394.
134 ^b	,,	Antoninus Pius.	Similar.	Æ. 95 24			Antoninus Pius		,, No 395.
135	,,	KOPNHΛIAN·CAYΩN- INAN·AVΓ·CEB. Bust of Salonina r., wears stephane; crescent below bust; Γ.	CE Λ Γ Ε Π Ν. Similar, on basis l., thunderbolt; r. club.	Æ. 95 24			Salonina.	Pl. III 135	B. M. Lycia, p. 267, No 84.
136	,,	...ΗΛΙΑΝΟΥ. Bust of Aurelian r., rad. cuirass and palud, Δ.	CE Λ Γ ΕΥ Ν. Similar vases garlanded.	Æ. 105 26			Aurelian.	Pl. III 136	,, No 86.

Plant of Silphium

137	Cyrene. Cyrenaica.	Oblong incuse irregularly divided in unequal parts.	Silphium roughly represented; to l., silphium kernel, to r., uncertain object (silphium root).	℞. 85 21	263 17.3	Attic Tetradrachm.	B. C. 640- 450		Müller, <i>Num. Afr. Anc.</i> , I, p. 9, No.
138	,,	Similar.	Similar, r. kernel; l., forepart of a galloping horse?	℞. 9 22.5	246 ⁵ 16.01	,,	,,	Pl. III 137	Greenwell, <i>N. C.</i> 1897, p. 279, No.
139	,,	Similar.	Similar; but l., bird's head.	℞. 85 21	264 17.7	,,	,,		Müller, <i>Num. Afr. Anc.</i> , I, p. 9, No.
140	,,	Incuse square with lines crossed.	Silphium, on r. two kernels and farther forepart of a boar.	℞. 9 22.5	256 16.58	,,	B. C. 6th cent.	Pl. III 140	Greenwell, <i>N. C.</i> 1897, p. 28, No.

PLACE	OBVERSE	REVERSE	METAL SIZE	WT.	DENOM.	DATE	PLATE	REFERENCE
Cyrene. Crenaica.	Tree of the Hesperides with fruits; to r., Herakles standing wearing lion's skin the l. hand leaning on club; to l., Nymph standing with outstretched arms towards the tree; the whole in incuse square.	Silphium to r., and l., kernel.	Æ. 75 19	284 18.35	Tetra- drachm(?)	,,	Pl. III 141	Müller, <i>Num. Afrig. Anc.</i> , I, p. 11, No 23. Mionnet, VI, p. 560, No 50. Babelon, <i>Traité Mon. Gr. R.</i> , p. 1358, No 2015.
,,	Gazelle standing l. in front of a silphium, above kernel; beneath indistinct object, the whole in incuse square.	Similar.	Æ. 75 19	259 16.80	Tetra- drachm.	,,		,, ,, No 2012. Müller, <i>Num. Afrig. Anc.</i> , I, p. 11, No 24.
,,	Gazelle standing r.; in front field mice.	KY Silphium; border of PA dots, in circular incuse.	Æ. 7 17.5			,,		,, p. 55, No 237.
,,	Four petales star flower, in incuse.	Silphium.	Æ. 55 14	52 3.36	Drachm.	B. C. 500	Pl. III 143	Müller, <i>Num. Afrig. Anc.</i> , p. 11, No 18.
,,	Head of Zeus Ammon l., behind head sprig of laurel with two leaves.	ΑΙΒΥΣΤΡΑΤΟ. Around Silphium plant.	Æ. 95 24	203 13.15	Tetra- drachm.	B. C. 450- 322	Pl. III 144	Müller, <i>Num. Afrig. Anc.</i> , I, p. 23, No 41.
,,	Head of beardless Dionysos r.	Silphium in incuse; border of dots.	Æ. 95 24			,,		,, p. 27 No 82.
,,	Gazelle standing r.; b. of d.	Similar.	Æ. 7 17.5			,,		,, No 88. Hunterian Coll. p. 571, No 27.
,,	Head of Zeus Ammon r., bearded and horned hair bound with tainia; b. of d.	KOINON. Silphium plant with three leaves and two groups of buds on each side; b. of d.	Æ. 95 24	166 10.75		B. C. 247- 222	Pl. III 147	,, p. 575, No 65. Müller, <i>Num. Afrig. Anc.</i> , I, p. 38, No 104.
,,	Similar.	Similar, in field horn of gazelle; b. of d.	Æ. 75 19	118 7.68	Phoen. Di- drachm.	B. C. 322- 66		,, p. 37, No 103.
,,	Similar, no tainia.	K O I N Similar. O N	Æ. 85 21			,,		,, p. 38, No 108.
,,	KV Similar; in dotted Vd circle, the whole in incuse sq.	Silphium.	Æ. 6 15	53 3.43	Drachm.	B. C. 640- 450	Pl. IV 150	,, p. 42, No 117.
,,	VX Similar l. PA	Similar.	Æ. 6 15	47 3.04	,,	,,		,, No 118.

No.	PLACE	OBVERSE	REVERSE	METAL SIZE	WT.	DENOM.	DATE	PLATE	REFERENCE
152	Cyrene. Cyrenaica.	KVPA. Head of Zeus Ammon adorned with horns encircled, the whole in incuse.	Silphium.	R.1 ⁰⁵ 26	258 ⁵ 16.73	Tetra- drachm.	B. C. 450- 322	Pl. IV 152	Müller, <i>Num. Afr. Anc.</i> , p. 43, No 1 K. Regling Samm Warren, Pl. XX 1340.
153	,,	K V V Δ Head of Apollo r., laureate, hair in knot behind in dotted circle, the whole in incuse square.	Silphium.	R.55 14	52 3.36	Drachm.	,,	,,	Müller, <i>Num. Afr. Anc.</i> , I, p. No 115.
154	,,	KVPA N A. Female head l. (Cyrene) circular incuse.	Silphium, in field l., kernel and pellets around.	R.55 14	51 3.30	,,	,,	,,	No 116.
155	,,	KVPA. Head of Zeus Ammon r., bearded with ram's horn at side of head.	Silphium plant.	R.95 24	265 17.19	Drachm.	B. C. 450- 66	Pl. IV 155	Müller, <i>Num. Afr. Anc.</i> , I, p. No 120.
156	,,	Head of Zeus Ammon r., horned.	KYPANA in three lines by side of silphium plant.	R. 1 25	208 13.47	Tetra- drachm.	B. C. 320	Pl. IV 156	Montagu. Coll., 19 March 188 lot 441. Sherman Beus Coll. 11 Feb. 190 lot 786.
157	,,	Similar; facing in laurel -wreath.	Similar.	R. 1 25	203 ⁸ 13.19	,,	B. C. 400- 336	Pl. IV 157	Müller, <i>Num. Afr. Anc.</i> , IV, p. No 141 ^a . Head B. M. Gu Coins of An Pl. 26, No 44.
158	,,	Similar; head three-quarter face l., not decorated.	KYPANAIOΣ from. r. to l., silphium.	R. 1.05 26	201 13.02	,,	,,	,,	Müller, <i>Num. Afr. Anc.</i> , IV, p. No 141 ^b .
159	,,	Head of Zeus Ammon r., adorned with horns.	K Y In field; Silphium A P with two buds beneath.	R.1 ⁴ 27	198 12.83	,,	B. C. 450- 66	Pl. IV 159	,, I, p. 43, No 1:
160	,,	Similar; in dotted linear incuse square.	Y X. Silphium.	R. 3 7.5	47 3.04	Drachm.	,,	,,	No 120
161	,,	Similar l., no taenia, behind downwards; ΖΟΙΤΙΡΑ.	K Y Silphium plant with P A three leaves and two buds.	R.95 24	198 ⁸ 12.87	Tetra- drachm.	B. C. 480- 431	Pl. IV 161	,, p. 44, No 13 Hunterian Col p. 570, No 24.
162	,,	ΑΡΙΣΤΟΜΝΔΕΟΣ. Head of Zeus Ammon l., laur. adorned with horns, hair flying.	K V in field, Silphium. A P	R. 1 25	197 12.76	,,	4th cent B. C.	Pl. IV 162	Regling Samm Warren, T. XXX 1363. Müller, <i>Num. Afr. Anc.</i> , p. 44, No 1 (Var).

PLACE	OBVERSE	REVERSE	METAL SIZE	WT.	DENOM.	DATE	PLATE	REFERENCE
Cyrene. <i>Libycaena</i> .	ΑΡΙΣ ΤΟΜΗΔΕΟΣ. Head of Zeus Ammon adorned with horns, locks of hair flying.	ΥΧ Silphium. ΑΡ	R. 0.5 26	204 13.21	Tetra- drachm.	4th CENT B. C.	Pl. IV 163	Müller, <i>Num. Afrig.</i> <i>Anc.</i> , I, p. 45, No 141.
,,	Head of Zeus Ammon l.	ϞΥΧ. Silphium.	R. 1.05 26	205 13.28	,,	B. C. 431- 321	Pl. IV 164	,, p. 44, No 131.
,,	Similar, but different style and diademed.	ΑΝΑϞΥΧ. Silphium.	R. 1 25	206 13.34	,,	,,		Bunbury Coll., sale 7-18 Dec. 1896, lot 727 (from. Bom- pois coll.)
,,	Beardless head l., adorn- ed with horns.	Κ Silphium in field r., ΠΑ horn of gazelle.	R. 7 17.5	121 7.84	Di- drachm.	B. C. 450- 66	Pl. IV 166	Müller, <i>Num. Afrig.</i> <i>Anc.</i> , I, p. 46. No 151.
,,	ΘΕΥ. Similar.	ΚΥ Silphium. ΠΑ	R. 6 15	51 3.30	Drachm.	B. C. 450- 322		,, p. 45, No 143.
,,	Similar, traces of inscr.	Similar.	R. 8 20	129 8.35	Di- drachm.	B. C. 321- 308	Pl. IV 168	Bunbury Coll., sale 7-18 Dec. 1896, lot 734.
,,	Similar, no inscription.	ΚΥΠΑ. Silphium plant, in field above, monogram to l., ϞϞ	R. 8 20	120 ⁸ 7.81	,,	after circa B. C. 321	Pl. IV 169	Hunterian Coll., p. 572, No 34. Müller, <i>Num. Afrig.</i> <i>Anc.</i> , I, p. 47, No 169.
,,	Similar.	Similar; on either side, star of eight rays.	R. 8 20	1147 7.41	,,	,,	Pl. IV 170	,, p. 46, No 153. Hunterian Coll., p. 572, No 36.
,,	Similar; later style.	Similar; to l. ϞΕ; to r., crab.	R. 8 20	116 ² 7.52	,,	,,	Pl. IV 171	,, p. 573, No 43. Müller, <i>Num. Afrig.</i> <i>Anc.</i> , I, p. 46, No 165.
,,	Head of Apollo r., laur.	Similar; but monog. and symbol below to l., ϞΕ; r., crab.	R. 8 20	106 ⁸ 6.99	,,	,,	Pl. IV 172	,, p. 48, No 181. Hunterian Coll., p. 573, No 45.
,,	ΚΥΔΙ. Beardless head of Zeus Ammon; deep circular incuse.	Silphium plant.	R. 55 14	50.2 3.25	Drachm.	B. C. 450- 322	Pl. IV 173	Wroth B. M., acq., <i>N.Ch.</i> , 1902, p. 344, No 44. Müller, <i>Num. Afrig.</i> <i>Anc.</i> , I, p. 45, No 145.
,,	ΘΕΥΦ. Head of Zeus Ammon l., laur., ad- orned with horns.	ΚΥ in field; silphium. ΠΑ	R. 10 ⁵ 26	195 12.63	Tetra- drachm.	B. C. 450 322	Pl. IV 174	Greenwell, <i>N. Ch.</i> , 1897, p. 280, No 3. K. Regling, <i>Samml.</i> Warren, Pl. XXXI, No 1359.

No.	PLACE	OBVERSE	REVERSE	METAL SIZE	WT.	DENOM.	DATE	PLATE	REFERENCE
174 ^a	Cyrene. Cyrenaica.	ΘΕΥΦΕΙΔΕΥΣ. Head of beardless Dionysos r., ivy wreathed, behind thyrsos.	ΚΥ Silphium; border of dots. ΠΑ	Æ. 7 17.5	130 8.42	Di-drachm.	B. C. 450-322		Müller, <i>Num. fr. Anc.</i> , I, p. 176.
175	,,	Head of Apollo l., laur.	ΚΥ Silphium in field l., mice; r., Τ. ΠΑ	Æ. 75 19	103 6.67	,,	B. C. 450-66		,, p. 48, N 1
176	,,	ΚΥ Horseman l. in petasos, nude wearing chlamys. ΠΑ	ΘΕ Silphium in circle and b. of dots.	Æ. 6 15	66 4.27	Half stater.	B. C. 450-322	Pl. IV 176	,, p. 50, N 19
177	,,	Similar.	ΚΥΔΙΟΣ. Silphium.	Æ. 55 14	65 4.21	,,	,,	Pl. IV 177	,, ,, N 20
178	,,	ΠΟΛΙ l. above. Horseman r., in short chiton bridle in r.	ΚΥ in field; silphium, beneath r., field mice; b. of d. ΠΑ	Æ. 6 15	67 4.34	,,	,,	Pl. IV 178	,, p. 51, N 20
179	,,	Youthful rider l., his scausia slung at back, behind star.	ΚΥΡΑ Silphium, to r., mon. Σ. ΠΑ	Æ. 5 12.5	44 2.85	Third of stater	B. C. 321-308	Pl. IV 179	,, ,, p. 5
180	,,	Head of Apollo r., hair in formal curls.	ΚΥΡΑ. Silphium in circular incuse.	Æ. 65 16			B. C. 450-322		,, p. 55, N 23
181	Barce. Cyrenaica.	ΒΑ Head of Zeus Ammon r., bearded and horned; in circular dotted border in incuse square. ΑΔ	Silphium.	Æ. 6 15	52 3.36	Drachm.	B. C. 650-450	Pl. V 181	,, p. 78, N 28
182	,,	ΒΑΡ. Similar; the whole within raised circular; b. of d. which is enclosed in two lines.	Silphium plant, two leaves and two cluster of buds on either side.	Æ. 105 26	266 ⁵ 17.25	Tetra-drachm.	B. C. 480-331	Pl. V 182	,, p. 78, N 29 Hunterian Coll. p. 578, No
183	,,	ΒΑ Similar type; of late and poor style, no border. ΠΚ	ΒΑ Similar type; with two leaves on front of stem, ΑΙ and additional bud on each side above top most leaf.	Æ. 1 25	201 13.02	,,	B. C. 321	Pl. V 183	,, N 3.
184	,,	ΒΑΡ. Head of Zeus Ammon r., behind Κ, linear border.	Silphium.	Æ. 5 12.5	26 1.68	Hemi-drachm.	B. C. 450-322		Müller, <i>Num. fr. Anc.</i> , I, No 303.
185	,,	Head of Zeus Ammon r.	ΒΑΡΚΑΙΟΝ (retrograde), in four lines divided by silphium.	Æ. 1 1.05	196 12.70	Tetra-drachm.	B. C. 431-321	Pl. V 185	,, p. 80, N 31
186	,,	ΦΑΙΝ (retrograde) similar.	ΒΑΡΚ (retrograde) silphium.	Æ. 1 1.05	203 13.15	,,	B. C. 450-322		,, ,, N 31 Mionnet, vol. I, S. p. 192, No 8.

PLACE	OBVERSE	REVERSE	METAL SIZE	WT.	DENOM.	DATE	PLATE	REFERENCE
Barce. Cyrenaica.	ΑΚΕΣΙΟΣ. Head of Zeus Ammon r., hair in curls; border of dots.	Β Α. Silphium on each side a field mice; border of dots.	.R. 1.05 26	195 12.63	Tetra- drachm.	B. C. 450- 322	Pl. V 187	Müller, <i>Num. Afrig. Anc.</i> , I, p. 80, No 318. Mionnet, IX, S., p. 193, No 91.
..	Similar; head facing; border of dots.	Β Α Silphium. Ρ Κ Α Ι	.R. 1.05 26	207 13.41 No 94. Müller, <i>Num. Afrig. Anc.</i> , I, p. 81, No 320.
..	ΚΑΙΝΙΩ(?) Similar; head r., laureate; border of dots.	ΒΑΡΚΑΙΟΝ From r., to l.; silphium, above gazelle running l., border of dots.	.R. 1.05 26	211 13.67 No 322.
..	ΒΑΡΚΑΙ. Similar head, behind ear of corn; bord. of dots.	ΚΥΨΕΛΩ ΤΩ ΦΙΛΩΝ (retrograde) silphium, on leaves to r., owl; linear border.	.R. 1.05 26	202 13.08 No 324.
..	Head of young Dionysos l., adorned with ram's horns.	Silphium; border of dots.	.R. 6 15	50 3.24	Drachm.	B. C. 450- 60	..	Müller, <i>Num. Afrig. Anc.</i> , I, p. 82, No 325.
Evesperis. Cyrenaica.	ΕΥ. Dolphin r.	Silphium; r., l. a ball.	.R. 55 14	54 3.49	..	B. C. 650- 440	Pl. V 192	K. Regling, Samml. Warren, Pl. XXXI, No 1367. Greenwell, <i>N. Ch.</i> , 1885, p. 14, No 1 and 2 (var).
..	ΕΥ Head of Zeus Ammon r., adorned with horns.	Silphium.	.R. 65 16	52 3.36	Pl. V 193	Müller, <i>Num. Afrig. Anc.</i> , I, p. 88, No 332.
..	ΑΗΤΩΝ. Female head r., hair rolled; b. of d.	ΕΥ. Silphium.	.R. 65 16	B. C. 450- 66 p. 89, No 335.
In general. Lybia.	ΑΥ. Head of Zeus Ammon r., diademed.	Silphium.	.R. 95 24	206 13.34	Asiatic Tetra- drachm. p. 130, No 344.
Ptolemaeus Soter. Cyrenaica.	Head of Ptolemaeus Soter adorned with Ammon's horns r.	ΒΑ ΣΙ. Silphium; in field l. branch with fruit.	.R. 7 17.5	107 6.93	Di- drachm.	B. C. 322- 66 p. 140, No 364. Leake, <i>Num. Hell. Afr. Gr.</i> , Barce.

Plant of Silphium and Lion's head

Cyrene. Cyrenaica.	Eagle's head r., serpent in beak; above r., an ornament; the whole in incuse square limited by a border of dots.	Silphium; in front lion's head, beneath it kernel; border of dots.	.R. 9 22.5	266 17.23	Attic Tetra- drachm.	B. C. 640- 450	Pl. V 197	Müller, <i>Num. Afrig. Anc.</i> , I, p. 11, No 22.
-----------------------	--	--	---------------	--------------	----------------------------	----------------------	--------------	--

No.	PLACE	OBVERSE	REVERSE	METAL SIZE	WT.	DENOM.	DATE	PLATE	REFERENCE
197 ^a	Cyrene. <i>Cyrenaica.</i>	Head of Ptolemis (son of Lagus) r., behind club; linear border.	KYPAN between silphium and palm-tree.	Æ. 85 5	112 7.24	Phoenician Di-drachm.	B. C. 322- 66	Pl. X 405	Müller, <i>Num. Antig.</i> , I, p. 48, No. 83 Mionnet, VI, p. 32, No. 79.

Plant of Silphium and Palm-tree

Plants of Silphium three

198	..	KYP. Head of Athena l. in Corinthian helmet.	Three silphium plants around a pellet in centre.	Æ. 4 10	32.8 2.07	Fourth of Stater.	B. C. 431- 321	Pl. V 198	Hunterian Coll., p. 569, No. 11 Müller, <i>Num. Antig.</i> , I, p. 51, No. 209.
199	..	ΚΑΙΛΟΓ r. Head of Athena r. in Corinthian helmet; b. of d.	KYP between branches Three silphium plants in a concave field; b. of d.	Æ. 45 11	33 2.13	Pl. V 199	.. No. 2
200	..	ΧΑΙΡΙ. Similar; head l.	KYP. Similar.	Æ. 45 11	33 2.13 p. 52, No. 2. Hunterian Coll., p. 569, No. 12.
201	..	Head of Zeus Ammon r., behind, P.	KY. Similar; border of dots.	Æ. 6 15			B. C. 450- 321		Müller, <i>Num. Antig.</i> , I, p. 3, No. 228.

Tree

202	Massilia. <i>Gallia.</i>	MAC. Female head r.	Tree and M.	Æ. 5 12.5					Mionnet, I, p. 76, No. 180.
203	Centuripe. <i>Sicily.</i>	Head of Apollo r., laur.; b. of dots.	KE or Tree with two KENTO branches on each side; border of dots.	Æ. 45 11					B. M. Sicily, p. 17, No. 21. Mionnet, I, p. 31, No. 191.
203 ^a	Aphrodisias. <i>Caria.</i>	ΙΕΡΑ CYNΚΛΗΤΟΣ. Youthful bust of the Senate r., diademed; border of dots.	ΑΦΡΟΔ ΕΙCΙCΕΩΝ. Leafless tree with three branches; border of dots.	Æ. 95 24			Imperial time.		B. M. Caria, p. 15, No. 59.
204	Prostanna. <i>Pisidia.</i>	Mount Viaros; border of dots.	ΠΡ ΟC. Tree; border of dots.	Æ. 65 16			..	Pl. V 204	B. M. Lycia, c., p. 238, No. 1. Imhoof, <i>Griech. Münz.</i> , p. 175 (9), No. 502.
205	Gaza. <i>Judaea.</i>	ΜΕΙΝΩ. Meino wearing short chiton standing l., holding a long branch in r., and spear in l.; in f. l., beneath Phoenician letter.	ΓΑΖΑ. Tree; to l. downwards date of Hadrianic era; in field r., Ψ Β. ΕΙ (year 192).	Æ. 55 14	55 3.56		A. D. 131		Mionnet, V, Nos. 3-114. Hunterian Coll., p. 283, No. 4. De Saulcy, <i>Trésor de Sainte</i> , p. 2, No. 16.

PLACE	OBVERSE	REVERSE	METAL SIZE	WT.	DENOM.	DATE	PLATE	REFERENCE
<p>Tree beside Altar (see also Tree Cypress and Altar)</p>								
Amasia. Pontus.	ΑΥΚΛΑCΕΠCΕΟΥΗΡΟC ΠΕΡCΕΒ. Bust of Septimus Severus r., laur., in cuirass and paludamentum.	ΑΔΡCΕΑΝΑΜ ΑCΙΑC ΜΗΝΕΠΟ in field, ΕΤ Altar, CH on l. of which, tree.	Æ.1 ¹⁵ 29			Sept. Seve- rus.		B. M. Pontus, p. 8. No 13.
,,	ΑΥ ΚΑΙΜ ΑΥ ΑΝΤΩ-ΝΙΝΟC. Bust of Caracalla r., radiate, wearing cuirass and palud.	ΑΔΡCΕΥΑΝΑΜ ΑCΙΑC Μ-Τ ΝΕΓΡΠΟ. In field, ΕΤ CΘ and star. Altar, on l. of which, tree.	Æ. 1 ² 30			Caracalla.		,, p. 10, No 29.
Attuda. Caria.	ΙΕΡΑ ΒΟΥΛΗ. Bust of Boule r., veiled; b. of dots.	ΑΤΤΟΥ ΔΕΩΝ. Tree, in front of which a lighted altar.	Æ.85 21			Sept. Seve- rus.	Pl. V 208	B. M. Caria, p. 66. No 25.
Ake Ptolemais. Phoenicia.	IMP. C. P. LIC. VALE-RIANVS. AVG. Bust of Valerianus radiate r.	COL.ΠΤΟΛ. Tree leaf-less between two altars; to r., caduceus.	Æ.1. 27.5			Vale- ria- nus.		De Saulcy, <i>Terre Sainte</i> , p. 168, No 6 (Palestine).

Tree with Figure

Aptera. Crete.	Α Γ ΤΑΡΑΙΩΝ. Head of Artemis wearing stephane; in front in small letters ΠΥΘΟΔ-(ΩΡΟΥ).	ΠΤΟΛΙ ΟΙ ΚΟΞ. Warrior l. standing, the r., raised, on l. arm spear and shield with star; in front of him a fir-tree.	Æ.95 24	174 ⁶ 11.27	Di- drachm.	B. C. 400- 300		B. M. Crete, etc., p. 8, No 1. Imhoof and Keller, <i>Tier u. pflanz</i> , p. 56, No 20.
,,	Similar, but no engraver name in small letters.	Similar; in field l. Ζ.	Æ. 9 22.5	168.3 10.88	,,	,,	Pl. V 209 ^b	B. M. Crete, etc., p. 8, No 3. Svoronos, 2, (I-9).
Gortyna. Crete.	Bull standing l., looking back; beneath, grass.	Europa r., wearing chiton with short sleeves and peplos over lower limbs; seated r., on tree; her r., hand rests on tree, her l. arm bent and supported by her knee.	Æ.1 ¹⁵ 29	182 ⁸ 11.83	Aegin. Stater.	B. C. 431- 300	Pl. V 210	B. M. Crete, etc., p. 38, No 6.
,,	ΜΟΙΜΝΤΡΟΝ. Bull r., with head turned back (foreshortened).	Similar; but Europa turned towards front.	Æ.1 ¹⁵ 29	189 12.24	,,	,,	Pl. V 211	,, ,, No 7.
,,	SNVTPOA. Similar.	Similar.	Æ. 1 28	181 ⁴ 11.74	,,	,,	Pl. V 212	,, ,, No 8.
,,	Similar.	Similar; eagle's head l. in front of trunk of tree.	Æ. 1 25	182 ² 11.80	,,	,,	,,	,, ,, No 11.
,,	Μ above, ΟΙΜΝΤΡΟΙ r., bull three-quarters r., with head turned l., foreshortened; border of dots.	Europa, peplos over lower limbs, seated r., in tree resting her head on l. hand.	Æ. 1.05 26.5	183 ⁴ 11.88	,,	B. C. 4 th cent.	Pl. V 214	Svoronos Crete, Pl. XIII, No 23. G. F. Hill, Ward Coll., p. 89, No 569.

No.	PLACE	OBVERSE	REVERSE	METAL SIZE	WT.	DENOM.	DATE	PLATE	REFERENC
215	Gortyna. Crete.	ΛΟΡΤΥΝΑ. Bull. l., looking back; all within an incuse circle.	Europa, wearing short sleeved chiton and having peplos over knees, seated l., elbow on l. knee; grasps branch with l. hand.	Æ. 1.1 27.5	183 11.85	Aegin. Stater.	B. C. 400- 300	Pl. V 215	Hunterian col. p. 184, No 4
216	,,	Bull l., looking back, his l. hind leg raised to head.	Similar, arms outstretched.	Æ. 1.1 27.5	180 ² 11.67	,,	,,	Pl. V 216	B. M. Crete et p. 39, No 15
217	,,	Bull. r., looking back.	Europa, seated r., on tree, her r., hand rests upon tree her l. slightly raised her peplos.	Æ. 95 24	187-9 12.15	Stater.	,,	Pl. V 217	B. M. Crete, et p. 39, No 1
218	,,	ΖΟΡΥΜΣΤ. Bull. re- cumbent l., looking back.	Similar; her r., hand sup- ports her head which is turned towards front; her l. rests on tree.	Æ. 1 ¹ 27.5	184 ⁷ 11.95	,,	,,	,,	,,
219	,,	Bull. advancing r.; b. of d.	Similar; l. hand raised to head; r., rests on tree.	Æ. 1.05 26	181 ⁷ 11.75	,,	,,	Pl. VI 219	,,
219 ^a	,,	Bull. advancing r., head reverted.	ΖΟΡΥ, above VMST. Similar l.; r., hand raised to head, l. rests on tree.	Æ. 1 25	171 11.08	,,	,,	Pl. VI 219 ^a	Svoronos, 29, Pl. XII 4.
219 ^b	,,	Similar, above l. ΖΟΡΥ.... in square band formed of right lines.	Similar.	Æ. 9 22.5	176 11.40	,,	,,	Pl. VI 219 ^b	,, 30, Pl. XII 3.
219 ^c	,,	Similar bull; border of dots.	Similar r., no inser.	Æ. 1.15 29	180 11.66	,,	,,	Pl. VI 219 ^c	,, 51, Pl. XII 22.
219 ^d	,,	Similar; no border of dots.	Similar l. entirely dressed.	Æ. 9 22.5	178 11.53	,,	,,	Pl. VI 219 ^d	,, 62, Pl. XII 9.
220	Phaestus. Crete.	ΦΑΙΣΤ. Bull butting r., the whole in wreath.	ΖΩΝΑΧΑΕΙΩ. Zeus Velcha- nos, with himation over r. knee, seated l. in tree; his hair tied in a bunch behind; his l. hand rests on tree, in his r. hand he holds a cock which stands upon his knee, border of dots.	Æ. 1 25	178 ⁶ 1.56	,,	B. C. 431- 300	,,	B. M. Crete et p. 63, No 18
221	,,	ΙΤΣΙΑΦ. Bull. l.; bor- der of dots.	Similar.	Æ. 1 25	183 ¹ 11.85	,,	,,	Pl. VI 221	,,
221 ^a	,,	Within wreath, bull. l., haltered and hobbled.	Herakles naked, standing facing, holding in r. hand club, in l., lion's skin and bow; on l., serpent, on r., tree.	Æ. 9 22.5	181 11.72	,,	,,	Pl. VI 221 ^a	,, p. 62, No 3. Svoronos, Pl. XXIII-9.

PLACE	OBVERSE	REVERSE	METAL SIZE	WT.	DENOM.	DATE	PLATE	REFERENCE
Phaestus.	Similar; hobbled only.	Similar.	R. 95 24	171 ⁶ 11.08	Stater.	B. C. 431- 300	Pl. VI 221 ^b	Svoronos, 13, pl. XXIII-8. B. M. Crete, etc., p. 62, No 9.
Heraclea. Bithynia.	ΑΥΤ·Κ·Μ·ΑΥΡ·ΚΟΜΟ- ΔΟC ANTΩΝΕΙ... Bare head of Commodus r.	ΗΡΑΚΛΕ... EN ΠΟΝΤΩ. Herakles nude standing, facing, in r., hand club, in l. bow and lion's skin; in field, tree.	Æ. 1 25 31				Com- mo- dus.	Waddington-Ba be- lon, <i>Mon.Gr., Asie Min.</i> , p. 631, No 103.

Tree with Figure and Dolphin

Corinth. Corinthia.	...COMMODO CAES A VG FIL GERM. Youthful bust of Commodus bareheaded r.	CLICOR. Melikertes lying on dolphin r., beneath pine tree; in field r., pine wreath and palm.	Æ. 1.25				Com- mo- dus.	B. M. Corinth, p. 8, No 634.
..	IMP MAVR COMOAN- TO AVG. Head of Commodus r., laur.	Similar no symbols in field.	Æ. 65 16			 No 635.
..	L· SEPT SEV PER T AVG IMP... Head of Septimus Severus r., laur.	Similar.	Æ. 95 24				Septi- mus Seve- rus.	.. p. 85, No 648.
..	MAVPAN TONI NVS AVG. Bust of Marcus Aurelius r., laur.	CLICOR. Pine-tree, to r., of which dolphin l., with Melikertes lying on his back; to the l. of the tree its a naked athlete advancing l., holding race torch and palm.	Æ. 1 ⁰⁵ 26				M. Aure- lius.	.. p. 78, No 613.

Tree with figure and goat

Epidaurus. Argolis.	ANTΩΝΕΙΝΟC ΑΥΓ. Bust of Antoninus Pius laureate r.	ΕΠΙΔΑΥΡΙΩΝ. Shepherd l. in front of him goat, l. suckling little Asklepios near cypress tree, behind shepherd other tree.	Æ. 8 20				Anto- ninus Pius.	Imhoof and Keller, <i>Tier u. pflanz</i> , p. 54, No 2.
Cyzicus. Mysia.	ΑΥ·ΚΑΙ·Μ·ΑΥΡ ΚΟΜ ΜΟΔΟC. Bust of Commodus r., laureate.	ΚΥΖΙΚΗΝΩΝ ΝΕΟΚ ΟΡΩΝ. Shepherd seated r., milking a goat, between the hinder legs of which a vase to receive the milk, behind a tree.	Æ. 9 22.5				Com- mo- dus.	Imhoof and Keller, <i>Tier u. pflanz</i> , p. 18, No 14.

Tree between figures

Myra. Lycia.	ΑΥΤΚΑΙΜΑΝΤΓΟΡΔΙ ΑΝΟCCEB. Bust of Gordian III r., laur., wearing paludamentum and cuirass.	ΜΥ ΡΕ Simulacrum of ΩΝ Artemis Eleuthe- ra, wearing Modius and veil placed in a tree, which is attacked by two men with double axes, and defended by two snakes.	Æ. 1 ²⁵ 31				Gor- dian III.	Pl. VI 227 B. M. Lycia, etc., p. 71, No 11.
-----------------	--	--	-----------------------------	--	--	--	----------------------	---

No.	PLACE	OBVERSE	REVERSE	METAL SIZE	WT.	DENOM.	DATE	PLATE	REFERENC
228	Temeno- thyrae. <i>Phrygia.</i>	ΑΥ·Κ·ΠΟ·ΛΙΚ·ΒΑΛΕΡ ΙΑΝΟΣ. Bust of Vale- rian r., radiate, in cuirass and paluda- mentum.	ΤΙΤΙΑΝΟCΑΡΧΙΕΡΕΥC ΤΗΜΕ ΝΟΘΥ ΡΕΥCΙΝ in ex. Herakles standing nak- ed to front, head r., resting with r. on club, and carry- ing bow and lion's skin on l. arm; before him is the tree of the garden of the Hesperides with apples, entwined by serpent, and behind tree the three Hes- perides l. with hands raised.	Æ 1.3 32.5					B. M. Phrygi p. 415, No 3 Imhoof, <i>Griech</i> p. 203 (72) No 640 ^a .
229	Cyrene. <i>Cyrenaica.</i>	Silphium; to r. and l. kernel.	Tree of the Hesperides with fruits; to r., Herakles standing wear- ing lion's skin, the l. hand leaning on club; to l., nymph standing with outstretched arms towards the tree; the whole in incuse square.	R. 75 19	284 18.35	Attic. Tetra- drachm.	B. C. 640- 450	Pl. III 141	Müller, <i>Num. fru</i> <i>Anc.</i> , I, No 23. Mionnet, VI, p 56 No 50. Babelon, <i>Trait Mo</i> <i>Gr. R.</i> , No 201

Tree on Mountain

229 ^a	Prostanna. <i>Pisidia.</i>	Gordianus Pius.	ΠΡΟCΤΑΝΝΕΩΝ ΟΥΙΑ- ΡΟΣ. Mount Viaros sur- mounted by a big tree.	Æ. 1.3 32.5					Babelon, <i>Invent Col</i> <i>Wadd.</i> , p. 20 No 3805.
------------------	-------------------------------	-----------------	---	-------------------	--	--	--	--	--

Tree around which Serpent

230	Pergamum. <i>Mysia.</i>	ΑΥΤ ΚΡ· ΚΜΑΥ ΡCΕ ΒΑΛΕΖΑΝΔ ΡΟC. Bust of Sev. Alexander r., laur. wearing cui- rass and paludamen- tum.	ΕΠΙCΤΡΚΤΕΡΤΥΛΛ ΟΝΠΕΡΓ ΑΜΗΝΩΝ ΠΡΩΤΓΝ ΕΩΚΟΡΩ. Serpent, N head r., coiled round tree.	Æ. 1.25 31					Sev. Ale- xan- der. B. M. Mysia, p 15 No 333.
231	,,	ΙΟΥΛ·ΜΑΜΕΑΝCΕ Β ΑCΤΗΝ. Bust of Ju- lia Mamaea r.	ΕΠΙCΤΡ·Κ·ΤΕΡΤ ΥΛΛΟΥ? ΠΕΡΓΑΜΗΝ ΩΝ ΓΝΕΩΚΟ ΡΩΝ Similar.	Æ. 1.2 30					,, 159, N 33

Tree and Stones

232	Tyrus. <i>Phoenicia.</i>	IMP·GORDIANVS PIVS FEL AVG. Bust of Gordianus III r., laur., in paludamentum and cuirass.	COL TYR METR. Two conical stones resting on an oblong basis, to l., a thymiaterion; to r., an olive tree, whose branches overshadow the Baetyl, beneath ΑΜΒΡΟCΙΕ ΠΕΤΡΕ and a murex shell.	Æ. 1 ¹³ 29		Dichal- cus.	Gor- dia- nus III.	Pl. VI 232	Babelon, <i>Insce</i> <i>Achém.</i> , e., p. 334, No 22. Hunterian Coll. p. 270, No 58
-----	-----------------------------	---	---	-----------------------------	--	-----------------	-----------------------------	---------------	--

PLACE	OBVERSE	REVERSE	METAL SIZE	WT.	DENOM.	DATE	PLATE	REFERENCE
Tyros. Phoenicia.	IMP CAES M AV AN- TONINVS AVG. Bust of Elagabalus r., laur., wearing cuirass and paludamentum; bor- der of dots.	TYRIORVM. Olive tree with knotty trunk bet- ween two conical stones baetyl; in ex. a wolf r., and a murex.	Æ. 1.1 27		Dichal- cus.	Elagaba- lus.		Babelon, <i>Perses Aché- ménides</i> , etc., p. 328, No 2241.
„	IVL·AQVILIA SEVERA AVG. Head of Aquila Severa r., diademed and draped.	TYRIORVM. Similar, MB.	Æ. 1.1 27	164 10.62	„	Aquila Severa.		„ p.330, No 2255.
„	IVLIA MAISA AVGV. Bust diademed of Julia Maesar., draped; border of dots.	TYRIORVM. Olive tree with knotty trunk between two conical stones baetyl; the l. one is inscribed AMB POCIE; the r., one, ΠΕΤΡΕ; in ex., a wolf and a murex.	Æ. 1.1 27	195 12.63	„	Julia Maesa.		„ p.331, No 2258.
„	IMP GORDIANVS PIVS FEL AVG. Head of Gordianus Pius r., laureate, in paluda- mentum; border of dots.	COL TYP METPO in ex., AMBROCIE ΠΕΤΡΕ and murex; Olive tree with knotty trunk between two conical stones baetyl; border of dots.	Æ. 1.15 29	278 18.01	„	Gor- dianus III		„ p.333, No 2270.
„	IMP·C·P·LIC·GALLIE- NVS·AVG. Bust of Gallienus r., radiate., wearing cuirass; bor- der of dots.	COL·TYRO·METR. Simi- lar; in ex.: altar between murex and fish.	Æ. 1.1 27.5	280 18.14	„	Gal- lie- nus.		„ p.348, No 2349.
„	Similar.	Similar; in ex.: wolf and murex; border of dots.	Æ. 1.1 27.5	236 15.29	„	„		„ „ No 2350.

Tree leaf-less felled by two Phrygians

Aphrodi- sias. Caria.	ΙΕΡΑCV ΝΚΛΗΤΟC. Youthful bust of the Senate r., border of dots.	ΤΙ ΚΛΖΗΝΩΝ ΑΝΕ ΑΦΡΟ ΔΙCΙΕΩΝ. Leafless trunk of tree with three branches; on either side of it a naked man in Phry- gian cap; the one l. wields an axe; the one r. kneels or runs turning his back to the tree; border of dots.	Æ. 95 24			Im- perial time.	Pl. VI 238	B. M. Caria, p.34, No 55.
„	CVNΚΛΗΤΟC. Similar.	ΑΦΡΟΔ Ε Ι CΙΕΩΝ. Similar.	Æ. 1.05 26			„		„ p. 35, No 57.
„	Inscription obscure. Youthful head of De- mos r., laur (?); border of dots.	Similar.	Æ. 8 20			„		„ „ No 61.

No.	PLACE	OBVERSE	REVERSE	METAL SIZE	WT.	DENOM.	DATE	PLATE	REFERENCE
Trees leaf-less, three in enclosure of trellis									
241	Aphrodisias. <i>Caria.</i>	ΙΕΡΑCV ΝΚΛΗΤΟC. Youthful bust of the Senate r., diademed; b. of d.	ΚΛΖΗΝΩΑΡΧ ΑΦΡΟΔΙCΙ ΕΩΝ. Similar tree, but the three branches spring separately from an enclosure, apparently of trellis-work, and there are no men; bord. of d.	Æ. 1.5 37.5			Imperial time.	Pl. VI 241	B. M. <i>Caria</i> , No 56.
242	„	ΙΕΡΑ CΥΝΚΛΗΤΟC. Similar.	ΑΦΡΟΔ ΕΙCΙΕΩ Ν. Similar, no altars.	Æ. 95 24			»	Pl. VI 242	„ p. 35,
243	„	ΙΕΡΑ ΒΟΥΛΗ. Bust of Boule r., veiled; b. of d.	Similar inser. Three trunks in trellis enclosure.	Æ. 75 19			»		„ „

Trees leaf-less three between altars

244	„	ΙΕΡΑ CΥΝΚΛΗΤΟC. Youthful bust of the Senate r., diademed; b. of d.	ΑΦΡΟΔ Ε Ι CΙΕΩΝ. Similar but a lighted altar on each side of tree.	Æ. 95 24			»		„ „
-----	---	---	--	-------------	--	--	---	--	-----

Tree-Cypress and Altar

(see also Tree beside Altar).

245	Mastaura. <i>Lydia.</i>	ΜΑΖΙ ΜΕΙΝΟC. Bust of Maximinus r., laur., in cuirass and palud.	ΜΑCΤ ΑΥΡ ΕΙΤ ΩΝ Lighted altar, garlanded, before Cypress-tree.	Æ. 7 17.5			Maximianus.	Pl. VI 245	B. M. <i>Lydia</i> , No 15.
-----	----------------------------	---	---	--------------	--	--	-------------	---------------	-----------------------------

Tree-Cypress between animals

246	Damascus. <i>Coele-Syria.</i>	ΙΜΡCΥΒΙΤΡΕΒΓΑΛΛΟ ΑΥΓ. Head of Trebonianus Gallus r., laur.	COL ΔΑΜΑCΜΕΤΡ. Horse r., and bull l., each with fore-foot raised, standing facing one another; between them, Cypress-tree.	Æ. 95 24			Trebonianus. Gallus.	Pl. VI 246	B. M. <i>Galatia</i> , p. 288, No 30
-----	----------------------------------	--	--	-------------	--	--	-------------------------	---------------	--------------------------------------

Tree-Cypress in front of horseman

247	Mostene. <i>Lydia.</i>	ΔΗΜ ΟC. Head of young Demos r., laur.; border of dots.	ΜΟCΤΗΝΩ Ν. Radiate male figure on horseback r., wearing chlamys, and with double-axe over shoulder; beneath horse's foreleg, lighted altar, and, in front, Cypress-tree; border of dots.	Æ. 1 25			Commodus?	Pl. VI 247	B. M. <i>Lydia</i> , No 6.
-----	---------------------------	--	--	------------	--	--	-----------	---------------	----------------------------

PLACE	OBVERSE	REVERSE	METAL SIZE	WT.	DENOM.	DATE	PLATE	REFERENCE
Mostene. <i>Lydia.</i>	ΑΥΚΑΙΤΡΑ ΑΔΡΙΑΝΟ CCE. Bust of Hadrian r., laur., in cuirass and paludamentum.	ΑΥΔΩΝ ΜΟΣΤΗ ΝΩΝ. Horseman r., as above type.	Æ. 1.15 29					B. M. Lydia, p. 162, No 9.
..	ΑΥΤ· Κ· Λ· ΑΥΡΒΗΡ OCCE. Bust of L. Verus r., laur., in cui- rass and paludamen- tum.	ΜΟC ΤΗ ΝΩΝ· ΑΥ ΔΩΝ. Similar.	Æ. 1.2 30				Pl. VI 249	.. p. 163, No 11.
..	ΑΥΤ· Κ· Μ· ΑΥΡ· ΚΟΜ- ΜΟΔΟC. Head of Commodus r., laur.	ΜΟ CΤΗ ΝΩΝ ΑΥΔΩΝ. Similar.	Æ. 1.2 30				Com- mo- dus.	.. , , No 13.
..	ΑΙΚΙΝ· ΓΑΛΛΙΗΝΟC. Bust of Gallienus. r., laur., in cuirass and paludamentum.	ΕΠCΤΡΑΥΡΞΕΥΞΙΔΟCΠ Τ ΛΟΥ ΙΑ ΔΟ V in ex.: ΜΟCΤΗ. Similar.	Æ. 9 22.5				Gal- lie- nus. Pl. VI 251	.. p. 164, No 16.

Tree-Fir

Scaman- dria. <i>Troas.</i>	Head of nymph Ide r., wreathed with fir?	ΞΚ Α. Fir-tree; on r., boars head r.	Æ. 8 20				B. C. 4th cent Pl. VI 252	B. M. Troas, p. 79, No 1.
..	Similar.	(Ξ ΚΑ).	Æ. 7 17.5				.. Pl. VI 253	.. p. 2.
..	Female head r. (Mountain nympe Ide) wreathed with fir; counter- mark star and owl. Sometimes I Δ Η	Similar.	Æ. 65 16			 p. 3.
Scepsis. <i>Troas.</i>	Ξ ΚΑ ΨΙΟΝ. Forepart of a horse r.; border of dots.	Fir-tree within square of dots outside of which is a linear square: the whole in incuse sq.	Ρ. 5 12.5	12.2 0.77			B. C. 460- 400 Pl. VI 255	.. p. 80, No 1.
..	Ξ ΚΑΨΙΟΝ. Forepart of horse r.	ΞΝ. Fir-tree within linear square, outside of which is a square of dots; the whole in incuse sq.	Ρ. 45 11	11.1 0.71			.. Pl. VI 256	.. , , No 2.
..	ΞΚ ΑΨΙΟΝ. Forepart of Pegasos r.	ΞΝ. Similar.	Ρ. 65 16	307 1.97			.. Pl. VI 257	.. , , No 3.
..	Ξ ΚΗ ΨΙΟΝ. Similar.	Ν. Similar.	Ρ. 6 15	588 3.79			B. C. 450- 400 Pl. VI 258	.. p. 80, No 4.
..	ΞΚ ΗΨΙ. Winged horse r; border of dots.	Ν. Similar.	Ρ. 45 11	15 0.97			..	Imhoof, <i>Griech Münz</i> , p. 627, No 228. Imhoof und Keller, <i>Tieru. pflanz</i> , XII, No 13.

No.	PLACE	OBVERSE	REVERSE	METAL SIZE	WT.	DENOM.	DATE	PLATE	REFEREN
260	Scepsis. Troas.	Forepart of Pegasus r., body shaped as a Rhy- ton.	ξK and fir-tree in a beaded square.	Æ.5 12.5	19 2.23	Pl. VI 260	B. C. 450- 300	Pl. VI 260	S. Benson <i>St.</i> feb. 1909, l. 6
261	,,	Forepart of Pegasus r.	Fir-tree within linear square; the whole in incuse sq.	Æ.4 10			,,	Pl. VI 261	B. M. Troas. No 7.
262	,,	ξ within incuse square.	Fir-tree within linear square.	Æ.3 7.5			,,		,, ,,
263	,,	Forepart of Pegasus r., body ending in horn.	ξKH ΨI Ω N within linear sq., fir-tree on l., crab; on r., Α; whole in incuse sq.	Æ.6 15	49 3.17		B. C. 400- 310	Pl. VII 263	,, p. 81, No
264	,,	Similar.	Fir-tree within linear square.	Æ.35 9			,,	Pl. VII 264	,, ,,
265	,,	Similar.	Σ K H. Fir-tree within linear square.	Æ.8 20			,,		,, ,,
266	,,	Similar; l.	Σ K. Similar.	Æ.6 15			,,	Pl. VII 266	,, p. 82, o
267	,,	Similar; border of dots.	Σ K H. Similar; on l. outside sq., cornucopine.	Æ.65 16			,,	Pl. VII 267	,, ,,
268	,,	Similar; no dots.	Σ K H. Fir-tree; r., vase.	Æ.5 12.5			,,	Pl. VII 268	,, ,,

Tree-Fir and Grapes

269	,,	ξ KH ΨI ON. Forepart of winged horse (Pe- gasos) r; b. of d.	Fir-tree between two bunches of grapes within linear square, outside of which is a square of dots; the whole in incuse sq.	Æ.6 15	58 ⁷ 3.78		B. C. 460- 400	Pl. VII 269	,, p. 80, No
-----	----	--	--	-----------	-------------------------	--	----------------------	----------------	--------------

Tree-Fir and Goat

270	Antandrus. Troas.	Female head r., (Artemis Astyrene?); hair rolled and bound with crossed cord; wears earring and necklace.	ANT Goat r., l. fore foot A raised, standing before N Fir-tree; the whole in incuse square.	Æ.55 14	40.3 2.61		B. C. 420- 400	Pl. VII 270	,, p. 33, No
-----	----------------------	---	--	------------	--------------	--	----------------------	----------------	--------------

Tree-Laurel

271	Calchedon. Bithynia.	Head of Apollo r., laur; hair in long ringlets, in front bough of lau- rel.	ΚΑΛΧΑ ΔΟ ΝΙΩΝ. Lau- rel tree with leaves and fruits.	Æ.65 16	43 2.78		Impe- rial time.	Pl. VII 271	Hunterian p. 241, No Waddington - lon, <i>Mon. g.</i> <i>Min.</i> , p. No 52.
-----	-------------------------	--	--	------------	------------	--	------------------------	----------------	--

PLACE	OBVERSE	REVERSE	METAL SIZE	WT.	DENOM.	DATE	PLATE	REFERENCE
Athens. <i>Attica.</i>	Head of Athena r., wearing Athenian helmet, and drapery round neck.	ΑΘ ΗΝΑΙΩ Ν. Olive-tree between Amphora and owl l.	Æ. 75 19					B. M. Attica, p. 99, No 713.
,,	Head of Athena r., wearing crested Corinthian helmet.	ΑΘΗΝΑΙΩ Ν. Olive-tree between owl facing and Amphora or « prefericulum » : in ex., Palm.	Æ. 85 21				Pl. VII 273	B. M. Attica, p. 99, No 711.
,,	Similar; and aegis.	ΑΘΗ. Olive-tree with owl l. on the same.	Æ. 65 16					,, , No 714.
,,	Similar.	Α Θ. Similar. H	Æ. 45 11					Mionnet, III, S. p. 565, No 210. Hunterian Coll., p. 78, No 238.
,,	Bust of Athena r., wearing crested Corinthian helmet.	ΑΘ ΗΝ ΑΙ Ω Ν Owl r. in olive-tree, round which serpent twines.	Æ. 6 15				Pl. VII 276	B. M. Attica, p. 100, No 716.
,,	Similar.	Α Θ. Similar, owl l.	Æ. 45 11					,, , No 717.

Tree-Olive with Figure

,,	Bust of Athena r., wearing crested Corinthian helmet and aegis, with serpents; border of dots.	ΑΘΗΝ ΑΙ Ω Ν. Athena, wearing Corinthian helmet and chiton, standing l. before olive-tree; r. hand touches tree and holds spear transversely; l. hand on shield; bord. of dots.	Æ. 8 20				Pl. VII 278	Imhoof and Gardner Comm., Paus, p. 131. Wroth, <i>New Acq.</i> , B. M., <i>N. Ch.</i> , 1903, p. 323, No 10.
,,	Similar, no aegis.	ΑΘΗ ΝΑΙ Ω Ν. Similar, but tree varied; Athena does not touch the tree, and before her is a serpent coiled; bord. of dots.	Æ. 85 21				Pl. VII 279	,, p. 324, No 11. B. M. Attica, p. 96, No 694. Imhoof and Gardner Comm., Paus, p. 131.
,,	Similar, drapery on neck.	Α Θ Η Ν Α Ι Ω Ν. Apollo Lykeios, naked, standing r., hand r. raised on head; l. holds strung bow and rests on tripod entwined by serpent; behind him, tree (laurel?); border of dots.	Æ. 85 21				Pl. VII 280	Wroth, <i>New Acq.</i> , B. M., <i>N. Ch.</i> , 1903, p. 325, No 15.

No.	PLACE	OBVERSE	REVERSE	METAL SIZE	WT.	DENOM.	DATE	PLATE	REFERENC
Tree-Olive with two Figures									
281	Athens. <i>Attica.</i>	Bust of Athena r., wearing crested Corinthian helmet and aegis.	Poseidon naked but for chlamys striking with trident, and Athena armed with shield and spear, standing on either side of olive-tree round which serpent twines, and in the branches of which sits an owl; at feet of Poseidon, sometimes a dolphin Α Θ Η Ν	Æ. 95 24			Imperial time.	Pl. VII 281	B. M. Attica, No 707.

Trees two with figures and two birds

282	Halicarnasus. <i>Caria.</i>	ΑΥΤΟΚΑΙΝΕΡΒΑΚΤ ΡΑ.....ΣΕΒΑΣΓΕΡ ΔΑΚΙ. Head of Trajan r., laur.	ΑΛΙΚΑΡ ΝΑ ΣΣΕΩΝ. Bearded figure standing to front (Zeus Askraios or Zeus of the oak-trees) He is radiate and wears long chiton and himation; on either side of him, a tree in the branches of which sits a bird.	Æ 1.2 30			Trajanus.	Pl. VII 282	Head, <i>Hist. Ant.</i> p. 527. B. M. Caria, p. 110 No 83.
-----	--------------------------------	---	---	-------------	--	--	-----------	----------------	---

Tree-Palm

283	Uncertain. <i>Spain.</i>	Young male head r., wearing crested helmet; b. of d.	Date-Palm, with fruit; b. of d.	Æ. 85 21	87 5.63		3rd cent B. C.	Pl. VII 283	Hunterian Coll. p. 673, No 1.
284	Motya. <i>Sicily.</i>	Head of water-nymph, three-quarter face towards r.; bord. of dots.	ⲙⲟⲩⲧⲁ Date-Palm without fruit.	Æ. 5 12.5	1.08 0.68	Obol.	B. C. 412- 345		B. M. Sicily, p. 244 No 10.
285	,,	Head of Gorgon; bord. of dots.	Similar.	Æ. 45 11	1.09 0.68	,,	,,		No 1 Hill, <i>Coins of Ant. Sicily</i> , Pl. IX, No 14
286	,,	Similar; tongue protruded, hair with serpents.	* > ♂ Similar.	Æ. 45 11	10 0.64	,,	,,	Pl. VII 286	Ugdulena, <i>Mon. un. Sic.</i> , p. 8, (t. II, No 7).
286 ^a	,,	Similar.	ⲙⲟⲩⲧⲁ Similar.	Æ. 5 12.5	93 0.59	,,	,,		B. M. Sicily, p. 244 No 12.
287	,,	Similar; hair in short curls.	Similar.	Æ. 45 11	10 0.64	,,	,,	Pl. VII 287	,, , No

PLACE	OBVERSE	REVERSE	METAL SIZE	WT.	DENOM.	DATE	PLATE	REFERENCE
..	Similar ; hair close.	Similar; with fruit.	Æ. 5 12-5	10 ³ 0.65	Pl. VII 288	B. M. Sicily, p. 244, No 14.
..	Similar ; hair wavy.	Similar ; but without fruit.	Æ. 5 12-5	11.3 0.72	Pl. VII 289	.., .., No 15. Ugdulena, <i>Mon. Pun.</i> <i>Sic.</i> , p. 7, No 1.
..	Similar ; different die.	Similar ; different die.	Æ. 4 10				Pl. VII 290	.., .., var. B. M. Sicily, p. 245, No 16.
..	Similar ; beneath chin ∴	☉ ☽ ☽ Date-palm, without fruit.	Æ. 8 20	96 6.22	Trias.			Ugdulena, <i>Mon. Pun.</i> <i>Sic.</i> , p. 7, No 4.
..	Forepart of a running horse r.	☽ ☽ ☽ Date-palm with fruit.	Æ. 4 10	, .., No 5. B. M., Sicily, p. 245, No 17.
Panormus (or Carthage). <i>Sicily.</i>	Forepart of running horse r.; above, Nike flying and crowning horse ; in front, corn-grain ; be- neath ☽ ω ρ ρ ρ ρ ρ (« Kart chadasat » = New Carthage).	Date-palm with fruit ; in field, ☽ ☽ ρ ☽ (« Macha- nat » = Camp).	Æ. 95 24	258.7 16.74	Tetra- drachm.	B. C. 4 th cen	Pl. VII 292	Müller, <i>Num. Afrig.</i> <i>Anc.</i> , II, p. 74. No 3.
..	Similar.	Similar ; beneath, two small vases.	Æ. 95 24	263 16.97	..	B. C. 400- 336		Müller, <i>Num. Afrig.</i> <i>Anc.</i> , p. 74, No 4.
..	Similar ; no legend.	Similar ; but instead of the same legend, the legend of the obverse in the previous coin « Kart-Cha- dasat » no vases.	Æ. 1.05 26	263 16.97, .., No 2.
..	Free horse l. crowned by Nike ; beneath the precedent inscription « Kart Chadasat ».	Date-palm with fruit ; in field the inscr. as No 292 « Machanat ».	Æ. 1.1 27.5	260 16.84	..	B. C. 400- 336	Pl. VIII 295	.., p. 75, No 7. Head, <i>Guide Coins.</i> <i>Anc.</i> , B. M., Pl. XXVI, No 38. Hill, <i>Coins of Anc.</i> <i>Sicily</i> , Pl. X, No 4.
..	Similar r. ; no inscr.	Similar ; no inscr.	Æ. 95 24	263 16.97	Pl. VIII 296	Müller, <i>Num. Afrig.</i> <i>Anc.</i> , p. 77, No 33.
..	Head of Demeter l. ; border of dots.	Date-palm with fruit ; bord. of dots.	Æ. 4 10	39 2.52	1/4 stater, p. 87, No 78.
..	Head and neck of horse r. ; border of dots.	Similar.	Æ. 3 or EL 7.5	18 1.16	1/8 stater, .., No 79. Hill, <i>Ward Coll.</i> , p. 55, No 369.
..	Similar, with one pellet.	Similar.	EL 3 7.5	12 0.79		Müller, <i>Num. Afrig.</i> <i>Anc.</i> , p. 87, No 81
..	Similar, with three pel- lets.	Similar.	Æ. 3 or EL 7.5	15 0.97	Pl. VIII 300	.., .., No 28, Hunterian Coll., p. 584, No 1.

No	PLACE	OBVERSE	REVERSE	METAL SIZE	WT.	DENOM.	DATE	PLATE.	REFERENCE
301	Panormus (or Carthage). Sicily.	Similar, no pellet.	Similar.	Æ. 35 9	11 0.71	Phœnician Trihemi- obol.	B. C. 400- 336		Müller, <i>Num. Sic.</i> <i>Anc.</i> , p. 92, N 13
302	,,	Head of Persephone l.	Similar.	Æ. 6 15	45 2.91		,,		,, p. 103, N 31
303	,,	Horse standing r.	Similar.	Æ. 85 21	90 5.83		,,		,, ,, No 32. Mionnet, I, p 27. No 580.
304	,,	Similar, behind Caduceus ; border of dots.	Similar; border of dots.	Æ. 9 22.5	126 8.16		,,	Pl. VIII 304	Hunterian Coll. p. 588, No 4 Müller, <i>Num. Sic.</i> <i>Anc.</i> , p. 103, N 31
305	,,	Horse standing r., head reverted.	Similar.	Æ. 7 17.5			,,		,, p. 104, N 31
306	,,	Horse galloping r., linear border.	Similar; linear border.	Æ. 7 17.5			,,		,, ,, N 31
307	,,	Head and neck of horse r.; linear border.	Palm-tree with fruit; linear border.	Æ. 7 17.5	124 8.03		,,		,, ,, N 31
308	,,	Similar head l.; no border.	Similar; no border.	Æ. 65 16	47 3.04		,,		,, ,, N 31
309	Carystus. Eubœa.	Forepart of bull r.	Palm-tree in incuse square.	Æ. 4 10	8 0.51	Obol.	B. C. 480- 445	Pl. VIII 309	Earle Fox, <i>N. Ch.</i> 1898, p. 288, No 8
310	,,	Forepart of bull r.	Palm-tree in incuse square.	Æ. 55 14	28.1 1.81	Hemi- drachm.	,,	Pl. VIII 310	B. M. Central Cece p. 100, No 2
311	,,	Head of bearded Herakles r., wearing lion's skin.	Palm-tree KA	Æ. 45 11	28 ¹ 1.83	,,	B. C. 387- 369	Pl. VIII 311	,, p. 101, N 5.
312	,,	Similar.	KA PY. Palm-tree, to l. Club.	Æ. 45 11	27 ⁸ 1.78	,,	B. C. 369- 336	Pl. VIII 312	,, ,, N 10
313	Tiryns. Peloponesus	Head of bearded Herakles r., in lion's skin.	Ti. Palm-tree in incuse.	Æ. 65 16			B. C. 421- 370	Pl. VIII 313	B. M. Peloponnesus p. 164, No 1
314	,,	Head of Apollo l., laurel hair long.	Ti. Palm-tree to l., lyre; to r., bunch of grapes.	Æ. 6 15			B. C. 370- 300	Pl. VIII 314	,, ,, 0 2
315	,,	Similar r., hair rolled.	TIPYNOION. Palm-tree.	Æ. 5 12.5				Pl. VIII 315	,, ,, 0 5.
316	Hierapytna. Crete.	Female head r., wearing turreted headdress.	IEPAΓ beneath; to r., IMERAIOΣ. Eagle r., wings open in front of Palm-tree, in wreath.	Æ. 7 17.5	56 3.62	Drachm.	B. C. 200- 67		Imhoof, <i>Mon. Ir.</i> p. 217, No 3

PLACE	OBVERSE	REVERSE	METAL SIZE	WT.	DENOM.	DATE	PLATE	REFERENCE
Hierapytna. Crete.	Female head r., wearing turreted headdress.	ΙΕΡΑΠΥ. Date-Palm ; ΤΝΙΩΝ beside it, eagle ΦΑΥ l. ΟΣ ÆE.	Æ. 1.3 32.5	230 ² 14.91	Tetra- drachm.	Circa B. C. 200- 67	Pl. VIII 317	B. M. Crete, etc., p. 48, No 2.
„	Similar type; border of dots.	ΑΡΙΣΤ ΙΕΡΑΠΥ ΑΓΟΡΑ Σ Date-palm; beside it, eagle r.; the whole in laurel-wreath.	Æ.9 22.5	114 ² 7.39	Di- drachm.	„	Pl. VIII 318	„ „ No 3.
„	Similar.	Similar.	Æ.65 16	56 3.62	Drachm.	„	Pl. VIII 319	Hirsch Coll., 15 May 1905, lot 3005.
„	Similar.	ΙΕΡΑΠΥ. Obscure letters in field r.; similar type, eagle r.	Æ.95 24	107 ⁸ 6.97	Di- drachm.	„	„	B. M. Crete, etc., p. 49, No 8.
„	Similar, with hanging tresses; behind, Β	ΙΕΡΑΠΥΤΝΙ. Similar. ΩΝ Eagle l., and to r. of Palm ; in field, ΙΣΑΜΑ ΓΟΡΑΣ and ΤΜΟΒ	Æ.1 25	116 ³ 7.52	„	B. C. 200- 67	Pl. VIII 321	Hunterian Coll., p. 188, No 3.
„	Similar.	Similar; in field, ΛΙΒΥΣΑΡ ΓΑΝΩ.	Æ.85 21	98 6.35	Drachm.	„	Pl. VIII 322	Svoronos, p. 8, 11, and 17.
„	Bearded head of Zeus r., laur.; border of dots.	ΙΕΡΑ. Date-palm; beside it, eagle r., looking back.	Æ.1 25	168 10.88	Tri- drachm.	End of 4th cent. B. C.	Pl. VIII 323	Imhoof, <i>Mon. Gr.</i> , p. 217, No 28. B. M. Crete, etc., p. 48, No 1. Head, <i>Guide</i> 1881, p. 64, Pl. 32, No 25.
Priantus. Crete.	Female head r. (Artemis?), wearing wreath, earring and necklace; hair rolled and tied in bunch; border of dots.	ΠΡΙΑΝ ΞΙΕΩΝ. Date- palm; on l., dolphin, upward; on r., rudder; b. of dots.	Æ.8 20	80 ² 5.19	Drachm.	B. C. 431- 300	Pl. VIII 324	Svoronos, p. 9, Pl. XXVIII, No 25. B. M. Crete, etc., p. 73, No 5.
„	Similar.	ΠΡΙΑ. Date-palm; border of dots.	Æ.6 15	„	„	„	„	„ p. 74, No 9. Imhoof, <i>Mon. Gr.</i> , p. 220, No 47.
„	Similar; border of rays.	ΠΡΙΑΝΚΙΩΝ. Date-palm ; on l., rudder; on r. dol- phin, downwards; border of rays.	Æ.7 17.5	„	„	B. C. 3rd and 2nd cent.	„	B. M. Crete, etc., p. 74, No 12. Mionnet, IV, S., p. 339, No 278.
Pyranthus. Crete.	Female head r., turreted.	Palm-tree between eagle r. and ☉.	Æ.8 20	„	„	„	„	Imhoof, <i>Mon. Gr.</i> , p. 220, No 51.

No.	PLACE	OBVERSE	REVERSE	METAL SIZE	WT.	DENOM.	DATE	PLATE	REFERENCE
328	Pyranthus. <i>Crete.</i>	Head of Zeus l., laur; border of dots.	☉ l. Date-palm; on r. aplustre; border of dots.	Æ.55 14			Circa B. C. 200- 67		Imhoof, <i>Mon.</i> p. 220, No 48. B. M. Crete, p. 75, No 1.
329	,,	Similar.	Similar.	Æ. 6 15			,,		,, , No 2
330	,,	Youthful male head r., short hair bound with taenia.	Similar; beneath, ΣΩΤΕ.	Æ.45 11			,,		,, , No 4 Imhoof, <i>Mon.</i> p. 220, No 50
331	Delos. <i>Aegean Is.</i>	Head of Apollo l., laur.. behind, (?)	Δ Η. Palm-tree.	Æ. 7 17.5			B. C. 200- 87		B. M. Crete, p. 99, No 1.
332	Ios. <i>Aegean Is.</i>	ΟΜΗΡΟΥ. Bearded head of Homer r., bound with taenia.	ΙΗ ΤΩΝ. Palm-tree.	Æ.45 11			B. C. 2nd and 1st cent		,, p. 101, No 5.
333	,,	ΟΜΗΡΟΥ. Bearded head of Homer l., bound with taenia.	Ι ΗΤ. Palm-tree.	Æ.65 16			,,		,, , No 6.
334	,,	ΦΑΥΣΤΕ ΙΝΑ ΣΕΒΑΣ. Bust of Faustina jun. r.	ΙΗΤ ΩΝ. Palm-tree.	Æ.85 21			Faus- tina jun.	Pl. VIII 334	,, p. 102, No 1
335	Tenos. <i>Aegean Is.</i>	Head of Zeus Ammon r., bearded, laur.	ΤΗ. Palm-tree.	Æ.5 12.5	29 1.87	Hemi- drachm.	B. C. 336- 280		Head, <i>Hist. Nat.</i> , p. 420.
336	Smyrna. <i>Ionia.</i>	Head of Kybele r., wear- ing turreted head- dress.	ΙΜΥΡ. Date-palm; in field l., ΕΥΚΛ.	Æ.45 11	21 ⁵ 1.38		After circa B. C. 190		Hunterian C. l. p. 365, No 80.
337	Palmyra. <i>Palmyrene.</i>	Head r. ?	Palm-tree.	Æ. 5 12.5			A. D. 1st and 2nd cent.		B. M. Galatia, c. p. 149, No 1. De Saulcy, <i>Tes- Sainte</i> , Pl. XXV, No 10.
338	,,	Head of Zeus l.	Palm-tree; in field l. mono- gram, where are all the letters, ΠΑΛΜΥΡΑ.	Æ.55 14					,, p. 65, No 4
339	Antiochus III (the Great) king of <i>Syria.</i>	Head of Antiochus III r., diademed.	ΑΝΤΙΟΧΟΥ ΒΑΣΙΛΕΩΣ. Palm-tree.	Æ.55 14			B. C 222- 187	Pl. VIII 339	B. M. Seleucid Kings, p. 28, No 48. Hunterian Col., p. 35, No 36.
340	Demetrius II king of <i>Syria.</i>	Head of Demetrius II r., diademed, beardless; b. of d.	ΔΗΜΗΤΡΙΟΥ. Palm- tree; in field, ΗΡ = 124 B. C.	Æ. 5 12.5	28 ⁵ 1.83		B. C. 124		,, p. 91, No 4

PLACE	OBVERSE	REVERSE	METAL SIZE	WT.	DENOM.	DATE	PLATE	REFERENCE
Tyrus. Phoenicia.	Turreted female head veiled r. (Tyche).	A V IEP AΣ. Palm-tree with fruit; in field, PMΓ (year 143) and (Tyrus monogram $\frac{V}{P}$).	Æ. 6 15	49 3.17	Hemichalcus.	A. D. 170		Babelon, <i>Perses Achém.</i> , p. 309 No 2106.
,,	Similar; bord. of dots.	Similar; in field, date PΞΘ (= year 169); border of dots.	Æ. 6 15	46 2.98	,,	A. D. 43		,, p. 309, No 2110.
,,	Bust of Tyche r., draped, veiled and turreted; over l. shoulder, palm; b. of d.	ϜMHTPOΠOΛEΩΣIE-PAΣ. Palm-tree, with fruit; in field, AΣ (106 AD).	Æ. 7 17.5	50 3.24	,,	A. D. 106		Hunterian Coll., p. 265, No 22.
,,	Bust of Tyche r., draped, veiled and turreted; over l. shoulder, palm; b. of d.	ϜMHTPOΠOΛIC IEPA. Palm-tree, with fruit; in field, ZM C (= 123 AD).	Æ. 65 16	58 3.75	,,	A. D. 123	Pl. VIII 344	,, p. 266, No 31. Babelon, <i>Perses Achém.</i> , p. 316, No 2162.
,,	M. OP. DIADVMENIANVS·CAES. Bust of Diadumenien r., in cuirass; border of dots.	SEP TYRVS METROP. COLO NI. Palm-tree; border of dots.	Æ. 7 17.5	102 6.60	,,	Diadumenianus.		,, p. 324, No 2215.
,,	Similar.	SEP·TYRVS·METROP COLON. Palm-tree; in field, club and murex.	Æ. 85 21	89 5.76	,,			,, , No 2214.
Uncertain.	Head of Tyche r., turreted; b. of d.	Palm-tree; in field, beneath, Phoenician letter above which α θ - Ν Ν η Ψ (year 50).	Æ. 6 15	53 ⁵ 3.43			Pl. VIII 347	Hunterian Coll., p. 274, No 9.
Diocaesarea- Sepphoris. Galilaea.	ΤΡΑΙΑΝΟΣΑΥΤΟ ΚΡΑΤΟΡΕΔΟΚΕΝ. Head of Trajan r., laur.	ΣΕΠ Φ̄ ΡΗ ΝΟΝ. Palm-tree, with two clusters of fruit.	Æ. 85 21			Trajanus.		Hunterian Coll., p. 275, No 1.
Neapolis. Samaria.	ΑΥΤΟΚ·ΔΟΜΙΤΙΑΝΟΣ ΚΑΙΣΑΡ ΣΕΒΑΣΤΟΣ Head of Domitian r., laur.	ΦΛΑΟΥΙ ΝΕΑΠΟΛ ΣΑΜΑΡ Λ·ΕΙ. Similar.	Æ. 85 21					De Saulcy, <i>Terre Sainte</i> , p. 245, No 3.
Roman Procurators. Judaea.	ΚΑΙΣΑ ΡΟC. Palm-branch.	Palm-tree, with two clusters of fruit; ΛΑΘ (8 AD).	Æ. 65 16	34 ⁵ 2.22		Marcus Ambivius under Augustus. A. D. 8.	Pl. VIII 350	Hunterian Coll., p. 292, No 1. De Saulcy, <i>Terre Sainte</i> , p. 72, No 3.
,,	Similar.	Similar, with date LM.	Æ. 7 17.5			Annius Rufus under Augustus.		,, , No 4. Madden, <i>Jew. Coin.</i> , p. 136, No 4.

No.	PLACE	OBVERSE	REVERSE	METAL SIZE	WT.	DENOM.	DATE	PLACE	REFERENCE
352	Roman Procurators. <i>Judaea.</i>	ΝΕΡ ΩΚΛΑΥΚΑΙ CΑΡ. Two shields and two javelins placed crosswise.	BPIT Similar, date, L I Δ K AI (= 54 AD).	Æ. 7 17.5	37 2.39		Claudius Felix under Claudius A. D. 54		Hunterian Coll. p. 293, No 9. De Saulcy, <i>Sainte</i> , Pl. IV No 10.
353	Second revolt against Rome. <i>Judaea.</i>	---Ϝ+⋈ϩϑϑϒ. Vine leaf inverted.	Palm-tree in field ϩ∘ϣω. ϣ	Æ. 1 25	141 ³ 9.15			Pl. VIII 133	Hunterian Coll. p. 296, No 9.
354	Menander king of <i>Bactria and India.</i>	ΒΑΣΙΛΕΩΣ ΣΩΤΗΡΟΣ ΜΕΝΑΝΔΡΟΥ. Wheel.	𑀧.𑀲.𑀭.𑀯.𑀮.𑀭.𑀧.𑀲.𑀮.𑀮.𑀮.𑀮 𑀮.𑀮.𑀮.𑀮 (Maharajasa tradatasa Menadrassa). Palm to r., mon.	Æ. 5 12.5 Square					B. M. Scythic Kings, p. 50, No 73.
355	Balagrae and Darnis. <i>Cyrenaica.</i>	Head of Zeus Ammon r., bearded and horned.	Palm-tree; in field l. ⚡ and silphium; r., ΔΑΡ and ear of corn.	Æ. 65 16	48 3.11		B. C. 322-66		Müller, <i>Num. Antig. Anc.</i> , p. 96, No 42.
356	Cyrene. <i>Cyrenaica.</i>	Head of Zeus Ammon r., bearded and horned.	KY Palm-tree, to r., PA silphium.	Æ. 6 17.5	93 6.02		,,		,, p. 56, No 51.
357	,,	Similar.	Similar; in field r., horn.	Æ. 6 15	62 4.01		,,		,, p. 57, No 33.
358	,,	Similar.	Similar; in field l., silphium, r., pentagram.	Æ. 7 17.5	64 4.14		,,		,, ,, No 34.
359	,,	Similar.	Similar; silphium not visible; r., serpent.	Æ. 65 16	63 4.08		,,		,, ,, No 35.
360	,,	Similar.	Similar; r., silphium and crab.	Æ. 7 17.5	94 6.09		,,		,, ,, No 37.
361	,,	Similar.	Similar; r., silphium; l. star, ΔΑ r., or with palm-tree between.	Æ. 7 17.5	94 6.09		,,		,, p. 58, No 38.
362	,,	Similar.	Similar; no star.	Æ. 7 17.5	94 6.09		,,		,, ,, No 39.
363	,,	Similar.	KY PA. Date-palm; in field l., silphium; on r., crab.	Æ. 65 16	46 2.98		,,	Pl. VIII 363	Hunterian Coll. p. 574, No 56. Müller, <i>Num. Antig. Anc.</i> , p. 57, No 266.
364	,,	Similar.	KYPA. Palm; in field r., silphium and various letters.	6 15 to 7 17.5	45 2.9 to 112 7.2		,,		,, p. 56, No 1.

PLACE	OBVERSE	REVERSE	METAL SIZE	WT.	DENOM.	DATE	PLATE	REFERENCE
Ptolemaeus king of <i>Mauretania</i> .	REX PTOLEMAEVS. Bust of Ptolemaeus r., diademed one end of it falls over shoulder, slight beard; plain border.	Palm-tree, with two clusters of fruit; in field, beneath, R· A I.	Æ.6 15	28 1.81	Denarius.	A. D. 23-40	Pl. IX 365	Hunterian Coll., p. 616, No 1. Müller, <i>Num. Afrig. Anc.</i> , III, p. 125, No 112.
,,	Similar.	Similar; no fruit, in field, RA VIII.	Æ.6 15		,,	,,		,, p. 126, No 117.
Babba. <i>Mauretania</i> .	TI CLA GER CAES. Head of Claudius r., laur.; border of dots.	C·C·I·B·D·D (Colonia Campanestrus Julia Babba Decreto Decurionium) Palm-tree; border of dots.	Æ.7 17.5	61 3.95		Claudius.		,, p. 171, No 259.
,,	NERO CLAVDIVS CAESAR AVG; Head of Nero r. laur.	EX CON C C I B in two lines. Palm-tree.	Æ.7 17.5			Nero.		,, p. 172, No 280.
,,	Similar; head l.	Similar; but legend around the Palm.	Æ.7 17.5			,,		,, , No 281.

Tree-Palm, in enclosure with door in centre

Corinth. <i>Corinthia</i> .	IMP·CAES MAVR. ANTONIN VS AVG. Head of M. Aurelius r., laur.	C·I·L·COR Upper part of date-palm seen above an altar or enclosure apparently octagonal, with a door or opening in the centre.	Æ.85 21			M. Aurelius.		B. M. Corinth, p. 79, No 617.
,,	IMP L AVR VERVS AVG. Head of Lucius Verus r., laur.	Similar.	Æ.8 20			Lucius Verus.		,, p. 81, No 628.
,,	L SEPT SEV PER AVG IMP VIII. Bust of Septimus Severus r., laur.	Similar.	Æ.7 17.5			Septimus Severus.		,, p. 85, No 650.

Tree-Palm and Figure seated

Priantus. <i>Crete</i> .	ΠΡΙΑΝΞ Ι ΕΩΝ. Poseidon standing l., wearing himation falling to the waist, a long trident in his l. hand; a dolphin in field above his r.	Hygieia draped and wearing diadem, seated towards the front and caressing a serpent which rises from the ground before her; in field by side of throne to r., a date-palm.	Æ.95 24	173 11.22	Stater.	B. C. 431-300	Pl. IX 373	B. M. Crete, etc., p. 73, No 1.
,,	Similar inscr. Poseidon standing l., himation wound round lower limbs and falling over his l. arm; in his r. he holds trident; bord. of dots.	Similar; standing l.; l. hand placed on her dress.	Æ.1 25	161.9 10.47	,,	,,		,, , No 4.

No.	PLACE	OBVERSE	REVERSE	METAL SIZE	WT.	DENOM.	DATE	PLATE	REFERENCE
Tree-Palm and Horse									
375	Siculo-Punic Coinage. Panormus (Sicily) and Carthage. (Zeugitana).	Head of Persephone l. crowned with ears of corn; wearing earring and necklace.	† ε 4 ρ ρ Horse prancing r., behind palm-tree.	A. 1.15 29	350 22.68		3rd cent. B. C.	Pl. IX 375	Müller, <i>Num. Antig. Anc.</i> , II, p. 86 No 76.
376	"	ⲕⲱⲁⲃⲕⲑⲛⲗ r. (Kart Chadasat = New-city of Carthage). Head of Persephone l., wreathed with ear of corn wearing earring and necklace.	Horse l., standing behind him, palm-tree with fruits.	R. 95 24	271 17.58		4 cent. B. C.	Pl. IX 376	" p. 74, N.
377	"	Head of Arethusa l., wearing wreath of corn, earring and necklace.	Horse galloping r., beside palm-tree.	R. 9 22.5	266 17.23	Tetra- drachm.	B. C. 410- 310	Pl. IX 377	" p. 78, N 44
378	"	Head of Arethusa r., wearing wreath of corn, earring and necklace, around, four dolphins.	Horse prancing r., before palm-tree.	R. 1 25	258 17.71	"	B. C. 410- 310	Pl. IX 378	" p. 78, N 40 (var. head and horse l.)
379	"	Head of Persephone l., wreathed with corn; wearing earring and necklace.	Horse standing r., beside palm-tree; beneath, pellet.	Potin. 1 ¹ . 27.5	175 11.33	"	B. C. 340	Pl. IX 379	" p. 89, No 04.
380	"	Similar.	Horse to r., looking back, in front, an eight pointed star; in background, a palm-tree.	R. 8 20	119 7.71	Di- drachm.	B. C. 340- 242	Pl. IX 380	" p. 89, No 08.
381	"	Similar: behind head, ⲕ	Horse advancing r.; behind, palm-tree with fruit.	R. 1 25	252 ⁷ 16.32	Tetra- drachm.		Pl. IX 381	" p. 76, N 22.
382	"	Similar; around four dolphins, in front of neck, scallop shell.	Horse to r., standing in front of date-palm.	R. 95 24	262 ⁵ 16.99			Pl. IX 382	" p. 78, N 39.
383	"	Similar; two dolphins, to l. symbol.	Similar; in front, upright caduceus.	R. 95 24	258 16.71			Pl. IX 383	" p. 77, N 31
384	"	Head of Persephone l., wreathed with corn, wearing earring and necklace; around four dolphins in f. l. pellet? b. of d.	Horse walking r.; in background palm-tree: circular incuse.	R. 10 ⁵ 26	264 ³ 17.2	"		Pl. IX 384	" p. 78, N 41. Wroth, <i>New Antig. B.M., N. Ch.</i> , 100, p. 275, No 2.

PLACE	OBVERSE	REVERSE	METAL SIZE	WT.	DENOM.	DATE	PLACE	REFERENCE
Siculo Punic Coinage Panormus (Sicily) and Carthage. Zeugitana.	Similar r., but only two dolphins in front, behind ⚡ (symbol of Baal?)	Horse standing r. in front of palm-tree, behind the sun; beneath horse a flower growing.	Æ. 9 22.5	264 17.10	Tetra- drachm.	B. C. 336- 280	Pl. IX 385	Head, <i>Guide Coins of Anc.</i> , p. 69, No 38, pl. XXXV. Müller, <i>Num. Afrig.</i> , <i>Anc.</i> , II, p. 77, No 32.
„	Similar l., around four dolphins, no symbol.	Horse prancing l., in front of palm-tree.	Æ. 95 24	262 16.97	„	„	Pl. IX 386	„ p. 78, No 40. Head, <i>Guide Coins of Anc.</i> , p. 68, No 37, pl. XXXV.
„	Head of Persephone l.; border of dots.	Horse standing r., before palm-tree.	Æ. 75 19	57 3.69	Drachm.	B. C. 190- 100	Pl. IX 387	„ p. 104, No 39, pl. LIX. Müller, <i>Num. Afrig.</i> , <i>Anc.</i> , II, p. 87, No 84.
„	Similar.	Horse walking l., before palm-tree.	Æ. 95 24	262 16.97	Tetra- drachm.	B. C. 410- 310	Pl. IX 387 ^a	„ p. 77, No 30.
„	Similar r., in front thymiaterion; border of dots.	Nike flying l., crowning horse walking r. with l. fore foot raised, in front of it caduceus, beneath horse ⚡ and behind it, palm-tree.	Æ. 95 24	266 17.23	„	„	Pl. IX 387 ^b	„ „ No 28.
„	Similar; no thymiaterion; behind, ⚡.	Horse standing r., in front caduceus; behind, palm-tree.	Æ. 95 24	260 16.84	„	„	Pl. IX 388	„ S., IV, p. 45, No 31 ^a .
„	Similar; behind poppy-head, in front two dolphins.	Horse walking r., before, palm-tree.	Æ. 1 26	257 16.65	„	„	Pl. X 388 ^a	„ II, p. 78, No 43. (var.).
„	Similar l., around four dolphins.	Similar l.; in field l., crescent.	Æ. 1.05 26	254 16.45	„	„	Pl. X 388 ^b	„ p. 77, No 37.
„	Head of Persephone l., wearing wreath of corn, earring and necklace; plain border.	Horse standing r.; in background, a palm-tree, beneath, ⚡; in front, ⚡ plain border.	Æ. 1.2 30	303 19.63	„	B. C. 241- 146	Pl. X 389	„ p. 94, No 155. Hunterian Coll., p. 593, No 80.
„	Similar.	Similar; beneath horse, ⊕, nothing in front.	Æ. 1 27.5		„	„	Pl. X 389 ^a	Müller, <i>Num. Afrig.</i> , <i>Anc.</i> , p. 94, No 154.
„	Head of Persephone l., crowned with ears of corn, wearing earring and necklace.	Horse standing r.; in background, palm-tree; in front ∴; plain border.	Æ. 6 15	46 ⁵ 3.00	„	B. C. 340- 242	Pl. X 389 ^b	Hunterian Coll., p. 588, No 35. Müller, <i>Num. Afrig.</i> , <i>Anc.</i> , p. 95, No 167.
Carthago Nova? Hispania?	Young male head l.	Horse l., in front of palm-tree.	Æ. 8 20	109 7.06	„	B. C. 190- 100	Pl. X 390	Head, <i>Guide Coins of Anc.</i> , p. 103, No 30, pl. 59.

No.	PLACE	OBVERSE	REVERSE	METAL SIZE	WT.	DENOM.	DATE	PLATE	REFERENCE
391	Micipsa and his brothers kings of <i>Numidia</i> .	Beardless male head l., bare border of dots.	Horse standing r., in background, a palm-tree.	Æ. 85 21	112 ³ 7.25	Di-drachm.	B. C. 148- 118	Pl. X 391	Hunterian Coll. p. 608, No 2 Müller, <i>Num. Antiq. Anc.</i> , III, p. 1 No 8.
392	Massinissa king of <i>Numidia</i> .	Young male head l., border of dots.	Similar.	Æ. 95 24	116 7.51	,,	B. C. 202- 148		,, p. 13, No 1.
393	,,	Same head older.	Similar.	Æ. 8 20	101 6.54	,,	,,		,, , No 2.
394	,,	Same head as No 390.	Similar.	Æ. 95 24			,,	Pl. X 394	,, , No 4. Hunterian Coll. p. 608, No

Tree-Palm and Horse's head

395	Siculo Punic Coinage. Panormus (<i>Sicily</i>) and Carthage. <i>Zeugitana</i> .	Head of Arethusa l., wears wreath of corn, earring and necklace; around four dolphins.	𐤏𐤓𐤍𐤏𐤓 Horse's head (Am Machanat = the Camp) l., with palm-tree behind.	Æ. 1 ¹³ 29	263 17.04	Tetra-drachm.	B. C. 410- 310	Pl. X 395	Müller, <i>Num. Antiq. Anc.</i> , p. 75, No 1.
396	,,	Head of Herakles r., in lion's skin.	Similar.	Æ. 1 25	254 16.45	,,	,,	Pl. X 396	,, , No 8.
397	,,	Similar.	Similar r., in front, fulmen.	Æ. 95 24	260 ³ 16.86	,,	,,	Pl. X 397	
398	,,	Head of Persephone l., wearing wreath of corn, earring and necklace.	Horse's head l., similar; beneath, (Am Machanat = the Camp) or people of the Camp.	Æ. 1 ¹ 27.5	259 16.78	,,	,,	Pl. X 398	,, , No .
399	,,	Similar; in front pecten.	Similar.	Æ. 1 25	263 17.04	,,	,,	Pl. X 399	,, , No 1.
400	,,	Similar; no pecten but, pellet.	Horse's head l., with palm-tree behind; beneath neck, 𐤏.	Æ. 95 24	263 17.04	,,	,,	Pl. X 400	,, p. 76, No 24 Head, <i>Guide coin of Anc.</i> , p. 52 No 40, pl. 26

Tree-Palm and Lion

401	,,	Female head l., wearing tiara of Phrygian form tied with a band adorned with palmettes; perhaps Dido or a form of Moon-Goddess; border of dots.	Lion and palm-tree; in exergue "Shâm-Machanat" = of "the people of the camp" in punie legend (the finest known of Carthage-Sicilian by a Greck en graver.	Æ. 9 22.5	265 17.17	,,	B. C. 400- 336	Pl. X 401	,, p. 53, No 41 pl. 26. Mionnet, I, p. 267 No 478, pl. LXI-7
-----	----	---	---	--------------	--------------	----	----------------------	--------------	---

PLACE	OBVERSE	REVERSE	METAL SIZE	WT.	DENOM.	DATE	PLATE	REFERENCE
Siculo Punic Coinage. Panormus (Sicily) and Carthage. Zeugitana.	Similar, without band on the Phrygian tiara, which is more raised on the top.	Similar.	Æ. 9 22.5	265 ² 17.18	Tetra-drachm.	B. C. 400-336	Pl. X 402	Head, <i>Guide Coins anc.</i> , p. 53, No 42, Pl. 26. Müller, <i>Num. Afrig.</i> , <i>Anc.</i> , p. 75, No 16.
„	Similar, r., the tiara having the shape of a shell.	Similar r.; head lower.	Æ. 9 22.5	263 17.04	„	„	Pl. X 403	„, p. 76, No 17. Mionnet, I, p. 267, No 470. Castelli, <i>Sicil. Vet. Num.</i> , T. XXXIX-1, publishes a similar one with inscr. ΛΕΟΝΤΙΝΟΝ on rev.

Tree-Palm and Prow

Perga. Pamphylia.	ΤΡΑΙΑΝ ΟC. Head of Trajan r., laur.	ΠΕΡ Prow of vessel behind it, palm-tree?	Æ. 5 12.5				Trajan.	B. M. Lycia, etc. p. 123, No 25.
-------------------	-------------------------------------	--	--------------	--	--	--	---------	----------------------------------

Tree-Palm and Shield, Cuirass, etc.

In general Bithynia.	ΑΥΤΟΚΡΑΤΙΤΟΣ ΚΑΙΣΑΡΣΕΒΑΣ ΥΙΟΣ. Head of Titus r., laur.	ΕΠΙΜΜΑΙΚΙΟΥΡΟ ΥΦΟΥΑΝΘΥΠΑΤΟΥ. Palm-tree; on r., shield and two spears; on l., helmet; cuirass and two spears.	Æ. 1.15 29				Mae-cius Rufus Proc. under Vespasian and Titus.	Pl. X 404	Wroth acq., B. M., <i>N. Ch.</i> , 1903 p. 330, No 20.
----------------------	--	--	------------------	--	--	--	---	--------------	--

Tree-Palm and Silphium

Cyrene. Cyrenaica.	Head of Ptolemas (son of Lagus) r., behind club; linear border.	ΚΥΡΑΝ between silphium and palm-tree.	Æ. 85 21	112 7.25	Phœnician Di-drachm.	B. C. 322-66	Pl. X 405	Müller, <i>Num. Afrig. Anc.</i> , p. 48, No 183. Mionnet, VI, p. 562, No 79.
--------------------	---	---------------------------------------	-------------	-------------	----------------------	-----------------	--------------	---

Tree-Palm and Forepart of Stag

Ephesus. Ionia.	Ε Φ Bee with curved wings; border of dots.	ΑΡΙΣΤΟΛΕΩC. Forepart of a stag r., with head turned back; behind palm-tree and inscr.	Æ. 6 15	235.3 15.23	Tetra-drachm.	B. C. 394-387	Pl. X 406	Head, <i>Coins Eph.</i> , <i>N.Ch.</i> , 1880, p. 112 No 2.
„	Similar.	ΘΕΟΔΩΡΟC. Similar.	Æ. 6 15	233 15.09	„	„	„	„, „ No 3.
„	Similar.	ΙΓΓΡΙΝΟC. Similar.	Æ. 5 13	232 15.03	„	„	Pl. XI 408	„, „ No 4.

No.	PLACE	OBVERSE	REVERSE	METAL SIZE	WT.	DENOM.	DATE	PLATE	REFERENCE.
409	Ephesus. Ionia.	Similar.	·ΡΙΑΛΘΗΣ. Similar.	Æ. 6 15	216.3 13.99	Tetra- drachm.	B. C. 394- 387		Head, <i>Coins</i> <i>N.Ch.</i> , 1880, p. 12, No 5.
410	,,	Ε Φ Bee with straight- wings; border of dots.	ΑΙΝΕΑΣ. Similar.	Æ. 6 15	234.2 15.16	,,	B. C. 387- 301	Pl. XI 410	,, , p. 11
411	,,	Similar.	ΑΝΤΙΑΛΚΙΔΑΣ. Similar.	Æ. 6 15	233.5 15.09	,,	,,	Pl. XI 411	,, , p. 11
412	,,	Similar.	ΔΙΝΕΑΣ. Similar.	Æ. 9 22.5	234.2 15.16	,,	,,	Pl. XI 412	B. M. Ionia, p. 62, No 38.
413	,,	Similar.	ΑΡΙΣΤΟΔΗΜΟΣ. Similar	Æ. 95 24	234 15.16	,,	,,	Pl. XI 413	,, , No 3 Head, <i>Guide Coins</i> <i>anc.</i> , p. 39, No 30, pl. 19.
414	,,	Similar.	ΑΡΙΣΤΟΛΕΩΝ. Similar.	Æ. 6 15	228.5 14.77	,,	,,		Mionnet, III, No 30. Brandis, p. 456.
415	,,	Similar.	ΑΡΙΣΤΟΛΟΧΟΣ. Similar.	Æ. 6 15	232.7 15.03	,,	,,		Leake, <i>As. Gr.</i> , p. 5.
416	,,	Similar.	ΒΟΙΩΤΟΣ. Similar.	Æ. 6 15	231 14.96	,,	,,		Mionnet, III, No 3. ,, VI, S., 18
417	,,	Similar.	ΑΜΥΝΤΩΡ. Similar.	Æ. 9 22.5	236 15.29	,,	,,	Pl. XI 417	O'Hagan Coll., 8 1908, lot 570.
418	,,	Similar.	ΓΟΡΓΩΓΑΣ. Similar.	Æ. 6 15	237.3 15.36	,,	,,		,, , 188. B. M. Ionia, p. 2, No 35.
419	,,	Similar.	ΙΗΝΗΣ. Similar.	Æ. 6 15	232.7 15.06	,,	,,		Mionnet, VI, S. No 201. Hunterian Co., p. 327, No 4.
420	,,	Similar.	ΘΡΑΣΥΛΟΧΟΣ. Similar.	Æ. 1 25	225.7 14.62	,,	,,	Pl. XI 420	B. M. Ionia, p. 2, No 46.
421	,,	Similar.	ΘΡΑΣΥΜΗΔΗΣ. Similar.	Æ. 85 21	224 14.51	,,	,,	Pl. XI 421	Head, <i>Coins Eph.</i> <i>N.Ch.</i> , 1880, p. 3.
422	,,	Head of Artemis r., wearing stephane and earrings; behind, bow and quiver.	Ε Φ. Similar; in field r., bee. ΑΝΤΙΦΩΝ	Æ. 7 17.5	73.4 4.72	Octobol.	B. C. 280- 258		B. M. Ionia, p. 7, No 78.
423	,,	Similar.	ΕΘΕΛΘΩΝ. Similar.	Æ. 7 17.5	75.2 4.85	,,	,,		,, , p. 79.
424	,,	Similar.	Similar. No magistrate name.	Æ. 7 17.5	75.2 4.85	,,	,,	Pl. XI 424	Head, <i>Guide Coins</i> <i>anc.</i> , p. 60, No 3, pl. 29.

PLACE	OBVERSE	REVERSE	METAL SIZE	WT.	DENOM.	DATE	PLATE.	REFERENCE
Ephesus. Ionia.	E Φ Bee.	ΔΙΑΣ. Similar.	℞. 7 17.5	81 5.24	Octobol.	B. C. 301- 295	Pl. XI 425	Head, <i>Coins Eph.</i> , <i>N.Ch.</i> , 1880, p.121.
„	Similar.	ΔΟΚΚΑΛΟΣ. Similar.	℞. 7 17.5	88 5.70	„	„	Pl. XI 426	Mionnet, VI, S., No 190. Hunterian Coll., p. 328, No 12.
„	Similar.	ΕΚΑΤΟΚΛΗΣ. Similar.	℞. 7 17.5	85.7 5.66	„	„	Pl. XI 427	Head, <i>Coins Eph.</i> , <i>N.Ch.</i> , 1880, p.121.
„	Similar.	ΥΛΑΚΟΣ. Similar.	℞. 7 17.5	85.7 5.66	„	„	„	„

Tree-Palm and Stag

„	Similar.	ΑΙΧΜΟΚΛΗΣ. Stag stand- ing r. before palm-tree.	℞.75 19	64 4.14	Drachm.	B. C. 202- 133	Pl. XI 429	B. M. Ionia, p. 61, No 123.
„	Similar.	ΑΝΤΙΦΙΛΟΣ. Similar.	℞.75 19	62.8 4.05	„	„	Pl. XI 430	„ „ No 124.
„	Similar.	ΑΡΤΕΜΙΔΩΡΟΣ. Similar.	℞. 7 17.5		„	„		Mionnet, VI, S., No 235.
„	Similar.	ΜΟΛΠΟΣ. Similar.	℞. 7 17.5	63.5 4.10	„	„		„ „ No 250. Hunterian Coll., p. 329, No 21.
„	Similar.	ΞΩΙΞ. Similar.	℞. 7 17.5	60 3.88	„	„		Mionnet, III, No 191. Head, <i>Coins Eph.</i> , <i>N.Ch.</i> , 1880, p. 143.
„	Similar.	ΙΗΝΟΔΟΤΟΣ. Similar.	℞.7 17.5	63 4.08	„	„	Pl. XI 434	„ „ No 142. Mionnet, III, No 190.
„	Similar; in laurel-wreath.	ΑΙΝΕΙΑΣ. Similar.	Æ. 7 17.5		„	„		Mionnet, VI, S., No 302.
„	Similar.	ΑΠΟΛΛΩΝΙΑΔΗΣ Σ. Simi- lar.	Æ. 7 17.5		„	„		B. M. Ionia, p. 62, No 134.
„	Similar.	ΔΗΜΗΤΡΙΟΣ Δ Π. Simi- lar.	Æ. 7 17.5		„	„		„ „ No 137.
„	Similar.	ΗΜΗΤ·Δ Π. Similar.	Æ.75 19		„	„	Pl. XI 438	„ „ No 138.

Tree-Palm and Swan.

Delos. Aegean Is.	Head of Artemis l.	Δ Η. Palm-tree ; above which, swan l.	Æ.45 11			B. C. 200- 87	Pl. XI 439	B. M. Crete, etc., p. 99, No 2.
----------------------	--------------------	--	------------	--	--	---------------------	---------------	------------------------------------

No.	PLACE	OBVERSE	REVERSE	METAL SIZE	WT.	DENOM.	DATE	PLATE	REFERENCE
Trees-Palm two									
440	Carystus. <i>Euboea.</i>	Head and neck of bull three-quarter face towards r.	Κ Α Ρ Υ Two palm-trees.	Æ. 45 11	18 ⁸ 1.20	Diobol.	B. C. 369- 336	Pl. XI 440	B. M. Central Greece, p. 102, No 11.
Trees-Palm three									
441	,,	Head of Apollo r., laur.	Κ Α Three palm-trees with one root.	Æ. 3 75	6.8 0.42	Tritartemoron.	,,	Pl. XI 441	,, p. 102, No 2.
Vine									
442	Neapolis. <i>Apulia.</i>	Head of young Dionysos r., wearing ivy-wreath; over shoulder, thyrsos.	ΝΕΑΡ. Vine-branch with bunch of grapes, on either side of which a leaf and tendril; on the bunch, countermark, caduceus; plain border.	Æ. 7 17.5			B. C. 300		B. M. Italy, p. 109, No 1.
443	Ser... Uncertain of <i>Lucania or Bruttii.</i>	ΜΕΡ Naked figure, bearded, (Dionysos,) standing l. holding kantharos in r., and in l. long branch of vine which passes over his shoulder and trails on the ground; border of dots on band.	Branch of vine r., having three leaves, one large bunch of grapes hanging down, and a small one growing upwards; border of dots on band.	Æ. 95 24	122.1 7.90	Stater.			,, p. 395, No 1. Ettore Pais, <i>Ancient Italy</i> (translated by Curtes, p. 17), attributes this coin to Sicily near Naxos and Dr IV. Head is of the same advice.
444	Byzantium. <i>Thrace.</i>	Head of young Dionysos r., bound with ivy; border of dots.	ΒΥΖΑΝΤΙΩΝ. Vine-branch with bunch of grapes; border of dots.	Æ. 85 21			Roman Dom- inion.		B. M. Thrace, p. 17, No 44.
445	,,	Π· CΕΠ ΓΕΤΑ·Κ. Head of Geta r., bare.	ΒΥΖΑΝΤΙΩΝ. Vine-branch, with bunch of grapes.	Æ. 75 19			Geta.		,, p. 103, No 6.
446	Maronea. <i>Thrace.</i>	Μ ΑΡΩΝ. Horse prancing l., above, kantharos; border of dots.	ΔΕΟΝΥΣ around the border of an incuse sq., within which is a linear sq. enclosing a vine.	Æ. 1 25	214.9 13.90	Tetra- drachm.	Before. B. C. 400	Pl. XI 446	,, p. 124, No 10.
447	,,	Similar.	ΕΡΙΜΗΤΡΟΔΟΤΟ. Similar.	Æ. 1.05 26	212.6 13.76	,,	,,	Pl. XI 447	,, , No 1
448	,,	ΜΑΡΩΝ Similar, above ΕΙΤΕΩΝ wreath; border of dots.	ΜΗΤΡΟΔΟΤΟ. Similar.	Æ. 9 22.5	209.6 13.57	,,	,,	Pl. XII 448	,, , No 13 O'Hagan Sale, 1904 May 1908, lot 14 (from Montagu Coll.)

PLACE	OBVERSE	REVERSE	METAL SIZE	WT.	DENOM.	DATE	PLATE	REFERENCE
Maronea. Thrace.	ΜΑΡΩΝ below prancing horse to left, above star of eight rays.	ΕΠΙ ΜΗΤΡΟΔΟΤΟ round shallow incuse, in centre grape-vine within linear square.	Æ. 1 25	214 13.86	Tetra- drachm.	B. C. 450- 400	Pl. XII 449	Head, <i>Hist. Num.</i> , p. 215-216. Bachelor, Sale Sotheby, 26 Ap. 1907, lot 41 (from. «Late Collector », May 1900, lot 234.
,,	Horse standing to left.	ΜΗΤΡΟΔΟΤΟΣ in incuse square and encircling vine within linear square.	Æ. 85 21	213 13.80	,,	,,	Pl. XII 450	Bunbury Sale, 18 June 1896, lot 584. Head, <i>Hist. Num.</i> , p. 216.
,,	Horse prancing l., tail raised; above, wheel of four spokes; b. of d.	ΜΗΤΡΟΦΩΝ. Similar.	Æ. 9 22.5	220 ⁸ 14.29	Phoeni- cian Tetra- drachm.	Before B. C. 400	Pl. XII 451	Mionnet, I, p. 390, No 170. B. M. Thrace, p. 125, No 14.
,,	Fore-part of prancing horse l.; border of dots.	ΡΟΣΕΙΔΙΓΓΟΣ around the border of an incuse square; within which is a linear square enclosing vine.	Æ. 8 20	104 ³ 6.74	Di- drachm.	,,	,,	,, , No 17.
,,	Μ Ω ϞΑ Similar.	Incuse square within which a dotted square enclosing a vine-branch with a bunch of grapes.	Æ. 55 14	49 ³ 3.19	Drachm.	,,	,,	,, , No 19.
,,	Head of Dionysos l., ivy wreathed.	ΜΑΡΩΝΙΤΩΝ ΕΠΙΑΘΗ- ΝΕΩ. Similar in linear sq. four bunches of grapes.	Æ. 9 22.5	159 10.30	Persic Di- drachm.	B. C. 400- 350	Pl. XII 454	Head, <i>Hist. Num.</i> , p. 216. Mionnet, I, p. 389, No 164.
,,	ΜΑΡΩ. Horse prancing l., with loose rein; his tail raised.	ΕΠΙΚΕΞΙΟ around three sides of incuse square, within which linear square containing vine; on l., caduceus.	Æ. 9 22.5	169 ¹ 10.97	,,	,,	,,	B. M. Thrace, p. 126, No 24.
,,	ΜΑΡΩΝ above prancing horse l.; above, crested helmet.	ΕΠΙ ΠΟΣΙΔΗΙΟ upon a raised square within shallow incuse in centre grape-vine.	Æ. 95 24	216 13.99	Phoeni- cian Tetra- drachm.	B. C. 450- 400	Pl. XII 456	Head, <i>Hist. Num.</i> p. 216.
,,	Free horse prancing l.	ΕΠΙ ΠΥΘΟΔΩΡΟ around shallow incuse square; in centre, linear sq. enclosing grape-vine.	Æ. 95 24	220 14.25	,,	,,	Pl. XII 457	,, ,
,,	Similar; above, head of Apollo nearly facing.	ΜΗΤΡΟΔΟΤΟΣ around shallow incuse sq., in centre, linear square enclosing grape vine,	Æ. 9 22.5	226 14.64	,,	,,	Pl. XII 458	,, ,

No.	PLACE	OBVERSE	REVERSE	METAL SIZE	WT.	DENOM.	DATE	PLATE	REFERENCE
459	Maronea. Thrace.	Head of young Dionysos l., ivy-wreathed.	ΜΑΡΩΝΕ·ΙΕΩΝΕΡ·Ι ΜΗΤΡΟΦ·ΑΝΕΟΣ around shallow incuse square, in centre, linear square enclosing grape-vine with four bunches of grapes, above head of Silenos facing.	Æ. 85 21	258 16.71	Tetra- drachm.	B. C. 450- 400	Pl. XII 459	Imhoof, <i>Zeitsch. f. Num.</i> , III, 1906, p. 286, No 30.
460	, ,	Horse prancing l.	ΕΠΙ ΑΘΗ ΝΕΩ around shallow incuse sq., in centre linear square enclosing grape-vine with four bunches of grapes; l. ear of corn.	Æ. 85 21	173 11.20	Stater.	B. C. 400- 350	Pl. XII 460	Hirsch Coll. Sale, 5th May 1905, lot 4.
461	, ,	Horse prancing l., his tail raised; above, bunch of grapes.	ΜΑΡΩΜΙΤΕΩ around the border of an incuse sq. within which a linear sq. containing vine.	Α. 45 11	48.7 3.11		B. C. 400- 350		B. M. Thrace, p. 3, No 19 ^a .
462	, ,	ΑΝ Forepart of prancing horse l. ⊙	ΜΑ. Incuse square, within which, dotted sq. enclosing vine-branch with bunch of grapes.	Æ. 55 14	43.8 2.78	Drachm.	, ,		, , p. 234, No 10.
463	, ,	Horse prancing l.	ΕΠΙ ΧΟΡΗΓΟ. Vine and fly in incuse sq.	Æ. 95 24		Di- drachm.	, ,		Mionnet, I, p. 9, No 169. Head, <i>Hist. Num.</i> , p. 216.
464	, ,	Similar; above, owl flying.	Similar.	Æ. 95 24		, ,	, ,		Mionnet, II, S., p. 16, No 817.
465	, ,	Horse prancing l., above owl wings open.	ΕΠΙ ΠΟΛΥΑΡΗΤΟΥ. Vine within linear sq., the whole in incuse sq.; in field, turtle.	Æ. 95 24		, ,	, ,		, , p. 389, No 8. Head, <i>Hist. Num.</i> , p. 216.
466	Phytaeum? Thrace.	Bearded male head (Ares?) in close fitting crested helmet.	ΦΥΤΑΙΟΝ. Incuse square, vine.	Æ. 29.5 1.87			B. C. 450- 400		Head, <i>Hist. Num.</i> , p. 217. Bon de Hirs, <i>Annales de Num.</i> , 1884, Pl. I, No 1.
467	Amadokos I king of Thrace.	ΑΜΑ ΔΟΚΟ. Bipennis; border of dots.	ΕΠΙ ΔΗ ΙΟ. Vine, laden with grapes, within square of dots; the whole within incuse sq.	Æ. 9 22 5			B. C. 400-		B. M. Thrace, p. 2, No 1.
468	Teres II or III king of Thrace.	ΤΗ ΡΕ Ω. Bipennis (the Τ formed by the handle); border of dots.	ΕΠΙ ΑΣ ΓΝΑ ΚΙΟΣ. Vine, laden with grapes, within square of dots.	Æ. 9 22.5			, ,		, , , No 1.

PLACE	OBVERSE	REVERSE	METAL SIZE	WT.	DENOM.	DATE	PLATE	REFERENCE
Mende. Macedonia.	Seilenos reclining l. on back of ass r.; he holds kantharos in r.; in front of ass, a vine, on which a crow r., beneath ass, dog r.; border of dots.	ΜΕΝΔΑΙΟΝ. Vine with five bunch of grapes; the whole in a shallow incuse square.	Æ. 1.2 30	260 16.84	Tetra- drachm	B.C. 450- 400	Pl. XII 469	Head, <i>Coins anc.</i> , p. 26, No 9. B. M. Macedonia, p. 81, No 4.
,,	Seilenos reclining l. on back of ass r.; he holds kantharos in r.	ΜΕΝΔΑΙΟΝ around the border of an incuse square, within which is a linear square enclosing vine with four bunches of grapes.	Æ. 95 24		,,	,,	Pl. XII 470	K. Regling, Samml. Warren, T. XIV, No 576.
,,	Similar: in front a vine on which a crow r., beneath dog.	Similar, without linear sq. and 5 bunches.	Æ. 1.2 30	260 16.84		,,		B. M. Macedonia, p. 81, No 4.
Eurymene. Thessaly.	Head of young Dionysos r.	ΕΥΡΥΜΕΝΑΙΩΝ. Vine, with seven bunches of grapes; in f.l., Kantharos, in field r., Dolphin.	Æ. 95 24			B. C. 300- 146	Pl. XII 472	Head, <i>Hist. Num.</i> , p. 250. <i>Revue Num.</i> , 1843, Pl. X, No 1.
Amastria. Paphlagonia.	ΔΙΟΝΥΚΟΣ ΚΕΒΑΚΤΟΣ. Bust of young Dionysos r., ivy-wreathed, the breast covered with Nebris.	ΑΜΑΚΤΡΙΑΝΩΝ ΜΗΤΡΟΠΟΛΕΙΤΩΝ. Vine with seven bunches of grapes.	Æ. 8 20			B. C. 64		Imhoof, <i>Griech Münz.</i> , p. 62, No 86.

Grapes Branch of

Acinipo. Baetica.	ACINIPO. Two ears of corn.	A bunch of grapes.	Æ. 85 21			Roman times.		Ackermann, <i>Hispania</i> , etc., p. 18, No 2.
,,	ACINIPO between two ears of corn.	A bunch of grapes between two branches.	Æ. 85 21			,,		Florez, Pl. III-92. Heiss, <i>Mon. ant. Esp.</i> , p. 363, No 6.
,,	Similar.	A bunch of grapes; above, in field l., four globules.	Æ. 85 21			,,		,, p. 363, No 5. Florez, Pl. III-8,
,,	Similar.	A bunch of grapes between a star and a crescent; in field, globules.	Æ. 85 21			,,		,, , 10. Heiss, <i>Mon. ant. Esp.</i> , p. 363, No 4.
,,	Similar.	Similar; with 4 stars and crescent, no globules.	Æ. 9 22.5			,,		,, , No 2. Florez, Pl. III-13,
,,	Similar.	L FOLCE AEDILE. A bunch of grapes surmounted l., by star.	Æ. 9 22.5	113 7.32		,,		Heiss, <i>Mon. ant. Esp.</i> , p. 362, No 1.
,,	Similar.	No legend; bunch of grapes above two stars; beneath, A.	Æ. 9 22.5	127 8.22		,,		,, p. 363, No 7.

No.	PLACE	OBVERSE	REVERSE	METAL SIZE	WT.	DENOM.	DATE	PLATE	REFERENCE
481	Acinipo. <i>Baetica</i> .	··CIMINO. Similar.	Bunch of grapes, above in field r., pellet; beneath, A.	Lead 7 17.5	63 4.08		Roman Times.		Heiss, <i>Mon. ut.</i> <i>Esp.</i> , p. 342, No 8.
482	Baesippo. <i>Baetica</i> .	BAISIPPO. Pine-branch r.	Bunch of grapes.	Æ. 1 25			,,		,, p. 342, No 1.
482 ^a	Julia Traducta. <i>Baetica</i> .	C·CAESAR. Head of Augustus r., bare.	IVL. TRAD. Bunch of grapes.	Æ. 8 20	94 6.09		Aug- ustus.		,, p. 337, No 7.
483	Iguvium. <i>Umbria</i> .	Cornucopiae, within which, •	Bunch of grapes.	Æ. 1.05 26	262 16.97	Uncia.	Before B. C. 268		B. M. Italy, p. 31, No 8.
483 ^a	Uncertain Aes grave. <i>Cent. Italy</i> .	Four-leaved flower, in centre of which.	Bunch of grapes.	Æ. 1.15 29	372 24.09	,,			,, p. 59, No 9.
483 ^b	Tuder. <i>Umbria</i> .	∇. Spear-head.	Similar.	Æ. 7 17.5					Mionnet, I, S., p. 14, No 127.
483 ^c	Arpi. <i>Apulia</i> .	Head of Pallas r., wearing crested Corinthian helmet.	ΑΡΠΑ ΝΟΥ. Bunch of grapes; border of dots.	Æ. 6 15					,, p. 261, No 40. B. M. Italy, p. 31, No 12.
483 ^d	Neapolis. <i>Apulia</i> .	Head of Maenad r., behind, thyrsos; in front, NI.	ΝΕΑΠ. Bunch of grapes between vine leaves.	Æ. 7 17.5	50 3.24		B. C. 300		Hunterian Cl., p. 57, No 1. Mionnet, I, p. 79, No 214 (Neapolis- Macedonia).
483 ^e	Locri. <i>Bruttium</i> .	Head of Pallas r., in helmet; behind, ΛΕΥ.	ΛΟΚΡΟΝ. Bunch of grapes.	Æ. 6 15					Mionnet, I, p. 96, No 920.
483 ^f	Abolla. <i>Sicily</i> .	Forepart of a bull., r.	ΑΒΟ. Bunch of grapes.	Æ. 7 17.5					,, 208, No 6. Castelli, <i>Sicil. Num.</i> <i>Vet.</i> , Tab. II.
483 ^g	Calacte. <i>Sicily</i> .	Head of Dionysos r., bound with ivy; over his shoulder, thyrsos, in field l., XL.	ΚΑΛΑ Bunch of grapes ΚΤΙΝΩΝ with two leaves.	Æ. 65 16			B. C. 241- 210		,, , XVI- B. M. Sicily, p. 2, No 3. Mionnet, I, p. 1, No 103.
483 ^h	,,	Head of Apollo laur. r. quiver on l., shoulder; behind, star.	ΚΑΛΑ Bunch of grapes ΚΤΙΝΩΝ with one leaf l.	Æ. 7 17.5			,,		Castelli, <i>O.C.</i> , XV 8. Mionnet, I, , p. 374, No 119.
484	Catana. <i>Sicily</i> .	Head of Seilen r., crow- ned with ivy; border of dots.	ΚΑΤΑΝΑΙΩΝ. Bunch of grapes; plain border.	Æ. 5 12.5			B. C. 2nd and 3rd cent.		B. M. Sicily, p. 0, No 57. Mionnet, I, p. 9, No 180.
485	,,	Head of Dionysos r.	Similar.	Æ. 7 17.5			,,		,, , No 1.

No.	PLACE	OBVERSE	REVERSE	METAL SIZE	WT.	DENOM.	DATE	PLATE	REFERENCE
486	Entella. Sicily.	Female head r. wreathed of ears of corn.	ΕΝΤΕΛΙΝΩΝ. Bunch of grapes.	Æ.6 15					Mionnet, I, S., p. 386, No 192. Castelli, Pl. XXI-7.
487	,,	ΑΤΡΑΤΙΝΟ. Head of Demeter r., behind, triskeles.	ΕΝΤΕΛΛΙΝΩΝ. Bunch of grapes.	Æ.7 17.5					,, ,, No 6. Mionnet, I, p. 235, No 218.
488	Naxus. Sicily.	Head of Dionysos l., with pointed beard and long hair ivy wreathed; border of dots on band.	ΝΟΙΧΑΝ. Bunch of grapes, between two leaves and tendrils; border of dots on band.	Æ.85 21	78 5.05	Drachm.	Before Circa B. C. 480	Pl. XII 488	A. de Sallet, <i>Zeit für Num.</i> , T. XIII, p. 66. Babelon, <i>Traité Mon. Gr. R.</i> , p. 1495, No 2217.
489	,,	Similar.	ΝΟΙ Similar; to r. of ΝΑΧ stalk, Α; the whole in incuse square.	Æ.75 19	83.5 5.37	,,	,,		,, ,, No 2216. B. M. Sicily, p. 118, No 1.
490	,,	Head of Dionysos l., with pointed beard, long hair and wearing wreath of ivy.	ΝΑΧΙΩΝ. Bunch of grapes hanging from stalk between two leaves; the whole in incuse sq.	Æ.85 21	87 ² 5.64	,,	,,	Pl. XII 490	Hill, <i>Coins of Sicily</i> , Pl. I-3. B. M. Sicily, p. 118, No 3.
491	,,	Similar; of earliest type.	Similar; different die (earlier).	Æ.85 21	82 ⁵ 5.33	Drachm.	,,	Pl. XII 491	Babelon, <i>Traité Mon. Gr. R.</i> , p. 1415, No 2219. Sherman Benson Sale, « Late collector », sale 28/31 May 1900, lot 111.
492	,,	Similar r., hair short.	ΝΑΧ ΙΩΝ. Bunch of grapes.	Æ.45 11	117 0.74	Obol.	B. C. 479- 412		B. M. Sicily, p. 119, No 12.
493	,,	Head of Dionysos l., bearded hair tied in a bunch behind and bound with a wreath of ivy.	ΝΟΙΧ ΑΝ. Bunch of grapes on stalk; border of dots between two lines.	Æ.45 11	12 0.77	,,	,,		Babelon, <i>Traité Mon. Gr. R.</i> , p. 1497, No 2220.
494	,,	Similar; head r.	Similar; with leaf.	Æ.45 11	31 0.77	,,	,,	Pl. XII 494	Hirsch sale, 28 th May 1906, lot 1078.
495	,,	Ivy wreathed head of Dionysos r., hair short.	ΝΑ. Bunch of grapes.	Æ.45 11	107 0.67	Obol.	,,	Pl. XII 495	Distinguished Artis, sale 11 July 1899, lot 48.
496	,,	ΝΑΧΙ. Head of bearded Dionysos crowned with ivy r.; b. of d.	Bunch of grapes.	Æ.45 11	10 0.64	,,	,,	Pl. XII 496	B. M. Sicily, p. 119, No 17.
497	,,	ΝΑΞΙ. Similar r.	Bunch of grapes on stalk between two vine-leaves and tendrils.	Æ.45 11	10.4 0.68	,,	B. C. 412- 345	Pl. XII 497	,, p. 120, No 25.

GRAPES BUNCH OF

No.	PLACE	OBVERSE	REVERSE	METAL SIZE	WT.	DENOM.	DATE	PLATE	REFERENCE
498	Naxus. Sicily.	ΝΑΙΙΩΝ (sic). Young head of river-god Assinos l., crowned with vine-leaves border of dots.	Bunch of grapes on stalk with leaves and tendrils.	Æ.5 12.5	10 ¹ 0.66	Obol.	B. C. 412- 345	Pl. XIII 498	B. M. Sicily, p. 20 No 26. Castelli, <i>Sic. Ant. Vet.</i> , T. LIII 8
499	Panormus. Sicily.	Youthful bare head l.	ΠΑΝΟΡΜΙΤΑΝ . Bunch of grapes with two leaves.	Æ.85 21					,, , LIX-1. Mionnet, I, p. 178 No 605.
500	Sergention or Merusium. Sicily.	ΜΕΡ (in old letters ΜΕΡ). Dionysos nude, bearded, standing l., holding in r., kantharos and on l. arm vine-branch; border of dots on band.	Bunch of grapes hanging from a vine-branch with four leaves; border of dots on band.	Æ.95 24	122 7.90	Stater.			Babelon, <i>Traité on Gr. R.</i> , p. 97 No 2222. Mionnet, I, S. p. 400, No 269 Head, <i>Hist. Num.</i> p. 98, (as unce ai town of Bruttim Ettore Pais, <i>Anen Italy</i> (translat Curtes, p. 7) attributes his town to Sicily ear Naxos.
501	,,	ΜΕΡ . Head of bearded Dionysos; border of dots.	Bunch of grapes; border of dots.	Æ.5 12.5	19 1.23	Diobol? or 12 th of stater.			Babelon, <i>Traité on Gr. R.</i> , No 223. Head, <i>Hist. Num.</i> p. 98.
502	Tauro- menium. Sicily.	Bull's head, facing; border of dots.	ΤΑΥΡΟΜ . Bunch of grapes.	Æ.4 10	13 ² 0.85	Litra.	B. C. 345- 275		Mionnet, I, S. p. 449, No 64 B. M. Sicily, p. 30 No 7. Castelli, <i>Sicil. Num. Vet. Anc.</i> , I T VIII-3.
503	,,	ΤΑΥΡΟΜΕΝΙ . Female head wearing tiara.	Bunch of grapes.	Æ.35 9	,,	,,	,,	,,	,, , T. LXX VII-5. Mionnet, I, p. 25 No 1060.
504	,,	ΙΩΔΡΑΞ . Female head l., wearing earring, necklace, and stephanos; border of dots.	Bunch of grapes with two leaves; plain border.	Æ.6 15			,,		B. M. Sicily, p. 31 No 12.
505	,,	Similar.	Bunch of grapes with leaf and tendril, plain border.	Æ.5 12.5			,,		,, , No 1
506	,,	Head of Pallas l.	ΤΑΥΡΟΜΕ . Bunch of grapes.	Æ.5 12.5			B. C. 275- 212		Castelli, T. LXX VIII-9. Mionnet, I, p. 27 No 1083.
507	,,	Head of Apollo l., ivy-wreathed.	ΤΑΥΡΟΜΕΝΙΤΑΝ . Bunch of grapes.	Æ.6 15			,,		,, p. 326, No 17 Castelli, T. LXX VIII-8.

PLACE	OBVERSE	REVERSE	METAL SIZE	WT.	DENOM.	DATE	PLATE	REFERENCE
Tauromenium. <i>Sicily.</i>	ΤΑΥΡΟΜΕ. Female head l., wearing tiara and earring.	Bunch of grapes.	Æ. 6 15					Castelli, LXXXIX-8. Mionnet, I S., p. 449. No 643.
Lipara. <i>Is. of Sicily.</i>	Dolphin r.; b. of d.	Bunch of grapes; plain border.	Æ. 4 10					B. M. Sicily, p. 262, No 72.
Marcianopolis. <i>Moesia Inf.</i>	ΑΥΤΚΜΑΥΡΗ ΑΝΤΩΝΕΙΝΟΣ. Head of Elagabalus r., laur.	ΜΑΡΚΙΑΝΟΠΟΛΙΤΩΝ. Bunch of grapes.	Æ. 7 17.5			Elagabalus.		B. M. Thrace, p. 35, No 55.
Nicopolis ad Istrum. <i>Moesia Inf.</i>	ΚΜΟΠΤ ΥΜΕΝΙΑΝΟΣ. Head of Diadumenianus r., bare.	ΝΙΚΟΠΟΛΙΤΩΝ ΠΡΟΣΙΣΤ. Bunch of grapes on stalk.	Æ. 7 17.5			Diadumenianus.		B. M. Thrace, p. 49, No 57.
„	ΑΥΚΜΑΥΡ ΑΝΤΩΝΙΝΟΣ. Bust of Elagabalus r., wearing cuirass and palud.	ΝΙΚΟΠΟΛΙΤΩΝ ΠΡΟΣΙΣΤΡΟ. Bunch of grapes with leaves.	Æ. 7 17.5			Elagabalus.		„ p. 51, No 73.
Tomis. <i>Moesia Inf.</i>	ΤΟΜΟΣ ΚΤΙΣΤΗ. Young male bust r., diademed, shoulders draped (Tomos); b. of d.	ΤΟΜΕΙ ΤΩΝ. Bunch of grapes; b. of d.	Æ. 7 17.5			Roman dominion.		Mionnet, I, p. 361, No 48. B. M. Thrace, p. 55, No 8.
„	...ΣΕ ΓΕΤΑΣ. Bust of young Geta r., head bare, wearing cuirass and palud.	ΤΟΜΕ ΤΩ. Bunch of grapes with tendrils.	Æ. 7 17.5			Geta.		„ p. 58, No 28.
Byzantium. <i>Thrace.</i>	ΜΑΖΙΜΟΣ... Bust of Maximus r., wearing cuirass and palud.; head bare.	ΒΥΖΑΝΤΙΩΝ. Similar.	Æ. 75 19			Maximus.		„ p. 106, No 100.
„	Head of Dionysos r., wreathed with vine-leaves	ΒΥΖΑΝΤΙΩΝ. Bunch of grapes.	Æ. 85 21			Roman dominion.		Head, <i>Hist. Num.</i> , p. 231. Mionnet, I, p. 378, No 97
„	ΦΑΥΣΤΕΙΝΑ ΣΕΒΑΣΤ. Head of Faustina junior.	ΒΥΖΑΝΤΙΩΝ. Bunch of grapes.	Æ. 95 24			Faustina jun.		„ II, S., p. 251, No 280.
„	ΑΝΤΩΝΙΝΟΣ ΑΥΓΟΥΣΤΟ. Head of Caracalla r., laur. in palud.	Similar.	Æ. 85 21			Caracalla.		„ p. 259, No 336.
„	ΓΕΤΑΣ ΑΥΓ. Head laur. of Geta r., chlamys on shoulder.	Similar.	Æ. 85 21			Geta.		„ p. 261, No 347.
Hadrionopolis. <i>Thrace.</i>	ΑΔΡΙΑΝΟΣ ΣΕΒΑΣΤΟΣ. Head of Hadrian bare.	Bunch of grapes.	Æ. 85 21			Hadrianus.		„ p. 302, No 610.

No.	PLACE	OBVERSE	REVERSE	METAL SIZE	WT.	DENOM.	DATE	PLATE	REFERENCE
521	Hadriano- polis. <i>Thrace.</i>	ΑΥ.Κ.Α.ΣΕΠ.ΣΕΥΗ- ΡΟΣ. Head of Septi- mus Severus laur.	ΑΔΡΙΑΝΟΠΟΛΕΙΤΟΝ (sic). Bunch of grapes.	Æ.7 17.5			Sept. Seve- rus.		Mionnet, II, p.314, No681.
522	, ,	ΑΥΤΚΜΑΥΡΣΕΥ ΑΝΤΩΝΕΙΝΟΣ. Head of Caracalla r., laur.	ΑΔΡΙΑΝΟΠΟΛΕΙΤΩΝ. Bunch of grapes.	Æ.7 17.5			Carac- calla.		, , p.322, No 21. B. M. Thrace, p. 9.
523	Maronea. <i>Thrace.</i>	Forepart of a horse r., in field, ΑΧΓ.	ΜΑ ΕΠΙ. Bunch of grapes, in incuse square; b. of d.	Æ.6 15					Mionnet, I, p. 154.
524	, ,	Similar l.; inf., ΠΑ.	ΜΑ. Similar; in field a « rhyton ».	Æ.6 15					, , No 15
525	, ,	Similar; in f., ΕΥΓ.	ΜΑ. Similar; no symbol.	Æ.6 15					, , No 15
526	, ,	Similar; in f., ΜΗ.	Similar.	Æ.6 15					, , No 15
527	, ,	ΜΑ. Similar.	ΕΠΙ.ΑΘΗΝΕΩ. Bunch of grapes; in linear square.	Æ.6 15					, , No 16
528	, ,	Head of Dionysos l.	ΜΑΡΩΝΙΤΕΩΝΕΡ ΙΘΕ- ΟΔΟ. Bunch of grapes r., thyrsos, in linear square; the whole in incuse square.	Æ. 1.05 26	256 16.58	Tetra- drachm.	B. C. 400	Pl. XIII 528	K. Regling, Sam- Warren, Pl. X, No 495.
529	, ,	ΜΑ. Similar r.	ΕΠΙ. ΑΡΙΣΤΟΛΕΩ. Simi- lar.	Æ.6 15					Mionnet, I, p. 36, No 162.
530	, ,	Similar; no inscr.	ΜΑΡΩΝΙΤΩΝ Grapes ΕΠΙ ΠΥΘΟΝΙΚΟ.	Æ.7 17.5			B. C. 400- 350		Head, <i>Hist. Nu</i> , p. 217.
531	Mesembria. <i>Thrace.</i>	Head of Dionysos r., ivy-vreathed.	ΜΕΣΑΜΒΡΙΑΝΩΝ. Bunch of grapes; above, ΔΩ.	Æ.85 21					Mionnet, I, p. 3, No 213.
532	Philippo- polis. <i>Thrace.</i>	ΑΥ.ΚΑΙ.ΣΕΠΤ ΣΕΥ- ΗΡΟΣ. Head of Sept. Severus laur.	ΦΙΛΙΠΠΟΠΟΛΙΤΩΝ. Bunch of grapes	Æ.7 17.5			Septi- mus Seve- rus.		Mionnet, II, S., p.4, No 1564.
533	, ,	ΚΑΙΣ.Σ.ΣΕΥΗΡΟΣ. Similar l.	ΦΙΛΙΠΠΟΠΟΛΙΤΩΝ. Bunch of grapes.	Æ.7 17.5			, ,		, , No 15
534	Trajanop- olis. <i>Thrace.</i>	ΑΥΤΚΜΑΥΡΣΕ ΑΝΤΩ- ΝΕΙΝΟΣ. Head of Caracalla r., laur.	...ΚΜΑΥΡΣΕ ΑΝΤΩ- ΝΕΙΝΟΣ. Bunch of grapes.	Æ.65 16			Carac- calla.		B. M. Thrace, p. 18, No 22.
535	, ,	... ΑΝΤΩΝΕΙΝΟΣ. Similar, with aegis.	ΤΡΑΙΑΝΟΠΟΛΕΙΤΩΝ. Bunch of grapes.	Æ.95 24			, ,		Mionnet, II, S. p.515, No 1834.

No.	PLACE	OBVERSE	REVERSE	METAL SIZE	WT.	DENOM.	DATE	PLATE	REFERENCE
36	Alopeconnesus. <i>Chersonesus of Thrace.</i>	Beardless head in helmet.	ΑΛΩΠΕΚΟΝ. Bunch of grapes.	Æ.6 16					Mionnet, II, S., p. 522, No 1.
37	Hephaesia. <i>Is. Thrace.</i>	Radiated head of Helios.	ΗΦΑΙΣ. Bunch of grapes.	Æ.6 16					,, p. 541, No 6.
38	Eurea. <i>Thessaly.</i>	Head of Maenad, three-quarter face towards l.; wreathed with grapes; b. of d.	ΕΥΡΕΑΙ Vine-branch, Ω N with bunch of grapes and leaves; above grapes, Λ.	Æ.9 22.5			B. C. 300- 146	Pl. XIII 538	Wroth, <i>New Acq.</i> , B. M., <i>N. Ch.</i> , 1896, p. 88, No 5. Blanchet, <i>Rev. Num.</i> , 1895, p. 241.
39	Scotussa. <i>Thessaly.</i>	Head of Medusa facing.	ΣΚΟΤΟΥΞΑΙΟΝ. Bunch of grapes.	Æ.75 19			B. C. 300- 200		Mionnet, III, S., p. 308, No 266.
40	Uncertain. <i>Thessaly.</i>	Head of Zeus r., laur.; b. of d.	Ρ... Vine-branch with bunch of grapes and leaves; above grapes, Λ.	Æ.75 19			B. C. 400- 344 ?	Pl. XIII 540	Wroth, <i>New Acq.</i> , B. M., <i>N. Ch.</i> , 1896, p. 88, No 6.
41	Dyrrhachium. <i>Illyria.</i>	Bust of Nike r., winged.	ΔΥΡ ΜΟΣΧΙ Bunch of grapes and palm. ΛΟ	Æ.55 14			B. C. 229- 100	Pl. I 54	B. M. Thessaly, etc., p. 78, No 186.
42	Issa. <i>Is Illyria.</i>	ΙΣ. Amphora.	Bunch of grapes on stalk between leaves.	Æ.85 22			4th cent B. C.	Part. I Pl. I 46	,, p. 82, No 8. Mionnet, II, No 173.
43	,,	Heads jugate r., one crowned with ivy, and one helmeted (Dionysus and Pallas)?	ΙΣ. Bunch of grapes on stalk between leaves.	Æ.65 16			2nd cent. B. C.		B. M. Thessaly, etc., p. 82, No 9.
44	Pharos. <i>Is. Illyria.</i>	Head of Dionysus l., ivy-crowned.	ΦΑ. Bunch of grapes.	Æ.6 15			B. C. 2nd cent.		,, p. 84, No 11.
45	Corcyra. <i>Is. Epirus.</i>	Head of ram l.; below, Χ.	Bunch of grapes, with leaves.	Æ.45 11	18 ⁴ 1,18	Trihe- miobol	B. C. 450- 400		,, p. 120, No 90.
46	,,	Similar r.; below, ivy-leaf.	Similar; no leaves, in field Χ.	Æ.5 12.5	19 ² 1.24	,,	,,	Pl. XIII 546	,, ,, No 92.
47	,,	Head of young Herakles r., in lion's skin.	ΟΧ. Bunch of grapes, with leaves.	Æ.65 16			,,	Pl. XIII 547	,, p. 121, No 101.
48	,,	ΟΧ. Amphora.	Bunch of grapes with leaves.	Æ.6 15			,,	Part. I Pl. I 77	,, ,, No 111.
49	,,	ΚΟΡ. Forepart of cow r., standing.	Similar.	Æ.75 19			,,	Pl. XIII 549	,, ,, No 117.
50	,,	ΟΧ. Amphora; vine-sprays issue from it.	Similar; in field, ΓΑ.	Æ.5 12.5			B. C. 400- 300	Part. I Pl. I 75	,, p. 123, No 155.

No.	PLACE	OBVERSE	REVERSE	METAL SIZE	WT.	DENOM.	DATE	PLATE	REFERENCE
551	Corcyra. <i>Is. Epirus.</i>	KO. Similar.	Similar ; no leaves; in field, Σ Ω.	Æ. 7. 17.5			B. C. 400- 300	Part. I Pl. I 76	B. M. Thessaly, c. p. 123, No 15
552	,,	KOP. Forepart of cow r., standing.	Bunch of grapes, with leaves ; in field ξΩ.	Æ. 7 17.5			,,	Pl. XIII 552	,, p. 124, No 19
553	,,	K. Kantharos, to r., prow.	Bunch of grapes.	Æ. 7 17.5			B. C. 300- 229	Part. I Pl. VII 433	,, p. 132, No 10
554	,,	ξ. Prow of galley r.	Bunch of grapes, with leaves.	Æ. 6 15			,,	Pl. XIII 554	,, No 31
555	,,	ξ. Similar.	Bunch of grapes, between two peda.	Æ. 55 14			,,	Pl. XIII 555	,, ,, No 35
556	Locri Opunti. <i>Locris.</i>	Head of Pallas r., wear- ing crested Corinthian helmet.	ΟΠΟΝΤΙΩΝ. Bunch of grapes.	Æ. 5 12.5			B. C. 369- 338		B. M. Central Greece p. 5, No 37.
557	,,	Head of Hermes l., wear- ing petasos.	ΥΠΟΚ Bunch of grapes. ΛΟΚΡΩΝ	Æ. 5 12.5			B. C. 338- 300.	Pl. XIII 557	,, p. 6, No 11
558	,,	Head of Apollo l., laur.	Λ Ο Bunch of grapes; to l., ivy-leaf.	Æ. 55 12.5			,,	Pl. XIII 558	,, p. 7, No 4
559	,,	Head of Pallas r., in crested Corinthian hel- met; ΓΑ.	ΛΟΚ ΡΩΝ. Bunch of grapes.	Æ. 55 12.5			,,	Pl. XIII 559	,, p. 8, No 8
560	,,	Similar ; no mon.	ΟΠΟΥΝ ΤΙΩΝ. Bunch of grapes; in field l., cornu- copiae.	Æ. 65 16			B. C. 196- 146	Pl. XIII 560	,, p. 9, No 11
561	,,	Bearded head r., with petasos.	...ΚΡ Bunch of grapes with leaves.	Æ. 35 9	7 0.45	Hemi- obol.	Circa. B. C. 338- 300	Pl. XIII 561	Hirsch Coll., 15 May 1905, 1628.
562	,,	Youthful head r., with hair long, over the forehead tainia (?)	Λ Α Similar.	Æ. 35 9	7 0.45	,,	,,	Pl. XIII 562	,, ,, lot 19
562 ^a	Uncertain mint. <i>Boeotia.</i>	Boeotian shield.	Η Ι Bunch of grapes.	Æ. 25 6	4 0.25	Tetarte- morion.	B. C. 387- 374		<i>Revue Num.</i> , 19 pl. VI-15. Head, Coin. of Bo tia, <i>N. Ch.</i> , 181 p. 234.
563	,,	Similar.	Σ Similar; in field l.; ivy- leaf.	Æ. 25 6	4 0.25	,,	,,	Pl. XIII 563	,, ,, III, pl. No 13.
564	,,	Boeotian shield, on shield club, downward.	Β Ο Bunch of grapes.	Æ. 25 6	3 ¹ 0.19	,,	B. C. 387- 374	Pl. XIII 564	B. M. Central Greece p. 36, No 38.

PLACE	OBVERSE	REVERSE	METAL SIZE	WT.	DENOM.	DATE	PLATE	REFERENCE
5 Thebes. <i>Boeotia.</i>	Half Boeotian shield.	ΘΕ Bunch of grapes.	Æ. 35 9	8 0.51	Hemi- obol.	B. C. 426- 395		B. M. Central Greece, p. 77, No 81.
6 ,,	Boeotian shield.	Similar.	Æ. 2 5	3 0.19	Tetarte- morion.	,,		,, ,, No 87.
7	Similar.	Similar (no inscr.).	Æ. 25 6	3 0.19	,,	,,	Pl. XIII 567	,, ,, No 88.
8 Eretria? <i>Euboea.</i>	Bull standing r.; above, sword with strap.	Bunch of grapes; to r., tro- phy.	Æ. 6 15			B. C. 369- 336		,, p. 97, No 22.
9 ,,	Similar; above club.	EYB. Bunch of grapes, to l. star.	Æ. 45 11			,,		,, ,, No 26.
0 ,,	Bull standing l.; above, star; beneath, ☐.	EYBOIEΩN. Vine-branch with one bunch of grapes; above, star.	Æ. 45 11			B. C. 196- 146		,, p. 98, No 36.
1 ,,	Bull standing r.; in front, thymiaterion?	ΘΒΥΕ Bunch of grapes.	Æ. 5 12.5			B. C. 369- 336	Pl. XIII 571	,, p. 97, No 30.
2 Histiae. <i>Euboea.</i>	Female head r., wearing earring necklace, and ivy wreath; hair rolled, countermark grapes.	ΙΣΤΙΑ ΙΕ ΩΝ. Bunch of grapes.	Æ. 65 16			B. C. 196- 146	Pl. XIII 572	,, p. 135, No 134.
3 ,,	Head of Dionysos, facing, wearing ivy-wreath.	ΙΞΤΙ. Vine-branch with leaf and bunch of grapes; to r. ☐.	Æ. 55 14			B. C. 313- 265		,, p. 127, No 28.
4 Athens. <i>Attica.</i>	Head of Theseus r., club at shoulder.	ΑΘ Bunch of grapes. H	Æ. 45 11				Pl. XIII 574	B. M. Attica, p. 107, No 776.
5 Messenia. <i>Peloponne- sus.</i>	Head of Demeter r., crowned with corn.	ME Bunch of grapes on stalk with leaves; to r., ΔΙ in wreath.	Æ. 7 17.5			B. C. 370- 280	Pl. XIII 575	B. M. Peloponnesus, p. 112, No 39.
6 Corone. <i>Peloponne- sus.</i>	Head of Pallas r., in crested Corinthian helmet.	ΚΟΡ Bunch of grapes on stalk; all in ivy wreath.	Æ. 6 15	39 ² 2.53	Tetrobol.	B. C. 220- 280	Pl. XIII 576	,, p. 114, No 1. Head, <i>Hist. Num.</i> , p. 362.
7 ,,	Similar.	Similar; below Θ.	Æ. 6 15	36 ³ 2.34	,,	,,	Pl. XIII 577	,, ,, ,, B. M. Peloponnesus, p. 114, No 4.
8 ,,	Similar.	ΚΟΡΩΝ Bunch of grapes; ΑΙΩΝ below, ΟΙΤ.	Æ. 8 20			,,	Pl. XIII 578	,, ,, No 6.
9 Cranae. <i>Laconia.</i>	Female head facing.	ΚΡΑΝ. Bunch of grapes.	Æ. 45 11			4 th cent.	Pl. XIII 579	Hirsch Coll., Sale 15 May 1905, lot 1267.
0 Cydonia. <i>Crete.</i>	Youthful male head l. (ivy-wreathed?); bord. of dots.	ΩΔΥΧ. Bunch of grapes, with vine-leaves.	Æ. 6 15			B. C. 200- 67		B. M. Crete, etc. p. 31, No 28.

No.	PLACE	OBVERSE	REVERSE	METAL SIZE	WT.	DENOM.	DATE	PLATE	REFERENCE
581	Cydonia. <i>Crete.</i>	Female head r., wearing stephane.	ΚΥ Bunch of grapes. ΔΩ	Æ. 5 12.5			B. C. 200- 67		B. M. Crete, e., p. 31, No 29.
582	Eleutherae. <i>Crete.</i>	Apollo, naked, facing, head r.; holding stone in r., in l. bow.	ΞΑ Bunch of grapes; b. of d.	Æ. 65 16	61 3.95		B. C. 431- 300	Pl. XIV 582	,, p. 34, No 7 Hunterian Coll., p. 183, No 5.
583	Carthaea, Is. Ceos. <i>Aegean Is.</i>	Bearded head r., laur.	ΚΑΡ Bunch of grapes; b. of d.	Æ. 45 11			,,		Harwood, <i>Pop. et Urb.</i> , pl. II, No.
584	,,	Head of young Dionysos r., ivy-wreathed.	ΚΑΡΘΑ. Bunch of grapes on left of which, star.	Æ. 75 19			B. C. 2nd and 1st cent.		B. M. Crete, e., p. 93, No 42.
585	Carthaea or Julis Is. Ceos. <i>Aegean Is.</i>	Incuse square containing five irregular triangular depressions.	Bunch of grapes.	Æ. 45 11	40 2.59	Triobol.	B. C. 6th cent		,, p. 91, No 1. Babelon, <i>Traité M. Gr. R.</i> , No 1887
586	,,	Incuse square quadripartite.	Similar.	Æ. 5 12.5	38 ³ 2.47	Triobol.	,,	Pl. XIV 586	,, No 1925 (Tenos). B. M. Crete, p. , No 25. Imhoof, <i>Griech Münz</i> , p. 24, No 3. (Tenos).
587	,,	Similar.	Similar.	Æ. 3 7.5	15 ⁶ 1.06	Obol.	,,		,, p. 17, No . B. M. Crete, p. , No 28. Babelon, <i>Traité M. Gr. R.</i> , 1889.
588	,,	Incuse square divided diagonally.	Similar.	Æ. 35 9	13 0.84	,,	,,		,, , , 18). Imhoof, <i>Griech Münz</i> , p. 17, No 2. B. M. Crete, p. , No 29.
589	,,	Similar.	Similar.	Æ. 3 7.5	10 ⁴ 0.66	Trite-morion.	,,		,, p. 92, No . Babelon, <i>Traité M. Gr. R.</i> , 1891.
590	,,	Similar.	Similar.	Æ. 25 6	6.1 0.38	Hemi-obol.	,,		B. M. Crete, e., p. 92, No 33. Imhoof, <i>Griech Münz</i> , p. 24, No 3. (Tenos). Babelon, <i>Traité M. Gr. R.</i> , 1926 (Tenos).
591	,,	Dolphin? in incuse square.	Similar.	Æ. 35 9	7 0.45	,,	,,		,, , , No 19. Imhoof, <i>Griech Münz</i> , p. 18, No 56.
592	,,	Prow of galley? in incuse square.	Similar.	Æ. 55 14	36 2.33	Triobol.	,,		,, , , No . Babelon, <i>Traité M. Gr. R.</i> , No 1908

PLACE	OBVERSE	REVERSE	METAL SIZE	WT.	DENOM.	DATE	PLATE	REFERENCE
3	Half turtle? ; in incuse square.	Similar, of five grains?	Æ. 35 9	7 0.45	Hemi-obol.			Babelon, <i>Traité Mon. Gr. R.</i> , p. 1289, No 1909. Imhoof, <i>Griech Münz</i> , p. 18, No 57.
4	Coressia. Cuttle-fish; on l. dolphin l., upwards. <i>egean Is.</i>	K O Bunch of grapes.	Æ. 45 11			B. C. 2 nd and 1 st cent.		B. M. Crete, etc., p. 95, No 60.
5	Cuttle-fish.	K O Bunch of grapes.	Æ. 4 10			„		„ „ No 62.
6	Head of Apollo Smintheus r., laur.; before head, V.	K O Bunch of grapes; in f. P H r., bee; in f. l., V.	Æ. 75 19			„		„ „ No 63.
7	Head of bearded Dionysos r.	I OY Bunch of grapes.	Æ. 4 10			„		„ p. 96, No 69.
8	Head of Artemis r.	€ IOY AI Bunch of grapes.	Æ. 65 16			„		„ „ No 75.
9	Similar.	Λ I IO Y Similar.	Æ. 6 15			„		„ „ No 76.
10	Pythnos. Female head r. <i>egean Is.</i>	K Y Bunch of grapes.	Æ. 55 14			„		„ p. 98, No 5,
11	Melos. Pomegranate : plain border. <i>egean Is.</i>	Bunch of grapes.	Æ. 5 12.5			B. C. 1 st cent.		„ p. 105, No 20.
12	Lyconos. Head of bearded Dionysos r., hair long wreathed with ivy. <i>egean Is.</i>	M Y Bunch of grapes K O and grain of corn (or barley corn).	Æ. 65 16	31 2.00		B. C. 350- 100	Pl. XIV 602	„ p. 108, No 1. Hunterian Coll., p. 208, No 1.
13	Head of young Dionysos, three-quarter face r., ivy wreathed.	Similar.	Æ. 7 17.5			„		B. M. Crete, etc., p. 108, No 3.
14	Female head r. (Demeter?).	Similar.	Æ. 4 10			„		„ „ No 5.
15	Head of young Dionysos, three-quarter face towards r., wreathed with ivy.	Similar; in field l., thyrsus.	Æ. 7 17.5			First cent. B. C. and Imperial times.		„ „ No 7.
16	Similar.	Similar.	Æ. 6 15			„		„ „ No 8.
17	Naxos. Head of young Dionysos r., ivy-wreathed. <i>egean Is.</i>	N A Bunch of grapes. Ξ I	Æ. 6 15			B. C. 3 rd and 2 nd cent.		„ p. 112, No 21.

GRAPES BUNCH OF

No	PLACE	OBVERSE	REVERSE	METAL SIZE	WT.	DENOM.	DATE	PLATE	REFERENC
608	Sicinus. <i>Aegean Is.</i>	Male head bare r. (Apollo?).	Σ Bunch of grapes. K	Æ. 75 19	55 ⁵ 3.58		B. C. 300	Pl. XIV 608	Hunterian Coll. p. 210, No 1.
609	Tenos. <i>Aegean Is.</i>	Head of bearded Zeus Ammon r., laur.	T H Bunch of grapes with two leaves.	Æ. 6 15	63 ⁸ 4. 12	Drachm.	B. C. 4 cent.		B. M. Crete, p. 127, No 2
610	,,	Similar.	Similar; to l., poppy stem and head.	Æ. 6 15	45 2.91	Drachm?		Pl. XIV 610	Sherman Benson 10 Feb. 1909, p. 63
611	,,	Similar; plain border.	T H. Bunch of grapes with two leaves.	Æ. 4 . 10			,,		B. M. Crete, p. 127, No 3.
612	,,	Similar.	Similar; no leaves.	Æ. 75 19			,,		,, , No.
613	,,	Quadripartite incuse sq.	Bunch of grapes.	Æ. 5 12.5	37 ⁵ 2.39	Hemi- drachm.	B. C. 6 cent.	Pl. XIV 613	Hill. Ward, No 581. Imhoof, <i>Griech. Münz.</i> p. 24, No 68
614	,,	Similar.	Similar.	Æ. 85 21	186 12.05	Stater.	,,		,, , No. Babelon, <i>Traité de Numism.</i> <i>Gr. R.</i> , No 14.
615	,,	Head of young Zeus Ammon r., laur.	T H Bunch of grapes. N	Æ. 6 15	35 ² 2.27		B. C. 3rd and 2 cent.		B. M. Crete, p. 128, No 8
616	,,	Similar; countermark, dolphin r.	N Similar; T H to l., trident.	Æ. 7 17.5			,,		,, , No 9
617	,,	Similar; (no countermark).	Similar.	Æ. 65 16			,,		,, , No 10
618	,,	Similar.	Similar.	Æ. 65 16			,,		,, , No 11
619	,,	Similar.	T H Similar. N	Æ. 65 16			,,		,, , No 12
620	,,	Head of bearded Zeus Ammon r., laur.	T H Bunch of grapes.	Æ. 6. 15			,,		,, p. 129, No 11
621	,,	Head of Apollo r., laur.	N Similar. T H	Æ. 65 16			,,		,, p. 130, No 12
622	,,	T H Bunch of grapes.	Bunch of grapes.	Æ. 3 7.5			,,		,, p. 131, No 13
623	Uncertain. (Tenos?) <i>Aegean Is.</i>	Head of young Dionysos r., ivy-wreathed.	Bunch of grapes with leaves; all in incuse circle.	Æ. 5 12.5	29 ⁴ 1.89	Hemi- drachm.		Pl. XIV 623	Hunterian Coll. p. 214, No 1.

No.	PLACE	OBVERSE	REVERSE	METAL SIZE	WT.	DENOM.	DATE	PLATE	REFERENCE
24	Apamea. originally Myrlea. Bithynia.	Head of Apollo? r.	ΜΥΡ Λ Ε Bunch of grapes.	Æ. 45 11			B. C. 300- 203		B. M. Pontus, etc., p. 110, No 14.
25	ergamum. Mysia.	Lion's skin hanging over club: the whole with- in oak-wreath.	ΠΕ in field, l. Bunch of grapes on vine- leaf; in f. r., staff (or thyrs- os) entwined by serpent above ΠΥ and Δ Η.	Æ. 6 15	44 ⁸ 2.89	Quarter Cisto- phorus.	B. C. 133- 67	Pl. XIV 633	B. M. Mysia, p. 126, No 126.
25 ^a	, ,	Similar; in olive-wreath.	Similar; in field, Θ ΠΕ.	Æ. 9 22.5	95 6.15	Half Cisto- phorus.			Babelon, Inv. Wad- dington, No 6963.
26	Perperene. Mysia.	Head of Apollo r., laur.	Π ΕΡ Bunch of grapes.	Æ. 35 9			B. C. 2nd or 1st cent.	Pl. XIV 626	B. M. Mysia, p. 168, No 1.
27	, ,	Head of Athena r., hel- meted.	ΠΕΡΠΕΡΗΝ Similar.	Æ. 6 15			Time of Domi- tian?		, , No 3.
28	, ,	ΘΕΑΝ ΡΩΜΗΝ. Bust of Roma r., turreted.	ΠΕΡΠΕ ΡΗΝΙΩΝ. Similar.	Æ. 6 15			, ,	Pl. XIV 628	, , , No 4. Babelon, <i>Inv. Wadd.</i> , Coll., p. 53, No 974.
29	, ,	Bust of Athena r., wear- ing helmet and aegis.	ΠΕΡΠ ΕΡΗΝΙΩΝ. Bunch of grapes.	Æ. 55 14			Time of Trajan or Had- rian		B. M. Mysia, p. 168, No 5.
29 ^a	, ,	Head of Calligula.	Similar.	Æ. 9 22.5			Calli- gula.		Babelon, <i>Inv. Wadd.</i> Coll., No 975.
30	Neandria. Troas.	Head of Apollo r., laur.	ΝΕΑΝ. Bunch of grapes and corn-grain.	Æ. 45 11			B. C. 400- 310	Pl. XXIV 1350	B. M. Troas, etc, p. 73, No 4.
31	Scaman- dria. Troas.	Female head r., hair long (Mountain Nymph Ide).	Κ Σ Bunch of grapes. Α	Æ. 4 10			B. C. 4th cent.	Pl. XIV 631	, , p. 79, No 4.
31 ^a	Temnus. Aeolis.	Bust turreted of Tyche r.	ΤΑΜΝΙΤΩΝ. Bunch of grapes.	Æ. 45 11			Impe- rial Time		Babelon, <i>Inv. Wad</i> dington, No 7114.
31 ^b	, ,	Head of Dionysos.	ΤΑ ΠΛΑΤΩΙ. Bunch of grapes on vine-branch.	Æ. 7 17.5			, ,		, , , No 1346.
32	, ,	Head of Dionysos l., bearded, ivy-wreathed.	Τ Α. Bunch of grapes with vine-leaves and tendrils; the whole in a slight cir- cular incuse.	Æ. 45 11			B. C. 4th cent.	Pl. XIV 632	B. M. Troas, etc., p. 142, No 1.

No.	PLACE	OBVERSE	REVERSE	METAL SIZE	WT.	DENOM.	DATE	PLATE	REFERENCE
633	Temnus. <i>Aeolis.</i>	Similar; beardless.	Τ Α. Bunch of grapes hanging from vine-branch.	Æ. 75 19			B. C. 3rd cent	Pl. XIV 633	B. M. Troas, p. 142, No 5.
634	,,	Similar; different.	Similar; in field Η.	Æ. 7 17.5			,,	Pl. XIV 634	,, , , No 7.
635	,,	Similar.	Τ Α. Bunch of grapes hanging from vine-branch with leaves; in field Ι. ΗΡ.	Æ. 7 17.5			,,		,, p. 142, No 6.
636	,,	Similar.	Similar, but in field Ι. nothing; in field. ρ. Ϝ.	Æ. 5 12.5			B. C. 2nd and 1st cent.		,, p. 143, No 9.
637	Ephesus. <i>Ionia.</i>	Lion's skin hanging over club; the whole within vine-wreath.	ΕΦΕ. Bunch of grapes lying upon a vine-leaf; to l. bow and quiver.	Æ. 85 21	91 ⁵ 5.91	Cistophorus undated Di- drachm.	B. C. 159- 133	Part. II Pl. IX 505	B. M. Ionia, p. 104, No 153.
638	,,	Similar: laurel-wreath.	Similar.	Æ. 85 21	91 ² 5.90	,,	,,	Part. II Pl. IX 506	,, , , No 4.
639	,,	Similar: vine-wreath.	Similar; to r., bee in wreath.	Æ. 7 17.5	473 3.05	Drachm.	,,	Part. II Pl. IX 507	,, , , No 5.
639 ^a	,,	Similar.	Similar; in f., serpent on cista.	Æ. 7 17.5	48 3.11	1/4 Cistophorus.			Babelon, Inv. Waddington, No 638.
640	Erythrae. <i>Ionia.</i>	Head of young Dionysos r., wearing ivy-wreath.	ΒΑΤΑΚΟΣ ΠΑΡΑΜΟ ΝΟΥ ΕΡΥ. Bunch of grapes (and with other magistrates' name with patronymic).	Æ. 55 14			B. C. 300- 200	Pl. XIV 640	B. M. Ionia, p. 10, No 121.
641	Teos. <i>Ionia.</i>	Griffin seated r., with pointed wing, l. fore-paw raised.	Τ Η Ν Βunch of Ι Ω grapes.	Æ. 45 11			B. C. 300 to Ro- man time.		B. M. Ionia, p. 11, No 38. Babelon, Inv. Waddington, No 191.
642	,,	Bacchic mask r., bearded and bound with ivy-wreath; border of dots.	ΤΗ ΙΩΝ. Vine-branch with bunch of grapes and two leaves; border of dots.	Æ. 7 17.5			Im- perial time.		B. M. Ionia, p. 13, No 52.
643	,,	ΣΕΒΑ ΣΤΟΣ. Head of Augustus r., bare.	ΤΗ ΙΩΝ. Vine-branch with bunch of grapes.	Æ. 5 12.5			Au- gus- tus.		,, p. 319, No 10. Babelon, Inv. Waddington, No 192.
644	,,	Griffin seated r.	...ΕΡΑΤΟΚΛΗΣ. Bunch of grapes.	Æ. 5 12.5					Babelon, Inv. Waddington, No 193.

No.	PLACE	OBVERSE	REVERSE	METAL SIZE	WT.	DENOM.	DATE	PLATE	REFERENCE
64	Teos. <i>Ionia.</i>	Anacreon seated r.	ΘΗΩΝ. Similar.	Æ. 6 15			Imp. time.		Babelon, Inv. Wad- dington, No 1989.
64	,,	Griffin with curled wing, seated r., r. forepaw on kantharos; b. of d.	ΘΗΩΝ. Bunch of grapes; border of dots.	Æ. 65 16			,,		B. M. Ionia, p. 316, No 55.
64	,,	ΤΕΩΝ. Bust of young Dionysos as City-god r., turreted, at his shoulder, thyrsos : b. of d.	Similar.	Æ. 55 14			,,		,, p. 317, No 57.
64	Chios. <i>Is. Ionia.</i>	ΧΙΩΝ. Sphinx seated l., r. forepaw raised, in front, prow.; b. of d.	ΤΕΤΡΑ ΧΑΛΚΟΝ. Bunch of grapes; b. of d.	Æ. 65 16	44 2.85	Tetra- chalkon.		Pl. XIV 648	,, p. 340, No 110.
64	Samos. <i>Is. Ionia.</i>	Beardless head r.	ΣΑ. Bunch of grapes in in- cuse square.	Æ. 4 10	13 0.84	Diobol.			Babelon, Inv. Wad- dington, No 2025.
650	Oenoe. <i>Icaria.</i>	Head of young Dionysos r., wearing ivy-wreath.	ΟΙΝΑΙΩΝ. Bunch of grapes.	Æ. 7 17.5			B. C. 300 or later	Pl. XIV 650	B. M. Ionia, p. 347, No 2. Babelon, Inv. Wad- dington, No 2023.
650	Cnidns. <i>Caria.</i>	Head of Dionysos r., ivy- wreathed.	ΚΝΙΔΙΩΝ ΙΕΡΟΚΛΗΣ. Similar.	Æ. 1.05 26					,, , No 7143.
651	,,	Head of Apollo r., laur; hair in formal curls.	ΚΝΙΔΙΩΝ Between lines ΑΡΙΣΤΟΤΟ of inscr., ΛΙΣ bunch of grapes.	Æ. 75 19			B. C. After 167	Pl. XIV 651	,, , No 2328. B. M. Caria, p. 95, No 85.
652	,,	Large head of young Dionysos r., ivy-crown- ed (countermark female head r.); border of dots.	ΚΝΙΔΙΩΝ. Vine-branch with bunch of grapes between tendril and leaf: beneath, ///ΑΛΕΩΝ or ///ΑΝΩΝ	Æ. 1.05 26			B. C. 1 st cent.	Pl. XIX 652	,, p. 96, No 89.
653	Myndus. <i>Caria.</i>	Head of Dionysos r., wearing ivy-wreath.	ΜΥΝΔΙ Bunch of grapes; ΕΞΗΚΕC b. of d.	Æ. 45 11	11 ⁴ 0.73	Trihemi- obol.	B. C. 2 and 1 st cent.	Pl. XIV 653	,, p. 135, No 13.
654	Plarasa. <i>Caria.</i>	Head of Aphrodite.	ΠΛΑΡΑ. Bunch of grapes.	Æ. 35 9					Babelon, Inv. Wad- dington, No 2524.
655	Rhodus. <i>Is. Caria.</i>	Head of young Dionysos or Bacchante r., with thyrsos at shoulder; b. of d.	Ρ Ο Δ Ι Ω Ν. Bunch of grapes; b. of d.	Æ. 45 11			B. C. 43 A. D. 96		B. M. Caria, p. 269, No 414.
656	Diocae- sarea. <i>Cilicia.</i>	ΔΙΟΚΑΙCΑΡΕΩΝ Bust of Hermes, bare-head- ed r., in front, winged caduceus; b. of d.	Bunch of grapes and vine- leaf on stalk; b. of d.	Æ. 8 20			Before Ha- drian.	Pl. XIV 656	B. M. Lycaonia, etc., p. 71, No 1.

No.	PLACE	OBVERSE	REVERSE	METAL SIZE	WT.	DENOM.	DATE	PLATE.	REFERENCE
657	Soli. <i>Cilicia.</i>	Archer, kneeling l. on knee l.; bow in both hands, quiver hanged on his left side; he wears a pointed cap, and garment about loins; in field r., above Corinthian helmet.	ΞΟΛ ΕΩΝ r. Bunch of grapes; in field l., laurel branch with berries; in dotted square; the whole in incuse square.	R. 95 24	164 10.62	Persic Stater.	B. C. 450- 386	Pl. XIV 657	K. Regling, <i>Samn. Warren, T. XXI</i> 1260.
658	,,	Similar; in field r., Athenian helmet.	Similar.	R. 85 21	165 ⁵ 10.71	,,	,,	Pl. XIV 658	B. M. <i>Lycaonia</i> , p. 144, No 2.
659	,,	Similar; he carries a pointed cap and short mantle quiver with hook; in f. r., above indistinct thunderbolt.	Same inscr. l. Bunch of grapes; in f. r. beneath fly; above, ΕΥ; in dotted square the whole in incuse sq.	R. 85 21	160 10.36	,,	,,	Pl. XIV 659	K. Regling, <i>Samn. Warren, T. XXI</i> 1261.
660	,,	Similar; without thunderbolt.	Similar, in f. r. beneath ♀ above, Θ; incuse.	R. 85 21	164 10.62	,,	,,	Pl. XIV 660	,, , No 12.
661	,,	Head of Athena r., wearing Athenian crested helmet on which griffin r., earring and necklace.	Similar inscr. beneath r. Bunch of grapes diagonal in incuse sq.	R. 9 23	162 10.52	,,	B. C. 4 cent.	Pl. XIV 661	,, , No 120.
662	,,	Archer, nude, kneeling l., on l. knee, wearing pointed cap; at his l. side quiver and bow case containing strung bow and arrows; he looks along an arrow which he holds on both hands; b. of d.	ξ Bunch of grapes on stalk; ○ the whole in dotted incuse sq.	R. 8 20	163 ³ 10.57	,,	B. C. 450- 386	Pl. XV 662	Babelon, <i>Perses Act.</i> No 147. B. M. <i>Lycaonia</i> , et, p. 144, No 1.
663	,,	Similar; cap decorated with feather; no symbol; b. of d.	ΣΟΛ (to r.); ΕΩΝ to l., similar; with single leaf (or star) in incuse with dotted border.	R. 85 21	166 ⁵ 10.77	,,	,,	Pl. XV 663	Hunterian Col., p. 543, No 4. Babelon, <i>Perses Act.</i> No 151.
664	,,	The archer's cap pointed and decorated with wing; in field r., uncertain symbol (astragalos?).	ΞΟΛΕΩΝ tendrils attached to the stalk; in field r., a fly.	R. 9 22.5	160 ⁵ 10.39	Stater.	,,	Pl. XV 664	B. M. <i>Lycaonia</i> , et, p. 145, No 3.
665	,,	As preceding; exergual line.	ΞΟΛΕΩΝ. As preceding, but above ΑΘ.	R. 9 22.5	161 10.43	,,	,,	Pl. XV 665	,, , No 4.
666	,,	Similar, but no symbol.	Similar; but above, ϳ.	R. 9 22.5	157.3 10.18	,,	,,	Pl. XV 666	,, , No 5.

PLACE	OBVERSE	REVERSE	METAL SIZE	WT.	DENOM.	DATE	PLATE	REFERENCE
Soli. Cilicia.	Similar; no symbol or exergual line.	Similar; but above, ΑΘ. Tendrils attached to the stalk; in field r., ♀ no dotted incuse sq.	Æ. 8 20	163.3 10.57	Stater.	B. C. 450- 386	Pl. XV 667	B. M. Lycaonia, etc., p. 145, No 6.
,,	Similar; exergual line.	Similar, above ΝΙ: border of dots, concave field.	Æ. 8 20	161.2 10.44	,,		Pl. XV 668	,, , No 7.
,,	Archer kneeling l., examining bow, as on starters, but apparently nude; around, in field, four ivy-leaves; border of dots.	ΞΟΛΕΩΝ. Bunch of grapes on stalk; in field r., laurel-branch downwards; the whole in dotted incuse square.	Æ. 5 12.5	47.6 3.01	Tetrobol.	,,	Pl. XV 669	,, , No 8.
,,	Archer kneeling l., as above, exergual line; border of dots.	ΞΟΛΕΩΝ. Two tendrils attached to stalk; in field r., ♀; border of dots, concave field.	Æ. 6 15	52 3.36	,,	,,	Pl. XV 670	,, p. 146, No 11.
,,	Head of archer l., wearing pointed cap decorated with curved wing and circular earring.	Ξ Ο Bunch of grapes on stalk; dotted incuse sq.	Æ. 35 9	12.4 0.79	Obol.	,,	Pl. XV 671	,, , No 12.
,,	Similar.	Tendril attached to stalk; b. of d., concave field.	Æ. 35 9	13.2 0.85	,,	,,	Pl. XV 672	,, , No 13.
,,	Archer kneeling l., in field r., helmet.	ΞΟΛΕΩΝ l. Bunch of grapes; in field r., laurel branch with berries in a dotted square; the whole in incuse square.	Æ. 75 19	144 9.33	Stater.	,,	Pl. XV 673	Babelon, <i>Perses Ach.</i> , No 148 (var.).
,,	Head of Athena r., wearing necklace and crested Athenian helmet, on which griffin r.	No inscr. Bunch of grapes on a stalk placed diagonally in dotted square, within incuse square; the stalk extends beyond the dotted sq., and has one tendril and one leaf.	Æ. 8 20	145 ¹ 9.41	Stater.	,,	Pl. XV 674	B. M. Lycaonia, etc., p. 146, No 14.
,,	Similar.	ΞΟΛΙΟ. Similar, the stalk has two tendrils.	Æ. 85 21	149 ⁴ 9.67	,,	,,	Pl. XV 675	,, , No 15.
,,	Similar; b. of d.	ΞΟΛΙΚΟΝ. Outside the incuse square, which is not dotted; the stalk has one tendril; in corners of incuse, ΤΙ.	Æ. 8 20	148 ⁴ 9.61	,,	,,		,, p. 147, No 16.
,,	Similar.	ΞΟΛ ΕΩΝ count, lion l., bull, l., with Ι and other lion standing l. with ΤΥ above.	Æ. 1 25	163 ³ 10.57	,,	,,	Pl. XV 677	Hunterian Coll., p. 543, No 6.
,,	Similar; b. of d.	ΣΟΛΙ. Bunch of grapes on stalk, two tendrils and vine-leaf; concave field.	Æ. 95 24	149 ² 9.66	,,	,,	Pl. XV 678	B. M. Lycaonia, etc., p. 147, No 17.

No.	PLACE	OBVERSE	REVERSE	METAL SIZE	WT.	DENOM.	DATE	PLATE	REFERENCE
679	Soli. <i>Cilicia.</i>	Similar.	ΞΟΛΙΟ. Similar.	Æ. 8 20	156 ² 10.11	Stater.	B. C. 450- 386	Pl. XV 679	B. M. Lycaonia, e p. 147, No 18.
680	,,	Similar.	ΞΟΛΙΟΝ. The stalk has two tendrils and two leaves; in f. r., crescent; b. of d.; concave field.	Æ. 85 21	153 ² 9.92	,,	,,	Pl. XV 680	,, , No 19.
681	,,	Head of Athena r., in crested Athenian hel- met.	ΞΟΛΕΩΝ. Bunch of grapes with tendril; concave field d.	Æ. 4 10	12 0.77	Obol.	,,	Pl. XV 681	Babelon, Inv. Wa- dington, No 44. B. M. Lycaonia, et p. 147, No 21.
682	,,	Similar.	ΞΟΛΕΩΝ. Grapes and leaf.	Æ. 8 20	159 10.30	Stater.	,,	Pl. XV 682	Hirsch Sale, 27 N. 1905, lot 562.
683	,,	Similar; b. of d.	ΞΟΛΙΚΟ Similar; in field r. star of eight points.	Æ. 35 9	95 0.61	Obol.	,,	Pl. XV 683	B. M. Lycaonia, et p. 147, No 23.
684	,,	Similar, in triple crested Corinthian helmet; she wears earring and necklace, drapery round the neck; her flowing hair confined by cord; linear border.	ΞΟΛΕΩΝ. Bunch of grapes on stalk with two ten- drils and vine-leaf; in f. l. ΑΡΟΛ; and r., owl r., rose on stalk, linear bor- der.	Æ. 9 12.5	145 ³ 9.40	Stater.	B. C. 385- 333	Pl. XV 684	,, p. 149, No
685	,,	Head of Athena r. in crested helmet and wearing earring and necklace.	ΞΟΛΕΩΝ ΔΑ. Bunch of grapes on stalk with leaves, in field r., owl.	Æ. 85 21	146 9.46	,,	B. C. 385- 333	Pl. XV 685	Babelon, Inv. Wa- dington, No 44.
686	,,	Similar type; floral orna- ment on lower part of helmet; border of dots.	ΞΟΛΙ (beneath). Bunch of grapes on stalk with ten- drils l.; border of dots; all in a shallow relief on a concave field.	Æ. 9 22.5	150 9.72	,,	B. C. 450- 386	Pl. XV 686	Hunterian Col, p. 543, No 8.
687	,,	Head of Pallas r., wear- ing crested Corin- thian helmet, earring and necklace.	ΞΟΛΕΩΝ (beneath). Bunch of grapes on stalk, with tendril on either side and leaf r.; in field l., ΑΡΤ; in field r., owl r., facing.	Æ. 9 22.5	150.7 9.75	,,	B. C. 385- 330	Pl. XV 687	,, p. 544, No 1 Babelon, Inv. Wa- dington, No 450
688	,,	Similar to. No 684.	Similar; in f., above ΞΟΛΕΩΝ, l. ΑΡΟΛΛΩΝΙ and star of seven points, and owl on r.; linear bor- der.	Æ. 9 22.5	152 ³ 9.85	,,	B. C. 385- 333	Pl. XV 688	B. M. Lycaonia, et p. 149, No 30.
689	,,	Similar.	Similar; in f., l. Kantharos and ΙΗΝΟΣ, below ΞΟΛΕΩ, r., owl r., slightly concave field.	Æ. 9 22.5	151 ² 9.79	,,	,,	Pl. XV 689	,, p. 150, No 3
690	,,	Similar.	Similar; in f. l., rose and ΦΙΛ, below ΞΟΛΕΩΝ, r. owl r., slightly con- cave field.	Æ. 9 22.5	129 ⁵ 8.37	,,	,,	Pl. XVI 690	,, , No 3

PLACE	OBVERSE	REVERSE	METAL SIZE	WT.	DENOM.	DATE	PLATE	REFERENCE
399 Soli. Cilicia.	Head of Athena r., in crested Corinthian helmet; b. of d.	ΞΟ ΛΕΩΝ. Bunch of grapes with tendril and leaf; in f., Α Γ.	Æ. 4 10	8.9 0.57	Obol.	R. C. 385-333	Pl. XVI 691	B. M. Lycaonia, p. 150, No 33.
399 ,,	Similar, in Athenian helmet (no b. of d.).	ΞΟΛΕΩΝ. Bunch of grapes on stalk, with two tendril and leaf; in f., Δ Θ.	Æ. 5 12.5			,,	Pl. XVI 692	,, ,, No 34.
399 ,,	Similar.	Similar; in f., ΛΕΩ.	Æ. 55 14				Pl. XVI 693	Hirsch Sale, 15 May 1905, lot 4361.
399 ,,	Similar; griffin in helmet.	ΣΟΛΙΩΝ and ΑΙΡ. Similar.	Æ. 9 22.5	163 10.56			Pl. XVI 694	Sherman Benson Sale, 11 Feb. 1909, lot 743.
399 Attalea. Lydia.	Bust of Athena or Roma r., wearing crested Corinthian helmet and aegis; b. of d.	ΑΤΤΑΛ ΕΑΤΩΝ. Bunch of grapes; b. of d.	Æ. 55 14			Commodus or Sev. Alexander.		B. M. Lydia, p. 27, No 12.
399 Daldis. Lydia.	Turreted bust of City-goddess r., shouldlers draped; b. of d.	ΔΑΛΔΙ Α ΝΩΝ. Bunch of grapes; b. of d.	Æ. 55 14			Time of Severus.		,, p. 70, No 5.
397 Hermocapelia. Lydia.	Head of bearded Herakles r., in lion's skin round neck; b. of d.	ΕΡ ΜΟΚΑΠΗ. Bunch of grapes; b. of d.	Æ. 55 14			,,		,, p. 100, No 14.
398 Maeonia. Lydia.	Head of young Dionysos r., bound with ivy; b. of d.	ΜΑΙΟ ΝΩΝ. Bunch of grapes; b. of d.	Æ. 55 14			,,		,, p. 130, No 25.
399 Magnesia and Sipylum. Lydia.	Head of Zeus (or Mount Sipylos?) r., laur.; b. of d.	ΜΑ Bunch of grapes; ΣΙΠΥ; beneath, mon. ☒.	Æ. 5 12.5			B. C. 2 cent	Pl. XV 699	,, p. 137, No 3.
700 Nysa. Lydia.	Club and lion's skin, the whole in a wreath of vine-leaves.	ΝΥΣΑ. Bunch of grapes upon a vine-leaf.	Æ. 7 17.5	43.5 2.80	Quarter Cistophorus.	After B. C. 133	Part. II Pl. IX 512	,, p. 170, No 3.
701 ,,	Head of Hades r., bearded and laur.	ΝΥ. Bunch of grapes on vine-leaf.	Æ. 45 11			2 cent B. C.		,, p. 171, No 8.
702 ,,	Head of Zeus r.	ΝΥΞΑΤΙΜ... Bunch of grapes.	Æ. 4 10					Babelon, Inv. Waddington, No 2488.
703 ,,	ΑΥΤΚ ΔΙΑΝΟC. Bust of Gordian III r., laur., in cuirass and palud.	ΝΥ ΣΑ ΕΩΝ. Vine-branch, with bunch of grapes.	Æ. 65 16			Gordianus Pius.		B. M. Lydia, p. 182, No 61.
704 Philadelpia. Lydia.	Bust of young Herakles r., laur., with lion's skin round neck; border of dots.	ΦΙΛΑΔΕ ΛΦΕΩΝ. Vine-spray, with bunch of grapes; border of dots.	Æ. 55 14			Sept. Severus.		,, p. 192, No 36.
705 ,,	ΔΟΜΙΤΙΑ ΑΥΓΟΥC Bust of Domitia r.	ΕΠΙΛΑΓΕΤΑ ΦΙΛΑΔΕΛΦΕ. Bunch of grapes.	Æ. 6 15			Domitia.		,, p. 198, No 64. Babelon, Inv. Waddington, No 5141.

No.	PLACE	OBVERSE	REVERSE	METAL SIZE	WT.	DENOM.	DATE	PLATE	REFERENCE
706	Sala. <i>Lydia.</i>	CAΛΗ ΝΩΝ. Head of bearded Herakles r., bare; b. of d.	ΕΠΙΜΕΛΙ ΤΩΝΟCΑΡ. Bunch of grapes; b. of d.	Æ.65 16			Time of Trajan		Babelon, Inv. ad dington, No 34 B. M. Lydia, p. 28 No 7.
707	,,	CAΛΗ ΝΩΝ. Similar, head laur.	ΕΠΙΑΛΕΞ ΑΝΔΡΟΝ. Bunch of grapes; b. of d.	Æ.65 16			Caracalla.		,, p. 230, N 23 Babelon, Inv. ad dington, No 33
708	,,	Similar; no inscr.	CAΛΗ ΝΩΝ. Bunch of grapes; b. of d.	Æ.55 14			,,		,, ,, No 32 B. M. Lydia, p. 30 No 24.
709	,,	Similar; head bare.	Similar.	Æ.6 15			,,		,, ,, No 29
710	,,	ΔΟΜΙΤΙΑ CΕΒΑCΤΗ. Bust of Domitia r.	Similar; no b. f. d.	Æ.65 16			Domitia.	Pl. XVI 710	,, p. 231, N 30 Babelon, Inv. ac dington, No 43
711	Sardes. <i>Lydia.</i>	Club and lion's skin; the whole in laurel wreath.	Bunch of grapes upon a vine-leaf; in f. l., thyrsos filleted; in f. r., ☉.	Æ.8 20	93 ² 6.03	Half Cisto- phorus.	Before B. C. 133	Part. II Pl. IX 513	,, p. 236, N 31
712	Silandus. <i>Lydia.</i>	CI ΛΑΝΔ ΕΩΝ. Mask of Silenos r., ivy wreathed; b. of d.	ΕΠΙ.Α.Α.Μ ΑΙΩΡΟC. Bunch of grapes; b. of d.	Æ.6 15			Sept. Seve- rus. Caracalla or later.	Pl. XVI 712	,, p. 280, N 10
713	Tmolus. <i>Lydia.</i>	Head of Maenad r.	ΤΜΩΛΙΤΩΝ. Bunch of grapes.	Æ.6 15			Impe- rial Time.		Babelon, Inv. Yac dington, No 38
714	Tralles. <i>Lydia.</i>	ΖΕ VC. Bust of Zeus (Larasios) r., laur.; b. of d.	ΤΡΑΛΛ ΙΑΝΩΝ. Bunch of grapes; b. of d.	Æ.6 15			,,		B. M. Lydia, p. 41 No 103.
715	,,	Club and lion's skin, the whole in a wreath of vine-leaves?	ΤΡΑΛ. Bunch of grapes upon a vine-leaf; in f. l., double cornucopia sur- mounted by star.	Æ.95 24	93 ² 6.03	,,	B. C. 133	Part. II Pl. IX 514	,, p. 328, N 20
716	,,	Similar.	Bunch of grapes upon a vine-leaf; in field l., ΤΡΑΛ in centre, ΠΡ ΥΤ, in field r., cornucopia.	Æ.75 19	91 ⁶ 5.92	,,	,,	Pl. XVI 716	,, p. 330, N 30
717	,,	Similar.	Similar; in centre, ΤΙ ΜΕ, in field r., veiled goddess (of Hypaepa) to front.	Æ.7 17.5	42 2.72	Quarter Cisto- phorus.	,,	Pl. XVI 717	,, ,, No 33
718	,,	Similar.	Similar; in centre, ΔΙ ΟΝ, in f. r., club.	Æ.75 19	45 ⁹ 2.95	,,	,,	Pl. XVI 718	,, p. 331, N 36

PLACE	OBVERSE	REVERSE	METAL SIZE	WT.	DENOM.	DATE	PLATE	REFERENCE
19 Tralles. Lydia.	Similar.	Similar; in centre ΔΗ ΜΟ, in f. r., head-dress of Isis on two ears of corn crossed.	Æ. 75 19	87 5.63	Half Cistophorus.	B. C. 133	Pl. XVI 719	B. M. Lydia, p. 331, No 38.
20 ,,	Similar.	Similar; in f. l., ΤΡΑ and eagle on thunderbolt, in f. r., ΥΠ and Tyche I.	Æ. 95 24	95 6.15	,,	,,	Pl. XVI 720	B. M. Lydia, p. 331, No 39.
21 ,,	Similar.	Similar; in f. l., ΤΡΑΛ, in f. r. grain of corn.	Æ. 65 16	46 ⁷ 3.02	1/4 Cistophorus.	,,	Pl. XVI 721	,, p. 332, No 42.
22 ,,	Similar.	Similar; in f. l., ΤΡΑ, in centre, ΠΤ ΟΛ, in f. r., Dionysos standing to front, resting with r. on thyrsos, and holding uncertain object in l.	Æ. 6 15	41 ⁸ 2.69	,,	B. C. 133-126	Pl. XVI 722	,, p. 333, No 49.
23 ,,	Similar.	Similar; to l., ΤΡΑ, in centre, ΑΡΙΣΤΟΚΛΗΣ, tor., hand holding olive-branch.	Æ. 7 17.5	75 ⁷ 4.88	Half Cistophorus.	C. Claudius Pulcher. B. C. 55-53 or C. Fannius Praetor. B. C. 49-48	Pl. XVI 723	,, p. 335, No 55.
24 ,,	Similar.	ΑΡ ΓΑ Bunch of grapes with one vine-leaf; in field r., winged caduceus.	Æ. 65 16	44 2.85	1/4 Cistophorus.		Pl. XVI 724	Hirsch Sale, 15 May 1905, lot 4075.
25 ,,	ΓΟΡ ΔΙΑΝΟC. Bust of Gordian III, laur., in cuirass and palud.	ΤΡΑΛΛΙΑΜΝ. Vine-branch with bunch of grapes.	Æ. 65 16			Gordianus III		B. M. Lydia, p. 356, No 176.
26 Dionysopolis. Phrygia.	Head of young Dionysos r., ivy-wreathed; b. of d.	ΔΙΟΝΥΞ. Bunch of grapes.	Æ. 65 16			B. C. 2nd or 1st cent.	Pl. XVI 726	B. M. Phrygia, p. 182, No 1.
27 ,,	Mask of Silenos r.	ΔΙΟΝΥ. Bunch of grapes. ΣΟΠΟ	Æ. 55 14			,,	Pl. XVI 727	,, ,, No 2.
28 aodiceia. Phrygia.	Club and lion's skin; the whole in a wreath of vine-leaves.	Bunch of grapes upon a vine-leaf; in f. l., ΛΑ, above, ΑΘ ΗΝ; in f. r., caduceus slanting.	Æ. 7 17.5	43 ⁸ 2.82	1/4 Cistophorus.	After. B. C. 133	Pl. XVI 728	,, p. 281, No 14.
29 ,,	Similar.	ΛΑΟ. Bunch of grapes upon a vine-leaf.	Æ. 9 22.5	95 6.15	Half Cistophorus.	,,		Babelon, Inv. Waddington, No 7024.

No.	PLACE	OBVERSE	REVERSE	METAL SIZE	WT.	DENOM.	DATE	PLATE	REFERENCE
730	Herod Archelaus king of Judaea.	☉ Θ. Helmet with cheek-piece and plumes which fall down on either side; in field l., beneath, small caduceus; b. of d.	HPΩ ΔΟΥ. Bunch of grapes with leaf l.; b. of d.	Æ. 65 16	44 2.85		B. C. 4 A. D. 6	Par. II Pl. XIII 753	Hunterian C. p. 288, No 2
731	Uncertain. Cyrenaica(?) or Aegean Is.	Head of Herakles l., in lion's skin in dotted sq., the whole in incuse square.	Bunch of grapes; border of dots.	Æ. 95 24	259 16.78	Euboic. Tetra- drachm.	B. C. 5 th cent.	Pl. XVI 731	Svoronos Journ., II, p. 339 and ff. Babelon, <i>Traité</i> m. <i>Gr. R.</i> , 1266, No 1862 and ff., pces this and ff. at Aegean Is.
732	,,	Incuse square, within which youthful running, male figure r., with curled wings at shoulders and ankles. He carries a wreath in each hand, his hair is in queue. The whole within double square dotted, and linear.	Bunch of grapes within a circle of dots.	Æ. 95 24	266 17.23	Tetra- drachm.		Pl. XVI 732	Head, <i>N. Chr.</i> , 191 Pl. I, No 3.
733	,,	Head of Heracles l., bearded in lion's skin in a square of dots.	Bunch of grapes flanked on either side by leaf or smaller bunch of four grapes; hanging from stalk; circle of dots.	Æ. 95 24	256 16.58	,,		Pl. XVI 733	,, ,
734	,,	Incuse square containing crested helmet.	Similar.	Æ. 9 22.5	261 ³ 16.92	,,		Part. II Pl. XV 807	,, p. 2, N 6
734 ^a	Lix. Mauretania	Head of Chusor-Phtah beardless r., wearing a conical cap adorned with embroidery and having on the top a ribbon finishing in two; border of dots.	XY} r., XO}X l. Bunch of grapes; border of dots.	Æ. 6 15	78 5.05				Müller, <i>Num. A/q.</i> III, p. 155, No 35
734 ^b	,,	Similar l.	ny} l., }O}X r. Similar.	Æ. 6 15	48 3.11				,, , p. No 236.

Grapes bunch of and Axe-double

735	Tenedos. Troas.	Janiform head (bearded male head l., laur.; female head r., wearing stephane and circular earring).	TENE ΔΙΟΝ. Double axe; on l., bunch of grapes, r., lyre; incuse square.	Æ. 1 25	217 ⁸ 14.10	Tetra- drachm.	B. C. 450- 387	Part. II Pl. I 54	B. M. Troas, p 32 No 11.
736	,,	Similar.	Similar; in field, AN; on on r., bee.	Æ. 1.1 27.5	200 ³ 13.15	,,	,,	Part. II Pl. I 55	,, , No 1

No	PLACE	OBVERSE	REVERSE	METAL SIZE	WT.	DENOM.	DATE	PLATE	REFERENCE
73	Tenedos. Troas.	Similar, wearing neck-lace.	Similar; on r., Nike I.	R. 6 15	53 ⁸ 3.47	Drachm.	B. C. 450 387	Part. II Pl. I 56	B.M. Troas, p. 92, No 13. Babelon, Inv. Waddington, No 1243.
73	,,	Similar; (bearded male head r.).	Similar; on r., kantharos, in incuse sq.	R. 6 15	54 ⁷ 3.52	,,	,,	Part. II Pl. I 57	B.M. Troas, p. 93, No 14. Babelon, Inv. Waddington, No 1251.
73	,,	Similar.	Similar; on r., lyre.	R. 6 15	53 ³ 3.43	,,	,,	Part. II Pl. I 58	B.M. Troas, p. 93, No 15. Babelon, Inv. Waddington, No 1246. Hunterian Coll., p. 304, No 3.

Grapes bunch of and Club

74	Thebes. Boeotia.	Head of young Herakles r., in lion's skin.	ONA. Club r. and inverted ⊥ bunch of grapes.	Æ. 5 12.5			B. C. 378- 338 or 335	Part. II Pl. VII 422	B. M. Central Greece, p. 86, No 190.
----	---------------------	--	---	--------------	--	--	--------------------------------	----------------------------	---

Grapes bunch of and Dolphin

74	Iulis Ceos Is. Aegean Is.	Incuse square, through which large diagonals are traced.	Bunch of grapes triangular form, on l., a smaller one, on r., dolphin, head downwards.	R. 9 22.5	189 12.24	Aegenitic Standard Di- drachm.	B. C. 6 cent	Pl. XVI 741	<i>Num. Ch.</i> , 1893, p. 87, Pl. VII-13, Coll. Greenwell. Babelon, <i>Traité Mon. Gr. R.</i> , p. 1285, No 1896. Imhoof, <i>Griech Münz</i> , p. 17, No 45, pl. 1- 34.
74	,,	Incuse square divided in ten triangular divisions.	Similar.	R. 8 20	180 11.66	,,	,,		Babelon, <i>Traité Mon. Gr. R.</i> , p. 1287, No 1895.
74	,,	Similar, eight triangular divisions.	Bunch of grapes, l., dolphin head upwards.	R. 85 21	188 12.18	,,	,,		,, No 1893. Imhoof, <i>Griech Münz</i> , p. 17, No 43, Pl. 1- 32.
74	,,	Similar, forming Malta's cross.	Similar.	R. 85 21	188 12.18	,,	,,		,, p. 44, p. 33. Babelon, <i>Traité Mon. Gr. R.</i> , No 1894.
74	Iulis or Carthaea. Ceos Is.	Incuse square of mill-sail pattern, alternate compartment and incuse.	Bunch of grapes; on r., dolphin r. downwards.	R. 75 19	88 ² 5.70	Drachm.	,,		,, No 1897. Imhoof, <i>Griech Münz</i> p. 17, No 46. B. M. Crete, etc., p. 92, No 34.
74	,,	Similar.	Similar; dolphin upwards.	R. 5 12.5	44 2.85	Triobol.	,,		,, No 35. Imhoof, <i>Griech Münz</i> , p. 17, No 47. Babelon, <i>Traité Mon. Gr. R.</i> , No 1898.

No.	PLACE	OBVERSE	REVERSE	METAL SIZE	WT.	DENOM.	DATE	PLATE	REFERENCE
747	Julis or Carthaea. Ceos Is.	Similar.	Bunch of grapes; on l., dolphin r. upwards.	Æ. 35 9	22 1.42	Trihemi-obol.	B. C. 6cent.		Babelon, <i>Traité M. Gr. R.</i> , No 1899. Imhoof, <i>Griech Mün.</i> p. 17, No 48.
748	,,	Similar.	Similar.	Æ. 4 10	15 ⁷ 0.99	Obol.	,,		,, p. 18, No 50. B. M. Crete, etc. p. 92, No 36. Babelon, <i>Traité M. Gr., R.</i> , No 1900.
749	,,	Incuse sq. quadripartite.	Bunch of grapes; on r., dolphin and on l., small bunch of grapes.	Æ. 35 9	15 0.97	Obol.	,,		Babelon, <i>Traité M. Gr. R.</i> , No 1901. Imhoof, <i>Griech Mün.</i> p. 17, No 49.
750	,,	Similar.	Bunch of grapes; on r., dolphin r. downwards.	Æ. 4 10	10 ⁷ 0.67	Trite-morion.	,,		,, p. 18, No 50. B. M. Crete, etc. p. 92, No 37. Babelon, <i>Traité M. Gr. R.</i> , No 1901.
751	,,	Plain.	Similar; dolphin l. upwards.	Æ. 3 7.5	7.7 0.48	Hemi-obol.	,,		,, ,, No 1900. Imhoof, <i>Griech Mün.</i> p. 18, No 54. B. M. Crete, etc. p. 92, No 38.

Grapes bunch of with ear of corn

752	Masinissa king of Numidia.	ΥCXX. Bearded male head l., of rude style; b. of d.	ϠMMX between ear of corn l., above, and bunch of grapes r., beneath; all within wreath.	Æ. 85 21	116 7.51		B. C. 50	Pl. XVI 752	Hunterian Col. p. 612, No 1.
752 ^a	Sala. Mauretania.	Bearded male head r. (the people).	ΜCOM or ΛCOR ear of corn l., and bunch of grapes r.; above, crescent with pellet.	Æ. 6 15	48 3.11				Müller, <i>Num. Afrig. III</i> , p. 163, No 14. Mionnet, I, S., 11. No 676, and, p. 119, No 691 (Spain).

Grapes bunch of, with two ears of corn

753	Phraates IV king of Parthia.	Bust of Phraates IV l., with pointed beard; hair in formal rows; wears diadem, necklace, and cuirass; behind head, eagle l., with wreath in beak crowning king's head; b. of d.	ΒΑΣΙΛΕΩΣ ΒΑΣΙΛΕΩΝ, r., ΑΡΣΑΚΟΝ; in ex., ΕΥΕΡΓΕΤΟΝ ΔΙΚΑΙΟΝ, l. ΕΠΙΦΑΝΟΥΣ ΦΙΛΕΛΛΗ ΝΟΣ. Bunch of grapes; between two ears of corn; beneath, Α	Æ. 4 10			B. C. 38/37 B. C. 3/2	Pl. XVII 753	B. M. Parthia, p. 120. No 168.
-----	------------------------------	---	--	------------	--	--	--------------------------------	-----------------	--------------------------------

Grapes bunch of and Kantharos

754	Naxos. Aegean Is.	Head of bearded Dionysos l., wearing ivy-wreath.	ΝΑ. Kantharos; to each handle, ivy-leaf; above, bunch of grapes.	Æ. 45 11			B. C. 4 cent.	Part. I Pl. VIII 510	B. M. Crete, etc. p. 111, No 8.
-----	-------------------	--	--	-------------	--	--	---------------------	----------------------------	---------------------------------

PLACE	OBVERSE	REVERSE	METAL SIZE	WT.	DENOM.	DATE	PLATE	REFERENCE
-------	---------	---------	------------	-----	--------	------	-------	-----------

Grapes bunch of between Peda

75 Corcyra. <i>Is. Epirus.</i>	☞. Prow of galley l.	Bunch of grapes, between two peda.	Æ. 45 11			B. C. 300- 229	Pl. XIII 555	B. M. Thessaly, etc., p. 132, No 286.
--------------------------------------	----------------------	------------------------------------	-------------	--	--	----------------------	-----------------	---------------------------------------

Grapes Bunch of and star

75 Semes. <i>Mauretania.</i>	Bearded head facing מקסמש; b. of d.	⊕ above, and ↑↑↑ beneath, star of six rays; to r., bunch of grapes; to l., ear of corn; b. of d.	Æ. 8 20	89 5.76		B. C. 38 to A. D. 23	Pl. XVII 756	Müller, <i>Num. Afrig.</i> , III, p. 164, No 246.
75 ,,	Same head and legend.	Similar; above ς and beneath the name מצמש.	Æ. 6 15	62 4.01		,,		Hunterian Coll., p. 617, No 1. Müller, <i>Num. Afrig.</i> , III, p. 165, No 247.
75 ,,	Bearded head of Baal facing, without neck, beard and hair pend- ing in long locks.	Same type and legend writ- ten λ×λ×ϕ the koph varies thus ϕ8.	Æ. 7 17.5	93 6.02		,,		,, , , No 248. Mionnet, I, S., p. 117, No 679-680 (as uncertain of Spain).

Grapes bunch of on Table

75 Trapezus. <i>Pontus.</i>	Young male head l., with close beard; b. of d.	TPA. Table, on which bunch of grapes.	Æ. 5 12.5	21 1.36		B. C. 4th cent.	Pl. XVII 759	B. M. Pontus, p. 40, No 1.
-----------------------------------	--	--	--------------	------------	--	-----------------------	--------------------	-------------------------------

Grapes bunch of in wreath

76 Enna. <i>Sicily.</i>	ENNA IΩN Female figure facing, head l., wearing long chiton and peplos; holding torch in r., and small figure in l.	Bunch of grapes within a wreath.	Æ. 9 22.5			B. C. 275- 212		B. M. Sicily, p. 59, No 5. Mionnet, I, S., p. 385, No 186.
-------------------------------	---	-------------------------------------	--------------	--	--	----------------------	--	---

Grapes bunch of in wreath of ears of corn

76 Entella. <i>Sicily.</i>	ENTEΛMINΩN. Female figure standing, wear- ing stola; holding in each hand, ears of corn.	Bunch of grapes in a wreath of ears of corn.	Æ. 85 21			,,		,, p. 386, No 193.
76 Lysi- machia. <i>Thracian Chersonese.</i>	Head of Demeter r., veiled and wearing a wreath of corn.	ΛΥΣΙΜΑ Bunch of grapes; XEΩN all within a wreath of barley.	Æ. 8 20			Age of Lysi- ma- chus.		B. M. Thrace, etc., p. 195, No 7.

Grapes bunch of in wreath of Ivy

76 Naxus. <i>Sicily.</i>	Head of Dionysos r., with, pointed beard, hair short, ivy-wreat- hed.	IX AN. Bunch of grapes on stalk: all within ivy- wreath.	Æ. 4 10	11 0 71		B. C. 479- 412		B. M. Sicily, p. 119, No 13.
--------------------------------	--	--	------------	------------	--	----------------------	--	---------------------------------

No.	PLACE	OBVERSE	REVERSE	METAL SIZE	WT.	DENOM.	DATE	PLATE	REFERENCE
764	Pantica- paeum. <i>Thrace.</i>	Head of young Diony- sos r., ivy-wreathed.	ΠΑΝΤΙ Above which, ΚΑΡΑΙ bunch of grapes; ΤΩΝ the whole within ivy-wreath; above, ΚΡ	Æ.85 21	129 ⁸ 8.39	Di- drachm.	After Ale- xan- der the Great. B. C. 300- 200	Pl. XVII 764	B. M. Thrace, p. 3, No 11.
765	Thessalo- nica. <i>Macedonia.</i>	Head of young Diony- sos r., ivy-wreathed.	ΘΕΣΣΑΛΟ Bunch of ΝΙ ΚΗΣ grapes; in field l., Π; r., Α; all in a wreath of ivy.	Æ.85 21			After B. C. 168		B. M. Macedon p. 109, No 3.
766	, ,	Similar.	ΘΕΣΣΑΛΟΝΙΚ. Similar, no mon.	Æ.85 21					Mionnet, I, p. 43, No 324.
767	Corcyra. <i>Is. Epirus.</i>	☞. Prow of galley l.	Bunch of grapes, within ivy-wreath.	Æ. 8 20			B. C. 300- 229		B. M. Thessaly, e., p. 132, No 282.
768	Corone. <i>Peloponne- sus.</i>	Head of Athena r., wearing crested Co- rinthian helmet; b. of d.	Κ ΟΡ. Vine-branch with tendrils and bunch of grapes; beneath, Η; all within wreath of ivy.	Æ.6 15	36 ⁹ 2.37		B. C. 184	Pl. XVII 768	Hunterian Col p. 145, No 1.
769	Sardes. <i>Lydia.</i>	Head of young Diony- sos r.	ΞΑΡ. Bunch of grapes in wreath of ivy.	Æ.65 16	44 2.85				Babelon, Inv. W- dington, No 51

Grapes bunch of in wreath of Vine

770	Temnus. <i>Aeolis.</i>	Head of Dionysos r., beardless; ivy-wreath- ed.	Τ Α. Bunch of grapes; the whole within wreath of vine.	Æ.75 19			B. C. 3 rd cent.	Pl. XVII 770	B. M. Troas, p. 1, No 4.
-----	---------------------------	---	--	------------	--	--	-----------------------------------	--------------------	-----------------------------

Grapes two bunches of

771	Mende. <i>Macedonia.</i>	Female head facing, hair flying.	ΜΕΝΔΑΙΩΝ. Two bunches of grapes.	Æ.6 15					Mionnet, III, p. 82, No 503.
772	Meliboea. <i>Thessaly.</i>	Head of Nymph three- quarter face towards l., hair floating loosely.	ΜΕΛΙΒΟΕ. Two bunches of grapes, and two leaves, all on one stalk.	Æ.7 17.5			B. C. 400- 344		B. M. Thessal p. 35, No 1.
773	Stratus. <i>Acarmania.</i>	Head of bearded Hera- kles l., wearing lion's skin.	ΡΤΙ With bunches of grapes suspended from either arm of the Τ; all within incuse square.	Æ.45 11	17 ⁴ 1.12		B. C. 4 th cent.	Pl. XVII 773	Hunterian Col II, p. 26, No 1.
774	Eretria. <i>Euboea.</i>	Incuse square divided in nine diagonal divi- sions.	Two bunches of grapes on one stalk.	Æ.85 21	157 10.17		Before B. C. 400		Babelon, <i>Traité Mo Gr. R.</i> , No 185 A. de Longperier, <i>Re Num.</i> , 1861, p. 41 No 10.
775	, ,	Head of Nymph r., wearing earring; behind, Ε.	Vine-branch with two bunches of grapes. Ε Β Υ	Æ.45 11	16.7 1.06	Diobol.	B. C. 369- 336	Pl. XVII 775	B. M. Central Greec p. 96, No 17.

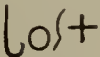
PLACE	OBVERSE	REVERSE	METAL SIZE	WT.	DENOM.	DATE	PLATE.	REFERENCE
77 Eretria. Euboea.	Similar; head l.	Similar.	Æ. 45 11	18 1.16	Diobol.	B. C. 369- 336	Pl. XVII 776	B.M. Central Greece, p. 96, No 18.
77 ,,	Bull recumbent l.	..BO... Similar, no leaves.	Æ. 75 19	96 6.22	Octobol.	B. C. 196- 146		Hunterian Coll., p. 42, No 4.
77 ,,	Female head r., wearing earring; hair rolled;	ΕΡΕΤΡΙ. Vine-branch, from which hang two bunches of grapes; beneath, ΑΓΝΩΝ.	Æ. 7 17.5	43 ³ 2.79	Tetrobol.	,,		,, p. 48, No 8.
77 ,,	Bull standing l.; above star; beneath, ΜΕ.	ΕΥ ΒΟΙΕΩΝ. Vine-branch with two bunches of grapes; above, star.	Æ. 65 16		,,	,,	Pl. XVII 779	B.M. Central Greece, p. 98, No 34.
78 ,,	Bull recumbent l.; beneath, ΞΕ; above, star; b. of d.	ΕΥ ΒΟ ΕΩΝ. Vine-branch with two bunches of grapes; above, star.	Æ. 85 21		,,	,,	Pl. XVII 780	Wroth, <i>N. Ch.</i> , 1899, p. 92, No 8.
78 ,,	Bull recumbent l.; be- neath, ΔΗΜΑΡΧΟΣ.	ΕΥΒΟΙΕΩΝ. Similar; with two bunches; above star.	Æ. 6 15		,,	,,	Pl. XVII 781	B. M. Central Greece, p. 98, No 38.
78 ,,	Female head r., wearing earring and necklace; hair rolled, with locks hanging down behind.	ΕΡΕΤΡΙΕΩΝ. Vine-branch, from which hang two bunches of grapes; beneath, ΦΑΝΙΑΣ.	Æ. 7 17.5	39.6 2.55	,,	,,		,, p. 123, No 43.
78 ,,	Head of Artemis r., bow and quiver behind.	ΕΡΕΤΡΙΕΩΝ. ΦΑΝΙΑΣ. Two bunch of grapes.	Æ. 75 19		,,	,,		Mionnet, IV, S., p. 364, No 90.
78 Cnidus. Caria.	Head of Dionysos r., ivy- wreathed.	ΑΡΧΙΑΣ ΚΝΙΔΙΩΝ. Two bunches of grapes.	Æ. 1.2 30					Mionnet, III, p. 342, No 233.
78 ,,	Large head of young Dionysos l., crowned with ivy (countermark female head r.)	ΚΝΙΔΙΩΝ Vine-branch, with two bunches of grapes; above, ΕΠΑ ΓΑΘΟΣ border of dots.	Æ. 1.1 27.5			1 st cent B. C.	Pl. XVII 785	B. M. Caria, p. 96, No 87.
78 Maeonia. Lydia.	ΜΑΙΟ ΝΩΝ. Bearded Herakles, naked, stan- ding r., resting with r. on club, and hol- ding on l. arm cornu- copiae and lion's skin; b. of d.	Branching vine-tree, with large trunk and two bunches of grapes; border of dots.	Æ. 75 19			Time of Trajan De- cius.		B. M. Lydia, p. 131, No 31.
78 Lix. Mauretania.	Head of Chusor-Phtah beardless l. wearing a high conical cap ador- ned with embroidery and having on the top a ribbon finishing in a circular ornament; border of dots.	(beneath)  (above) λγ Two bunches of grapes; border of dots.	Æ. 1.05 26	263 17.04				Müller, <i>Num. Afriq.</i> p. 155, No 234. Mionnet, IX, S., p. 223, No 49.

No.	PLACE	OBVERSE	REVERSE	METAL SIZE	WT.	DENOM.	DATE	PLATE	REFERENCE
788	Lix. Mauretania.	Similar; and LIX.	Similar.	Æ. 85 21	109 7.06				Müller, <i>Num. Afri...</i> III, p. 156, No 1
789	,,	Altar adorned, on the top and base with pellet between two long wings; l., LIX; border of dots.	↑ϣ (beneath) } οϣ† (above). Similar.	Æ. 1.05 26	109 7.06				Mionnet, IX, p. 223, No 50. Müller, <i>Num. Afri...</i> p. 156, No 249.

Grapes two bunches of between them Kantharos

790	Naxos. Aegean Is.	Incuse square divided into four compartments.	Kantharos; from each handle, bunch of grapes suspended; above, ivy leaf.	Æ. 85 21	191 ¹ 12.37		B. C. 6 cent	Part I Pl. IX 535	B. M. Crete, e. p. 11, No 4.
-----	----------------------	---	--	-------------	---------------------------	--	--------------------	-------------------------	---------------------------------

Grapes three bunches of arranged in triangle

791	Locri Opunti. Locris.	Head of Pallas r., wearing crested Corinthian helmet.	Λ Ο Κ Three bunches of grapes, arranged in triangle, within a circular border composed of the twisted vine-stalk.	Æ. 4 10	10 ⁷ 0.67	Tritartemorian.	B. C. 369- 338	Pl. XVII 791	B. M. Central Greece, p. 7, No 50.
792	,,	Head of Zeus r., bearded and laur, with long hair.	Similar.	Æ. 4 10	9 0.58	,,	,,	Pl. XVII 792	Imhoof, <i>Mon. O...</i> p. 148, No 72.

Grapes four bunches of, in a wheel

793	Phlius. Peloponnesus.	Bull l., butting; above, l.	Φ; around, four bunches of grapes; all in shallow incuse square.	Æ. 5 12.5	16 ⁴ 1.05	Aegin Trihemio- bol.	B. C. 370- 280	Pl. XVII 793	B. M. Peloponnesus, p. 35, No 23.
794	,,	Similar.	Φ and three bunches of grapes, within wheel of four spokes; in the midst of which, Omphalos.	Æ. 5 12.5	18 ³ 1.17	,,	,,	Pl. XVII 794	,, , No 24.

Pear

795	Uncertain.	Ⓜ	A fruit similar to a pear.	Æ. 35 9					Mionnet, IX, p. 239, No 82.
-----	------------	---	----------------------------	------------	--	--	--	--	-----------------------------

Pear and Ear of Barley

796	Metapontum. Lucania.	Head of Nike r., wreathed; on neck, NIKA.	Ear of barley between a pear and, META.	Æ. 8 20	117 7.58	Stater.	B. C. 350- 272	Pl. XXI 1057	Imhoof and Kelle <i>Tier u. pflan</i> T. IX-1, p. 54. Imhoof, <i>Mon. G</i> p. 4, No 16. Garrucci, <i>Mon. Ita</i> p. 137, No 12.
-----	-------------------------	---	---	------------	-------------	---------	----------------------	-----------------	---

PLACE	OBVERSE	REVERSE	METAL SIZE	WT.	DENOM.	DATE	PLATE	REFERENCE
Pine-cone								
Balsa. <i>Lusitania.</i>	An ear of corn placed transversely BALSA.	Pine-cone within a crescent.	Æ. 7 17. 5					Sestini, <i>Mon. Esp., Mus. Hed.</i> , T. I, No 2. Mionnet, I, S., p. 3, No 9.
Olont. <i>Baetica.</i>	Barbarous head l., drapery round neck.	ΑΒ ΚΙ. Pine-cone.	Æ. 8 20	165 10.69				Heiss, <i>Mon. Esp.</i> , p. 387, No 1.
Pale. <i>Peloponnesus.</i>	Γ Ram l.	Pine-cone and sprays; all in incuse square.	Æ. 55 14	38 ³ 2.47	Hemi-drachm.	B. C. 431	Pl. I-12	B. M. Peloponnesus, p. 81, No 1.
Pronni. <i>Peloponnesus.</i>	Head of Zeus l., laur.	Π Ρ Pine-cone with twigs.	Æ. 65 16			B. C. 370-189	Pl. XVII 800	,, p. 89, No 7. Imhoof and Keller, <i>Tier u. pflanz.</i> , p. 56, No 16.
,,	Similar r.	Π Ρ within which monogram, pine-cone.	Æ. 8 20			,,	Pl. XVII 801	B. M. Peloponnesus, p. 89, No 5.
Metropolis. <i>Ionia.</i>	Turreted female head r.	⊕ Pine-cone; in field r., downwards, ΔΙΟΓΕ.	Æ. 45 11	34 ⁵ 2.22		B. C. 1 st cent.		Hunterian Coll., p. 352, No 2.
Sagalassus. <i>Pisidia.</i>	Valerianus Junior.	ΣΑΓΑΛΑΚΚΕΩΝ. Pine-cone surmounted by crescent on which, star.	Æ. 9 22. 5			Imperial Time.		Babelon, <i>Inv. Waddington</i> , No 3882.
Attuda <i>Phrygia.</i>	Head of Zeus, laur.	ΑΤΤΟΥΔΕΩΝ. Pine-cone.	Æ. 7 17. 5					Mionnet, IV, No 281.
Uncertain. <i>Phrygia.</i>	Male head r., bare, beardless.	Μ·ΣΕΜΡ·ΑΝΤ. Pine-cone.	Æ. 85 21					Mionnet, IX, S., p. 245, No 133. Sestini, <i>Mon. Esp., Mus. Hed.</i> , T. I, No 17.

Pine-cones three on table

Perga. <i>Pamphylia.</i>	Gallienus.	ΠΕΡΓΑΙΩΝ. Three pine-cones on table.	Æ. 1 ¹⁵ 29					Babelon, <i>Inv. Waddington</i> , No 7151.
-----------------------------	------------	--------------------------------------	--------------------------	--	--	--	--	--

Pomegranate (or Apple)

Melos. <i>Aegean Is.</i>	Μ Α Kantharos. Α Ι	Pomegranate with leaves; b. of d. (Countermark, Corinthian helmet r.)	Æ. 8 20	123 7.97	Stater.	B. C. 4 th cent.		Cadavene <i>Recueil</i> , Pl. IV, 16. B. M. Crete etc., p. 103, No 1. Imhoof, <i>Gr. Münz.</i> , p. 22, No 21.
,,	Youthful male figure (Herakles?) r., naked, kneeling on r., knee and shooting with bow.	Pomegranate.	Æ. 55 14	32.4 2.07	Hemi-drachm.	,,		B. M. Crete, p. 103, No 2.

No.	PLACE	OBVERSE	REVERSE	METAL SIZE	WT.	DENOM.	DATE	PLATE	REFERENCE
807	Melos. <i>Aegean Is.</i>	Similar.	Similar.	Æ. 65 16			B. C. 4 th to 1 st cent		B. M. Crete p. 103, No 3.
808	,,	Bow-case (?)	Similar.	Æ. 65 16			,,		,, ,, No
809	,,	Phrygian helmet, with cheek-pieces, l.	Similar.	Æ. 5 15			,,		,, ,, No
810	,,	Corinthian helmet r.	Similar.	Æ. 4 10			,,		,, p. 104, No
811	,,	Star.	Similar.	Æ. 55 14			,,		,, ,, No
812	,,	Scallop-shell.	Similar.	Æ. 5 12.5			,,		,, ,, No
813	,,	MA. Kantharos with bunch of grapes, hang- ing from each handle; the whole in incuse sq.	Pomegranate with leaves; b. of d.	Æ. 65 16			,,		,, ,, No
814	,,	Similar; but bound with wreath; above, ivy-leaf.	Pomegranate.	Æ. 65 16			,,		,, ,, No
815	,,	M. Kantharos.	Similar.	Æ. 45 11			,,		,, ,, No
816	,,	Similar.	Similar.	Æ. 45 11			,,		,, ,, No
817	,,	Head of Pallas r., wear- ing crested Corin- thian helmet; b. of d.	Pomegranate within wreath.	Æ. 8 20			Ro- man- times.		,, p. 106 No
818	,,	MH within Olive- AI wreath. WN	Inscr. ? Branch bearing three Pomegranates with stalks united.	Æ. 8 20			,,		,, p. 107, No
819	,,	AM. Incuse square, divided by diagonal bands.	Pomegranate, with leaves.	Æ. 8 20	2207 ⁷ 14.28	Stater.	B. C. 500	Pl. XVII 819	Hunterian Coll p. 206, No 1.
820	,,	MA. Incuse circle, orna- mented with a row of dots, and divided by diagonal bands.	Similar; b. of d.	Æ. 95 24	217 ³ 14.07	,,	,,	Pl. XVII 820	,, ,, No
821	,,	Similar.	MA AI. Similar type.	Æ. 9 22.5	2217 ⁷ 14.35	,,	,,	Pl. XVII 821	,, ,, No

No	PLACE	OBVERSE	REVERSE	METAL SIZE	WT.	DENOM.	DATE	PLATE	REFERENCE
22	Melos. <i>Aegean Is.</i>	Incuse square, divided by diagonal bands.	Pomegranate.	.R. 3 7.5	4 ⁶ 0.28	Hemi- obol.	B. C. 500	Pl. XVII 822	Hunterian Coll., p. 206, No 4.
23	,,	MA Ram's head l.	Pomegranate with two leaves.	.R. 8 20	114 7.38	Hemi- stater.	,,	Pl. XVII 823	Imhoof, <i>Griech Münz</i> , p. 23 (547), No 65.
24	,,	MA Trident with four AI points.	Pomegranate or apple with two leaves; border of dots.	.R. 8 20	114 7.38	,,	,,		,, p. 22 (546), No 62.
25	,,	Amphora within compartment composed of two vertical lines joined by one horizontal line; border of dots.	Pomegranate; border of dots.	Æ. 6 15			B. C. 4 th and 1 st cent.		B. M. Crete etc., p. 105, No 29.

Pomegranate

26	Side. <i>Lamphylia.</i>	Head of Athena r., in Corinthian crested helmet; in front olive-branch; in incuse sq.	Pomegranate (σιδρη); b. of dots.	.R. 1.06 26	158 ⁷ 10.26	Stater.	B. C. 5 th cent.	Pl. XVII 826	B. M. Lycia, etc., p. 144, No 7.
27	,,	Similar; different die.	Similar; different die.	.R. 9. 22.5	166 10.75	,,	,,	Pl. XVIII 827	K. Regling, Samml. Warren, T. XX- VIII-1240.
27	,,	Similar.	Similar.	.R. 6 15	46 2.98	Hemi- drachm.			Babelon, <i>Inv. Wad-</i> <i>dington</i> , p. 188, No 3435.
28	,,	Head of Athena r., in crested Corinthian helmet (eye in profil); incuse sq.	Pomegranate; guilloche border.	.R. 85 21	167 ³ 10.83	,,	,,	Pl. XVIII 828	B. M. Lycia, etc., p. 144, No 8.
29	,,	Similar; helmet not crested (eye shown full).	Pomegranate; border of dots.	.R. 55 14	53 ⁴ 3.45	Tetro- bol.	,,	Pl. XVIII 829	,, , No 9.
30	,,	Similar; within incuse square.	Pomegranate.	.R. 35 9	12 0.77	Obol.	,,	Pl. XVIII 830	,, , No 10.
31	,,	Head of Athena r., in crested Corinthian helmet.	Pomegranate.	Æ. 6 15			B. C. 3 cent	Pl. XVIII 831	,, p. 150, No 59.
32	,,	Head of Athena.	ΞΙΔΗΤΩΝ. Pomegranate.	Æ. 5 12.5			B. C. 190- 36		Head, <i>Hist. Num.</i> , p. 587.
33	,,	Head of Athena facing.	Pomegranate.	Æ. 6 15					Mionnet, III, No 179.

No.	PLACE	OBVERSE	REVERSE	METAL SIZE	WT.	DENOM.	DATE	PLATE	REFERENCE
834	Side. <i>Pamphylia.</i>	Male head laur., r., in incuse sq. (Apollo).	Pomegranate; across the front, branch with leaves.	Æ. 8 20	171 ⁶ 11.11	Stater.	B. C. 5 th cent	Pl. XVIII 834	Mionnet, III, No 8. Hunterian Co. p. 510, No 1.
835	,,	Figure in short chiton holding patera in r. hand and in l., spear; in field, ξ.	Pomegranate.	Æ. 5 12.5					Mionnet III, No 1.
836	,,	Dolphin l.; below, human eye; the whole in linear square within incuse sq.	Pomegranate surrounded by olive-wreath.	Æ. 75 19	167 ⁶ 10.85	,,	,,	Pl. XVIII 836	,, , No 14 B. M. Lycia, c. p. 143, No 6.
837	,,	Two dolphins r., and l., one above another; beneath, sprig of olive r.; all in incuse square.	Pomegranate, within olive-wreath.	Æ. 8 20	168 ³ 10.89	,,	,,	Pl. XVIII 837	Hunterian Co., p. 511, No 3. Mionnet, III, No 9.
838	Soli. <i>Cilicia.</i>	Head of Helios radiate.	ΞΟΛΕΩΝ. Pomegranate.	Æ. 6 15		,,			Mionnet, III, p. 39, No 349.
839	Gotarzes king of <i>Parthia.</i>	Bust of Gotarzes l., with long beard of flowing hair; wears diadem, earring, spiral necklace, and cuirass; b. of d.	Pomegranate; circular border of dots.	Æ. 55 14			A. D. 40-41 51	Pl. XVIII 839	B. M. Parthia, p. 7, No 166.

Pomegranate and Dolphin

840	Side. <i>Pamphylia.</i>	Head of Athena, in Athenian helmet (the eye shown full); in incuse sq.	Pomegranate; below, dolphin l.	Æ. 85 21	173 ⁵ 11.22	Stater.	B. C. 1 st cent.	Pl. XVIII 840	B. M. Lycia, c. p. 143, No 1.
841	,,	Similar.	Similar.	Æ. 8 20	169 ² 10.96	,,	,,	Pl. XVIII 841	,, , No 2.
842	,,	Similar; helmet decorated with olive-leaves.	Similar.	Æ. 55 14	52 ⁹ 3.40	Tetrobol.	,,	Pl. XVIII 842	,, , No 4.

Silphium's fruit or Kernel

843	Cyrene. <i>Cyrenaica.</i>	Oblong incuse divided in two parts.	Silphium's kernel, above a lion l. on horizontal line.	Æ. 85 21	266 17.2	Attic Tetra- drachm.	B. C. 640- 450		Müller, <i>Num. Afr.</i> <i>anc.</i> I, p. 9, No.
844	,,	Incuse square, within which is a linear square, which is divided by parallel lines from above downwards, and from side to side, into numerous small square slightly rhombic or oblique-angled.	Fruit of Silphium heart-shaped, with its pericarpium, surmounted by lion's head l.	Æ. 5 12.5	31 2.00	Hemi- drachm.	,,	Pl. XVIII 844	Weber, <i>N. Chr.</i> , 189 p. 283, No 20.

N	PLACE	OBVERSE	REVERSE	METAL SIZE	WT.	DENOM.	DATE	PLACE	REFERENCE
8	Cyrene. <i>Cyrenaica</i> .	Similar.	Similar; above, cake of silphium, which is surmounted by a jerboa.	Æ. 5 12.5	30 ⁶ 1.97	Hemidrachm.	B. C. 640- 450	Pl. XVIII 845	Weber, <i>N. Chr.</i> , 1899, p. 284, No 21.
8	,,	Two oblong incuses square.	Kernel of silphium; above, cake or pulp of silphium.	Æ. 5 12.5	61 3.95	Drachm.	,,		Müller, <i>Num. Afrig. anc.</i> , I, p. 10, No 12.
8	,,	Incuse square, containing a silphium plant.	Similar; above two dolphins (?), meeting from r. and l.	Æ. 3 7.5	14 ⁶ 0.93	Trihemiobol.	,,	Pl. XVIII 847	,, p. 11, No 21. Weber, <i>N. Chr.</i> , 1899, p. 284, No 22.
8	,,	Incuse square, divided by two lines from side to side, and two from above downwards into nine square spaces.	Fruit of silphium, with sprout from the centre of the top; indistinct ornamentation round the margin.	Æ. 5 12.5	55 ⁵ 3.58	Drachm.	,,	Pl. XVIII 848	,, p. 286, No 26.
8	,,	Flat incuse, which contains a heart-shaped fruit of silphium, with pericarpium, and a pellet above and below.	Head shaped fruit of Silphium, pellet above and below.	Æ. 5 12.5	47 ⁸ 3.08	Tetrobol.	,,	Pl. XVIII 849	,, , No 27.
8	,,	Similar; pellet in the l. field.	Similar.	Æ. 35 9	30 ⁴ 1.96	Hemidrachm.	,,	Pl. XVIII 850	,, , No 28.

Silphiums' Kernel

8	,,	Ornament formed of four petals around a pellet; in incuse square.	Kernel of Silphium.	Æ. 4 10	6 0.39	Attic Hemiobol.	,,		Müller, <i>Num. Afrig. anc.</i> , I, p. 11, No 20.
8	,,	Winged female figure r., in incuse square; border of dots.	Similar.	Æ. 5 12.5	67 4.31	Attic Drachm.	,,		,, p. 12, No 25.
8	,,	Bearded and diademed head r.; in incuse square.	Similar.	Æ. 35 9	30 1.98	Attic Hemidrachm.	,,		,, , No 26.
8	,,	Head of Zeus Ammon r.; incuse square.	Similar.	Æ. 35 9	37 2.40	Attic Hemidrachm(?)	,,		,, , No 27.
8	,,	Similar.	Similar.	Æ. 35 9	24 1.52	Asiatic Hemidrachm.	,,		,, , No 28.
8	,,	Three kernels of silphium radiate from the centre, and pellets between them.	Similar; in incuse square, pellets in corners.	Æ. 5 12.5	64 4.10	Attic Drachm.	,,		,, , No 30.

No.	PLACE	OBVERSE	REVERSE	METAL SIZE	WT.	DENOM.	DATE	PLACE	REFERENCE
Silphium's fruits or Kernels									
857	Cyrene. <i>Cyrenaica.</i>	Incuse filled with thin raised lines, crossing each other, and undeterminate markings in relief.	Two seeds of Silphium, placed on their side, one above the other; in field to r., forepart of a boar r.; in field to l., silphium plant.	Æ. 85 21	255.8 16.56	Attic Tetradrachm.	B. C. 640-450		Greenwell, <i>N. Num. Brit. Mus.</i> , 1897, p. 280, No. 2.
858	,,	Incuse divided in four parts.	Two seeds of silphium, one above the other and between them laterally two smaller seeds; in center of the four a pellet.	Æ. 7 17.5	133 8.62	Attic Didrachm.	,,		Müller, <i>Num. Antig. anc.</i> , I, p. 10, No. 7.

Acorn

859	Ostur. <i>Tarraconensis.</i>	OSTVR between two branches.	An acorn.	Æ. 7 17.5			B. C. 2nd and 1st cent.		Mionnet, I, S., p. 106, No 551. Heiss, <i>Mon. ant. Esp.</i> , p. 392, No 3.
860	,,	OSTVR. A boar to r.	An acorn? between two branches.	Æ. 1 25	102 ⁵ 6.62		,,	Pl. I-8	,, , No 4. Hunterian Coll., p. 669, No 1.
861	,,	OST.VR. A boar to r.	Similar.	Æ. 1.05 26					Mionnet, I, p. 107, No 346. Heiss, <i>Mon. ant. Esp.</i> , p. 392, No 5.
862	,,	Two branches placed horizontally.	OSTVR. An acorn.	Æ. 75 19					,, No 1 and 2.
863	,,	Similar.	OST. An acorn.	Æ. 7 17.5					Mionnet, I, p. 108, No 347.
864	Uncertain Aes Grave. <i>Central Italy.</i>	Acorn, downwards; on r., 3.	Acorn, downwards, but letter of the obverse, on l., reversed.	Æ. 1 25	252 16.32	Semuncia.			B. M. Italy, p. 106, No 14.
865	,,	Similar.	Similar.	Æ. 85 21	182 11.79				,, , No 3.
866	,,	Four-leaved flower.	Acorn.	Æ. 95 24	223 14.45				,, p. 60, No 2.
867	Lans. <i>Lucania.</i>	Man-headed bull l., looking back.	ΛΑΣ. Acorn r.	Æ. 5 12.5	17.8 1.14	1/6 stater	B. C. 500-450		,, p. 235, No 7.
868	Mantineia. <i>Peloponnesus.</i>	Bear's head to l.	M A. Acorn; all in incuse square.	Æ. 35 9	13 0.84	Obol.	Before B. C. 471	Pl. XVIII 868	B. M. Peloponnesus, p. 184, No 5.

PLACE	OBVERSE	REVERSE	METAL SIZE	WT.	DENOM.	DATE	PLATE.	REFERENCE
Mantineia. <i>Peloponnesus.</i>	M.	Acorn, to l., ●	Æ. 4 10	16.2 1.04	Obol.	B. C. 431- 370	Pl. XVIII 869	B. M. Peloponnesus, p. 185, No 7.
,,	MAN M.	Acorn.	Æ. 45 11	10 0.64	,,	,,	Pl. XVIII 870	,, , No 8.
,,	M below which MAN ; the whole in incuse circle.	Acorn; in field two ivy leaves.	Æ. 45 11	13.0 0.84	,,	B. C. 5 th cent.	Pl. XVIII 871	Hill-Ward Coll., No 563.
,,	E.	Acorn.	Æ. 3 7.5	7.4 0.47	Hemi- obol.	B. C. 431- 370	Pl. XVIII 872	B. M. Peloponnesus, p. 185, No 13.
,,	NAME ; to r., Δ.	Similar.	Æ. 3 7.5	5.6 0.35	,,	,,	Pl. XVIII 873	,, , No 14.

Acorns three forming triangle

,,	Bear walking to l.	M A. Three Acorns, and oak-leaf, all in triangu- lar incuse.	Æ. 5 12.5	37.6 2.42	Triobol.	Before B. C. 471	Pl. XVIII 874	B. M. Peloponnesus, p. 184, No 2.
,,	Similar r.	Similar.	Æ. 5 12.5	42.1 2.72	,,	,,	Pl. XVIII 875	,, , No 3.
,,	Similar l.; countermark, star.	Similar.	Æ. 55 14	41 2.65	,,	,,	Pl. XVIII 876	,, , No 4.
,,	Three T's.	MAN. Three acorns.	Æ. 35 9	10.7 0.64	Tritarte- morion.	B. C. 431- 370	Pl. XVIII 877	,, p. 185, No 12.

Barley Ear of

Cunobe- linus king of <i>Britannia.</i>	CVN. A horse, with a cross on its haunch, galloping r.; above, a branch between two pellets; the whole within a beaded circle.	CAMV. Across the field. An ear of barley.	Æ. 7 17.5		Stater.	B. C. 5 A. D. 43		Ackerman, <i>Hispania</i> , <i>Gal. Brit.</i> p. 189, No 1.
,,	CVNO. On the line of the exergue; a horse galloping r.; above, branch.	CAMV. An ear of barley the stalk terminating as a caduceus.	Æ. 65 16	82 ⁵ 5.33	,,	,,	Pl. XIX 879	Head, <i>Guide Coins</i> <i>Anc.</i> , Pl. 67, No 9. Evans, Pl. II-IX.
,,	CVN. A horse galloping r.	CAMV. An ear of barley; in the field, a small cross.	Æ. 65 16		,,	,,		Ackerman, <i>Hispania</i> , <i>Gal. Brit.</i> , Pl. XXIII-2, p. 189, No 4.

No.	PLACE	OBVERSE	REVERSE	METAL SIZE	WT.	DENOM.	DATE	PLATE	REFERENCE
881	Cunobelinus king of <i>Britannia</i> .	CVN. On the line of the exergue; above the horse, a star; between the fore-legs, a heart.	CAM. An ear of barley.	Æ. 7 17.5		Stater.	B. C. 5 A. D. 43		Ackerman, <i>Hispania Gal. Brit.</i> , Pl. XXIII-2, p. 3 No 5.
882	,,	Similar. ⊙ instead of heart.	CA MV. An ear of barley.	Æ. 65 15		,,	,,	Pl. XIX 882	,, p. 190, No 6 Evans, Pl. IX-7
883	,,	CVN. Horse galloping r.; above, branch.	CAM. An ear of barley.	Æ. 5 12.5		,,	,,		Ackerman, <i>Hispania Gal., Brit.</i> Pl.
884	Capua. <i>Campania</i> .	Head of Pallas; above, •	Without legend; an ear of barley in field, tripod.	Æ. 6 15		Uncia.			Mionnet, I, S., p. 37 No 262 (ex. Eckhel)
885	,,	Head of Hera, r., veiled and wearing stephane; behind neck, sceptre; border of dots.	ΞΓΝ>Ι. Ear of barley; in field, r., object like tripod; border of dots.	Æ. 6 15				Pl. XIX 885	Garrucci, <i>M. I. A.</i> p. 88, No 26. B. M. Italy, p. 33 No 17.
885 ^a	,,	Similar, diademed r., no veil.	Similar.	Æ. 75 19					Garrucci, <i>M. I. A.</i> p. 88, No 25.
886	Asculum. <i>Apulia</i> .	ΑΥΨΥΣΚΛΙ. Horse's head, l., bridled.	ΑΥΨΥΣΚΛΙ. Ear of barley with leaf on l.	Æ. 75 19					B. M. Italy, p. 31 No 1. Garucci, <i>M. I. A.</i> p. 111, No 32.
887	,,	ΝΙΛΑΧΟΥΑ (in ex.). Kalydonian boar, running, r.; above, spear-head, r.	No inscr.; same type.	Æ. 8 20					,, , No 3. B. M. Italy, p. 31 No 4.
888	Luceria. <i>Apulia</i> .	Toad.	Ear of barley; above, •	Æ. 1.25 31	570 36.93	,,			,, p. 138, No 6
889	,,	Toad, on raised field.	Ear of barley, above, • beneath V; on raised field.	Æ. 85 21	207 13.41	,,			,, p. 140, No 17
890	Neapolis. <i>Apulia</i> .	Bust of Demeter? r., veiled; border of dots.	NE Ear of barley with two leaves; plain border.	Æ. 6 15					,, p. 142, No 2
891	Rubi. <i>Apulia</i> .	Head of Pallas, r., wearing Corinthian helmet, on which star.	ΡΥ. Ear of barley with two leaves; in field, r., cornucopia.	Æ. 55 14	14 0.90	Diobol.			,, , No 1
892	Rubi and Silvium. <i>Apulia</i> .	Similar, without star.	ΣΙ ΡΥ. Ear of barley with leaf on r.; in field, r., cornucopia.	Æ. 5 12.5	14.5 0.92	,,			,, p. 144, No 1
893	Azetini. <i>Calabria</i> .	Eagle r., wings open, on thunderbolt.	ΑΙΕΤΙ. Ear of barley with leaf on r.; plain border.	Æ. 65 16					,, p. 154, No 1 Garrucci, <i>M. I. A.</i> p. 116, No 3.
894	Butuntum. <i>Calabria</i> .	Head of Pallas, r., wearing crested Corinthian helmet; border of dots.	BYTON. Ear of barley, r., TINΩN with two leaves, plain border.	Æ. 85 21					,, , No 5. B. M. Italy, p. 7 No 3.

N	PLACE	OBVERSE	REVERSE	METAL SIZE	WT.	DENOM.	DATE	PLATE.	REFERENCE
89	Heraclea. <i>Lucania.</i>	Head of Persephone, l., bound with wreath of barley; border of dots.	ΗΡΑΚΛΕΙΩΝ. Ear of barley with leaf on r.	Æ. 75 19					B. M. Italy, p. 233, No 54.
89	,,	Head of Persephone l., bound with wreath of corn.	ΗΗΡΑΚΛΕΙΩΝ. Ear of barley...	Æ. 8 20	89.5 5.78		B. C. 300- 200		Hunterian Coll., p. 87, No 17. Mionnet, I, S., p. 299, No 666. Garrucci, p. 133, No 6.
89	Paestum. <i>Lucania.</i>	Head of Artemis r., wearing stephane; over her shoulder, bow and quiver; plain border.	ΓΑΙΣ. Ear of barley with three leaves; in field l., •; plain border.	Æ. 6 15	43 2.78	Uncia.			Garrucci, <i>M. I. A.</i> , p. 179, No 4. B. M. Italy, p. 277, No 29.
89	,,	Same; border of d.	ΓΑΙΣ Same type; in field r., •; in field l., QVA; plain border.	Æ. 55 14	45 2.91	,,			Garrucci, <i>M. I. A.</i> , p. 180, No 15. B. M. Italy, p. 277, No 32.
89	,,	Same.	ΓΑΙΣ. Same type; in field l., • and caduceus; plain border.	Æ. 5 12.5	33 2.13	,,			,, , p. 33. Garrucci, <i>M. I. A.</i> , p. 179, No 10.
90	,,	Same head; behind, •.	Same inscr. and type; in field l., • and club.	Æ. 45 11	29 1.87	,,			B. M. Italy, p. 277, No 34.
90	,,	ΓΑΕ. Head of Artemis, behind, quiver and S.	An ear of barley, between two branches.	Æ. 5 12.5		Semis.			Mionnet, I, p. 166, No 637.
90	Gela. <i>Sicily.</i>	Female head laur.	ΓΕΛΩΙ. Ear of barley.	Æ. 55 14					Mionnet, I, S., p. 390, No 218.
90	,,	Forepart of man headed bull r.	ΓΕΛΩ. Ear of barley.	Æ. 5 12.5					Mionnet, I, p. 238, No 242.
90	,,	Female head crowned with barley; in front mon.	ΓΕΛΩΙΩΝ. Ear of barley.	Æ. 5 12.5					,, p. 239, No 253.
90	Morgantia. <i>Sicily.</i>	Aged male head r., bearded and bound with tainia; b. of d.	ΑΝΙΤΩ ΑΣΡΟΜ. Ear of barley.	Æ. 45 11	11 0.71	Litra.	B. C. 6 th cent. -479	Pl. XIX 905	B. M. Sicily, p. 114, No 1.
90	,,	Similar.	ΙΤΝΑΓΡΟΜ. Similar.	Æ. 7 17.5					Mionnet, I, p. 260, No 429.
90	Syracuse. <i>Sicily.</i>	Forepart of bull. r.	ΞΥΡΑΚΟΞΙΩΝ. Ear of barley.	Æ. 35 9					,, p. 291, No 713.
90	,,	Head of Demeter l.	ΞΥΡΑΚΟΞΙΩΝ. Ear of barley.	Æ. 85 21					,, p. 315, No 950.

No.	PLACE	OBVERSE	REVERSE	METAL SIZE	WT.	DENOM.	DATE	PLATE	REFERENCE
909	Cherrone- sus. <i>Tauric</i> <i>Chersones-</i> <i>ses.</i>	Head of Apollo r., laur.; in field r. countermark?	Ear of barley.	Æ. 5 12.5	36 2.33		After Alex- ander the Great.		B. M. Thrace, p. 2, No 4.
910	Cardia. <i>Thracian.</i> <i>Chersones-</i> <i>ses.</i>	Female head r., wearing earring, hair rolled; within linear square.	ΚΑΡ Ear of barley r. ΔΙΑ	Æ. 6 15			Before Alex- ander the Great.		,, p. 190, No 2.
911	,,	Lion's head l.; plain border.	ΚΑΡΔΙΑ between ear of barley r., and barley corn.	Æ. 45 11			,,		,, ,, No 18

Barley ear of, Incuse

912	Metapon- tum. <i>Lucania.</i>	ΜΕΤ. Ear of barley; border of dots.	ΤΞΜ. Same as obv., incuse.	Æ. 1.1 27.5	121 7.84	Stater.	B. C. 550- 480		B. M. Italy, p. 8, No 2.
913	,,	Similar; but border of dots without lines.	Similar, but no inscr.	Æ. 1.05 26	107.5 6.95	,,	,,		,, ,, No 3
914	,,	Similar; but border without lines.	ΜΕΤ. Similar.	Æ. 1.05 26	118.9 7.68	,,	,,		,, ,, No 4.
915	,,	Same; but border of dots between lines.	Same, but no inscr.	Æ. 1.15 29	117.9 7.62	,,	,,		,, ,, No 6.
916	,,	ΜΕΤΑ. Same type; but raised band, on which border.	ΑΤΞΜ. Same type; traces of incuse ? border.	Æ. 1.25	100.2 6.49	,,	,,		,, ,, No 7.
917	,,	ΑΤΞΜ. Same type; border of dots on rai- sed band.	No inscr. Same type; bor- der of radiating lines.	Æ. 1.15 29	129 8.35	,,	,,		,, ,, No 8.
918	,,	ΜΕΤΑ. Same type; edges of raised band de- fined by lines.	Same.	Æ. 1.1 27.5	119.2 7.72	,,	,,		,, ,, No 9.
919	,,	ΑΤ Same type. ΜΕ	Same.	Æ. 1.15 29	125 8.10	,,	,,	Pl. XIX 919	,, ,, No 1
919 ^a	,,	ΜΕΤΑ Similar. ΡΟΝΤΣ	Same incuse, no border.	Æ. 1.15 29		,,	,,		Garrucci, <i>M. I.</i> , p. 136, No 20
920	,,	ΜΕΤΑ. Same type; ear of barley between inscr., and border of radiating lines.	Same.	Æ. 1.15 29	124.2 8.03	,,	,,	Pl. XIX 920	,, ,, No 21 B.M. Italy, p. 239, No 11.
920 ^a	,,	ΜΕΤΑ l., in f. ear of bar- ley.	Same.	Æ. 1.05 26	125 8.10	,,	,,	Pl. XIX 920 ^a	O'Hagan Sale, 4 ay 1908, lot 46.

PLACE	OBVERSE	REVERSE	METAL SIZE	WT.	DENOM.	DATE	PLATE	REFERENCE
Metapontum. Lucania.	ΜΕΤΑΠ. Same.	Same.	Æ. 1.05 26	122.6 7.90	Stater.	B. C. 550- 480		B. M. Italy, p. 239, No 12.
„	ΠΑΤΞΜ. Same.	Same.	Æ. 1.05 26	91.4 5.91	„	„		B. M. Italy, p. 239, No 13.
„	ΑΤ ΞΜ. Same type, cable-border, enclosing dots on raised band defined by lines.	Same.	Æ. 1.15 29	126.2 8.17	„	„		„ „ No 14.
„	ΜΕΤΑ. Same type and border, but on r., side; of ear locust walking up l.	Same, but in field, l., dol- phin; r., upwards.	Æ. 1.05 26	115.8 7.49	„	„		„ „ No 15.
„	Similar.	Similar; no dolphin.	Æ. 1.05 26	120 7.77	„	„	Pl. XIX 925	Late Collector Sale, 28/31 May 1900 lot 45.
„	ΜΕΤΑ. Same type; no symbol; cable-border enclosing dots on raised band.	Same, but no symbol.	Æ. 1 25	125.3 8.11	„	„		B. M. Italy, p. 239, No 16.
„	No inscr. visible same.	Same.	Æ. 95 24	123.8 8.01	„	„	Pl. XIX 926	„ „ No 20. (restruch on coin of Corinth).
„	ΑΤΞΜ. Same.	Same.	Æ. 95 24	127.5 8.25	„	„		„ „ No 21.
„	Similar. ΑΤΞΜ.	Same.	Æ. 8 20	123.4 7.99	„	„	Pl. XIX 928	„ p. 240, No 23,
„	Similar, but locust wal- king up l. side of ear; cable-border enclosing dots on raised band.	Same.	Æ. 8 20	120 7.77	„	„		„ „ No 26.
„	Same inscr. and type, but in field l., ram's head r., upwards;	Same.	Æ. 75 19	119.7 7.74	„	„	Pl. XIX 929	Garrucci, p. 136, No 24. B. M. p. 240, No 27.
„	ΜΕΤΑ. Same type but in field r., lizard r., upwards;	Same.	Æ. 85 21	122.2 7.91	„	„		„ „ No 28.
„	ΜΕ†. Same type; but no symbol.	Same.	Æ. 65 16	39.3 2.53	1/3 Stater.	„		„ „ No 29
„	ΜΕΤΑ. Same type and border but locust walking up l. side of ear.	Same.	Æ. 7 17.5	40.6 2.62	„	„		„ p. 241, No 34.

No.	PLACE	OBVERSE	REVERSE	METAL SIZE	WT.	DENOM.	DATE	PLATE.	REFERENCE
933	Metapontum. <i>Lucania.</i>	ΜΕΤ. Same type and border; but field r., barley corn, no locust.	Same.	Α. 35 9	5 0.32	1/24 Stater.	B. C. 550- 480		B. M. Italy, p. 21, No 38.
933 ^a	,,	No inser. Ear of barley raised.	Same incuse.	Α. 35 9	6 0.38	,, ,,	,, ,,		Garrucci, <i>M. I.</i> , p. 136, No 27.

Barley Ear of without leaf

934	,,	Bucranium; border of radiating lines: all incuse.	ΤΑΜ. Barley ear of; no symbol.	Α. 5 12.5	19.2 1.24	6 th of Stater.	,, ,,	Pl. XIX 934	,, ,, No 26 B. M. Italy, p. 21, No 39.
935	,,	Same, varied.	ΜΕΤ. Same.	Α. 5 12.5	20.4 1.31	,, ,,	,, ,,		,, ,, No 40
936	,,	Barleycorn, incuse; on either side, O.	Barley ear of; on either side, O; b. of d.	Α. 35 9	12.2 0.78	1/8 Stater.	,, ,,		Garrucci, p. 15, No 25. B. M. Italy, p. 22, No 44. Carelli, T. CLV-2 Museo Naz. Naps, No 3985.
937	,,	ΜΕΤΑΡ. Five barley corns, arranged star-wise around pellet.	ΜΕΤΑ. Ear of barley; broad plain border.	Α. 8 20	124.4 8.05	Stater.	B. C. 480- 400	Pl. XIX 937	,, ,, No 399 Garrucci, p. 13, No 14. B. M. Italy, p. 22, No 45.
938	,,	Apollo, l., with long hair turned up behind, holding long laurel-branch, and strung bow.	ΜΕΤΑ. Ear of barley; border of dots on raised band.	Α. 95 24	123.6 8.0	,, ,,	,, ,,		,, ,, No 46. Carelli, T. CLV-17.
939	,,	Same; but laurel-leaves larger, bow unstrung.	Same; but border narrower.	Α. 9 22.5	121.5 7.86	,, ,,	,, ,,	Pl. XIX 939	B. M. Italy, p. 22, No 47. Garrucci, p. 138, No 7. Museo Naz. Naps, No 3994.
940	,,	Herakles, l., holding club over r., shoulder, l. hand resting on hip.	ΜΕΤΑ. Same type but no symbol; border of dots on raised band.	Α. 9 22.5	125.6 8.13	,, ,,	,, ,,		B. M. Italy, p. 22, No 50. Garrucci <i>M. I.</i> , p. 138, No 11.
941	,,	Heracles, l., wearing lion's skin over head and back, holding one-handed vase or patera over altar as if pouring libation, and resting l. hand on club; in field l., above arm, bucranium? cable-border enclosing oval dots.	Same.	Α. 95 24	126.8 9.0	,, ,,	,, ,,		,, ,, No 12 B. M. Italy, p. 22, No 51.

PLACE	OBVERSE	REVERSE	METAL SIZE	WT.	DENOM.	DATE	PLATE	REFERENCE
Metapontum. Lucania.	Apollo, facing, head turned r., hair tied in knot behind, r. hand resting on hip, l. holding strung bow; all within laurel-wreath.	ΜΕΤΑ. Same.	Æ. 65 16	55.7 3.59	1/2 Stater.	B. C. 480- 400	Pl. XIX 942	,, , No 52. Garrucci, p. 138, No 17.
,,	Head of man-headed bull, (Acheloo's, r.; on either side,) O O.	Ear of barley; on r. side uncertain object; border of dots on raised band.	Æ. 35 9	11.4 0.71	1/12 Stater.	,,		B. M. Italy, p. 244, No 55.
,,	Female head r., the hair turned up at neck and covered by sphendone.	ΜΕΤΑ. Ear of barley.	Æ. 8 20	121.5 7.86	Stater.		Pl. XIX 944	« Well Known Amateur » Sale, 2/3 May 1905, lot 152.
,,	ΝΙΚΑ. Female head l. laur., behind, triskels.	ΜΕΤΑ. Same type.	Æ. 85 21		,,	B. C. 330- 300		Mionnet, I, p. 159, No 565.
,,	Hermes, l., wearing petasos and chlamys, r. arm extended, l. hand holding caduceus; in field, l., ΕΥ and a circle; bord. of dots (part of type is wanting; Hermes drops incense upon censer supported by incense altar).	ΜΕ·ΒΟΛΟΞ. Ear of barley.	Æ. 85 21	130 8.42	Obol.	B. C. 350- 272		B. M. Italy, p. 259, No 164.
,,	Head of Seilenos, r., bound with ivy-wreath.	ΜΕΤΑ. Ear of barley, no symbol.	Æ. 45 11			,,		,, p. 262, No 189.
,,	Bearded male head, r., bound with wreath.	Traces of inscr. Ear of barley.	Æ. 65 16			,,		,, p. 263, No 197.
,,	Bust of Demeter, r., wearing stephane and veil.	ΜΕΤΑ. Same type.	Æ. 6 15			,,		,, No 198.
,,	Minotaur holding in r. hand a patera, and in l. an arbutus fruit.	ΑΤΕΜ. Ear of barley.	Æ. 95 24		Stater.	B. C. 480- 400		Mionnet I, p. 161, No 584.
,,	Apollo, naked, with r. hand resting on hip and in l., bow; the whole in a laurel-wreath.	ΜΕΤΑ. Ear of barley.	Æ. 65 16	55.7 3.59	1/2 Stater.	,,		Mionnet, I, S, p. 302, No 691. B. M. Italy, p. 243, No 52.
,,	Female head r., diademed; behind neck, ΚΙΜΩΝ (artist's name).	ΜΕΤΑ on l. Ear of barley without leaf.	Æ. 8 20		Stater.	B. C. 350- 330		Garrucci, p. 137, No 16.

No.	PLACE	OBVERSE	REVERSE	METAL SIZE	WT.	DENOM.	DATE	PLATE	REFERENCE
952	Metapontum. <i>Lucania.</i>	Female head l., crowned, with ears of barley, between three fishes.	No legend. Ear of barley.	Æ. 1.05 61		Stater.	B. C. 350- 330		Mionnet, I, S., p. 12, No 693.
953	,,	Laureated head of Apollo r.; beneath, ΑΠΟΛ.	META. Ear of barley.	Æ. 85 21		,,	B. C. 400- 350		,, p. 303, No 694.
954	,,	Female head r.; behind, ΞΟΛΓ; beneath, ΑΡΙΞΤΙ.	Similar.	Æ. 95 24		,,	,,		,, , No 695.
955	,,	Rudder, fish, and ear of barley.	Ear of barley.	Æ. 6 15					Mionnet, I, p. 11, No 588.
955 ^a	,,	META to r. Head of Demeter r., crowned, with barley.	OBOVOΣ to l. Ear of barley; no leaf.	Æ. 7 17.5			B. C. 350- 272		Garrucci, p. 10, No 2.
955 ^b	,,	Herakles covered with lion's skin, standing facing; in l. hand, club and patera in r.	META. Similar.	Æ. 9 22.5			B. C. 480- 400		,, , No 3.
956	,,	Female head r., hair bound with diadem, over, which some tresses fly, above ear.	...ET to r. Ear of barley.	Æ. 8 20	119 7.71	Stater.	B. C. 350- 330	Pl. XIX 956	« Bachelor Duplicates » Sale, 6 April 1907, lot 3.
956 ^a	,,	ΦΟΞΙΑ. Head of Demeter facing toward r., crowned with barley and wearing necklace.	META on the l. Ear of barley.	Æ. 8 20		,,			Garrucci, M. I., p. 137, No 7.
957	,,	A linear circle, in a round incuse.	Ear of barley on small stalk, between M — E(?)	Æ. 35 9	11 0.71		B. C. 350- 272	Pl. XIX 957	Hirsch Sale, 28 May 1906, lot 593.
957 ^a	,,	Three crescents opposite and a pellet, between the horns; in centre, pellet.	ΑΤΞΜ. Ear of barley, without leaf.	Æ. 35 9		1/8 Stater.			Garrucci, p. 10, No 33.
957 ^b	Tingis. <i>Mauretania.</i>	Head of Baal r. bearded, without neck; behind, sceptre; border of dots.	⊲ΑΙΠ to l.; ΜΛΟ⊳ to r. Ear of barley.	Æ. 85 21	124 8.03				Müller, <i>Num. Afr. anc.</i> , III, p. 10, No 222.

Barley ear of with leaf left

958	Metapontum. <i>Lucania.</i>	Female head, r., hair in knot behind, bound with double fillet crossed, wearing earring and necklace; all within laurel wreath.	ME. Ear of barley, with leaf l.	Æ. 8 20	95.6 6.18	Stater.	B. C. 480- 415	Pl. XIX 958	B. M. Italy, p. 2, No 53.
-----	--------------------------------	---	---------------------------------	------------	--------------	---------	----------------------	----------------	---------------------------

PLACE	OBVERSE	REVERSE	METAL SIZE	WT.	DENOM.	DATE	PLATE	REFERENCE
Metapontum. <i>Lucania.</i>	Similar; all in olive wreath (var. of above).	MET A. Ear of barley leaf l.; three first letters r., the A l.; slightly concave field.	Æ. 8 20	120 ⁴ 7.77	Stater.	B. C. 480- 415	Pl. XIX 959	Weber, <i>N. Chr.</i> , 1896, p. 5, No 4.
,,	HOMONOIA. Head of Homonia l., hair bound with narrow fillet. wearing earring and necklace; plain border.	MET A. Ear of barley, with leaf l.	Æ. 85 21	123.3 79.89	,,	B. C. 415- 336	Pl. XIX 960	Garrucci, p. 137, No 9. B. M. Italy, p. 244, No 59.
,,	Head of Hygieia, r., hair turned up behind, bound with double fillet, crossed, scarcely separated behind, wearing earring and necklace; on edge of neck, ΥΓΙΕΙΑ.	MET. Ear of barley with leaf l.	Æ. 75 19	121 7.84	,,	,,	,,	,, p. 245, No 62.
,,	Same type, but no legend; the whole within wreath of olive?	ME. Same type.	Æ. 85 21	120.5 7.79	,,	,,	Pl. XIX 962	,, ,, No 64.
,,	Female head r., bound, with double fillet crossed, wearing earring.	META. Same type; but leaf l.	Æ. 75 19	106 6.86	,,	,,	Pl. XIX 963	,, p. 246, No 66.
,,	Young male head r., with ram's horn and ear, and in front of ear, wreath of single olive-leaf? pointing forwards and upwards.	META. Same type.	Æ. 85 21	121.2 7.85	,,	,,	Pl. XIX 964	,, ,, No 67. Garrucci, <i>M. I. A.</i> , p. 138, No 13.
,,	Female head r., bound with double fillet crossed; under chin Pomegranate l.	META. Ear of barley, leaf l.	Æ. 85 21	112 7.25	Stater.	B. C. 400- 350	Pl. XIX 965	Carelli, T. CXLIX-45.
,,	Female head r., wearing sphenone, ornamented behind with stars, earring and necklace.	META. Ear of barley, leaf l.	Æ. 75 19	124.5 8.05	,,	,,	Pl. XIX 966	B. M. Italy, p. 246, No 70.
,,	Female head, l., hair turned up behind and bound with wreath of olive? with one ivy-leaf? wearing earring and necklace; on edge of neck; ΑΡΙΣΤΟΞΕ countermark above nose, Ξ ; plain border.	META. Same type.	Æ. 85 21	121.5 7.86	,,	B. C. 350- 330	,,	Garrucci, p. 137, No 15. B. M., Italy, p. 247, No 74.

No.	PLACE	OBVERSE	REVERSE	METAL SIZE	WT.	DENOM.	DATE	PLATE	REFERENCE
968	Metapontum. <i>Lucania.</i>	Female Dionysiac head, r., with goats horn, above forehead, bound with ivy-wreath; border of dots.	ΜΕΤΑΠΟΝ. Ear of barley, with leaf l.	Æ. 8 20	118.6 7.67	Stater.	B. C. 350- 330	Pl. XX 968	B. M. Italy, p. 19, No 90.
969	,,	Female Dionysiac head, l., wearing broad diadem, ornamented with maeander pattern, from which rises row of ivy-leaves.	ΜΕΤΑ. Same type.	Æ. 8 20	121 7.84	,,	,,	Pl. XX 969	,, p. 250, No 1.
970	,,	Head of Apollo, r., laurel, hair very curly; on edge of neck, ΣΓΛΥ; beneath, Σ.	ΜΕΤΑ. Same type.	Æ. 85 21	120.5 7.79	,,	,,		,, , No 94, Garrucci, p. 13, No 5.
971	,,	Female head r., with earring and necklace hair turned up, behind head, ΣΘΑΤ and engraver name, ΑΡΙΞΤΙ.	ΜΕΤΑΠΟ. Same type.	Æ. 8 20	120 7.77	,,	,,	Pl. XX 971	Hirsch Sale, 28 May 1906, lot 556.
972	,,	Head of Persephone, r., bound with barley wreath, wearing necklace, behind, barley corn; plain border	ΜΕΤΥ. Ear of barley, with leaf l.	Æ. 85 21	97 6.28	,,	B. C. 400- 350	Pl. XX 972	B. M. Italy, p. 20, No 84.
973	,,	Bearded head r., with diadem.	ΜΕΤ r., near ear of barley, with leaf l., in field, l. ●●● (Unpublished?).	Æ. 65 16	46 2.98		B. C. 350- 272	Pl. XX 973	Hirsch Sale, 28 May 1906, lot 592.
973 ^a	,,	ΘΑΡΡΑΓΟΡΑΣ. Young male head l., in helmet; behind, Κ.	ΜΕΤΑ. Ear of barley, with leaf l.; in field r. beneath, ΟΝΑ.	Æ. 8 20	117 7.58	Stater.			Garrucci, <i>M. I.</i> , p. 136, No 33.
973 ^b	,,	Tripod, to l.; barley corn; to r., swan.	ΜΕΤ. Ear of barley with leaf l.	Æ. 6 15					,, p. 139, No 1.
974	,,	Head of Herakles r., in lion's skin, tied at the neck.	ΜΕΤΑ r., near ear of barley with leaf l.	Æ. 8 20	116 7.51	Stater.	B. C. 400- 350	Pl. XX 974	Garrucci, p. 13, No 16.
975	,,	ΔΑΜ Α. Female (Demeter) head l., wearing necklace of beads, with pendant and earrings, hair waved over forehead; in front of face cross-headed torch.	ΜΕΤ Α. Ear of corn with leaf left.	Æ. 8 20	124 8.03	,,	,,	Pl. XX 975	Greenwell, <i>N. C.</i> , 1897, p. 270, l. XII-II. K. Regling, <i>Samn.</i> , Warren, T. II-2.
975 ^a	,,	Female head l., bound with double wreath of Olive; behind neck ΞΤ.	ΜΕΤ. Ear of barley, with leaf l.	Æ. 8 20		,,			Garrucci, <i>M. I.</i> , p. 138, No 4.

PL.	PLACE	OBVERSE	REVERSE	METAL SIZE	WT.	DENOM.	DATE	PLATE	REFERENCE
Barley ear of with leaf right									
86	Metapontum. <i>Lucania.</i>	Head of Hygieia, r., hair turned up behind, no earring; on either side ear of barley springing from plant, beneath, of which leaves only appear.	ΜΕΤΑ. Same type, but leaf r.	R. 85 21	119 7.71	Stater.	B. C. 400- 350		B. M. Italy, p. 245, No 65.
87	„	Young male head, r., with ram's horn and ear, wreath of olives leaves.	ΜΕΤΑ. Same type.	R. 45 11	17.3 1.11	1/6 Stater.	„		„ p. 246, No 68.
88	„	Female head, r.; wearing sphenone, ornamented behind with stars, earring and necklace; behind, ΔΥΛ.	ΜΕΤ. Same type.	R. 85 21	120.2 7.78	Stater.	„		„ „ No 69.
89	„	ΛΕΥΚΙΠΠΟΣ. Head of Leukippos in helmet; behind cross-headed torch.	ΜΕΤΑ. Same, larger inser.; above leaf, FH, no legend beneath.	R. 75 19	120.4 7.80	„	„		„ p. 248, No 81.
90a	„	ΜΕΤΑΓ. Forepart of man headed bull l.	Ear of barley with leaf r.	Æ. 7 17.5					Garrucci, p. 139, No 7.
90b	„	Head of Seilenos r.	ΜΕΤΑ. Similar.	Æ. 45 11					„ „ No 35,
91	„	Head of water-nymph? r., hair rolled and curly, wearing earring and necklace; border of dots.	ΜΕΤΑ. Same type, in field r., ΤΟ (ΙΟ?).	R. 85 21	123.2 7.98	Stater.	„	Pl. XX 980	B. M. Italy, p. 249, No 85.
92	„	Head of Demeter l., bound with a narrow diadem of corn stalks.	ΜΕΤΑ. Ear of barley with leaf r.	R. 8 20	119 7.71	„	„	Pl. XX 981	Sherman Benson Sale, 4 th Feb. 1909, lot 52 (from. Balmano coll.).
93	„	Female head l., with necklace; hair turned up behind and diadem on the fore-head.	ΜΕΤ l. Ear of barley with leaf r.	R. 8 20	121 7.84	„	„	Pl. XX 982	Hirsch Sale, 28 May 1906, lot 557.
94	„	Head of Zeus r., laur.; behind, thunderbolt.	ΜΕΤΑΠΟΝ. Similar; above leaf, ΚΑΛ.	R. 8 21	119.8 7.83	„	„	Pl. XX 983	B. M. Italy, p. 249, No 89.
95	„	Female head l., hair rolled behind, wearing earring and necklace; border of dots.	ΜΕΤΑ. On raised label; same type; above leaf r., FH.	R. 85 21	118.5 7.66	„	„		Carelli, N. I. V., T. CXLVIII, No 36. B. M. Italy, p. 255. No 127.
96	„	Similar r., behind neck torch with end cross-like.	Similar.	R. 9 22	120 7.77	„	„	Pl. XX 985	Hirsch Sale, 28 May 1906, lot 570.

No.	PLACE	OBVERSE	REVERSE	METAL SIZE	WT.	DENOM.	DATE	PLATE	REFERENCE
986	Metapontum. <i>Lucania.</i>	Similar.	ΜΕΤΑΓΟΝΤΙΝΩΝ. Same type; above leaf, ivy leaf.	Æ. 85 21	123.3 7.98	Stater.	B. C. 400- 350	Pl. XX 986	B. M. Italy, p. 25, No 128.
987	,,	Female head l., back hair confined in net, wearing earring and necklace.	ΜΕΤΑ. Same type; between ear and leaf, Φ	Æ. 8 20	122.4 7.92	,,	,,		,, , No 13
988	,,	Female head r., wearing sphendone, covered by hair in front, earring and necklace; behind, ΚΡΙ : b. of d.	ΜΕΤΑΓ. Same type; above leaf, ΛΥ.	Æ. 85 21	118.3 7.65	,,	,,		,, , No 13 Carelli, <i>N. I.</i> , T. CLI-63.
989	,,	Similar.	ΜΕΤΑ. Similar.	Æ. 85 21	121 7.84	,,	,,	Pl. XX 989	B. M. Italy, p. 25, No 133 (var.)
990	,,	Head of Persephone, full-face, towards r., wearing necklace and diadem, seen only in front, from which springs ears and leaves of barley; above, ΣΩΤΗΡΙΑ.	ΜΕΤΑ. Same type, leaf r.	Æ. 85 21	120.9	,,	,,		Garrucci, <i>M. I.</i> , p. 137, No 8. B. M. Italy, p. 27, No 144.
991	,,	Similar; legend obscure.	Similar.	Æ. 85 21	121.3 7.85	,,	,,	Pl. XX 991	,, , No 14 Head <i>Guide</i> , Pl. 4, No 21.
992	,,	Head of Demeter, r., wearing veil on back of head, earring and necklace; in front, long torch, with cross pieces at top.	ΜΕΤΑ ΓΟΝΤ Same type, without leaf.	Æ. 85 21	116 ⁸ 7.55	,,	,,		B. M. Italy, p. 27, No 146. Carelli, <i>N. I.</i> , T. CLII, No
992 ^a	,,	ΔΑΜΑΤΗΡ, r. Similar in front, no torch.	ΜΕΤΑ l.; beneath, ΚΑΛ. Ear of barley with leaf r.	Æ. 8 20		,,	,,		Garrucci, <i>M. I.</i> , p. 137, No 5.
992 ^b	,,	EY O Male figure naked, standing l., holding caduceus in l. hand, and patera in r., in front of lighted altar.	ΟΒΟΛΟΞ to l. Ear of barley with leaf r., above, ΜΕ.	Æ. 7 17.7			B. C. 330- 272		,, p. 139, No 6.
993	,,	Female head r., wearing stephanos and earring.	ΜΕΤ. Ear of barley with leaf r.	Æ. 65 16				Pl. XX 994	B. M. Italy, p. 20, No 169.
994	,,	Head of Pallas, r., wearing Corinthian helmet; behind, uncertain countermark.	Uncertain inscr. Same type, leaf r.	Æ. 65 16					,, , No 17
995	,,	Head of Pallas, r., wearing Corinthian helmet without crest; behind head, ΞΑ.	ΜΕΤΑ to l. Ear of barley; ΑΘ, to r.	Æ. 75 19	114 7.38		B. C. 340	Pl. XX 995	Bachelor Sale, 26A il 1907, lot 46.

PLACE	OBVERSE	REVERSE	METAL SIZE	WT.	DENOM.	DATE	PLATE	REFERENCE
9 ^a Metapontum. <i>Lucania.</i>	Similar.	Similar : in f. r., ΑΘΑ.	Æ. 8 20	114 7.38	Stater.		Pl. XX 996	Carelli, T. CLVI-127,
9 ^b „	Female Dionysiac head, l., wearing broad diadem, ornamented with maeander pattern, from which rises ivy-leaves.	ΜΕΤΑΓ to l. Ear of barley with leaf r.	Æ. 8 20	121 7.84	Stater.	B. C. 400- 350	Pl. XX 997	Garrucci, <i>M. I. A.</i> , p. 138, No 2. B. M. Italy, p. 250, No 92.
9 ^c „	Female head r., hair bound with four parallel fillets highest tying knot.	ΜΕΤΑΠΟΝΤΟΝ. Ear of barley with leaf r,	Æ. 75 19	95 6.15	„	„	Pl. XX 998	Bachelor Duplicates Sale, 26 April 1907, lot 77.

Barley ear of with two leaves

9 ^a „	Lion walking l., with tongue protruded.	ΜΕΤΑ. Ear of barley with two leaves.	Æ. 8 20			B. C. 330- 272		Mus. Naz. Naples, No 4232.
9 ^b „	Similar running, l.; in ex : ΙΤΞ.	ΑΤΞΜ. Similar.	Æ. 75 19			„		Garrucci, p. 139, No 8.
9 ^c „	Head of Demeter l., crowned with ears of corn, wears earring and necklace.	Similar; to r., mouse-field? to l., beneath, ΠΡΟ.	Æ. 9 22.5					„ „ No 4016.

Barley ear of and Altar

9 ^d „	Head of Pallas r., wearing crested Corinthian helmet, hair tied behind, earring and necklace; on either side of throat a snake of aegis.	ΜΕΤΑ. Same type ; in field l., incense altar.	Æ. 65 16	55.6 3.59	1/2 Stater.	„		B. M. Italy, p. 257, No 148.
------------------	--	---	-------------	--------------	----------------	---	--	---------------------------------

Barley ear of and Amphora

100 „	Head of Persephone, l., wearing wreath of barley with ears, earring and necklace.	ΜΕΤΑ. Ear of barley with leaf l. ; above leaf, Amphora ; beneath, ΦΙ	Æ. 75 19	121 ⁵ 7.86	Stater.	B. C. 280- 146	Pl. XX 1000	Mus. Naz. Naples, No 4044. Carelli, <i>N. I. V.</i> , T. CLII-76. B. M. Italy, p. 253, No 114.
01 „	Similar r.; behind, ΔΙ	Same; leaf l., above it, Amphora and beneath, three uncertain letters.	Æ. 8 20	114.8 7.42	„	„		„ p. 251, No 100.
02 „	Head of Artemis, r., hair tied in knot behind, over shoulder, bow and quiver.	ΜΕΤΑ. Amphora; in field, r., ear of barley.	Æ. 45 11			„		„ p. 263, No 194. Carelli, T. CLIX-174.

No.	PLACE	OBVERSE	REVERSE	METAL SIZE	WT.	DENOM.	DATE	PLATE	REFERENCE
-----	-------	---------	---------	------------	-----	--------	------	-------	-----------

Barley ear of and Ant

1002 ^a	Metapontum. <i>Lucania.</i>	Head of Demeter, l., crowned with ears of barley and leaves.	ΜΕΤΑ. Ear of barley with leaf; to r., Ant; beneath, ΑΓ.	Α. 8 20		Stater			Mus. Naz. No 4017.
-------------------	--------------------------------	--	---	-------------------	--	--------	--	--	--------------------

Barley ear of and Artemis with torch

1003	,,	Head of Persephone l., wearing wreath of barley with ears, earring and necklace, border of dots.	ΜΕΤΑ. Ear of barley, but above leaf, Artemis? running r., holding long lighted torch, with both hands; beneath, ΑΥ.	Α. 8 20	119.5 7.73	,,	B. C. 280- 146	Pl. XX 1003	Carelli, CLII-78. B. M. Italy, p. 113.
------	----	--	---	-------------------	---------------	----	----------------------	----------------	---

Barley ear of and Bird

1004	,,	Female head r., under chin, acorn.	ΜΕΤΑ r. Ear of barley, leaf l., bird on it.	Α. 85 21	124 8.03		B. C. 4th cent.	Pl. XXI 1004	Regling, Samm Warren, T. II 3. Mus. Naz. Rec. No 2407.
1004 ^a	,,	Similar, no acorn.	ΜΕΤΑΠΟΝ. Ear of barley with leaf r., bird on it.	Α. 55 14					Garrucci, <i>M. I.</i> p. 137, No 1.
1004 ^b	,,	Head of Demeter l., crowned with barley.	ΜΕΤΑ. Ear of barley with leaf r., bird on it.	Α. 8 20					,, , No 22

Barley ear of, Bow in Case and Club

1005	Callatia. <i>Moesia Inf.</i>	Head of young Herakles r., wearing lion's skin.	ΚΑΛΛΑΤΙ. Ear of barley, club, and bow in case, all horizontally arranged; above, Ϟ	Α. 75 19	73 4.72		Before Lysi- machus.		B. M. Thrace, p. 1 No 1.
1006	,,	Similar.	ΚΑΛΛΑ. Similar; above, W	Α. 55 14	43.6 2.81		,,		,, , No 2.
1007	,,	Head of young Herakles r., wearing wreath.	ΦΙΛΩΝ. Similar. ΚΑΛΛΑΤ.	Α. 7 17.5			Before Roman times.		,, , No 4.

Barley ear of and Bow round

1007 ^a	Metapontum. <i>Lucania.</i>	Head of Demeter l., crowned with barley; in front, ΓΑ.	ΜΕΤΑ to l. and ΥΑ. Ear of barley with leaf l., on which round box with pointed cover (perhaps "fritillum" of games).	Α. 8 20		Stater.			Garrucci, <i>M. I.</i> p. 137, No 19.
-------------------	--------------------------------	---	--	-------------------	--	---------	--	--	--

PLACE	OBVERSE	REVERSE	METAL SIZE	WT.	DENOM.	DATE	PLATE	REFERENCE
Barley ear of and Bucranium								
103 Metapontum. <i>Lucania.</i>	Head of Persephone, full-face, towards r., wearing stephane, ornamented in front with honeysuckle, wreath of barley with ears, earrings and necklace.	META. Ear of barley, inscr. l., leaf r.; above it, bucranium; beneath, AOA .	$\overline{\text{R.}} 8$ 20	121.2 7.85	Stater.	B. C.	Pl. XXI 1008	Mus. Naz. Rome, No 23555. Carelli, <i>N. I. V.</i> , T. CLII-67. B. M. Italy, p. 253, No 117.
107 ^a	Similar; in front, AM .	Similar, without AOA .	$\overline{\text{R.}} 8$ 20		,,	,,		Garrucci, <i>M. I. A.</i> , p. 137, No 8.
107 ^b	Similar; without AM and no earrings and necklace.	Similar.	$\overline{\text{A.}} 75$ 19					,, ,, No 4.

Barley ear of and Bull

109	Female head r., wearing sphendone.	META. Ear of barley with leaf r.; in f. r., χ . bull.	$\overline{\text{R.}} 8$ 20	125 8.10	Stater.	B. C. 4th cent.	Pl. XXI 1009	Regling, Samml. Warren, T. II-79.
109 ^a	Head of Demeter, facing crowned with ears of barley, wears earrings and necklace.	META. Ear of barley with leaf; to r., forepart of bull; beneath, AOA .	$\overline{\text{R.}} 75$ 19		,,	,,		Mus. Naz. Naples, No 4020-24.

Barley ear of and Caduceus

110	Head of Persephone l., hair rolled behind, wearing wreath of barley with ears, earring and necklace; border of dots.	META. Same type: in field l. caduceus, and between it and ear AY .	$\overline{\text{R.}} 8$ 20	117.3 7.59	,,	,,	Pl. XXI 1010	Mus. Naz. Naples, No 4043. B. M. Italy, p. 253, No 118. Carelli, T. CLII-90.
111	Owl r., on olive branch; in field l., Σ l.	META. Same type, leaf r., above it, caduceus.	$\overline{\text{R.}} 6$ 15	48.5 3.53	1/2 Stater.	,,		,, CLII-142. B. M. Italy, p. 257, No 147. Mus. Naz. Rome, No 2441. Garrucci, p. 138, No 19.

Barley ear of and Club Right

112	Head of Pallas, r., wearing helmet winged and ornamented above wing and on flap, and earring.	No inscr. Same type; above leaf, club.	$\overline{\text{R.}} 6$ 15	45.9 2.95	1/2 Stater.	B. C. 330- 300		B. M. Italy, p. 258, No 149.
-----	---	--	--------------------------------	--------------	----------------	----------------------	--	------------------------------

No.	PLACE	OBVERSE	REVERSE	METAL SIZE	WT.	DENOM.	DATE	PLATE	REFERENCE
-----	-------	---------	---------	------------	-----	--------	------	-------	-----------

Barley ear of and Club placed horizontally

1013	Callatia. <i>Moesia Inf.</i>	Head of Pallas r., wearing crested Corinthian helmet.	ΚΑΛΛΙΑ. Club and ear of barley, horizontally; above, Α.	Æ. 55 14			Before Roman times.		B. M. Thrace, p. 21. No 5.
------	---------------------------------	---	---	-------------	--	--	---------------------	--	-------------------------------

Barley ear of and Club left

1014	Metapontum. <i>Lucania.</i>	Head of Leukippos r., bearded, wearing Corinthian helmet, on which, Nike, in fast quadriga, and, above hinge, sea-horse, with curled wing; behind, half of running lion r., in front of which, ΑΓΗ; border of dots.	ΜΕΤΑΠΟΝΤΙΝΩΝ. Ear of barley, with leaf l., above which, club, and beneath, ΑΜΙ.	Æ. 1.05 26	241.2 15.62	Distater.	B. C. 350-330	Pl. XXI 1014	Carelli, <i>N. I.</i> 7. T. CLIV-104. B. M. Italy, p. 17. No 75.
1015	,,	Similar; but different die.	Similar.	Æ. 1 25	257 16.65	,,	,,	Pl. XXI 1015	Hirsch Sale, 29 1909, lot 573.
1016	,,	Same head, helmet plain; in front Α; behind, lion's head r., tongue protruding.	ΜΕΤΑ. Same type (Symbol and legend below leaf obscure).	Æ. 85 21	121.8 7.88	Stater.	,,	Pl. XXI 1016	B. M. Italy, p. 18. No 76.
1017	,,	Similar; to l., lion's head; to r., Ο.	ΜΕΤΑ. Similar.	Æ. 75 19	123 7.97	,,	,,	Pl. XXI 1017	O'Hagan Coll. Sle. 4 May 1908, lot 6.

Barley ear of, Club right and thunderbolt

1018	,,	Head of Persephone l., wearing wreath of barley with ears, earring and necklace.	ΜΕΤΑ. Ear of barley with l., in field, r., club upwards, above which, thunderbolt.	Æ. 8 20	126 ² 8.17	,,	,,		B. M. Italy, p. 3. No 116.
------	----	--	--	------------	--------------------------	----	----	--	-------------------------------

Barley ear of and Cornucopiae

1019	,,	Head of Persephone r., wearing wreath of barley with ears, earring and necklace, behind, ΔΙ.	ΜΕΤΑ. Same type; in field l., touching ear, ant; above leaf, cornucopiae, holding two ears of barley, each with leaf and beneath, Η (or Η).	Æ. 8 20	121.1 7.84	,,			B. M. Italy, p. 1. No 99.
1020	,,	ΜΕΤΑΠΟΝΤΙ. Head of Pallas, r., wearing Corinthian helmet.	No inscr. same type; above leaf, cornucopiae; beneath, Α.	Æ. 4 10	17.3 1.11	1/6 Stater.			,, p. 259, No 1. Carelli, <i>N. I.</i> 7. T. CLVI-140.
1020 ^a	,,	No inscr. Similar type.	ΜΕΤΑ Ι. Ear of barley with leaf r., on it, cornucopiae.	Æ. 4 10		,,			Garrucci, <i>M. I.</i> 7. p. 138, No 28

N	PLACE	OBVERSE	REVERSE	METAL SIZE	WT.	DENOM.	DATE	PLATES	REFERENCE
---	-------	---------	---------	------------	-----	--------	------	--------	-----------

Barley ear of and Crab

10	Metapontum. <i>Lucania.</i>	ΔΑΜΑΘΗΡ. Head of Demeter l., crowned with ears of barley; in front plough? (or lizard; behind Κ.	ΜΕΤΑ r., ΑΡΧΙΓ l. Ear of barley, with leaf l. above crab.	Æ. 85 21		Stater.	B. C. 400- 350		Garrucci, <i>M. I. A.</i> , p. 137, No 35. Mionnet, I, p. 158, No 555. Mus. Naz. Naples, No 4035-38.
----	--------------------------------	--	---	-------------	--	---------	----------------------	--	--

Barley ear of and cross pieces of torch

(Or "decussis" for mensuration of land)

10	,,	Head of Dionysos, l., bound with ivy wreath having berries.	ΜΕΤΑ. Ear of barley with leaf r., above which, short torch with cross pieces at top (Garrucci says it is a X (decussis) for mensuration of land).	Æ. 65 16			B. C. 350- 272		B. M. Italy, p. 264, No 202. Carelli, T. CLIX-189. Garrucci, p. 139, No 11.
10	,,	Head of Pallas in helmet, facing towards r.	Similar.	Æ. 65 16			,,		,, , No 29.
10	,,	Head of Zeus Ammon l.	Similar.	Æ. 5 12.5			,,		,, , No 33.

Barley ear of and Dove right.

103	,,	ΛΕΥΚΙΠΡΟΣ. Head of Leukippos r., bearded, wearing Corinthian helmet, on which Nike in quadriga and above hinge sea-horse with curled wing, behind, dog seated l.; beneath, Ζ.	ΜΕΤΑ. Ear of barley leaf r., on it dove, r., wings open; beneath, ΑΜΙ.	Æ. 85 21	121 ⁵ 7.86	Stater.	B. C. 350- 330		Garrucci, <i>M. I. A.</i> , p. 136, No 30. B. M. Italy, p. 248, No 79. Carelli, CLIV-105.
104	Metapontum in alliance with Heraklea. <i>Lucania.</i>	ΗΡΑΚΛΕΙΔΩΝ. Bearded head helmeted r.	ΜΕΤΑ. Ear of barley on the leaf a dove; beneath it, ΑΝ.	Æ. 7 17.5					Mionnet, I S., p. 301, No 683. Magnan, <i>Num.</i> , T. 35, No 10.

Barley ear of and Flower

105	Metapontum. <i>Lucania.</i>	ΕΛΕΥΘΕΡ. Head of Zeus, r., laur.; behind, thunderbolt? border of dots.	ΜΕΤΑ. Same type, but leaf l., above it, flower? beneath, Α.	Æ. 8 20	119.8 7.75	Stater.	B. C. 400- 350	Pl. XXI 1025	Head, <i>Guide</i> , Pl. 34, No 18. B. M. Italy, p. 249, No 88. Carelli, T. CLIII-95.
-----	--------------------------------	--	---	------------	---------------	---------	----------------------	-----------------	---

No.	PLACE	OBVERSE	REVERSE	METAL SIZE	WT.	DENOM.	DATE	PLATE	REFERENCE
Barley ear of and Fly									
1026	Metapontum. <i>Lucania.</i>	Head of Persephone r., wreathed with barley, wearing earring and necklace; border of dots.	META. Same type, but, above leaf, fly, beneath, ΔI ?	R. 8 20	120.6 7.79	Stater.	After B. C. 350	Pl. XXI 1026	Carelli, T. CLII 3. B. M. Italy, p. 51. No 101.
1026 ^a	,,	Similar.	ME. Ear of barley with leaf; to r., fly.	Æ. 55 14					Mus. Naz. Rome No 2496-97.
1027	,,	Head of young Herakles r., in lion's skin.	META. Ear of barley; in field l., a fly.	R. 85 21	114 7.38	Stater.	B. C. 400- 350	Pl. XXI 1027	Bunbury Coll., al 15/23 June 1936 lot 136. Mus. Naz. Rome No 2352. Lacava-Metapont p. 298. Mus. Naz. Naples No 3998. Garrucci, M. A. p. 138, No 10

Barley ear of and Fork-Agricultural

1028	,,	Head of Persephone, r., wearing wreath of, barley, in front of neck, $\Lambda\Omega II$? border of dots.	META. Ear of barley leaf left, but on leaf, agricultural, fork; beneath, ΔA .	R. 85 21	122.6 7.93	Stater.	B. C. 330- 300		Carelli, CLII-80. B. M. Italy, p. 52. No 110.
1029	,,	Same.	Same, but fork between ear and leaf; ΔA downwards in field.	R. 8 20	118.8 7.68	,,	,,	Pl. XXI 1029	,, , No 11
1030	,,	Same type varied.	Same, but beneath leaf, Δ .	R. 8 20	121 7.84	,,	,,	Pl. XXI 1030	,, , No 12

Barley ear of and Grapes

1031	,,	Head of Persephone, r., long curl behind ear, stephane, and wreath of barley.	META. Ear of barley with leaf r.; symbol, bunch of grapes.	Æ. 45 11			B. C. 350- 272		B. M. Italy, p. 52. No 187.
------	----	---	---	-------------	--	--	----------------------	--	--------------------------------

Barley ear of and Griffin running l.

1032	,,	Head of Persephone, l., wearing wreath of barley, earring, and necklace; b. of d.	META. Ear of barley; above leaf, griffin running r.; beneath ΔY .	R. 8 20	121 7.85	Stater.	B. C. 330- 300		Muz. Naz. Naples No 4045-46. B. M. Italy, p. 52. No 108. Carelli, T. CLII-7
------	----	---	--	------------	-------------	---------	----------------------	--	---

PLACE	OBVERSE	REVERSE	METAL SIZE	WT.	DENOM.	DATE	PLATE	REFERENCE
-------	---------	---------	------------	-----	--------	------	-------	-----------

Barley ear of and Helmet without Crest

10 Metapontum. Lucania.	Female head r. hair turned up behind, bound with narrow diadem, wearing earring and necklace.	ΜΕΤΑΠΟΝΤΙΝΩ on raised label. Same type; helmet without crest above leaf, to which it is attached by chin-strap.	Æ. 75 19	121.3 7.85	Stater.	B. C. 330-300	Pl. XXI 1033	B. M. Italy, p. 254, No 126.
10 ,,	Similar l.; no diadem.	ΜΕΤΑ; above leaf, FH; similar.	Æ. 85 21	118 ⁵ 7.66	,,	,,	Pl. XXI 1034	Carelli, T. CXLVIII, No 36. B. M. Italy, p. 255, No 127.
10 ,,	Female head, r., wearing sphenone earring and necklace; behind, X.	ΜΕΤΑ. Same type, but leaf l.; above it, helmet without crest.	Æ. 85 21	117.1 7.58	,,	,,		,, , No 132.

Barley ear of and honeysuckle

10 ,,	Female head, r., hair bound with four parallel fillets, highest tying knot, wearing earring and necklace; border of dots.	ΜΕΤΑΠΟ. Same type, but l.; above it, honeysuckle.	Æ. 75 19	119.7 7.74	,,	B. C. 450-350		Garrucci, <i>M. I. A.</i> , p. 138, No 26. B. M. Italy, p. 249, No 86.
----------	---	---	-------------	---------------	----	------------------	--	---

Barley ear of and Hook-pruning

10 ,,	Young male head, r., with rams' horn.	ΜΕΤΑ. Ear of barley, with leaf r., above which, pruning-hook.	Æ. 45 11			B. C. 350-272		,, p. 262, No 184,
----------	---------------------------------------	---	-------------	--	--	------------------	--	--------------------

Barley ear of and Krater

10 ,,	Head of Demeter, r., bound with wreath of barley, wearing earring and necklace; on back of head, transparent veil.	ΜΕΤΑ. Same type, but leaf r.; above it, krater beneath, ΦΙ.	Æ. 8 20	122.1 7.90	Stater.			Carelli, T. CLII-72, B. M. Italy, p. 254, No 125.
10 ,,	ΛΕΥΚΙΠΠΟΣ. Head of Leukippos, r., bearded, in helmet, behind sword in sheath; beneath, K.	ΜΕΤΑ. Ear of barley with leaf; to l., ΟΠΑ, or ΟΝΑ; to r., krater.	Æ. 8 20		,,			Mus. Naz. Rome, No 2411-12.

Barley ear of and Leaf of ivy

10 ,,	Female head, l., wearing diadem and earring.	ΜΕΤΑΠΟΝΤΙΝΩΝ l.; Ear of barley, on right ivy-leaf.	Æ. 8 20		,,			Garrucci, p. 137, No 24.
----------	--	--	------------	--	----	--	--	-----------------------------

No.	PLACE	OBVERSE	REVERSE	METAL SIZE	WT.	DENOM.	DATE	PLATE	REFERENCE
Barley ear of and Leaf of Laurel									
1039	Metapontum. Lucania.	Head of Persephone, l., wearing ornamented sphenone, doubled, from front of which falls ear of barley, and necklace; beneath, TPO; behind, uncertain object and pomegranate.	MET. Same type, but leaf l.; above it, laurel-leaf.	R. 85 21	122.1 7.90	Stater.	B. C. 330- 300		B. M. Italy, p. 63 No 119.
1040	,,	Female head, r., wearing narrow diadem, earring, and necklace; in front, ivy-leaf, below which, B; beneath, bipennis, l.; behind, silphion; b. of d.	LTA. Same type, but leaf r.; between it and ear, laurel-leaf.	R. 85 21	112.8 7.29	,,	,,		,, p. 255, No 34
1041	,,	NIKA. Head of Nike l., wearing stephanos adorned with olive-wreath, ending in two riband-ends, in front of neck, Σ.	META. Same type.	R. 85 21	123.2 7.98	,,	,,		,, p. 256, No 36 Carelli, T. CLV-23

Barley ear of and Leaf of Oak

1041 ^a	,,	Female head r. wearing sphenone, earring and necklace.	METAPON l.; Ear of barley with leaf r.; above, oak leaf.	R. 8 20		,,	,,		Garrucci, p. 38 No 27.
-------------------	----	--	--	------------	--	----	----	--	---------------------------

Barley ear of and Leaf of Vine

1041 ^b	,,	Female head r., wearing large diadem, earring and necklace.	METAPO on the l. Ear of barley with leaf l.; in field r., vine-leaf.	R. 8 20		,,			,, , No 28
-------------------	----	---	--	------------	--	----	--	--	------------

Barley ear of and Lily

1042	,,	Female head, r., hair bound with four parallel fillets, highest tying knot, wearing, earring and necklace.	METAPON. Ear of barley leaf r., above, it, lily.	R. 75 19	117 ⁹ 7.62	,,	B. C. 400- 350		Mus. Naz. Rome No 2357. B. M. Italy, p. 49 No 87.
------	----	--	--	-------------	--------------------------	----	----------------------	--	--

Barley ear of and Locust

1042 ^a	,,	Head of Nymph facing l., hair flying.	META to l. Ear of barley without leaf; on the l., locust.	A. 6 15					Garrucci, p. 139, No 13
-------------------	----	---------------------------------------	---	------------	--	--	--	--	-------------------------

O.	PLACE	OBVERSE	REVERSE	METAL SIZE	WT.	DENOM.	DATE	PLATE	REFERENCE
Barley ear of and Locust									
043	Metapontum. Lucania.	Apollo, l., with long hair turned up behind, holding laurel-branch resting on altar; strung bow with two arrows; and behind, flower springing from earth.	META. Ear of barley and locust walking up r. side of ear, cable-border enclosing oval dots.	R. 9 22.5	115.7 7.48	Stater.	B. C. 480-400	Pl. XXI 1043	Garrucci, <i>M. I. A.</i> , p. 138, No 8. Mus. Naz. Naples, No 3992-93. B. M. Italy, p. 242, No 48. Carelli, T. CLV-118.
043 ^a	,,	ΑΓΟΛΛΩΝ. Apollo seated l. playing lyre; in front, laurel tree.	META. Similar, no border.	R. 9 22.5		,,	,,		Garrucci, <i>M. I. A.</i> , p. 138, No 6.
044	,,	Female head, r., the hair waved, bound with fillet.	META. Ear of bearded corn; to r., grasshopper (or locust).	R. 75 19	118 7.64	,,	,,	Pl. XXI 1044	Muz. Naz. Rome, No 2406. ShermanBenson Coll., Sale, 11 Feb. 1909, lot 58.
045	,,	Head of Persephone, r., bound with barley-wreath, wearing necklace; behind, barley, corn; plain border.	MΕΤΑΓΟΝ. Ear of barley, on r. side locust, upwards, r.	R. 85 21	119 7.71	,,	B. C. 400-350		Mus. Naz. Rome, No 2361. Mus. Naz. Naples, No 4086. B. M. Italy, p. 248, No 83.
046	,,	Female head r., diademed.	ΜΕΤΑ. Ear of barley; on r. side locust walking up it.	R. 8 20	122 7.90	,,	B. C. 350-330		,, p. 243, No 54. Carelli, T. CLI-64.
046	,,	Head of Demeter, l., crowned with barley, one ear of which falling above the forehead.	META. Similar.	R. 8 20		Stater.			Garrucci, p. 137, No 18.
047	,,	Female head? r., wearing laurel-wreath? lowest part of which is concealed by hair (Nike?)	Same type, leaf l.; locust crawling up r. side of ear; in field l., doubtful letter.	R. 7 17.5			B. C. 350-272		B. M. Italy, p. 260, No 170.
047 ^a	,,	ΝΟΛΩΞΑ ΑΔΕΛΩΙΟ. Archelaus as a man bearded with horns and bull's ears facing, with branch in l. hand and patera in r.	ΑΤΕΜ. Ear of barley without leaf; on left locust.	R. 85 21		Stater.			Garrucci, <i>M. I. A.</i> , p. 136, No 28 and 29.
047 ^b	,,	Head of young Herakles r., in lion's skin.	META l. Ear of barley without leaf; on r., locust.	R. 8 20		,,			,, p. 138, No 15.

Barley ear of and Mouse-field

1048	,,	Head of Demeter r., bound with wreath of barley; in front, ΑΓ; b. of d.	META. Ear of barley, on leaf l., field-mouse l.; beneath it, Φ	R. 85 21	120.1 7.76	,,	B. C. 330-300		B. M. Italy, p. 254, No 122. Carelli, T. CLII-70.
------	----	---	---	-------------	---------------	----	------------------	--	--

No.	PLACE	OBVERSE	REVERSE	METAL SIZE	WT.	DENOM.	DATE	PLATE.	REFERENCE
1049	Metapontum. Lucania.	Similar; in front, ΑΠΟ; b. of d.	Similar.	Æ. 9 22.5	122 ⁴ 7.90	Stater.	B. C. 330- 300	Pl. XXI 1049	B. M. Italy, p. 2. No 124.
1050	,,	Similar; no inser.	Similar, but leaf r., on which, field-mouse.	Æ. 8 20	120 7.76	,,	,,	Pl. XXI 1050	Mus. Naz. Naples No 4118.

Barley ear of and Murex

1051	,,	Female head, l., wearing sphenone, ornamented behind with stars, earring and double necklace; border of dots.	META. Ear of barley; in field l., murex.	Æ. 75 19	123 7.97	,,	B. C. 350- 330	Pl. XXI 1051	B. M. Italy, p. 24 No 71.
1051 ^a	,,	Similar.	Similar; in field r., murex and ΗΡ.	Æ. 85 21		,,	,,		Mus. Naz. Naples No 4140.

Barley ear of and Nike left.

1052	,,	Head of Persephone r., wearing wreath of barley with ears, earring and necklace.	META. Ear of barley with leaf r. on leaf, Nike l., holding two palms?	Æ. 8 20	119 ⁹ 7.75	,,	B. C. 330- 300		Carelli, T. CLII-82. B. M. Italy, p. 25 No 103.
------	----	---	--	------------	--------------------------	----	----------------------	--	---

Barley ear of and Owl.

1053	,,	Young Dionysiac head, r., wearing single ivy- wreath; on edge of neck, ΠΟΛ; behind, Σ.	META. Same type, but leaf l., above it owl r., wings open; beneath it uncer- tain letter.	Æ. 8 20	123.8 8.01	,,	B. C. 400- 350	Pl. XXI 1053	Garrucci, <i>M. I. A.</i> p. 138, No 1. B. M. Italy, p. 250 No 93.
1054	,,	Young male head, l., with ram's horn; in front, Α.	META. Same type; on leaf, owl r.; beneath leaf, Π.	Æ. 5 12.5	18.8 1.20	1/6 Stater.	B. C. 330- 300		Mus. Naz. Naples No 4213-18. B. M. Italy, p. 258 No 157. Carelli, T. CLIII-101
1055	,,	Pallas Promochos l.; border of dots.	META. Owl, l., on ear of barley; plain border.	Æ. 55 14			B. C. 330- 272		,, T. CLIX-181 B. M. Italy, p. 263 No 191.
1056	,,	Female head, l., behind head, uncertain, sym- bol of round form.	META. Ear of barley leaf r., above, owl r.; the whole in shallow circular incuse.	Æ. 9 22.5	118 7.64	Stater.		Pl. XXI 1056	Hirsch Sale, 27 Nov 1905, lot. 99.
1056 ^a	,,	Pallas standing, l., in helmet and holding shield, striking with spear.	META. Owl, to l.; in front, ear of barley.	Æ. 55 14			,,		Mus. Naz. Naples No 4260-64.
1056 ^b	,,	Similar.	Similar; owl to r.	Æ. 55 14			,,		,, , No 4265.

No.	PLACE	OBVERSE	REVERSE	METAL SIZE	WT.	DENOM.	DATE	PLATE	REFERENCE
66 ^c	Metapontum. Lucania.	Similar, but, standing r.	Similar.	Æ. 55 14			B. C. 330- 272		Muz. Naz. Naples, No 4266-67.
66 ^d	,,	Head of Pallas r., in helmet; behind, ξΑ.	META. Ear of barley with leaf r., on which owl; beneath, in field r., ΑΘΑ.	Æ. 8 20			B. C. 330- 300		,, ,, No 4005. Garrucci, <i>M. I. A.</i> , p. 138, No 9.
66 ^e	,,	Head of Pallas r., in Corinthian helmet.	META. Ear of barley with leaf r., on which, owl wings open.	Æ. 7 17.5					,, ,, No 18.

Barley ear of and Pear

57	,,	Head of Nike r., wreathed, ΝΙΚΑ.	Ear of barley, between META and pear.	Æ. 8 20	117 7.58	Stater.	B. C. 400 350	Pl. XXI 1057	Imhoof, <i>Mon. Gr.</i> , p. 4, No 16. Imhoof and Keller, <i>Tier u. Pflanz</i> , Pl. IX-1. Garrucci, p. 137, No 12.
----	----	----------------------------------	--	------------	-------------	---------	---------------------	-----------------	---

Barley ear of with pincers or tongs

58	,,	Head of Persephone l.	META. Ear of barley; above leaf l., pincers (tongs) Α.	Æ. 9 22.5	120 7.76	,,		Pl. XXI 1058	Sherman Benson, Sale 3/11 Feb. 1909, lot 64 (from Bunbury coll.).
59	,,	Head of Persphone l., wearing wreath of barley with ears, earring, and necklace; border of dots.	Same, but above leaf l., tongs; beneath, ΑΘΑ.	Æ. 9 22.5	122 7.90	,,	B. C. 330- 300	Pl. XXII 1059	Mus. Naz. Rome, No 2376-79. B. M. Italy, p. 252, No 106. Carelli, T. CLII-77.
59 ^a	,,	Head of Demeter r., crowned with ears of barley.	META Ear of barley with leaf; to r., pincers.	Æ. 45 11			B. C. 330- 272		Mus. Naz. Naples, No 4288.
59 ^b	,,	Similar l.	Similar leaf l., above it, pincers.	Æ. 8 20			,,		Garrucci, p. 139, No 1.

Barley ear of and Plough

60	,,	Head of Persephone, r., wearing wreath of barley with ears, earring, and necklace.	META. Ear of barley with leaf r.; above it, plough r.; beneath, MAN .	Æ. 9 22.5	120 7.77	2 Stater.	B. C. 330- 300	Pl. XXII 1060	Carelli, T. CLII-84. B. M. Italy, p. 251, No 96.
60 ^a	,,	Similar.	Similar, but ρ (instead of MAN).	Æ. 5 12.5					Mus. Naz. Rome, No 2467-69.
61	,,	Young male head, l., with ram's horn.	ME. Same type; above leaf, plough r.	Æ. 45 11	15.3 0.98	1/6 Stater	,,		B. M. Italy, p. 258, No 156. Mus. Naz. Rome, No 2461-63.

No.	PLACE	OBVERSE	REVERSE	METAL SIZE	WT.	DENOM.	DATE	PLATE	REFERENCE
1061 ^a	Metapontum. <i>Lucania.</i>	Head of Demeter, r., crowned with ears of barley.	ΜΕΤΑ Ear of barley with leaf; to r. plough.	Æ. 45 11		1/6 Stater.			Mus. Naz. Naples, No 4204-8.
1061 ^b	,,	Similar, in front neck ΔΑΙ.	Similar; under plough ΜΑΡ	Æ. 8 20		Stater.			Garrucci, <i>M. I.</i> , p. 137, No 21.
1061 ^c	,,	Head of Pallas, r., in helmet.	ΜΕΤΑΡ. Similar.	Æ. 4 10		1/6 Stater.			Mus. Naz. Rome, No 2443.

Barley ear of and Pomegranate

1062	,,	ΝΙΚΑ. Head of Nike r., wearing sphenone tied in front, ornamented behind by three stars, earring and necklace.	ΜΕΤΑΡΟΝΤΙΝ. Same type; above leaf, pomegranate on stalk.	Æ. 8 20	120.5 7.77	Stater.	B. C. 330-300		B. M. Italy, p. 23, No 141. Carelli, T. CLII. Garrucci, p. 17, No 11.
------	----	--	--	------------	---------------	---------	------------------	--	---

Barley ear of and Poppy-head

1063	,,	Head of Zeus, r., wearing laurel-wreath with berries; behind, thunderbolt.	ΜΕΤΑΡΟΝ. Same type, but leaf r.; above, poppy head, beneath which, ΚΑΛ.	Æ. 85 21	119.8 7.75	,,	B. C. 400-350	Pl. XXII 1063	B. M. Italy, p. 23, No 89. Ferrer, p. 182-9.
1064	,,	Head of Leukippos, r., bearded, in Corinthian helmet, on which, Nike in quadriga, above hinge, sea-horse, with curled wing; behind, bunch of grapes.	- ΤΑΡ. Ear of barley with leaf l.; above it, poppy-head.	Æ. 85 21	123 ⁵ 7.99	,,	,,		B. M. Italy, p. 23, No 82. Carelli, T. CLIV-12.
1065	,,	ΜΕ. Head of Persephone, r., wearing earring and necklace; hair rolled behind and bound with wreath of barley with ears; border of dots.	ΟΒΟΛΟΣ. Ear of barley, with leaf r.; in field r., poppy-head.	Æ. 8 20	127 8.22	Obol.	B. C. 330-300		,, CLVIII-163 B. M. Italy, p. 23, No 165.
1066	Apamea. <i>Seleucia and Pieria.</i>	Head of Demeter, r., veiled and wearing a wreath of corn; b. of d.	ΑΠΑΜΕΩΝ. Ear of barley; ΤΗΣΙΕΡΑΣ on either side ΚΑΙ ΔΣΥΛΟΥ a poppy-head; beneath second line of inscr. date ΜΞ (72 B. C.), beneath lowest line magistrates name ΒΛ?	Æ. 7 17.5	80 ⁵ 520		B. C. 72	Pl. XXII 1066	Hunterian Co., p. 190, No 5.

Barley ear of and Poppy in seed

1067	Metapontum. <i>Lucania.</i>	Ear of barley, with leaf l.; on r., cross-headed torch; border of dots.	Ear of barley, with leaf l.; on r., poppy in seed.	Æ. 9 22.5	116.8 7.55	Stater.	B. C. 350-330		B. M. Italy, p. 23, No 58. Garrucci, <i>M. I.</i> , p. 138, No 20.
------	--------------------------------	---	--	--------------	---------------	---------	------------------	--	---

PLACE	OBVERSE	REVERSE	METAL SIZE	WT.	DENOM.	DATE	PLATE	REFERENCE
-------	---------	---------	------------	-----	--------	------	-------	-----------

Barley ear of and Priapic term

158	Metapontum. <i>Lucania.</i>	Female head r., back hair turned under, wearing earring and necklace; behind, O .	ME. Ear of barley with leaf r., in field l., Priapic term r.	Æ. 8 20	143 9.26		B. C. 350- 272	Mus. Naz. Rome. No 2470-72. ,, Naples, No 4227. Carelli, <i>N. I. V.</i> , T. CLVIII, No 159. B. M. Italy, p. 260, No 167. Garrucci, p. 139, No 3.
-----	--------------------------------	--	---	------------	-------------	--	----------------------	--

Barley ear of and Serpent

158 ^a	,,	Young head of Dionysos l., ivy wreathed, behind. MOΛ (Minervini read KAA erroneously).	META. Ear of barley with leaf, to l. serpent; beneath, ΦΙ .	Æ. 8 20		Stater.	B. C. 350- 300	Garrucci, <i>M. I. A.</i> , p. 138, No 3. Mus. Naz. Naples, No 4018-19.
------------------	----	---	---	------------	--	---------	----------------------	--

Barley ear of and Star of sixteen rays

159	,,	Head of Persephone, r., wearing wreath of barley, earring and necklace; in front, ET? .	META. Ear of barley, leaf r.; above leaf, star of sixteen rays; field l., close to stalk, ΛΥ .	Æ. 85 21	121.3 7.85	Stater.	B. C. 330- 300	Pl. XXII 1069	Muz. Naz. Naples, No 4055-56. Carelli, <i>l. c.</i> , CLII-81. B. M. Italy, p. 254, No 102. Garrucci, p. 137, No 17.
-----	----	--	--	-------------	---------------	---------	----------------------	------------------	---

Barley ear of and Stork

159 ^a	,,	Similar; in front no letters; behind, barley corn.	ΜΕΤΑΡΟ. Ear of barley with leaf, to r. stork.	Æ. 85 21					Mus. Naz. Naples, No 4084-85.
------------------	----	--	--	-------------	--	--	--	--	-------------------------------

Barley ear of and Thunderbolt

160	,,	Eagle, l., wings open; in front, traces of wreath; border of dots.	META. Ear of barley; leaf l., and r. of ear winged thunderbolt; plain border.	Æ. 65 16			n. c. 330- 272		B. M. Italy, p. 262, No 190. Mus. Naz. Rome, No 2506.
161	,,	Head of Leukippos r., in Corinthian helmet behind, AMI .	META. Ear of barley with leaf r., above thunderbolt.	Æ. 8 20		Stater.			Garrucci, <i>M. I. A.</i> , p. 136, No 31. Mus. Naz. Rome, No 2424-25.

Barley ear of and Toad

161 ^a	,,	ΕΛΕΥΘΕΡΙΟΣ. Head of Zeus laur., r.	META. Ear of barley leaf l., above which, toad.	Æ. 8 20		Stater.			Garrucci, <i>M. I. A.</i> , p. 137, No 34.
------------------	----	---	--	------------	--	---------	--	--	--

No.	PLACE	OBVERSE	REVERSE	METAL SIZE	WT.	DENOM.	DATE	PLATE	REFERENCE
Barley ear of and Tripod									
1072	Metapontum. <i>Lucania.</i>	Head of Demeter r., bound with wreath of barley, with ears; wearing earring and necklace; on back of head, transparent veil; on either side of neck A Π; border of dots.	META. Ear of barley, above leaf l., tripod; in field, r. below inser., ΠΡΟ.	R. 85 21	118.8 7.68	Stater.	B. C. 330- 272		B. M. Italy, p. 121. No 121. Carelli, T. CLII-
1073	,,	Male head, r., bearded, with ram's horn, wearing laurel-wreath? (Zeus Ammon?)	AE. Ear of barley, with leaf r.; above leaf, tripod.	R. 45 11	18.2 1.17	1/6 stater	,,		,, , CLIII 6. Mus. Naz. Nap. No 4220-22. Rom No 2457. B. M. Italy, p. 8. No 155.
1074	,,	Head of Young Herakles, r., in lion's skin.	META. Same type; above leaf, tripod.	Æ. 55 12.5			,,		,, p. 260, No 2.
1075	,,	Head of Apollo l., laur.	META. Ear of barley and a tripod.	Æ. 6 15			,,		Garrucci, p. 9. No 10. Mionnet, I, p. 2. No 608.
1075 ^a	,,	Similar.	META between Ear of barley l. and tripod r.	R. 65 16			,,		Garrucci, <i>M. I.</i> p. 138, No 21. Mus. Naz. Rom. No 2502-4 (two different dies).
1076	,,	Similar.	Similar; to r., tripod to l. TIMΩN.	Æ. 65 16			,,		,, , Nap. No 4268-73.
Barley ear of and Triskeles									
1077	,,	Bearded head of Leukippos r., helmeted; behind, ΔΙ.	META. Ear of barley, on the leaf, triskeles; beneath, ΦΙ.	R. 8 20		Stater.			Mionnet, I, p. 681. Mus. Naz. Rom. p. 300, No 243
Barley ear of and Uncertain object									
1078	,,	Head of Pan, r., horned and wreathed.	META. Ear of barley, with leaf r., above which, uncertain object.	Æ. 45 11			B. C. 330- 272		B. M. Italy, p. 24. No 205.
Barley ear of and One-handed Vase									
1079		Female head, l., wearing diadem, appearing only in front, hair rolled behind, earring and necklace; behind, pyramidal object, one side parallel to neck, inscribed ΠΙΚΙ? plain border.	METV. Ear of barley, with leaf l.; above which, one-handed vase, r.	R. 85 21	116.3 7.52	Stater.	B. C. 400- 350		B. M. Italy, p. 27. No 72. Carelli, T. CXI 43.

No.	PLACE	OBVERSE	REVERSE	METAL SIZE	WT.	DENOM.	DATE	PLATE	REFERENCE
Barley two Ears of									
80	Metapontum. Lucania.	ΛΕΥΚΙΠΠΟΣ. Head of Leukippos r., wearing crested Corinthian helmet, on which, Skylla.	Ε. Two ears of barley, each with leaf on outer side; between them, ΣΙ.	Α 5. 12.5	44.2 2.86		B. C. 400-336	Pl. XXII 1080	Garrucci, <i>M. I. A.</i> , p. 137, No 2. Carelli, <i>T. CXLVI-2.</i> <i>B. M. Italy</i> , p. 238, No 1. Head, <i>Guide B. M.</i> , Pl. 24, No 14.
81	,,	No inscr. Bearded head helmeted, r.	ΜΕΤΑ. Two ears of barley; in field l. ant, and on leaf r., locust.	Α. 5 12.5					Mionnet, <i>I, S.</i> , p. 301, No 677. Garrucci, <i>M. I. A.</i> , p. 137, No 3.
82	,,	Head of Persephone, r., wearing wreath of barley, carrying and necklace.	ΜΕΤΑ between two ears of barley, that on r. with leaf, upon which dove r., wings partly open: plain border.	Α. 65 16			B. C. 330-272		Mus. Naz. Naples, No 4246. <i>B. M. Italy</i> , p. 264, No 199.
83	,,	Head of Demeter, r., wearing a wreath of barley.	ΜΕΤΑ. Two ears of barley with leaves.	Α. 7 17.5			,,		Mus. Naz. Naples, No 4238-43
83 ^a	,,	Similar.	Similar; inscr. l., and leaves r.	Α. 65 16			,,		Garrucci, <i>M. I. A.</i> , p. 138, No 22.
84	,,	Similar.	Similar; but inscr. between the two ears.	Α. 7 17.5			,,		,, p. 139, No 25. Mus. Naz. Naples, No 4244-45.
85	,,	Similar.	ΤΙΜΩΝ(?) between two ears of barley.	Α. 7 17.5			,,		,, , No 4248.
86	,,	Similar.	ΜΕ between two ears of barley, beneath, torch?	Α. 7 17.5			,,		,, , No 4249-50.
87	,,	Head of Herakles r., in lion's skin.	ΜΕ. Two ears of barley with leaves; to l., lighted torch.	Α. 55 14			,,		,, , No 4251.
88	Metapontum and Heraclea. Lucania.	ΗΡΑΚΛΕΙΔΩΝ. Bearded head r. helmeted.	ΜΕΤΑ. Two ears of barley; in field, fly.	Α. 7 17.5					Mionnet, <i>I, S.</i> , p. 302, No 684. Magnan, <i>Lucan. Num.</i> , T. 37, No 5.
89	Paestum. Lucania.	Head of Demeter, r., crowned with ears of barley and veiled; ΓΑΙΣ in monogram.	ΓΑΣVI. IIIIVIR. Two ears of barley.	Α. 5 12.5					Garrucci, p. 179, No 6. Mionnet, <i>I</i> , p. 166, No 638.
90	Catana. Sicily.	Head of Zeus Sarapis laur., and Isis, both r., wearing head-dresses of horns globe and plumes.	ΚΑΤΑ. Two ears of barley with leaves; plain border.	Α. 55 14			B. C. 412 345		<i>B. M. Sicily</i> , p. 51, No 59.

No.	PLACE	OBVERSE	REVERSE	METAL SIZE	WT.	DENOM.	DATE	PLATE	REFERENCE
1091	Catana. <i>Sicily.</i>	Similar busts : border of dots.	ΚΑΤΑ Similar. ΝΑΙΩΝ.	Æ. 5 12.5			B. C. 412- 345		B. M. Sicily, p. 1, No 60.
1092	Leontini. <i>Sicily.</i>	Jugate heads of Apollo and Artemis r., the former laur., the latter wearing stephane; behind, plough r.; border of dots.	ΛΕΟΝ ΤΙ ΝΩΝ. Two ears of barley tied together; plain border.	Æ. 65 16			B. C. 275- 272		,, p. 93, No 8.
1093	Syracuse. <i>Sicily.</i>	Head of Isis r., with lotus on the head.	ΣΥΡΑΚΟΣΙΩΝ. Two ears of barley; between them the "Persea".	Æ. 85 21					Mionnet, I, p. 3, No 951.
1094	,,	Head of Demeter r.	Two ears of barley; above ♀.	Æ. 6 15					,, p. 307, No 81.
1095	,,	Similar l.	Similar.	Æ. 6 15					,, p. 308, No 82.
1096	Tomi. <i>Moesia Inf.</i>	Head of Demeter r. veiled.	ΤΟΜΙΤΩΝ ΠΟΛΩ. Two ears of barley.	Æ. 65 16					,, p. 362, No 3.

Barley two ears of and Torch

1097	Alaesa. <i>Sicily.</i>	ΙΕΥΣ ΕΛΕΥΘΕΡΙΟΣ. Head of Zeus Eleutheros, laureate, r.	ΑΛΑΙΣΙΝΩΝ ΣΥΜΜΑΧΙΚΟΝ. Torch between two ears of barley.	Æ. 1.2 30			Time of Timoleon. B. C. 345 339		Head, <i>Coins Syr.</i> , <i>Ch.</i> , 1874, p. No 8.
1098	,,	ΣΙΚΕΛΙΑ. Head of Sicilia, r., hair rolled.	ΣΥΜΜΑΧΙΚΟΝ. Similar.	Æ. 1 25			,,		,, , No
1099	,,	Same inscr. Head l., hair in sphendone.	Similar.	Æ. 1 25			,,		,, , No
1100	Alaesa or Enna. <i>Sicily.</i>	ΑΡΧΑΓΕΤΑΣ. Head of Apollo l., laur.; border of dots.	Similar.	Æ. 1.2 30			,,		B. M. Sicily, p. No 1.

Barley two ears

1101	Enna. <i>Sicily.</i>	ΔΑΜΑΤΗΡ. Head of Demeter r., wearing wreath of barley.	ΕΝΝΑΙ in exergue. Goat standing r., before the torch of Demeter which is placed between two ears of barley.	Æ. 1.15 29			B. C. 340		Castell, <i>Sicil, N.</i> T. XXVIII-4. Hill, <i>Coins of an</i> <i>Sicily</i> , p. 178. Head, <i>Hist. N.</i> , p. 1.
------	-------------------------	--	---	------------------	--	--	--------------	--	---

Barley three ears

1102	Callatia. <i>Moesia Inf.</i>	Head and shoulders of bull l.	ΚΑΛ within triangle formed of three ears of barley.	Æ. 5 12.5			Before Roman Times.		B. M. Thrace, et p. 22, No 6.
------	---------------------------------	-------------------------------	---	--------------	--	--	---------------------	--	----------------------------------

N	PLACE	OBVERSE	REVERSE	METAL SIZE	WT.	DENOM.	DATE	PLATE	REFERENCE
113	Laodicea. <i>Phrygia.</i>	ΣΕΒΑΣΤΟΣ. Capricorn and Cornucopia.	ΕΠΙ...ΛΑΟΔΙΚΕ ΩΝ Three ears of barley.	Æ. 6 15					Imhoof, <i>Mon. Gr.</i> , p. 408, No 133.
114	Caesare. <i>Cappadocia.</i>	ΚΟΜΜΟΔΩ ΚΑΙΣ ΣΕΒ.ΥΙΩ. Bust of Commodus r.	ΓΕΡΜΑΝ ΣΑΡΜΑΤ. Three ears of barley on altar.	Æ. 1 25	142 9.20				„ „ p. 418, No 188. Mionnet, VI, p. 705, No 618.
115	Palmyra. <i>Palmyrene.</i>	Bust radiate, bearded l.	Three ears of barley on base or ground.	Æ. 45 11	22 1.45				De Saulcy, <i>Num. Terre Sainte</i> , p. 64, No 41.
116	„	Similar.	Similar.	Æ. 4 10	20 1.30				„ „ „
117	„	Similar; but barbarous style.	Similar, barbarous style.	Æ. 3 8	13 0.80				„ „ „
118	„	Similar.	Similar.	Æ. 3 8	8 0.50				„ „ No 42.
119	„	Beardless head l.	Similar better style.	Æ. 4 10					„ „ pl. XXV, No 31.
120	Roman Procurators. <i>Judaea.</i>	ΤΙΒΕΡΙΟΥ ΚΑΙΣΑ ΡΟC L. IS (year 16—AD 29) Simpulum.	ΙΟΥΛΙΑ ΚΑΙΣΑΡΟC. Three ears of barley bound together.	Æ. 6 15					Madden, <i>Jewish Coinage</i> , p. 147, No 13. De Saulcy, <i>Num. Jud.</i> , pl. IX, No 1 and 2.
121	Herod. Agrippa I <i>Judaea.</i>	ΒΑΣΙΛΕΩC ΑΓΡΙΠΤΑ. Umbrella with hanging fringe, border of dots.	Three ears of barley springing from one stalk in field, LS (= 41 AD).	Æ. 7 17.5	46 2.98		A. D. 37-44	Part. VI Pl. XIX 1015	Hunterian Coll., p. 289. No 1.
122	„	ΑΓΡΙΠ... Type obliterated.	Similar; in field, L.H (year 8).	Æ. 7 Æ. 8					Madden, <i>Jewish Coinage</i> , p. 105, No 2. Reichardt, <i>Num. Cr.</i> , N.S., vol. II, p. 272.

Barley three ears of and Dog

113	Eryx. <i>Sicily.</i>	Female head of Archaisitic style to r., plain ring border around.	ΕΡΥΚΑΙΒ beneath in a tablet. Hound to r.; behind three ears of barley on stalk.	Æ. 8 20	121 7.84	Di-drachm.	B. C. 480-415	Pl. XXII 1113	O'Hagan, Coll. Sale, 4/9 May 1908, lot 116.
114	Segesta. <i>Sicily.</i>	ΣΕΓΕCΤΑΙΟΝ. Head of Nymph Segesta r.; the hair dressed to back of head bound with a narrow diadem and tied in "Corymbos".	ΣΕCΕCΤΑΙΒ. Hound on the scent to r.; in back ground three ears of barley on stalk.	Æ. 8 20	130 8.42	„	„	Pl. XXII 1114	Sherman, Benson Coll. Sale, 1/7 Feb. 1909, lot. 258.
115	„	Head of Nympe Segesta r., wearing embroidered sphenone.	ΣΕΓΕCΤΑΙΒ within a linear compartment; similar.	Æ. 85 21	128 ⁵ 8.31	„	„	Pl. XXII 1115	„ „ No 266.

No.	PLACE	OBVERSE	REVERSE	METAL SIZE	WT.	DENOM.	DATE	PLATE	REFERENCE
Barley three ears of and Triskeles									
1116	Iactia. Sicily.	ΙΑΙΤΙ ΝΩ. Head of bearded Heracles r., wearing lion's skin.	Triquetra of legs; at junction, winged Gorgon's head; between the legs, three ears of barley; border of dots.	Æ. 85 21			B. C. 275 212		B. M. Sicily, p. 81 No 1.
1117	,,	ΙΑΙ ΤΙΝΩΝ. Similar.	Similar.	Æ. 9 22.5			,,		,, ,
1118	Panormus. Sicily.	Π ΑΠΟ ΡΜΙΤΑΝ. Bust of Pallas, r., wearing crested corinthian helmet; border of dots.	Similar.	Æ. 95 24			,,		,, p. 122, N 11
1119	,,	ΠΑΝΟΡ ΜΙΤΑΝ. Head of Augustus r., bare, border of dots.	Similar.	Æ. 9 22.5			Augustus		,, p. 125, N 42
1120	,,	Same inscription. Head of Pallas r., in helmet.	Similar.	Æ. 95 24					Mionnet, I, p. 79 No 612.
1121	,,	Head of Demeter r., wearing wreath of barley and veiled.	Similar; head in centre not winged.	Æ. 7 17.5					Castelli, Sicily, p. 100 Vel. T. LIX-2

Barley ears of in Sheaf

1122	Leontini. Sicily.	Head of Demeter l., wearing corn-wreath and veil; behind, plough; border of dots.	ΛΕΟΝ. Sheaf of barley; TINΩΝ plain border.	Æ. 6 15			B. C. 275- 212		B. M. Sicily, p. 93 No 66.
1123	,,	Similar; above Symbol, Æ.	Similar.	Æ. 65 16			,,		,, , No 67

Barley stalk of

1124	Gela. Sicily.	Head of Persephone r., crowned with barley; border of dots.	ΓΕΛΩΙ Stalk of barley l. ΩΝ	Æ. 75 19			B. C. 345- 275		,, p. 75, N 84
1125	,,	Bust of Persephone r., crowned with barley; in field r., A.	ΓΕΛΩΙ ΩΝ Similar type; plain border.	Æ. 65 16			,,		,, , N 85
1126	Lysimachia. Thracian Chersonesus.	Lion's head r.	ΛΥ Stalk of barley; in field l., ΩΕ.	Æ. 6 15			Lysimachus.		B. M. Thrace, p. 96 No 16.

Barley stalk of and Poppy-head

1127	Panormus. Sicily.	Head of Persephone l., crowned with barley; border of dots.	ΡΜΙ ΤΑΝ. Poppy-head between two stalks of barley; border of dots.	Æ. 65 16			B. C. 275 212		B. M. Sicily, p. 23 No 20.
------	----------------------	---	---	-------------	--	--	---------------------	--	-------------------------------

PLACE	OBVERSE	REVERSE	METAL SIZE	WT.	DENOM.	DATE	PLATE	REFERENCE
Barley three stalks of								
13) Abdera. <i>Thrace.</i>	ABΔ. Griffin, with pointed wing, rearing l.; border of dots.	ΕΠΙΡΡΩΤΕΩ incuse square, within linear square; three stalks of barley.	Æ. 6 15	38.8 2.50	Tetrobol.	B. C. 400		B. M. Thrace, p. 71, No 45.
Corn Ear of								
10) Bailo (new Balonia). <i>Bactica.</i>	Bull standing l., above, a star, crescent, and pellet.	BAILO. An ear of corn above inser. ΣΥΕΛΙΣ or ΣΥΕΛΙΣ .	Æ. 9 22.5	74 4.79		B. C. 1 st cent.		Hunterian Coll., p. 660, No 1. Heiss, <i>Mon. Esp.</i> , p. 341, No 1.
10) ,,	Similar.	FAT.AID.L.AΘ above of ear of corn l., beneath, AILO.	Æ. 9 22.5			,,		,, ,, No 2.
11) Ceret. <i>Bactica.</i>	CERET. Across the field.	An ear of corn and a dolphin beneath.	Æ. 8 20					,, p. 345, No 3.
12) Ilipa Magna. <i>Bactica.</i>	ILIPENSE between two lines. A fish r., in ex. A above a crescent.	An ear of corn upright; b. of d.	Æ. 1 ⁴ 35	495 32.05		B. C. 2 cent	Pl. XXII 1132	Hunterian Coll., p. 666, No 1. Heiss, <i>Mon. Esp.</i> , p. 376, No 2.
12) ,,	Similar without A.	Similar.	Æ. 1.2 30					,, ,, No 3.
12) ,,	Female head r.	ILIPENSE between two lines. An ear of corn.	Æ. 8 20					,, ,, Nos 9, 10.
15) ,,	IL. SE fish r., in field, A.	Ear of corn between crescent and star.	Æ. 1.2 30					,, ,, No 11.
13) Iliturgi. <i>Bactica.</i>	Diademed head l., before a crescent between two stars.	ILOITVR.ESNEG. An ear of corn, to l.	Æ. 95 24					,, p. 300, No 1.
17) Ituci. <i>Bactica.</i>	ITVCI within two lines; above a fish and crescent.	An ear of corn.	Æ. 7 17.5					,, p. 382, No 8.
18) ,,	Bull r., above, star.	ITVCI. Similar; three pellets.	Æ. 7 17.5					,, ,, No 9.
19) Laelia. <i>Bactica.</i>	L. CAESAR. Bare head of L. Caesar r.	LAELIA. An ear of corn.	Æ. 1.1 27.5			Lucius Caesar		,, p. 384, No 7.
10) ,,	TI CAES. DIVI. AVG. F. AVG. Bare head of Tiberius.	LAELIA. An ear of corn.	Æ. 9 22.5			Tiberius.		,, ,, No 7 ^{bis} .
11) Myrtilis. <i>Hispania ult.</i>	Tunny-fish or dolphin, r.; beneath, L.A. DEC. between two lines; border of dots.	MVRT between two lines ear of corn r.; above, V; b. of d.	Æ. 95 24	135 8.74		B. C. 1 st cent.		Hunterian Coll., p. 668, No 1. Heiss, <i>Mon. Esp.</i> , p. 415, No 2.

No.	PLACE	OBVERSE	REVERSE	METAL SIZE	WT.	DENOM.	DATE	PLATE	REFERENCE
1142	Myrtilis. <i>Hispania Ull.</i>	Dolphin r., beneath crescent surmounted with Λ .	MRT, above ear of corn.	Æ. 1 25			B. C. 1st cent.		Heiss, <i>Mon. sp.</i> p. 415, No 3
1143	Obulco. <i>Baetica.</i>	OBVL. NIC. Head of Apollo r.	An ear of corn, a yoke and a plough.	Æ. 1.1 27.5					,, p. 303, Nos 2 et 24.
1144	,,	OBVLCO. Diademed head r.	Ear of corn and a plough.	Æ. 1.1 27.5					,, No 22.
1145	Olont. <i>Baetica.</i>	Bare beardless head r.	OLON. Ear of corn.	Æ. 75 19					Mionnet, I, S., p. 1 No 650. Heiss, <i>Mon. sp.</i> p. 388, No 8.
1146	,,	Horseman r.	Similar.	Æ. 8 20					,, p. 387, No 6
1147	Traducta. <i>Baetica.</i>	LVC CAE. Simpulum.	IVL. TRAD. Ear of corn.	Æ. 6 15					,, p. 337, No 10
1148	,,	Bare head of Lucius Caesar L. CAES.	IVL TRAD. Ear of corn.	Æ. 8 20					,, p. 337, No 9.
1149	Arpi. <i>Apulia.</i>	Head of Pallas in helmet l.	ΑΡΠΑ. Ear of corn.	Æ. 4 10					Garrucci, <i>M. I. A.</i> p. 112, No 6.
1150	Neapolis. <i>Apulia.</i>	Head of Demeter r., crowned with ears of corn and veiled.	ΝΕΑΓ. Ear of corn with two leaves on which, caduceus as countermark.	Æ. 6 15					,, p. 118, No 3
1151	,,	Similar, but hair dressed differently.	ΝΕ. Similar; no countermark. ΑΓΟ	Æ. 6 15					,, ,, No 3
1152	Paestum. <i>Lucania.</i>	Heads of the Dioskuri r., each wearing laureate pilos, surmounted by star; all in wreath.	LEX Ear of corn; XXXX beneath, ●●; border of dots.	Æ. 55 14	48 3.11	Sextans.			B. M. Italy, p. 3 No 72.
1153	,,	Ε. ΛΑ. Heads of the Dioskuri in a wreath.	Similar.	Æ. 55 14					Garrucci, p. 3 No 7. Mionnet, I, S., p. No 801.
1154	Olbia. <i>Sarmatia.</i>	Female head veiled r.	ΟΛΒΙΟ. Ear of corn; in field M.ΝΔ.	Æ. 6 15					Mionnet, I, p. 3 No 5.
1155	Amphipolis. <i>Macedonia.</i>	Head of Apollo r., bound with tainia; hair in formal curls; border of dots.	ΑΜΦΙΠΟ. Ear of corn. ΑΙΤΩΝ	Æ. 65 16			After B. C. 168		B. M. Macedonia p. 49, No 50.
1156	,,	Head of Artemis r., wearing stephane; b. of d.	Similar inser. Ear of corn r.; above, □ beneath, Ϟ.	Æ. 75 19					,, ,, No 5

PLACE	OBVERSE	REVERSE	SIZE METAL	WT.	DENOM.	DATE	PLATE	REFERENCE
7 Traelium. (or Tragi- lus). Macedonia.	Τ Ϟ in the four quar- I A ters of an incuse square.	Ear of corn ; b. of d.	R. 3 7.5	5 ⁶ 0.35		B. C. 450- 400		,, p. 130, No 1.
8 ,,	∇ I Similar. ϣ T	Similar.	R. 4 10	5 ⁵ 0.34		,,		,, ,, No 2.
9 ,,	Τ P Similar. I A	Similar.	R. 25 6	4 ⁹ 0.30		,,		,, ,, No 3.
10 Corcyra Is. of Epirus.	Head of Poseidon r.	ΚΟΡΚΥ. Ear of corn ; to l., Γ.	Æ. 85 21			B. C. 229- 48		B. M. Thessaly, p. 145, No 478.
11 Eretria. Euboea.	Head of Hermes r., wea- ring petasos.	ΕΥΒΟΙ Ear of corn. ΕΩΝ	Æ. 45 11			B. C. 196- 146	Pl. XXII 1161	B. M. Central Greece, p. 99, No 48.
12 Orchome- nus. Boeotia.	Half-sprouting corn- grain ; in field l., ivy- leaf	Ear of corn Ε R.	R. 3 7.5	6.7 0.42	Hemi- obol.	B. C. 387- 374	Pl. XXII 1162	,, p. 55, No 31.
13 ,,	Sprouting corn-grain Ε R	Ear of corn Ε R.	R. 25 6	4 26	Tetarte- morion.	,,	Pl. XXII 1163	,, ,, No 35.
14 Pale. Peloponne- sus.	Rudder, between dol- phin and spear-head.	Γ A. Ear of corn.	R. 65 16	36.4 2.35	Triobol.	B. C. 370- 189	Pl. XXII 1164	B. M. Peloponnesus, p. 86, No 20.
15 Paros. Aegean Is.	Persephone r. bound with corn-wreath ; hair rolled.	Γ A Ear of corn. Π I	Æ. 4 10			B. C. 3 nd 2 nd and 1 st cent.		B. M. Crete etc., p. 115, No 24.
16 ,,	Goat r.	Γ A Ear of corn.	R. 5 12.5	29.8 1.92	Hemi- drachm.	B. C. 4 th cent.		,, p. 113, No 3.
17 ,,	Similar.	Similar.	Æ. 45 11			,,		,, ,, No 6.
18 ,,	Similar.	Γ A Π I Similar.	Æ. 45 11			,,		,, ,, No 7.
19 ,,	Γ A Goat l.	Π I. Similar.	Æ. 45 11			,,		,, ,, No 9.
20 ,,	Γ A. Similar r.	Π I. Similar.	Æ. 45 11			,,		,, ,, No 8.
21 Eresus. Lesbos.	Head of Hermes r, wear- ing petasos.	ΕΡΕΣΙ. Ear of corn.	Æ. 7 17.5			B. C. 300- 200		B. M. Troas etc., p. 176, No 2.

No.	PLACE	OBVERSE	REVERSE	METAL SIZE	WT.	DENOM.	DATE	PLATE	REFERENCE
1172	Eresus <i>Lesbos.</i>	Head of Hermes l., wearing petasos.	ΕΡΕΣΙ. Ear of corn ; in field l., pentagon and crescent.	Æ. 4 10			B. C. 300- 200	Pl. XXII 1172	,, ,, No 3.
1173	,,	Similar r.	ΕΡΕ. Ear of corn.	Æ. 35 9			,,		,, ,, No 4.
1174	,,	Similar.	ΕΡΕΣΙ. Ear of corn ; in field r. $\overline{\text{FR}}$ and bunch of grapes.	Æ. 5 12.5			,,	Pl. XXII 1174	,, ,, No 6.
1175	,,	Female head r. ; hair tied in bunch behind.	Similar, but in field, star ; no mon.	Æ. 45 11			,,	Pl. XXII 1175	,, ,, No 7.
1176	Balbura. <i>Lycia.</i>	Head of Demeter r., veiled and wreathed with corn ; border of dots.	ΒΑΛΒΟΥ Ear of corn. PE ΩΝ.	Æ. 65 16			B. C. 200- 81	Pl. XXII 1176	Babelon, <i>Inv. Wa.</i> , No 3029. B. M. Lycia c., p. 46, No 1.
1177	Isinda. <i>Pisidia.</i>	Head of Artemis r.	ΙΣΙΝ. Ear of corn with two leaves.	Æ. 5 12.5			B. C. 1 st cent	Pl. XXII 1177	,, p. 223, No. Babelon, <i>Inv. Wa.</i> , No 3739.
1178	Tarsus. <i>Cilicia.</i>	Lion r., attacking bull which trneels l. on dotted kergual line ; border of dots.	ΙΥΙ (τηρ) Ear of corn, diagonally in linear square ; the whole in shallow incuse circle.	Æ. 85 21	162.7 10.52	Stater.	B. C. 450- 380	Pl. XXII 1178	Six, <i>N. Ch.</i> 14. p. 156, No 13. B. M. Lycaonia c., p. 164, No 11. Babelon, <i>Inv. Wa.</i> , No 4559.

Corn Ear of, and Βακχος

1179	Athens. <i>Attica.</i>	Demeter in car l., drawn by winged serpents ; she holds ears of corn and sceptre ; border of dots.	A Βακχος and ear of corn crossed ; the whole in olive-wreath.	Æ. 55 14			B. C. 220- 83	Pl. XXII 1179	B. M. Attica, p. 1. No 663.
------	---------------------------	--	---	-------------	--	--	---------------------	---------------------	--------------------------------

Corn ear of with branch

(see also Branch with ear of corn)

1180	Laelia. <i>Baetica.</i> (now <i>El-Berrocal</i>)	Horseman galloping r., behind him, star of six rays ; b. of d.	LAELIA between ear of corn and pine-branch ; in f. A.	Æ. 441 1 ²⁵ 31	28.56		2 nd or 1 st cent. B. C.	Pl. I 4	Mionnet, I, S., p. 3. No 184. Hunterian Co., p. 668, No 1. Heiss, <i>Mon. Et.</i> , p. 383, No 1. ,, ,, N ² .
1181	,,	Horseman r., in helmet and armour holding spear ; CC on horse.	LAELIA between a palm-branch and an ear of corn in wreath.	Æ. 1.1 27.5			Ro- man time.		

Corn ear of, with grapes

1182	Massinissa. (king of). <i>Numidia.</i>	ΥCXX. Bearded male head l., of rude style ; b. of d.	ΒΓΜΧ between ear of corn l. and bunch of grapes r., beneath ; all within wreath.	Æ. 85 21	116 7.51		B. C. 50	Pl. XVI 752	Hunterian Co., p. 612, No 1.
------	--	--	--	-------------	-------------	--	-------------	----------------	---------------------------------

N	PLACE	OBVERSE	REVERSE	METAL SIZE	WT.	DENOM.	DATE	PLATE	REFERENCE
<p>Corn ear of, with grapes and star (see also Grapes bunch of and star)</p>									
113	Semes. <i>Mauretania.</i>	Bearded head r.; behind and beneath traces of Phenician letters; b. of d.	Star of six rays; above Ω; to l. ear of corn; to r. bunch of grapes; beneath trace of Phoenician letters; b. of b.	Æ. 6 15	43 2.78		B. C. 38 A. D. 23	Pl. XVII 756	Hunterian Coll., p. 617, No 1. Müller, <i>Num. Afrig.</i> III, p. 164, No 246.

Corn ear of and Hare

114	Messana. <i>Sicily.</i>	Biga of mules drawn by female charioteer (Messana) draped in long chiton, and holding goad and reins; in exergue, two dolphins confronted, with their heads downwards.	ΜΕΞΑΝΙΟΣ. Hare running l.; in field above a flying dove seen sideways, and immediately in front of it, in minute letters, ANAN.	Æ. 9 22.5	258 16.71	Tetra- drachm.	B. C. 412- 345	Pl. XXII 1184	Evans, <i>N. Chr.</i> 1896, p. 123.
115	,,	Similar; with Nike flying l. crowning charioteer.	Similar; without ANAN.	Æ. 95 24	247 16.00	,,	,,	Pl. XXII 1185	K. Regling Samml Warren, T. VI-267. Castelli, T. XLVI-2.

Corn ear of, with poppy-head

116	Nysa. <i>Lydia.</i>	Ear of corn and poppy head crossing.	ΝΥΣΑΕΩΝ. Ear of corn and poppy head.	Æ. 45 11					Mionnet, III, No 353.
117	,,	Bearded head laur.	ΝΥΣΑΙΩΝ ΝΩΜΙΣ. Similar.	Æ. 5 12.5					Mionnet, III, No 352.
118	Apamea. <i>Seleucis and Pieria.</i>	Head of Demeter r., wearing veil and corn-wreath.	ΑΠΑΜΕΩΝ. Ear of corn between two poppy-heads on one stalk; in field, ΘΑΣ, and ΣΕ.	Æ. 7 17.5			B. C. 2nd cent.	Pl. XXII 1188	B. M., Galatia etc., p. 233, No 4.

Corn Ear of, in wreath

119	Pyrrhus. king of <i>Epirus.</i>	Head of Pallas l., in crested Corinthian helmet; to r., owl.	ΒΑΣΙΛΕΩΣ ΓΥΡΡΟΥ Ear of corn; all in oak wreath.	Æ. 75 19			B. C. 295 272	Pl. XII 1189	B. M. Thessaly, etc., p. 113, No 30.
120	Mostene. <i>Lydia.</i>	Head of Demeter or Persephone r., wearing corn-wreath and veil; behind, ear of corn; border of dots.	ΑΥΔΩΝ. ΜΟΣΤΗ ΝΩΝ Ear of corn; on either side of stalk, Μ Ε; the whole in wreath of corn.	Æ. 6 15			B. C. 2nd or 1st cent		B. M. Lydia, p. 161. No 3.

No.	PLACE	OBVERSE	REVERSE	METAL SIZE	WT.	DENOM.	DATE	PLATE	REFERENCE
Corn two Ears of									
1191	Acinipo <i>Baetica</i> . (Now Ronda la Vieja).	A bunch of grapes between two branches.	ACINIPO. Two ears of corn.	Æ. 85 21					Heiss, <i>Mon. Es.</i> p. 363, No 6.
1192	,,	A bunch of grapes above two stars; border of dots.	ACINIPO between two ears of corn.	Æ. 9 22.5	145 9.39		B. C. 2nd cent.	Pl. XXIII 1192	Hunterian Co p. 659, No 1. Heiss, <i>Mon. Es.</i> p. 363, No 3.
1193	,,	A bunch of grapes; between two stars above in field, beneath, A.	Similar.	Æ. 85 21					,, , No 8.
1194	,,	A bunch of grapes between four stars and a crescent r.	Similar.	Æ. 85 21					,, , No 2.
1194 ^a	,,	Similar with only one star l.	Similar.	Æ. 9 22.5					,, , No 4.
1195	,,	L. FOLCE AEDILE. A bunch of grapes.	Similar.	Æ. 9 22.5					,, p. 362, No
1196	Callet. <i>Baetica</i> . (Now Pruna).	Head of Heracles r., crowned with ivy (?)	CALLET between two lines and two ears of corn placed horizontally.	Æ. 7 17.5					,, , p. 32 No 1.
1197	Carmo. <i>Baetica</i> . (Now Carmona).	Beardless head r.	CARMO between two ears of corn.	Æ. 95 24					,, p. 374, No
1198	,,	Head of Hermes with winged petasus r.; before, caduceus.	Similar.	Æ. 1.15 29					,, p. 373, No
1209	,,	Beardless head of Heracles in lion's skin r.	CARMO. Two ears of corn.	Æ. 95 24					,, , p. 3.
1210	,,	Beardless head r., behind, dolphin.	KARMO. Similar.	Æ. 9 22.5					,, p. 374, No 5
1211	,,	Helmed head of Pallas within a wreath.	CARMO between two ears of corn.	Æ. 1.4 35					,, p. 374, No
1212	,,	Similar with winged helmet.	Similar.	Æ. 1.4 35					,, , No

N	PLACE	OBVERSE	REVERSE	METAL SIZE	WT.	DENOM.	DATE	PLATE	REFERENCE
123	Carmo. <i>Baetica</i> .	Helmeted head with a plume r., within a myrtle garland.	CARMO between two ears of corn and two lines; b. of dots.	Æ. 1.2 30	287 18.59		B. C. 2nd cent.	Pl. XXIII 1213	Hunterian Coll., p. 665, No 1. Heiss, <i>Mon. Esp.</i> , p. 373, No 1.
124	Ceret. <i>Baetica</i> .	Female head r. (Demeter).	CERET . Two ears of corn placed horizontally.	Æ. 8 20			Time of Au- gus- tus.		,, p. 345, No 2.
125	,,	Turreted head r.	CER + Similar.	Æ. 8 20			,,		,, ,, No 1.
126	Ilipla.	A horseman running, below a crescent and the letter A.	ILIPLA between two lines and two ears of corn.	Æ. 9 22.5					,, p. 377, No 1.
127	Ituci. <i>Beatica</i> . (Now Cas- tro del Rio el Leal.	ITVCI . An equestrian, figure I. with lance and buckler wearing helmet; b. of d.	Two ears of corn; in centre a star.	Æ. 9 22.5	139 9.00		B. C. 2nd or 1 cent	Pl. XXIII 1217	Hunterian Coll., p. 665, No 1. Heiss, <i>Mon. Esp.</i> , p. 382, No 6.
128	,,	Similar.	Similar; star above crescent, in centre and, A beneath.	Æ. 1.3 32.5					,, ,, No 4.
129	,,	Similar.	Two ears of corn.	Æ. 85 21					,, ,, No 7.
130	,,	Legend in Celbiterian characters. A horseman galloping l.	Two ears of corn and ::	Æ. 9 22.5					,, p. 381, No 1.
131	Laelia. <i>Beatica</i> .	Female head r.	Two ears of corn.	Æ. 9 22.5					,, p. 384, No 5.
132	,,	Bare head of Augustus r.	LAELIA between two ears of corn.	Æ. 7 17.5					,, ,, No 6.
133	Lastigi. <i>Beatica</i> .	Helmeted head r.	LASTIGI between two ears of corn.	Æ. 1.2 31					,, p. 385, No 1.
134	,,	An equestrian figure to r.	LASTIGI on a tablet or compartment between two ears of corn.	Æ. 9 22.5					,, ,, No 3.
135	Onuba <i>Baetica</i> . (Now Huelva).	C. AELI. Q. PVBLILI . Beardless helmeted head r.	ONVBA between two ears of corn; b. of d.	Æ. 85 21	135 8.74		B. C. 1st cent.	Pl. XXIII 1225	,, p. 388, No 3.
136	,,	COMP. IL Q. ET COL . Similar.	Similar.	Æ. 1.1 27.5					,, ,, No

No.	PLACE	OBVERSE	REVERSE	METAL SIZE	WT.	DENOM.	DATE	PLATE	REFERENCE
1227	Onuba <i>Baetica</i> . (now Huelva)	L. EREN· ET· L QV. Similar.	Similar.	Æ. 1.15 29					Heiss, <i>Mon. Es</i> p. 388, No 2.
1228	Ostur. <i>Baetica</i> .	Bare head r., acorn.	OS·VR Similar in field Ω A Two ears of corn.	Æ. 1.2 30					,, , No 6.
1229	Siarum. <i>Baetica</i> .	Beardless head r., in front S.	SEARO between two ears of corn.	Æ. 9 22.5	255 16.52		B. C. 2nd cent.		,, p. 395, No Hunterian Co p. 667, No 1.
1230	,,	Head of Heracles r., covered with lion's skin.	Similar.	Æ. 95 24					Heiss, <i>Mon. Es</i> p. 395, No 1.
1231	Arpi. <i>Apulia</i> .	Head of Pallas, l.	AP ΠA. Two ears of corn.	Æ. 5 12.5					Garrucci, <i>M. I.</i> p. 112, No 5.
1232	Miletropolis- <i>Mysia</i> .	Bust of Pallas r.	ΜΙΛΗΤΟΠΟΛΙΤΩΝ. Two ears of corn united.	Æ. 6 15					Mionnet, II, No 3
1233	Rhodus. <i>Is Caria</i> .	Head of Helios three quarter face r.	PO two ears of corn.	Æ. 4 10					Babelon, <i>Inv. W</i> dington, No 27
1234	Aradus. <i>Phoenicia</i> .	Head of Trajanus r., radiated, in paluda- mentum; border of dots.	ΑΡΑΔΙΩΝ· ΕΞΤ (year 365). Two ears of corn rising from a basis or basket with bunch of grapes.	Æ. 8 20		Chalcus.	Tra- jan.		Babelon, <i>Perses Ac</i> p. 162, No 11. Mionnet, VIII, p. 320, No 401.
1235	Cirta. <i>Numidia</i> .	Turreted female head r., Punic legend.	Two ears of corn; to r., traces of Punic legend; border of dots.	Æ. 75 19	93 6.02				Müller, <i>Num. Afri</i> III, p. 60, No
1236	Tingis. <i>Mauretania</i> .	Bearded head of Baal l., no neck shown; behind, sceptre bor- der of dots.	בעלה תיננא. Two ears of corn, between them beneath, crescent horns downwards with pellet in center.	Æ. 1.1 27.5	290 18.79		B. C. 1st cent.		,, p. 144, No 2
1237	,,	Similar.	Similar.	Æ. 1 25	167.5 18.84		,,	Pl. XXIII 1242	Hunterian Co p. 618, No 3.
1238	,,	Head of Demeter r., wearing wreath of barley; border of dots.	Similar but crescent with pellet, above, horns upwards.	Æ. 1.05 26	155 10.04				Müller, <i>Num. Afri</i> p. 145, No 223.
1239	,,	Male head r. with short beard.	ⲪⲚⲗⲗ ⲪⲚⲗⲗ (or ΧΛΙΥ). Two ears of corn with leaf; pellet between.	Æ. 7 12.5	63 4.08				,, p. 146, No 2
1240	Zilis. <i>Mauretania</i> .	Head of Hermes (Taant- Cadmus) bare r.; in front, caduceus; bor- der of dots.	אש ליה Two ears of corn ; border of dots.	Æ. 7 12.5	63 4.08				,, p. 153, No 2

N.	PLACE	OBVERSE	REVERSE	METAL SIZE	WT.	DENOM.	DATE	PLATE	REFERENCE
10 ^a	Zilis. Mauretania.	Bust of goddess r. veiled, in front, sceptre.	Π...Σ. Similar.	Æ. 7 12.5	32 2.07				Müller, <i>Num. Afrig.</i> , IV, p. 79, No 233 ^a .
11	Lix. Mauretania.	Two fishes upright between them above ΧΥ, beneath COXX and pellet in centre.	LIXS beneath, between two ears of corn upright.	Æ. 1.05 26	109 7.06				,, III, p. 156, No 239.
12	Tamusia. Mauretania. Thymiat- ria.	Male head r., (the people) with long hair covered with mantle; behind, ΠΟΙΧΤ.	Two ears of corn; between them, Maeander pattern with pellet.	Æ. 6 15	47 3.04				,, p. 161, No 242.
13	Uncertain. Mauretania.	Head of Demeter l. veiled; behind, Π and doubtful symbol; b. of d.	Two ears of corn between them above, crescent upwards on either side pellet.	Æ. 55 14	25 ³ 1.64				Hunterian Coll., p. 733, No 20.

Corn two ears of with Grapes

114	Sagalassus. Pisidia.	Head of Helios radiate.	CAΓ. Bunch of grapes and two ears of corn.	Æ. 85 21					Mionnet III, No 108,
115	Phraates IV king of Parthia.	Bust of Phraates IV l., with pointed beard; hair in formel rows; wears diadem, necklace, and cuirass, behind head, eagle l., with wreath in beak crowning king's head; b. of d.	ΒΑΣΙΛΕΩΣ ΒΑΣΙΛΕΩΝ, r. ΑΡΣΑΚΟΝ; in ex., ΕΒΕΡΓΕΤΟΥ ΔΙΚΑΙΟΥ, l. ΕΠΙΦΑΝΟΥΣ ΦΙΛΛΗΝΟΣ. Bunch of grapes between two ears of corn; beneath, Α.	Æ. 4 10			Phra- ates IV	Pl. XVI 753	B. M. Parthia, p. 120, No 168.

Corn two ears of with Grapes and Poppy

46	Antioch. Seleucis and Pieria.	Head of Tyche of Antioch r., veiled and turreted; b. of d.	ΑΝΤΙΟΧΕΩΝ ΜΗΤΡΟΠΟΛΕΩΣ ΑΥΤΟΝΟΜΟΥ. Poppy flanked by two ears of corn; on either side of stalk of poppy, bunch of grapes: in f. beneath, (date) ΑΙ (38 B. C.).	Æ. 65 16	50 ³ 3.26		B. C. 38	Pl. XXIII 1246	Hunterian Coll., p. 146, No 34.
----	--	--	---	-------------	-------------------------	--	-------------	----------------------	---------------------------------

Corn two ears of over Maeander symbol

247	Apameia. Phrygia.	ΑΠΑΜΕΩΝ. Head of Augustus bare, r.	ΑΤΤΑΛΟΣ Two ears of ΔΙΟΤΡΕΦΟΥ corn with stalks tied together over maeander symbol.	Æ. 75 19			Au- gus- tus.		B. M. Phrygia, p. 92, No 137. Babelon, <i>Inv. Vadd.</i> , No 5698.
-----	----------------------	------------------------------------	--	-------------	--	--	---------------------	--	--

No.	PLACE	OBVERSE	REVERSE	METAL SIZE	WT.	DENOM.	DATE	PLATE	REFERENCE
Corn two ears of between two Poppies									
1248	Erythrae. <i>Ionia.</i>	ΑΥΤ. ΚΑΙ. Α ΑΥ. ΚΟ ΜΟΔΟΣ. Bust of young Commodus r., laureate and draped.	ΕΠΙ Λ. ΑΙ. Λ ΥΣΙΜΑ ΕΡΥ. Two ears of corn between two poppies.	Æ. 7					Imhoof, <i>Grieh Munz</i> , p. 117 (6), No 293.
1249	,,	ΕΡΥΘΡ ΑΙΩΝ. Bust of Athena l., wearing Corinthian helmet; border of dots.	Two ears of corn between two poppies tied together; border of dots.	Æ. 6 15			Imperial time.		B. M. <i>Ionia</i> , p. 1, No 231.
1250	Alexandria. <i>Egypt.</i>	Head of Livia r., hair, in a knot behind.	Two ears of corn flanked by two poppy-heads all tied together; border of dots.	Æ. 6 15	31 2.00		A. D. 17-18		Hunterian Col. p. 406, No 27.

Corn two ears of with Poppy-head

1251	Athens. <i>Attica.</i>	Head of Demeter r. veiled and corn wreathed; b. of d.	Α Θ Ε Poppy-head between two ears of corn; all bound together.	Æ. 6 15	54 ⁵ 3.52				Hunterian Col. p. 75, No 222.
1252	Elaea. <i>Aeolis.</i>	ΘΕΟΝΕΥΝ ΚΛΗ. Bust of the Senate r.	Ε ΠΙ ΕΠΑΓΑ ΕΛΑΙ. Poppy head on stalk between two ears of corn.	Æ. 6 15			Time of Trajan.		B. M. <i>Troas et</i> , p. 128, No 30.
1253	,,	Youthful male bust r., head bare; behind, branch.	ΕΛ ΑΙ ΤΩΝ. Poppy-head and ears of corn.	Æ. 6 15			Time of Trajan. Hadrian and Antoninus.	Pl. XXIII 1253	,, ,, No 33.
1254	Smyrna. <i>Ionia.</i>	ΣΜΥΡ. Head of young Dionysos r., ivy-wreathed.	Ε ΠΙ ΒΙ ΩΝΟΣ. Poppy-head between ears of corn; border of dots.	Æ. 6 15			Trajan.	Pl. XXIII 1254	B. M. <i>Ionia</i> , p. 25, No 148. Hunterian Coll. p. 368, No 111.

Corn two Ears of on one stalk

1255	Uncertain. <i>Sicily.</i>	Head of Apollo l., laurel hair in formal curls behind; border of dots.	Q. Two ears of corn growing on one stem; b. of d.	Æ. 65 16					B. M. <i>Sicily</i> , p. 24, No 1.
1256	Athens. <i>Attica.</i>	Head of Apollo? r., laurel, hair arranged in formal curls; border of dots.	Α Θ Ε. Two ears of corn growing on one stalk; border of dots.	Æ. 45 11			B. C. 220-83	Pl. XXIII 1256	B. M. <i>Attica</i> , p. 9, No 667.

NO.	PLACE	OBVERSE	REVERSE	METAL SIZE	WT.	DENOM.	DATE	PLATE	REFERENCE
17	Myconos. <i>Aegean Is.</i>	Head of young Dionysos, three-quarter face towards r., wreathed with ivy.	Μ Υ Κ Corn stalk bearing two ears. Ο Ν Ι Ω Ν	Æ. 7 17.5			B. C. 1 st cent Impe- rial time.		B. M. Crete etc. p. 109, No 10.
18	Paros. <i>Aegean Is.</i>	Female head r., bound with corn-wreath; hair rolled.	Π Α Corn-stalk bearing two ears. Ρ Ι	Æ. 45 11			B. C. 3 rd 2 nd 1 st cent.		,, p. 115, No 23.

Corn two ears of in wreath

19	Athens. <i>Attica.</i>	Head of Demeter r., hair rolled; border of dots.	Α Two ears of corn; Θ Ε the whole in olive-wreath.	Æ. 45 11			B. C. 220- 83		B. M. Attica, p. 91, No 660.
----	---------------------------	--	---	-------------	--	--	---------------------	--	---------------------------------

Corn three ears of

10	Arpi. <i>Apulia.</i>	Head of Pallas r.	ΑΡΡΑ. Three ears of corn forming triangle.	Æ. 6 15		1/2 drachm.	B. C. 3 rd cent.		Mionnet I, p. 129, No 297. Garrucci, <i>M. I. A.</i> , p. 112, No 4.
11	Abdera. <i>Thrace.</i>	Α Β Δ Η. Griffin, with pointed wing rearing l.	Ε Π Ι Ρ Ω Τ Ε Ω. Three wheat-ears, within linear square.	Æ. 6 15	38.8 2.50	Triobol.	B. C. 430- 408	Pl. XXIII 1261	B. M. Thrace, p. 71, No 45.
12	Lappa. <i>Crete.</i>	Male head.	Λ Α Π Π Α Ι Ω Ν. Three ears of corn.	Æ. 7 17.5					Mionnet, II, No 223.
13	Calchedon. <i>Bithynia.</i>	Head and shoulders of bull l.	Κ Α Λ within triangle formed by three ears of corn.	Æ. 5. 12.5			B. C. 350- 250		B. M. Pontus etc. p. 125, No 18. Babelon, <i>Inv. Wadd.</i> No 265.
14	,,	Κ Α Λ Χ. Bull on an ear of corn.	Three ears of corn.	Æ. 65 16			,,		,, , No 263.
15	Cyzicus. <i>Mysia.</i>	Head of Augustus.	Κ Υ Ζ Ι three ears of corn.	Æ. 6 15					Babelon, <i>Inv. Wadd.</i> No 723.
16	Miletopolis. <i>Mysia.</i>	Ι Ο Υ Λ Δ Ο Μ Ν Α Bust of Julia Domna r. Σ Ε Β Α C T	Μ Ε Ι Λ Η Τ Ο Π Ο Λ Ε Ι Τ Ω Ν. Three ears of corn.	Æ. 8 20			Julia Dom- na.		B. M. Mysia p. 93, No 16.
17	Attuda. <i>Caria.</i>	Α Τ Τ Ο Ν Δ Ε Ω Ν. Head of City r., turreted; border of dots.	Δ Ι Α Μ Ε Ν Ι Π Ο Ν. Three ears of corn; border of dots.	Æ. 65 16			Impe- rial Time.		B. M. Caria, p. 63, No 9. Babelon, <i>Inv. Wadd.</i> , No 2256.
18	Laodicea ad Lycum. <i>Phrygia.</i>	Σ Ε Β Α Σ Τ Ο Σ. Capri-corn and Cornucopia.	Σ Ω Σ Θ Ε Ν Η Σ Λ Α Ο Δ Ι Κ Ε Ω Ν three ears of corn.	Æ. 55 14			Au- gus- tus.		Babelon, <i>Inv. Wadd.</i> No 6260.

No.	PLACE	OBVERSE	REVERSE	METAL SIZE	WT.	DENOM.	DATE	PLATE	REFERENCE
1269	Ancyra, <i>Galatia.</i>	ΑΥΤΟΔΟΜΙΤΙΑΚΑΙΣ ΑΡΣΕΒΑΣΥΙΟΣ. Head of Domitian, r., laur.	ΣΕΒΑΣΤΗΝΩΝΤΕΚΤΟ ΣΑΓΩΝ. Three ears of corn.	Æ. 95 24			Domitian.	Pl. XXIII 1269	B. M. Galatia, e p. 8, No 2.
1270	Caesarea. <i>Cappadocia.</i>	ΑΝΤΩΝΕΙΝΟ C CΕΒΑ. Head of Antoninus Pius r., bare.	ΚΑΙCΑΡ ΕΩ ΝΤ ΠΑΡΓΑΙ. Three ears of corn.	Æ. 6 15			Antoninus. Pius.	Pl. XXIII 1270	,, p. 65, No 1.
1271	,,	Α. CΕΠ. CΕΟ. Head of Sept Severus r., laur.	ΜΗΤΡΟΠΟ ΚΑ ΙCΑΡΙΑC. Three ears of corn bound together; in field ΕΤ Γ.	Æ. 85 21			Sept. Severus.	Pl. XXIII 1271	,, p. 76, No 2.
1272	,,	ΑΥΚCΕΟΥΗ ΑΛΕΞ ΑΝ. Head of Seve- rus Alexander r., laur.	ΜΗΤΡΟΚ ΑΙ ΕΤΓ. Three ears of corn tied together.	Æ. 85 21			Seve- rus Ale- xan- der.		,, p. 87, No 3.
1273	,,	ΑΥΚCΕΟΥΗ ΑΛΕΞ ΑΝΔΡ. Head of Seve- rus Alexander r., laur.	ΜΗΤ ΡΚ ΑΙC. Three double ears of corn tied together; below, ΕΤC.	Æ. 75 19			,,		,, p. 89, No 3.
1274	,,	Similar.	Similar but inser. ΜΗΤ- ΡΚΑΙCΑ ΕΤ Ζ.	Æ. 8 20			,,		,, p. 91, No 3.
1275	,,	ΑΥΚΜ ΓΟΡΔΙΑΝΟ. Bust of Gordian III, r., laur., wearing cui- rass and palud.	ΜΗΤΡΟΚΑΙ ΒΝ Ε Δ. Three double ears of corn tied together.	Æ. 8 20			Gor- dia- nus III.		,, p. 93, No 3.
1276	Carthago. <i>Zeugitana.</i>	Head of Persephone l. wearing corn wreath, earring of three drops, and necklace with pendant.	Three ears of corn tied together, above in centre, crescent downwards, enclosing disk; between ears, ϜΟ.	Æ. 9 22.5	97 6.28			Pl. XXIII 1276	Hunterian Col p. 600, No 143.
1277	Tingis. <i>Mauretania.</i>	Male head r., with poin- ted beard; border of dots.	ΧΙΠΝ (in field, beneath). Three ears of corn upright; b. of d.	Æ. 8 20	52 3.36			Pl. XXIII 1277	,, p. 618, No Müller, <i>Num. Afr.</i> <i>III</i> , p. 145, No 22
1278	Uncertain. <i>Mauretania.</i>	Head of Isis l., wearing her head-dress with vulture feathers sur- mounted by two cow's horns and disk and veil.	ϚΠ three ears of corn united at base.	Æ. 75 19	115 7.45	Phoeni- cian. Di- drachm.			Müller, <i>Num. Afr.</i> <i>III</i> , p. 176, No 28
1279	,,	Similar; in front, radiate disk between two uraei, in front of neck Ϟ (letter jod).	Similar.	Æ. 85 21	78 5.05				,, ,, No 28
1280	,,	Similar r. in different costume and the sym- bol by which is sur- mounted looks alike to the crescent and disk; in front, cres- cent with horns dow- nwards and disk.	Similar; no inser.; border of dots.	Æ. 6 15	47 3.04	Phoen. Hemi- drachm.			,, p. 177, No 28

N.	PLACE	OBVERSE	REVERSE	METAL SIZE	WT.	DENOM.	DATE	PLATE	REFERENCE
121	Uncertain. <i>Mauretania.</i>	Head of goddess l., veiled and surmounted by disk and two horns.	Three ears of corn.	Æ. 95 24					Müller, <i>Num. Afrig.</i> IV, p. 81 No 291.
122	,,	Similar.	Similar.	Æ. 1.05 26					,, , No 291. (Mionnet and Eckhel classify the above coins in Sicily and Sardinia).

Corn three ears of in wreath

123	Chalcis. <i>Euboea.</i>	Χ. Bull standing r.; border of dots.	Three ears of corn on stalk, in Ivy-wreath.	Æ. 75 19			B. C. 196- 146	Pl. XXIII 1283	B. M. Central Greece, p. 116, No 106.
-----	----------------------------	--------------------------------------	---	-------------	--	--	----------------------	----------------------	--

Corn three ears of on one stalk

124	Chalcedon. <i>Bithynia.</i>	ΚΑΛΧ above fore-part of a bull l.; in front, pentagone.	Three ears of corn out of the same stalk.	R. 4 10	28 1.81		B. C. 4 th century.	Pl. XXIII 1284	Babelon Inv. Vadd. No 259.
125	,,	ΚΑΛΧ. Bull standing l. on ear of corn r.	Similar.	Æ. 6 15	63 4.08		B. C. 300	Pl. XXIII 1285	Hunterian Coll., p. 241, No 3.
126	Antioch. <i>Seleucis and Pieria.</i>	Head of Tyche r., veiled and turreted.	ΑΝΤΙ... Three ears of corn on one stalk in field, date BM (11-12 AD).	Æ. 6 15	44 ⁵ 2.87		Imperial Time.	Pl. XXIII 1286	,, p. 150, No 65.

Corn three ears of and two Poppy-heads

87	Gabala. <i>Seleucis and Pieria.</i>	ΓΑΒΑ ΛΕΩΝ C Ε Caduceus.	Three ears of corn and two poppy-heads.	Æ. 7 17.5			A. D. 2 nd cent.	Pl. XXIII 1287	B. M. Galatia etc., p. 243, No 2.
----	--	-------------------------------	---	--------------	--	--	-----------------------------------	----------------------	--------------------------------------

Corn four ears of on Altar

1288	Lascuta. <i>Baetica.</i>	LASCVT. Head of Heracles l.	Four ears of corn rising from an altar, traces of symbol.	Æ. 1.1 27.5					Heiss, <i>Mon. Esp.</i> , p. 356, No 7.
1289	,,	Similar.	ΙCΕΙ. I Similar; no symbols.	Æ. 1.1 27.5					,, No 8 and 9.
1290	,,	Similar.	No legend; similar.	Æ. 1.1 27.5					,, , No 9 ^a .

No.	PLACE	OBVERSE	REVERSE	METAL SIZE	WT.	DENOM.	DATE	PLATE	REFERENCE
Corn four ears of and Hare									
1291	Messana. <i>Sicily.</i>	Messana driving biga of trotting mules l., above, flying Nike crowning the charioteer.	ΜΕΣΣΑΝΙΩΝ and corn grain separated by straight line. Hare bounding to r., in back ground four ears of corn.	R. 9 22.5	264 17.10	Tetra- drachm.		Pl. XXIII 1291	O' Hagan Col 4/9 May 1908, 151.
Corn four ears of in Kalathos									
1292	Caesarea. <i>Cappadocia</i>	ΑΥΚΣΕΟΒΗ ΑΛΕΞΑΝΔΡΟΥ bust of Severus Alexander r., radiate, wearing cuirass and paludamentum.	ΜΗΤΡ. ΚΑΙΣΑΡΕΩΣ Καλαθος containing four ears of corn.	Æ. 75 19			Seve- rus Alex- ander.	Part. I. Pl. XVI- 920	B. M. Galatia, et p. 91, No 333.
Corn four ears of springing from Mount Argaeus									
1293	Caesarea. <i>Cappadocia.</i>	ΑΥΚΜΑΥΡΗΛΙ ΑΝΤΩΝΙΝΟΥ bust of Elagabalus r., laur., wearing cuirass and palud.	ΜΗΤΡΟΠΟ ΚΑΙΣΑΡΙΑ. Four ears of Corn springing from Agalma of mount Argaeus, enclosed within palissade; in ex : ΕΤ Β (= 219 A. D).	Æ. 9 22.5			A. D. 219	Pl. XXIII 1293	Hunterian Col p. 593, No 81.
Corn several ears of in Sheaf									
1294	In general <i>Bithynia.</i>	ΔΟΜΙΤΙΑ ΝΟΣ ΚΑΙΣΑΡΟΣ ΣΕΒΑΣΤΟΥ Head of Domitian r., laur.	ΕΠΙΜΜΑΙΚΙΟΥΡΟΥ ΦΟΥΑΝΘΥΠΑΤΟΥ. Ears of corn bound together.	Æ. 75 19			Domitian.	Pl. XXIII 1294	B. M. Pontus, et p. 105, No 7.
1295	Erythrae. <i>Ionia.</i>	ΕΡΥΘΡΑΙΩΝ. Bust of Athena r., wearing crested Corinthian helmet and draped; border of dots.	ΕΠΙΣΤΑ ΑΙΧΡΙΩΝΟΣ. Four ears of corn tied together; border of dots.	Æ. 6 15			Impe- rial time.		B. M. Ionia, p. 14 No 232.
1296	Blaundus. <i>Lydia.</i>	ΝΕΡΩΝ ΚΑΙΣΑΡΟΣ. Youthful bust of Nero Caesar r., head bare; shoulders draped.	ΚΑΛΛΙΓΕΝΗΣ, ΒΛΑΥΝ ΔΕΩΝ. Bound sheaf of four ears of corn.	Æ. 65 16			Nero.		B. M. Lydia, p. 5 No 66.
1297	Nysa. <i>Lydia.</i>	ΝΥΣΑΙΩΝ. Head of City-Tyche r., turreted; border of dots.	ΚΟΡΟΣ Sheaf of five ears of corn.	Æ. 65 16			Time of Anto- nius Pius.		,, p. 174, No 2
1298	,,	ΦΑΥΣΤΕΙΝΑ ΚΑΙΣΑΡΙΑ. Bust of Faustina Junior r.	ΝΥΣΑΙΩΝ. Sheaf of five ears of corn.	Æ. 9 22.5			Faus- tina Ju- nior.		,, p. 179, No 48
1299	Philadel- phia. <i>Lydia.</i>	ΚΛΑΥΔΙΟΥ ΚΑΙΣΑΡΟΣ. Head of Claudius r., laur.	ΕΙΔΟΜΕΝΕΥΣ ΝΕΟΚΑΙΣΑΡΕΩΣ Sheaf of five ears of corn.	Æ. 7 17.5			Claudius.	Pl. XXIV 1299	,, p. 196, No 50

N	PLACE	OBVERSE	REVERSE	METAL SIZE	WT.	DENOM.	DATE	PLATE	REFERENCE
131	Sardes. <i>Lydia.</i>	ΜΗΝ ΑΣΚΗ ΝΟΣ. Bust of Mên Askênos r., wearing Phrygian cap adorned with stars, and chlamys fastened on shoulder, hair in long loose locks; behind bust, crescent, on the front horn of which are the last three letters of the inscr.; border of dots.	ΚΑΡΔΙΑΝΩΝΒΝΕ ΩΚΟΡΩΝ. Sheaf of four stalk and ears of corn bound together; border of dots.	Æ. 85 21				Caracalla to Gordian.	B. M. Lydia, p. 250, No 96.
132	Tralles. <i>Lydia.</i>	ΤΡΑΛΛΙ ΑΝΩΝ. Eagle to front, wings open, wreath in beak; border of dots.	ΚΑΙΣΑ ΡΕΩΝ. Sheaf of three ears of corn.	Æ. 5 12.5				Time of Nero-Domitian.	,, p. 340, No 90.
132	,,	ΝΕ ΡΩΝ ΚΑΙΣΑΡ. Head of Nero r., bare.	ΚΑΙΣΑΡΕ ΩΝ Sheaf of four ears of corn	Æ. 65 16				Nero.	,, p. 345, No 125.
133	Acmoneia. <i>Phrygia.</i>	ΔΗ ΜΟΣ. Bust of bearded Demos r., laur.; border of dots.	Α ΚΜ Ο ΝΕΩΝ Sheaf of corn; border of dots.	Æ. 85 21				Time of Gallienus?	B. M. Phrygia, p. 7, No 25.
134	,,	ΚΟΡ. ΣΑΛΩ... ΣΕΒ Head of Salonina r.; neck draped.	Α ΚΜ Ο ΝΕΩ Ν. Sheaf of four ears of corn bound together.	Æ. 75 19				Salonina.	,, p. 22, No 114.
135	Apameia. <i>Phrygia.</i>	ΙΕΡΑ ΒΟΥΛΗ. Bust of Boule r., veiled; border of dots.	ΠΑ ΕΡΜΟΥ-ΑΠΑΜΕΩΝ. Sheaf of Seven ears of corn; border of dots.	Æ. 85 21				Philip to Valerian and Gallienus.	,, p. 92, No 133.
136	,,	Similar.	ΑΠΑΜ ΕΩΝ. Sheaf of five ears of corn.	Æ. 85 21				,,	,, ,, No 134.
137	,,	ΒΟΥ ΛΗ. Bust of Boule, r., veiled; b. of d.	ΕΠΙ ΠΑΙΛ. ΡΙΠ. ΑΣΙΑ ΠΑΜ ΕΩΝ. Sheaf of four ears of corn bound together.	Æ. 9 22.5				Sept Severus Severus Alexander.	,, p. 89, No 118.
138	,,	ΑΥΤΟΚΡΑΤΩΡ ΚΑΙΣΑΡ ΑΡΣΕΡΑΣΤΟΣ ΟΥΕ ΣΠΑΣΙΑΝΟΣ. Head of Vespasian r., laur.	ΕΠΙ ΠΛΑΝΚΙΟΥ ΟΥ ΑΡΟΥ. ΚΟΙΝΟΝ ΦΡΥΓΙΑΣ ΠΑΜΕΙΣ. Sheaf of five ears of corn.	Æ. 1.05 26				Vespasian.	,, p. 95, No 150.
139	,,	ΙΟΥΛΙΑ ΔΟ ΜΝΑΣΕ ΒΑΣ. Bust of Julia Domna r.	ΕΠΙ ΑΡΤΕΜΑ ΓΑΠΑ ΜΕΩΝ. Five ears of corn bound together by their stalks.	Æ. 9 22.5				Julia Domna.	,, p. 98, No 166.

No.	PLACE	OBVERSE	REVERSE	METAL SIZE	WT.	DENOM.	DATE	PLATE	REFERENCE
1310	Metropolis. <i>Phrygia.</i>	ΜΕΣΣΙΟΣ. ΚΥΝΤΟ C.K. Bust of Hostilian Caesar r., bare headed, in cuirass and paluda- mentum.	ΜΗΤΡ ΟΠΟ Λ ΕΙΤ ΩΝ ΦΡ. Four ears of corn bound together in sheaf.	Æ. 9 22.5			Hosti- lian Caesar		B. M. Phrygia, p. 4, No 8.
1311	Caesarea. <i>Cappadocia.</i>	ΑΥΤΟΚΡΚΑΙΣΝΕΡ ΤΡΑΙΑΝΟCΣΕΒΓ ΕΡΜΔΑΚ. Bust of Trajan r., laur., in cuirass and palud.	ΔΗΜΑΡΧΕΞΥΠΑΤΟC Six ears of corn in sheaf.	Æ. 9 22.5			Tra- jan.	Pl. XXIV 1311	B. M. Galatia, p. 57, No 85.
1312	, ,	ΑΥΚΑΙΜΑΝΤΓΟΡΔΙΑ ΝΟC. Bust of Gor- dian III, r., laur., wearing cuirass and palud.	ΜΗΤΡΚΑΙΒΝΕ ΕΤ Ζ. Six ears of corn tied toge- ther.	Æ. 9. 22 5			Gor- dian III	Pl. XXIV 1312	, , p. 93, No 3.
1313	, ,	CΑΒΤΡΑΝΚΥΛΛΙ. Bust of Tranquillina, r.	ΜΗΤΡΚΑΙΒΝΕ ΕΤ Ζ. Six ears of corn tied together.	Æ. 85 21			Tran- quilli- na.		, , , No 3.
1314	Philadel- phia. <i>Decapolis.</i>	ΦΙΛΑΔΕΛΦΕ.... Female head veiled, l.	Λ. ΓΜΡ. Five ears of corn.	Æ. 85 21					Mionnet, 5, No 61
1315	Alexandria. <i>Egypt.</i>	ΠΑΤΗΡ ΠΑΤΡΗΔ•Σ. Head of Augustus r., laur.	ΣΕΒΑ ΣΤ•Σ. Ears of corn, bound toge- ther.	Æ. 1 25			Au- gus- tus.		B. M. Alexandria, p. 4, No 27.
1316	, ,	ΤΙΚΛΑΥΚΑΙ CΕΒΑC ΓΕΡΜ. Head of Clau- dius r., laur., in front, lituus.	ΑΥΤΟΚΡΑ. Ears of corn, tied together; in field r., L.B.	Æ. 75 19			Clau- dius.		, , p. 12, No 1.

Corn several ears of in sheaf with Poppy

1317	Cilbiani (inferiores) or Nicaei. <i>Lydia.</i>	ΚΙΛΒΙΑ ΝΩΝ Head of Domitian (?) r., laur.; border of dots.	ΤΩΝ ΠΕΡΙ ΝΙ ΚΕΑ. Six ears of corn and a poppy in bouquet; border of dots.	Æ. 65 16			Domi- tian.	Pl. XXIV 1317	B. M. Lydia, p. 4, No 1.
1318	Alexandria. <i>Egypt.</i>	Head of Livia, r., hair tied in knot behind.	Ears of corn and poppy heads tied together, Λ Δ.	Æ. 55 14			Livia.		B. M. Alexandria, p. 8, No 61.

Corn stalk of

1319	Romans in <i>Sicily.</i>	Head of Apollo l., laur. hair falls in long curls behind; border of dots.	Stalk of corn on which are leaves and two ears; between ears, Q; border of dots.	Æ. 65 16	58 ⁵ 3.74		B. C. 2nd cent.		Hunterian Co. p. 257, No 1.
------	-----------------------------	---	---	-------------	-------------------------	--	-----------------------	--	--------------------------------

Barley corn

1320	Iguvium. <i>Umbria.</i>	(ΝΙΔΥΧΙ). Astragalos.	Barley corn, between two stars of four rays; beneath, crescent, horns upwards.	Æ. 2.5 63	1199 77.05	Semis.			B. M. Italy, p. 4, No 2.
------	----------------------------	-----------------------	--	-----------------	---------------	--------	--	--	-----------------------------

N	PLACE	OBVERSE	REVERSE	METAL SIZE	WT.	DENOM.	DATE	PLATE	REFERENCE
13	Iguvium. <i>Umbria.</i>	Star of sixteen rays.	Barley corn; in field, r., ●● ●	Æ. 1.8 45	1598 103.19	Quadrans.			Garrucci, p. 22, No 3. B. M. Italy, p. 31, No 7.
13	Tuder. <i>Umbria.</i>	Pellet in centre.	Barley corn.	Æ. 7 17.5		Uncia.			Garrucci, p. 30, No 13.
13	Aes Grave. <i>Cent. Italy.</i>	Barley corn : in field, r., ●	Same, but mark of value in field l.	Æ. 1.2 30	474 30.70	Uncia.			Mus. Kirch, Cl. T. IX- 6. B. M. Italy, p. 53, No 29. Garrucci, p. 19, No 6.
13	,,	Female head, l., bound with broad diadem.	Barley corn : beneath, ∞	Æ. 2.3 58	2453 158.95	Semis.			B. M. Italy, p. 56, No 11.
13	,,	Same, but diadem double.	Same, but caduceus spring- ing from upper side of barley corn.	Æ. 2.15 53	2136 138.21	,,			,, p. 57, No 12.
135	,,	Shield with a round cen- tral piece surmounted by a boar beneath ●●●	Barley corn in field r. ●● ●	Æ. 1.7 42	1019 66.03	Quadrans.			Garrucci, p. 23, No 5.
137	Metapontum. <i>Lucania.</i>	Head of Pan, r., horned.	· Æ. Barley corn.	Æ. 35 9		,,	B. C. 350- 272		B. M. Italy, p. 264, No 206.
137	,,	Bearded head, r., helmet- ed, on helmet, coun- termark; barley corn between two uncer- tain letters.	M · Æ Barley corn.	Æ. 55 14		,,			,, p. 260, No 175.
139	,,	Mask r., hair rolled above forehead, and one long lock falling at the side.	Same.	Æ. 5 12.5		,,			,, p. 261, No 176.
140	,,	Female head, l., wearing stephane, earring, and necklace.	M Æ Barley corn; in field l., ant, and r. A ¹ .	Æ. 45 11		,,			,, ,, No 177.
141	Leontini. <i>Sicily.</i>	Lion's scalp facing; border of dots.	Λ Æ Barley corn; plain O N border.	R. 45 11	16.9 1.09	Obol.	B. C. 6 th cen- tury 479		Babelon, <i>Traité Mon.</i> <i>Gr. R.</i> , No 2238. B. M. Sicily, p. 88, No 18.
142	,,	Similar.	Ξ Λ Similar. O N	R. 4 10	9.8 0.63	,,			,, ,, No 21.
143	,,	Lion's head r., mouth open; border of dots.	VO Ξ Λ. Similar.	R. 35 9	9.7 0.62	,,			,, ,, No 22
144	,,	Similar.	Λ Æ Barley corn; on either side, ●● ●●	R. 35 9	5.8 0.36	Hemi- litron.			,, ,, No 23,

No.	PLACE	OBVERSE	REVERSE	METAL SIZE	WT.	DENOM.	DATE	PLATE	REFERENCE
1335	Leontini. Sicily.	AEON. Similar.	No letter; similar.	R. 35 9		Hemi- litron.		Pl. XXIV 1335	Holm, <i>Gesch. Si- liens</i> , T. III, p. 1, No 47.
1336	,,	Head of Apollo r., lau- reate hair rolled behind; border of dots.	VE Barley corn; plain bor- NO der.	R. 45 11	11.5 0.73	Litra.	B. C. 466- 422	Pl. XXIV 1336	Hunterian Co. p. 193. No 16.
1337	,,	Head of Apollo r., lau- reate, hair plated behind, locks on fore- head temple and neck; border of dots.	VE Barley corn, concave ON field.	R. 45 12	11.07 0.76	,,	,,	Pl. XXIV 1337	G. F. Hill-Wal- Coll., p. 29, No 3. Babelon, <i>Traité M. Gr. R.</i> , No 27.
1338	In general. Thracian Chersonese.	Lion head l., plain bor- der.	XEP Barley corn; beneath, PO pellet.	Æ. 45 11			Before Alex- ander the Great.		B. M. Thrace, c., p. 183, No 53.
1339	,,	Female head, three-quar- ter face towards r., wearing earring and necklace, plain border.	XEP Barley corn. PO	Æ. 5 12.5			,,		,, , No 1.
1340	,,	Head of Pallas r., in crested Athenian hel- met.	Similar; beneath, small bar- ley corn.	Æ. 4 10			,,		,, , No 1.
1341	Cardia. Thracian Chersonese.	Lion l.; above, E; border of dots.	KAP Barley corn; all in ΔIA linear square.	Æ. 55 14			,,		,, p. 190, No 1.
1342	,,	Lion r.; border of dots.	Similar.	Æ. 55 14			,,		,, , No 1.
1343	,,	Bull walking r.	Similar.	Æ. 55 14			,,		Mionnet, I, p. 4, No 12.
1344	,,	Lion's head r.; border of dots.	Similar.	Æ. 5 12.2			,,		B. M. Thrace, p. 1, No 16.
1345	,,	Ram.	Similar.	Æ. 85 21			,,		Mionnet, I, S., p. 5, No 7.
1346	,,	Lion's head l., plain border.	KAP ΔIA between ear of barley and barley corn.	Æ. 45 11			,,		B. M. Thrace, p. 1, No 18.
1347	Crithote. Thracian- Chersonese.	Head of Pallas l., wear- ing crested Corin- thian helmet; border of dots.	KPI Barley corn.	Æ. 8 20			,,		,, p. 194, No 1.
1348	Pale. Peloponne- sus.	Dolphin over waves l.; above, TI.	Γ within which letter, bar- ley corn, upright.	Æ. 7 17.5			B. C. 431- 370		B. M. Peloponnesu p. 88, No 35.
1349	,,	Similar but r.	Similar but letter reversed, Γ.	Æ. 55 14			,,	Pl. XXIV 1349	,, , No 3

PLACE	OBVERSE	REVERSE	METAL SIZE	WT.	DENOM.	DATE	PLATE	REFERENCE.
10 Pronni. <i>Peloponnesus.</i>	Female head l., hair rolled.	Π within which monogram, barley-corn, upright.	Æ. 5 12.5	18.1 1.16	Trihemi-obol.	B. C. 370- 189	Pl. XXIV 1350	B. M. Peloponnesus, p. 89, No 3.

Barleycorn and Dolphin

11 Pale. <i>Peloponnesus.</i>	Female head l., hair in sphendone.	Π within which letter, barley-corn, upright, above, dolphin r.	Æ. 8 20			, ,	Pl. XXIV 1351	, , p. 87, No 32.
-------------------------------------	------------------------------------	--	------------	--	--	-----	---------------------	-------------------

Barleycorn incuse

12 Metapontum. <i>Lucania.</i>	Ear of barley; on either side, O; border of dots.	Barley-corn, incuse; on either side, O.	Æ. 35 9	12.2 0.78	Obol.	B. C. 550- 480		Garrucci, <i>M. I.</i> , T. CII. p. 136, No 25. Carelli, <i>N. I. V.</i> , T. CLV-24. B. M. Italy, p. 242, No 44.
--------------------------------------	---	---	------------	--------------	-------	----------------------	--	---

Barleycorn and Muscle

13 Phistelia. <i>Campania.</i>	Beardless head facing, hair short.	Barley corn; above, muscle, hinge l.	Æ. 35 9	11.1 0.71	, ,	B. C. 420- 400		, , p. 122, No 1.
--------------------------------------	------------------------------------	--------------------------------------	------------	--------------	-----	----------------------	--	-------------------

Barleycorn with Mussel shell and Dolphin

14 ,,	Young head, three-quarter face, towards r., diademed, with necklace? hair short.	ΖΙΛΥΙΖΙΣ Barley corn; above, muscle, hinge, r.; beneath dolphin, r., upside down.	Æ. 4 10	10.5 0.66	Litra.	, ,		Garrucci, p. 95, T. LXXXIX, No 32. B. M. Italy, p. 123, No 4.
15 ,,	ΦΙΣΤΕ ΛΙΑ. Young head (with neck), three-quarter face, towards r., hair short.	Same.	Æ. 45 11	12.1 0.77	, ,	, ,		, , No 7. Garrucci, p. 95, T. LXXXIX, No 31.



Barleycorn and Olive

16 Oeniadae. <i>Acarnania.</i>	Π in the middle of, the whole in incuse square.	Barleycorn, above olive?	Æ. 35 9	7 0.45		B. C. 5 th or 4 th cent.	Pl. XXIV 1356	Hirsch Sale, 15, May, 1905, lot 1587.
--------------------------------------	---	--------------------------	------------	-----------	--	---	---------------------	---------------------------------------

Barleycorn in Wreath

17 Crithote. <i>Thracian Chersonese.</i>	Head of Demeter three-quarter-face towards r., wearing necklace and earrings, hair tied in korymbos; border of dots.	ΚΡΙΘΟΥΥ Barley corn, ξΙΩΝ the whole within wreath of barley.	Æ. 85 21			Before Alexander the Great.		B. M. Thrace, p. 194, No 1.
--	--	--	-------------	--	--	-----------------------------	--	-----------------------------

No.	PLACE	OBVERSE	REVERSE	METAL SIZE	WT.	DENOM.	DATE	PLATE	REFERENCE
Barleycorns two									
1358	Aes Grave. <i>Central Italy.</i>	Open hand, l. ; beneath, three pellets ●●●	Two barleycorns, between ●●●.	Æ. 17 42	1262 81.77	Quadrans.			Garrucci, p. 20, N. Mus. Kirch., Cl. VI-4. B. M. Italy, p. No 12.
1359	,,	Similar; above, reaping-hook, horizontally placed.	Similar.	Æ. 1.8 45	1185 76.78	,,			,, p. 50, No 8 Garrucci, p. 20, N.
Barleycorns two in wreath of Olive									
1360	Enna. <i>Sicily.</i>	ΔAMAT. Head of Demeter r., wearing earring necklace and wreath of barley.	EN between two barleycorns : all in olive-wreath.	Æ. 6 15			B. C. 345- 275		B. M. Sicily, p. No 4.
Barleycorns three star-wise									
1361	Metapontum. <i>Lucania.</i>	Head of Hermes r., bound with winged diadem.	ME Three barley-corns arranged star-wise, between them, inscr. and caduceus.	Æ. 5 12.5					Garrucci, T. CV p. 140, No 3. B. M. Italy, p. 20, No 178.
1362	,,	Head of Pallas r., wearing crested Corinthian helmet and necklace.	Same; symbol, fly.	Æ. 5 12.5					,, , No 1.
1363	,,	Bust of Helios, full-face, radiate.	Same; symbol, lighted torch.	Æ. 5 12.5					Garrucci, T. CV p. 140, No 2. B. M. Italy, p. 20, No 183.
1364	,,	Juggate head of the Dioskuri r.	ME Three barley corns in triangle; between them two stars and inscr.	Æ. 5 12.5					Garrucci, T. CV p. 140, No 4.
1365	,,	Young head r., with winged diadem.	ME and flower. Similar.	Æ. 5 12.5					,, , No 5.
Barley corns five star-wise.									
1366	,,	ETA. Ear of barley; broad plain border.	ΜΕΤΑΓ. Five barley-corns, arranged starwise around pellet.	Æ. 8 20	124.4 8.05	Stater.	B. C. 480- 400	Pl. XIX 937	Garrucci, p. 138 No 14. B. M. Italy, p. 24 No 45.

PLACE	OBVERSE	REVERSE	METAL SIZE	WT.	DENOM.	DATE	PLATE	REFERENCE
Corn-grain								
17 Orchomenus. Boeotia.	Incuse square, divided into eight triangular compartments, of which three or four are often in relief.	Sprouting corn-grain E.	Æ. 3 7.5	12.5 0.79	Obol.	B. C. Circ. 600- 480	Pl. XXIV 1367	B. M. Central Greece, p. 52, No 1.
18 „	Incuse square, of later Aeginetan pattern, 	Similar, \exists R.	Æ. 3 7.5	15.3 0.98	„	„	„	„ p. 53, No 11,
19 „	\exists R in two of the incuse compartment (Similar).	Similar.	Æ. 3 7.5		„	„	Pl. XXIV 1369	„ „ No 13.
10 „	E R in incuse square.	Similar, ER.	Æ. 3 7.5	13.8 0.88	„	„	Pl. XXIV 1370	„ „ No 15.
11 „	Incuse square, of later Aeginetan pattern, 	E P Sprouting corn grain.	Æ. 4 10	12.3 0.78	„	B. C. 480- 456	Pl. XXIV 1371	„ „ No 16.
12 „	Similar.	Sprouting corn grain \sqrt{ER} .	Æ. 25 6 Æ. 15	3.5 0.2	Tetartemorion.	„	Pl. XXIV 1372	„ p. 54, No 19
13 „	Similar.	E P. Similar.	Æ. 45	12.5	Obol	„	„	„ p. 53, No 17.
14 Elaea. Aeolis.	Head, of Pallas, in helmet, l.	EA Corn grain; all in olive wreath;	Æ. 4 10	22 1.42		B. C. 4th cent. to After. 340	Pl. XXIV 1374	Hunterian Coll., p. 308, No 1.
15 „	Head of Athena l., wearing close-fitting crested helmet.	Corn-grain between two olive branches.	Æ. 4 10			„	„	B. M. Troas, etc., p. 125, No 4.
16 „	Similar.	Olive-branch between two corn-grains.	Æ. 35 9			„	Pl. I 37	„ „ No 5.
17 „	Similar; but Corinthian helmet.	E A Corn-grain; whole in olive-wreath.	Æ. 75 19			„	Pl. XXIV 1377	„ „ No 6.
18 „	Similar; but helmet ornamented with serpent.	Similar.	Æ. 75 19			„	Pl. XXIV 1378	„ „ No 7.
19 „	Similar.	Similar; but beneath wreath $\Gamma O A Y$.	Æ. 6 15			„	Pl. XXIV 1379	„ p. 126, No 10.
10 Neandria. Troas.	Crested helmet.	N E Corn-grain; whole in A N circular incuse.	Æ. 3 7.5	5.5 0.34		„	„	„ p. 73, No 3.

No.	PLACE	OBVERSE	REVERSE	METAL SIZE	WT.	DENOM.	DATE	PLATE	REFERENCE
1381	Neandria. <i>Troas.</i>	Youthful male head r.	NE AN Corn grain.	Æ.4 10			B. C. 400		B. M. Troas, p. No 6.
1382	, ,	Head of Apollo l., laur.	NEAN. Corn-grain; pellets between letters.	Æ.45 11			, ,		, , , No

Corn-grain and grapes

1383	Neandria. <i>Troas.</i>	Head of Apollo r., laur.	NEA N Corn-grain and bunch of grapes.	Æ.45 11			B. C. 400 310	Pl. XXIV 1383	, , , No
1384	Myconos. <i>Aegean Is.</i>	Head of bearded Diony- sos r., hair long wreathed with ivy.	M Y Grain of corn and K O bunch of grapes.	Æ.65 16			B. C. 3rd and 2nd century,		B. M. Crete, et p. 108, No 1.
1385	, ,	Head of young Diony- sos, three-quarter face r., ivy wreathed.	Similar.	Æ.7 17.5			, ,		, , , No
1386	, ,	Female head r.	Similar.	Æ.4 10			, ,		, , , No
1387	, ,	Head of young Dionysos, three quarter face r., ivy-wreathed.	Similar; but in field, thyr- sus.	Æ.7 17.5			B. C. 1st cent and Impe- rial time.		, , , No
1388	, ,	Similar.	Similar.	Æ.6 15			, ,		, , , No

Corn-grain half

1389	Orchome- nus. <i>Boeotia.</i>	Ear of corn ER.	Half-sprouting corn-grain; in field l., ivy leaf.	Æ.3 7.5	6.7 0.42	Hemi- obol.	B. C. 387- 374	Pl. XXII 1162	B. M. Central Gree p. 55, No 31.
1390	, ,	Similar.	Sprouting corn grain ER.	Æ.25 6	4 0.26	Tetarte- morion.	, ,	Pl. XXII 1163	, , , No 3

Corn-grain and Mussel

1391	Cumae. <i>Campania.</i>	Female head r.	NOIAMYX. Corn-grain or barley corn; beneath it, mussel-shell.	Æ.8 20	11.4 7.38	Stater.			Imhoof and Kelle <i>Tier u. Pflanzl.</i> p. 53, No 38. B. M. Italy, p. 9 No 30.
------	----------------------------	----------------	---	-----------	--------------	---------	--	--	---

PL.	PLACE	OBVERSE	REVERSE	METAL SIZE	WT.	DENOM.	DATE	PLATE	REFERENCE
Corn-grains three									
102	Orchome-nus. <i>Boeotia.</i>	Free horse prancing r.	Three sprouting corn-grains ; beneath, EP .	Æ.35 9	8 0.51	Obol.	B. C. 387- 374	Pl. XXIV 1392	B.M. Cenral Grecece, p. 54, No 26.
103	,,	Incuse square, of later Aeginitic pattern, 	Three sprouting corn-grains EP .	Æ.3 7.5	10.2 0.65	,,	B. C. 480- 456	Pl. XXIV 1393	,, p. 53, No 18.

Wheat grain with its husk
(or Hellebore bud of)

94	Methy-drium. <i>Thessaly.</i>	Forepart of prancing horse l.	MEΘV . Grain of wheat with its husk in incuse square.	Æ.75 19		Drachm.	B. C. 480- 400		Imhoof and Keller <i>Tier u. Pflanz</i> , T. IX-29.
95	Pherae. <i>Thessaly.</i>	Forepart of horse l.	Grain of wheat in incuse square, in husk, ΦE .	Æ.7 17.5	87.1 5.63	,,	B. C. 450- 400	Pl. XXIV 1395	B. M. Thessaly, p. 46, No 4. (Mionnet places the ff.) to Pherae Boeotia.
96	,,	Forepart of horse issuing r., from rocks.	Similar. ΦE TA	Æ.55 14	45 2.91	Hemi-drachm	,,	Pl. XXIV 1396	,, , No 6.
97	,,	Similar.	Similar. AT ΕΦ	Æ.6 15	43.7 2.81	,,	,,	Pl. XXIV 1397	,, , No 8.
98	,,	Similar.	Similar. ΦE ΘA .	Æ.6 15	45.3 2.92	,,	,,	Pl. XXIV 1398	,, , No 9.
99	,,	Horses'head l., bridled.	Similar. ΦE	Æ.35 9	14 0.90	Obol	,,	Pl. XXIV 1399	,, p. 46, No 10.
100	,,	Similar r.	ΦE ΘA . Similar.	Æ.35 9	15 0.97	,,		Pl. XXIV 1400	Hirsch, 15 May 1905, lot. 1437.
101	Scotussa. <i>Thessaly.</i>	Forepart of horse r. galloping.	ΞK O . Similar.	Æ.6 15	43.5 2.80	Hemi-drachm	B. C. 480- 400	Pl. XXIV 1401	B. M. Thessaly, p. 49, No 1.
102	,,	Similar l.	Similar.	Æ.65 16	93 ⁵ 6.04	Drachm	,,	Pl. XXIV 1402	Head, <i>Hist. Num.</i> , p. 262.

Flower

103	Uncertain. Aes Grave <i>Central Italy.</i>	Bunch of grapes.	Four-leaved flower, in centre of which, ●.	Æ.1 ¹⁵ 29	372 24.09	Uncia			B. M. Italy, p. 95, No 39.
-----	--	------------------	--	-------------------------	--------------	-------	--	--	-------------------------------

No.	PLACE	OBVERSE	REVERSE	METAL SIZE	WT.	DENOM.	DATE	PLATE	REFERENCE
1404	Uncertain. <i>Aes Grave.</i>	Scarab.	Four-leaved flower.	Æ. 95 24	134 8.68				B.M. Italy, p. 60, No. Mus. <i>Kirch. Cl.</i> , XI, No 7.
1405	Argos. <i>Peloponnesus.</i>	Crestless Corinthian helmet r., in incuse square.	Flower.	Æ. 3 7.5	7.2 0.46	Hemiobol.	B. C. 421	Part. II Pl. XIV 766	B. M. Pelopones p. 138, No 31.
1406	Alexander Jannaeus. <i>Judae.</i>	ΒΑΣΙΛΕΩΣ Α ΛΕΞΑΝΔΡΟΥ. Anchor, within plain circle; anchor has double bar.	ἡμισφαιριον. Half-opened flower; b. of d.	Æ. 55 14	41 ⁵ 2.67		B. C. 103- 76	Pl. XXV 1406	Hunterian Col p. 287, No 4.

Flower-Lily

1407	Antiochus III king of <i>Syria.</i>	ΒΑΣΙΛΕΩΣ ΑΝΤΙΟΧΟΥ ΕΥΕΡΓΕΤΟΥ Anchor inverted; beneath, date: ΑΠΡ (= 131 BC).	Flowering lily; b. of d.	Æ. 55 14	38 ⁵ 2.48		B. C. 138- 129	Pl. XXV 1407	B. M. Seleucid Kin p. 75, No 69. Hunterian Col p. 83, No 55.
1408	Simon Maccabeus. <i>Judaea.</i>	ἡμισφαιριον. Chalice, with broad rim; above, (date) ΑΠΡ (= 137 BC).	ἡμισφαιριον. Flowering lily, with three blooms; b. of d.	Æ. 7 17.5	109 7.06	Half shekel	B. C. 143- 135	Pl. XXV 1408	Madden, <i>Jew. Coin</i> p. 45, No 7.

Flower-Lotus

1409	Perinthus <i>Thrace.</i>	Head of Herakles l., laur.	ΠΕΡΙΝΘΙΩΝ. Lotus flower.	Æ. 85 21					Mionnet I, p. 40 No 250. Eckel, <i>Doct. Num</i> II, No 39.
1410	Myndus. <i>Caria.</i>	Head of Zeus r., laur.	ΜΥΝΔΙΩΝ ΤΡΑ ΤΩΝ. Lotus flower.	Æ. 7 17.5					Mionnet VI, S p. 514, No 381 and 382.
1411	Uncertain king KI...? <i>Idaliium (Cyprus).</i>	Sphinx, with curled wing, seated r. l., fore-foot raised; over two palmettes, on r., or between wing a neck, oval pellet; on the wing of the sphinx X.	Lotus flower on two spiral tendrils, in incuse impression the edges of which follow the outline of the outline of the type.	Æ. 85 21	167 ⁶ 10.95	Stater	B. C. 500- 480		B. M. Cyprus, p. 2 No 5.
1412	,,	Similar; inscr. obscure on the wing X.	Similar.	Æ. 95 24	166 10.75	,,	,,		,, , No 6.
1413	,,	Similar; plume visible on head of sphinx; on l. or between wing and neck oval pellet; b. of d.	Similar.	Æ. 95 24	171 ⁵ 11.10	,,	,,		,, p. 26, No 7.

	PLACE	OBVERSE	REVERSE	METAL SIZE	WT.	DENOM.	DATE	PLATE	REFERENCE
14	Uncertain king KI...? <i>Idalium</i> (<i>Cyprus</i>)	Similar; no plume on head of sphinx; on r., \ddagger , l. \overline{N} .	Lotus flower on two spiral tendrils, in incuse impression the edges of which follow the outline of the type.	Æ. 85 21	170 ² 11.02	Stater	B. C. 500- 480		,, p. 26, No 8.
15	Gras? king of <i>Idalium</i> (<i>Cyprus</i>).	Sphinx with curled wing seated l. on tendril which rises beneath her belly to a bud, and in front to an open flower, on which she places her r. fore-foot; on l., \ddagger (Ba). r. $\uparrow \nabla$ (Ka-pa); b. of d.	Lotus flower on two spiral tendrils, on l., outline of ivy-leaf, on r. astragalos, the whole in faint linear border, in incuse circle.	Æ. 95 24	168 ³ 10.89	,,	B. C. 460	Pl. XXV 1415	Babelon, <i>Perses Ach.</i> , p. 104, No 726. B. M. <i>Cyprus</i> 27, No 14.
16	,,	Similar.	Similar.	Æ. 95 24	168 ⁷ 10.91	,,	,,		,, ,, No 13. Lang, <i>N. CH.</i> 1871, p. 11, No 6. Gardner Types, Pl. IV, No 40.
17	,,	Similar.	Similar.	Æ. 95 24	173.1 11.20	,,	,,		B. M. <i>Cyprus</i> , p. 27, No 18.
18	Stasioikos king of <i>Idalium</i> (<i>Cyprus</i>).	Similar; on l. ∇ ($\Sigma\alpha$).	Similar.	Æ. 7 75	57 52	Tetrobol.	B. C. 460- 450		Walcher de Molthein, n° 2640. Babelon <i>Perses Achem</i> , No 727. B. M. <i>Cyprus</i> , p. 28, No 20.
19	Laodiceia. <i>Phrygia</i> .	Head of Zeus r., laur.; b. of d.	$\Lambda \Delta \Theta \Delta \text{I} \text{K} \Theta \Omega \text{N}$. Lotus flower.	Æ. 5			B. C. 133	Pl. XXV 1419	B. M. <i>Phrygia</i> , p. 283, No 24.

Rose

10	Rhoda. <i>Tarracensis</i> .	$\text{P} \Theta \Delta \text{H} \text{T} \Omega \text{N}$. Head of Demeter with wheaten crown l.	A full blown rose.	Æ. 75 19	71 4.60	Drachm.	B. C. Circa 250	Pl. XXV 1420	Heiss, <i>Mon. Esp.</i> , p. 84, No 1.
11	,,	Similar; thunderbolt behind neck.	Similar.	Æ. 75 19		,,	,,		,, ,, No 3.
12	,,	$\rho \Theta \text{M}$ \sim . Similar.	Similar.	Æ. 75 19		,,	,,		,, ,, No 5.
13	Traelium <i>Macedonia</i> .	Head of Hermes r., wearing petasos.	$\text{T} \text{P} \text{A} \text{I} \text{A} \text{I} \text{O} \text{N}$. Rose; in field r., crescent.	Æ. 65 16			B. C. 400- 350		B. M. <i>Macedonia</i> , p. 131, 11.
14	,,	Similar.	Similar; but in f. r., thunderbolt.	Æ. 55 14			,,		,, p. 132, No 16.
15	,,	Similar; head l.	Similar; in field r., ivy-leaf.	Æ. 65 16			,,		,, ,, No 19.

No.	PLACE	OBVERSE	REVERSE	METAL SIZE	WT.	DENOM.	DATE	PLATE.	REFERENCE
1426	Cytnos <i>Aegean Is.</i>	Head of Apollo r.	Κ Υ Rose. Θ ΝΙ	Æ. 6 15			B. C. 2nd 1st cent.		B. M. Crete etc p. 98, No 6.
1427	,,	Female head r. (Artemis?)	Κ Υ Rose. Θ Ν	Æ. 35 9			,,		,, , No 9.
1428	,,	Similar.	Κ Υ. Rose.	Æ. 35 9			,,		,, , No 8.
1429	,,	Dog standing r.	Similar.	Æ. 35 9			,,		,, , No 10.
1430	Phanagoria. <i>Bosporus.</i>	Head of Artemis Agrotera r; quiver at neck.	ΦΑΝΑΓΟ Rose. ΡΙΤΩΝ	Æ. 55 14	24 ⁵ 1.57		B. C. 1st cent.	Pl. XXV 1430	B. M. Pontus e p. 3, No 4.
1431	Plarasa and Aphrodisias. <i>Caria.</i>	Bust of Eros r., winged, hair in Erotic plait.	ΠΛΑ Rose ΑΦΡΟ.	Æ. 4 10			B. C. After 166	Pl. XXV 1431	B. M. Caria, p. No 4.
1432	,,	Similar	ΑΦΡΟΔΙ Rose. ΣΙΕΩΝ.	Æ. 35 9			,,	Pl. XXV 1432	,, , No 5.
1433	Astyra <i>Caria.</i>	A in incuse square.	Rose.	Æ. 2 5	3 ² 0.20		before B. C. 480	Pl. XXV 1433	,, p. 60, No
1434	Megiste <i>Is of Caria.</i>	Head of Helios l., with short hair, on radiate disk.	Μ Ε. Rose with bud on either side: the whole in incuse circle.	Æ. 6 15	43 2.78	Drachm.	B. C. 333- 304	Pl. XXV 1434	,, p. 221, No
1435	,,	Similar.	Similar.	Æ. 55 14	46 2.98	,,	,,	Pl. XXV 1435	,, , No 2.
1436	,,	Similar.	Similar.	Æ. 55 14	48 ⁵ 3.13	,,	,,	Pl. XXV 1436	,, , No 3.
1437	,,	Similar, head r.	Μ Ε. Rose.	Æ. 4 10			,,		,, , No 4.
1438	Camirus Rhodus <i>Is of Caria.</i>	ΚΑ. Griffin's head l., the whole in incuse sq.	Rose.	Æ. 4 10	14 ² 0.91	Obol.	B. C. 500- 408	Pl. XXV 1438	,, p. 225, No
1439	Rhodus <i>Is of Caria.</i>	Head of Helios, three-quarter face towards r., hair flying loose.	ΡΟΔΙΟΝ. Rose; on either side, vine-tendrils and bunch of grapes, in incuse square.	Æ. 95 24	258 ⁸ 16.75	Tetra- drachm.	B. C. 408- 400	Pl. XXV 1439	,, p. 230, No
1440	,,	Similar.	Similar ΡΟΔΙΟΙ. (sic)	Æ. 45 11	27 ² 1.75	Hemi- drachm.	,,	Pl. XXV 1440	,, , No 2.

	PLACE	OBVERSE	REVERSE	METAL SIZE	WT.	DENOM.	DATE	PLATE	REFERENCE
11	Rhodus <i>Is. Caria.</i>	Similar, inclined on one side.	P O. Rose, in incuse square.	R. 45 11	28 ⁷ 1.84	Hemi-drachm.	B. C. 408-400	Pl. XXV 1441	B. M. Caria, p. 230, No 4.
12	,,	Similar.	Similar.	R. 45 11	28 ¹ 1.83	,,	,,	Pl. XXV 1442	,, ,, No 5.
13	,,	Head of Helios 3/4 face r., hair falling in locks.	POΔION. Rose with vine-branch, grapes and E on l., and rose bud on r.	A. 7 17.5	132 ⁶ 8.58	Stater.	c. c. 400-333	Pl. XXV 1443	,, p. 231, No 10.
14	,,	Similar.	Similar l., bud and I; r., lyre.	R. 95 24	232 ⁵ 15.05	Tetra-drachm.	,,	Pl. XXV 1444	,, p. 232, No 16.
15	,,	Similar.	POΔION. Rose with bud; in field l., sphinx seated l; bud r.	R. 95 24	234 ² 15.17	,,	,,	Pl. XXV 1445	Mionnet VI, S., p. 587, No 161. B. M. Caria, p. 231, No 11.
16	,,	Head of Helios facing towards r., flying hair.	POΔION above. Rose with bud l., in f. r. caduceus; the whole in incuse sq.	R. 1 25	257 16.65	,,	B. C. 408	Pl. XXV 1446	K. Regling Samml. Warren T. XXVII, No 1200.
17	,,	Naked young Heracles r., kneeling strangling a serpent with each hand.	PO in field. Rose.	R. 8 20	175 11.33	Tridrachm or stater.	B. C. 394-387	Pl. XXV 1447	Hunterian Coll., p. 437, No 1. Mionnet VI, S., p. 600, No 277.
18	,,	Head of Helios facing towards r., waved hair.	POΔION above. Rose with bud l., in field r., caduceus.	R. 9 22.5	233 ² 15.10	,,	,,	Pl. XXV 1448	K. Regling Samml. Warren, T. XXVII, No 1203.
19	,,	Similar.	Similar, but in f. ivy-leaf and berry.	R. 9 22.5	226 14.64	,,	,,	Pl. XXV 1449	,, ,, No 1204.
20	,,	Similar.	Similar; but in field r., Φ and ivy-leaf with berry.	R. 95 24	231 14.96	,,	,,	Pl. XXV 1450	,, ,, No 1205.
21	,,	Similar.	Similar; but both O small with bud each side; in f. l., A, r., trident; the whole in incuse square.	R. 85 21	103 6.67	,,	,,	Pl. XXV 1451	Hunterian Coll., p. 438, No 6. Mionnet VI, S., p. 587, No 166.
22	,,	Similar.	POΔION. Above Rose, Δ l., star l., bud r.	R. 75 19	103 6.67	,,	,,	Pl. XXV 1452	,, ,, No 165.
23	,,	Similar.	Rose; bud r. POΔION above, ΑΚΕΣΙΣ beneath in f. l., nude Apollo standing, in r. hand Plektron and l., holding a lyre.	R. 8 20	104 6.73	,,	B. C. 3rd to 2nd cent.	Pl. XXV 1453	K. Regling Samml. Warren, T. XXVII, No 1213.
24	,,	Similar; radiate.	PO. Rose with bud to r.; l. terminal figure; above ΤΙΝΟΘΕΟΞ.	R. 8 20	98 1/2 6.37	,,	B. C. 304-168	Pl. XXVI 1454	B. M. Caria etc., p. 244, No 150.

No.	PLACE	OBVERSE	REVERSE	METAL SIZE	WT.	DENOM.	DATE	PLATE	REFERENCE
1455	Rhodus <i>Is. Caria.</i>	Similar.	Similar; l., bud and Υ ; r. aplustre? of unusual form.	\mathcal{R} .95 24	233 ⁶ 15.12	Tetra- drachm.	B. C. 400- 333	Pl. XXVI 1455	B. M. Caria e. p. 232, No 19.
1456	,,	Similar.	Similar; l., bunch of grapes and \mathbf{E} ; r. bud.	\mathcal{R} .8 20	105 ⁵ 6.82	Di- drachm.	,,	Pl. XXVI 1456	,, p. 233, No 7.
1457	,,	Head of Helios facing of very fine strong style.	$\text{PO}\Delta\text{ION}$. Rose; bud on branch to r; grapes on branch to l.; and \mathbf{E} .	\mathcal{R} .9 22.5	230 14.90	Tetra- drachm.	,,	Pl. XXVI 1457	,, , No 33 Sherman Bensn Coll. Sale, 11 th Fe. 1909, lot 719.
1458	,,	Head of Helios three quarters facing towards r.	$\text{PO}\Delta\text{ION}$. Rose with bud l. and Φ ; on the r. Boeotian shield.	\mathcal{R} .95 24	235 ⁸ 15.26	,,	,,	Pl. XXVI 1458	B. M. Caria e. p. 232, No 25.
1459	,,	Similar.	Similar; l., grapes and \mathbf{EY} ; r., bud (incuse not apparent).	\mathcal{R} .7 17.5	104 ⁸ 6.77	Di- drachm.	,,	Pl. XXVI 1459	,, p. 233, No 7.
1460	,,	Similar.	Similar; l., grapes and \mathbf{EY} ; r. bud.	\mathcal{R} .8 20	99 ⁸ 6.45	,,	,,	Pl. XXVI 1460	,, , No 7.
1461	,,	Similar.	Similar; bud pendent from stalk on either side; in f. r., l; incuse.	\mathcal{R} .6 15	56 3.62	Drachm.	,,	Pl. XXVI 1461	,, p. 234, No 7.
1462	,,	Head of Helios in profile r., hair bound with radiate taenia.	$\text{PO}\Delta\text{ION}$. Rose l., cornucopiae and \mathbf{EY} ; r., bud.	\mathcal{R} .75 19	101 ³ 6.55	Di- drachm.	,,	Pl. XXVI 1462	,, , No 7.
1463	,,	Head of Helios 3/4 face r., hair loose.	$\text{P O A P I X T O B I O X}$ ivy-wreath suspended from rose whole in incuse.	\mathcal{R} .75 19	97 ⁸ 6.32	,,	B. C. 333- 304	,,	,, p. 235, No 7.
1464	,,	Head of Helios 3/4 face r., hair loose.	$\text{P O A P I X T O B I N O M O X}$. with bud r.; prow l.	\mathcal{R} .8 20	102 ⁵ 6.62	,,	,,	Pl. XXVI 1464	,, , No 7.
1465	,,	Similar.	$\text{P O E P A X I K A H X}$. Similar; helmet l.	\mathcal{R} .7 17.5	99 6.41	,,	,,	Pl. XXVI 1465	,, , No 7.
1466	,,	Similar; radiate.	$\text{PO}\Delta\text{ION}$. Rose with bud r.; l., Harpa and Υ	\mathcal{R} .8 20	101 ⁸ 6.58	,,	,,	Pl. XXVI 1466	,, , No 7.
1467	,,	Similar; unradiate.	Similar; on l., star and Δ .	\mathcal{R} .55 14	51 3.30	Drachm.	,,	Pl. XXVI 1467	,, p. 236, No 7.
1468	,,	Similar.	P O . Similar; on l., helmet and above magist. name: E P A X I K A H .	\mathcal{R} .55 14	49 ⁷ 3.20	Drachm.	,,	Pl. XXVI 1468	,, p. 236, No 7.

	PLACE	OBVERSE	REVERSE	METAL SIZE	WT.	DENOM.	DATE	PLATE	REFERENCE
19	Rhodus <i>Is. of Caria.</i>	Similar.	P O. Rose with bud on r., on l., Δ.	Æ. 5 12.5	25 ⁹ 1.66	Hemi- drachm.	B. C. 333- 304	Pl. XXVI 1469	B. M. Caria etc., ,, ,, No 62.
10	,,	P O. Rose in f. l., Σ.	Rose with bud; in f. l., P O.	Æ. 4 10			,,	Pl. XXVI 1470	,, p. 237, No 73.
11	,,	Head of Rhodos r., wearing stephane, earring and necklace.	P O. Rose with bud on r., grapes on l.	Æ. 45 11			,,	Pl. XXVI 1471	,, p. 238, No 74.
12	,,	Similar.	Similar; on l., thunderbolt.	Æ. 45 11			,,	Pl. XXVI 1472	,, ,, No 82.
13	,,	Similar.	Similar; on l., ivy-leaf.	Æ. 45 11			,,	Pl. XXVI 1473	,, ,, No 85.
14	,,	Similar.	Similar; shell (pecten).	Æ. 45 11			,,	Pl. XXVI 1474	,, p. 239, No 93.
15	,,	Similar.	Similar; no symbol. M	Æ. 45 11			,,	Pl. XXVI 1475	,, p. 240, No 112.
16	,,	Head of Helios radiate three-quarter face towards r.	POΔION above. AMEIN IAΞ. Rose with bud on r., symbol, prow r.	Æ. 9 22.5	208 13.47	Tetra- drachm	B. C. 304- 166	Pl. XXVI 1476	,, p. 241, No 120.
17	,,	Similar; countemark; bull's head facing.	Similar EYKPATHΞ sym- bol, thunderbolt.	Æ. 1.05 26	204 ⁸ 13.25	,,	,,	Pl. XXVI 1477	,, ,, No 125.
18	,,	Similar; no counte- mark.	Similar TEIΞYΛOΞ; symb. female figure standing facing, her l. hand raised to her breast, holding dove (aphrodite).	Æ. 1 25	204 13.21	,,	,,	Pl. XXVI 1478	,, p. 242, No 128.
19	,,	Similar.	P O in f.; above AΓΗΞΙΔΑ ΜΟΞ; Similar; symb. Artemis running l., hol- ding torch.	Æ. 8 20	103 ⁶ 6.70	Di- drachm	,,	Pl. XXVI 1479	,, ,, No 130.
180	,,	Similar.	P O and eagle on torch, in field above Rose ΘΑΡΣΥ- ΤΑΣ.	Æ. 95 24	108 6.99		,,	Pl. XXVII 1480	Mionnet, III, p. 420, No 192.
181	,,	Similar.	Similar; above AETIΩN Symb. thyrsos with fillet.	Æ. 75 19	94 ² 6.10	,,	,,	Pl. XXVII 1481	B. M. Caria, etc., p. 242, No 133.
182	,,	Similar.	Similar; above AΠΙΣΤΑ- ΚΟΞ. Symb. Cultus sta- tue facing as number 1478.	Æ. 8 20	101 ¹ 6.56	,,	,,	Pl. XXVII 1482	,, p. 243, No 136.

No.	PLACE	OBVERSE	REVERSE	METAL SIZE	WT.	DENOM.	DATE	PLATE	REFERENCE
1483	Rhodus <i>Is. Caria.</i>	Similar.	Similar — ΕΡΑΞΙΚΛΗΞ Symb. helmet.	R. 8 20	103 ⁴ 6.69	Di- drachm.	B. C. 304- 166	Pl. XXVII 1483	B. M., Caria, etc p. 243, No 139.
1484	,,	Similar; unradiate l., hair loose.	P O. Rose with bud r. mag. ΑΙΝΗΤΩΡ and Caduceus.	R. 65 16	40 ⁴ 2.61	Drachm.	,,	Pl. XXVII 1484	,, p. 245, No 15
1485	,,	Similar.	Similar, ΓΟΡΓΟΣ, bow in case.	R. 6 15	43 ³ 2.79	,,	,,	Pl. XXVII 1485	Imhoof Blumer <i>Ti</i> und <i>Pflanz</i> , p. 4 No 26. B. M. Caria, p. 24 No 166.
1486	,,	Similar.	Similar, ΚΑΛΛΙΣΘΕΝΗΣ. Club.	R. 65 16	42 ⁰ 2.72	,,	,,	Pl. XXVII 1486	,, p. 246, No 17
1487	,,	Similar.	Similar, ΠΕΙΣΙΚΡΑΤΗΣ. Athena r., with shield and spear.	R. 6 15	42 ³ 2.73	,,	,,	Pl. XXVII 1487	,, , No 181.
1488	,,	Similar r. no hair loose.	Similar; ΑΚΕΣΙΣ dolphin.	R. 45 11	18 ⁴ 1.16	Hemi- drachm.	,,	Pl. XXVII 1488	,, p. 247, No 18
1489	,,	Similar.	Similar; ΑΜΕΙΝΙΑΣ, bear- ded ithyphallic term r.	R. 5 12.5	18 1.16	,,	,,	Pl. XXVII 1489	,, , No 18
1490	,,	Similar.	Similar; ΕΥΚΡΑΤΗΣ tripod.	R. 4 10	17 ⁴ 1.12	,,	,,	Pl. XXVII 1490	,, , No 19
1491	,,	Similar l.	* Rose with bud r.; in field r., ρ Υ above ΒΑΒΩΝ.	R. 65 16	38 ⁶ 2.49	Drachm.	,,	Pl. XXVII 1491	Imhoof, <i>Mon. Gr.</i> p. 323. B. M. Caria etc p. 248, No 198.
1492	,,	Similar, facing.	Rose with bud l., on r. Η, above, ΔΙΟΚΛΕΞ; beneath; winged thunderbolt.	R. 65 16	38 ⁸ 2.50	,,	,,	Pl. XXVII 1492	,, p. 201.
1493	,,	Similar r., countermark lion r., head turned back; incuse sq.	Similar; above, ΙΑΣΩΝ on r., caduceus.	R. 6 15	31 ³ 2.02	,,	,,	Pl. XXVII 1493	,, , No 203
1494	,,	Similar.	Similar; on r., two buds on l., bunch of grapes. above, ΣΤΑΣΙΩΝ.	R. 6 15	42 ¹ 2.72	,,	,,	Pl. XXVII 1494	,, p. 249, No 207
1495	,,	Head of Helios unra- diate, facing and with r., cheek covered by an eagle r.	Rose no letters, branch and bud on r.	R. 6 15	33 ⁴ 2.15	,,	,,	Pl. XXVII 1495	,, , No 210.
1496	,,	Similar.	Similar, Π Ε torch on r. ⊕ Λ	R. 6 15	30 ² 1.95	,,	,,	Pl. XXVII 1496	,, p. 250, No 216

PLACE	OBVERSE	REVERSE	METAL SIZE	WT.	DENOM.	DATE	PLATE.	REFERENCE
177 Rhodus Is. <i>Caria.</i>	Similar.	Similar $\Upsilon \Pi$ branch on each $M I$ side.	\mathcal{R} .55 14	27 ² 1.75		B. C. 304- 166	Pl. XXVII 1497	B. M. Caria, p. 250, No 218.
178 ,,	Head of Zeus r., laur.; b. of d.	$P O$ Rose with bud r., in f. l., ΦI	\mathcal{A} E.75 19			,,	Pl. XXVII 1498	,, ,, No 219.
179 ,,	Veiled female head r., wearing stephane and earring.	$P O$ Rose with bud r.; in f. l. TE	\mathcal{A} E. 5 12.5			,,	Pl. XXVII 1499	,, p. 251, No 226.
180 ,,	Head of Rhodos r., ra- diate, wearing ste- phane, earring and necklace.	$P O$. Rose with bud on l.; dolphin on r. Above, $\Delta IOGEN$; b. of d.	\mathcal{A} . 5 12.5	31 ⁴ 2.02	Quater. Stater.	,,	Pl. XXVII 1500	,, p. 252, No 232.
181 ,,	Head of Helios r., radiate.	$P O$. Rose with budding branch l. and ear of corn r. border of dots.	\mathcal{R} .45 11	12.7 0.81	Tri- hemi- obol.	,,	Pl. XXVII 1501	,, p. 258, No 311.
182 ,,	Head of Helios r., radiate.	$P O$. Rose with budding branch on r. l. fish-hook; on r., dolphin and trident.	\mathcal{A} E. 1 ¹ 27.5			,,	Pl. XXVII 1502	,, ,, No 312.
183 ,,	Similar.	$P O$. Rose with budding branch or branches.	\mathcal{A} E.45 11			,,	Pl. XXVII 1503	,, p. 259, No 326.
184 ,,	Similar.	$PO\Delta ION$. Rose with bud in field r., A ; l. bearded Hermes.	\mathcal{R} .9 22.5	232 15.03	Stater.	B. C. 400- 333	Pl. XXVII 1504	Hirsch Sale, 15 th May 1905, lot 4008.
185 ,,	Head of Dionysos l., wearing ivy-wreath; and radiate; b. of d.	$PO\Delta I\Omega N$. Rose.	\mathcal{A} E. 7 17.5			Early Impe- rial times B. C. 43 A. D. 96	Pl. XXVII 1505	B. M. Caria, p. 265, No 382.
186 ,,	Bust of Dionysos r., wearing ivy-wreath; at shoulder, thyr- sos; b. of d.	Similar; b. of d.	\mathcal{A} E. 55 14			,,	Pl. XXVII 1506	,, ,, No 384.
187 ,,	Similar; no thyrsos on shoulder.	Similar; beneath, palm.	\mathcal{A} E. 5 12.5				Pl. XXVII 1507	,, p. 266, No 385.
188 Soli. <i>Cilicia.</i>	Head of Pallas r., b. of d.	$\Sigma O\Lambda E\Omega N$. Rose $\mathcal{M} H$; b. of d.	\mathcal{A} E. 55 14					Imhoof, <i>Mon. Gr.</i> , p. 364, No 49 ^b .
189 Paphos? <i>Cyprus.</i>	Head of Aphrodite l., wearing crown adorn- ed with circles and palmettes.	Rose: on either side, uncer- tain letters; b. of dots.	\mathcal{A} E. 45 11	18 ¹ 1.16		Circa B. C. 350- 332		B. M. Cyprus, p. 44, No 49.

No.	PLACE	OBVERSE	REVERSE	METAL SIZE	WT.	DENOM.	DATE	PLATE	REFERENCE
Rose in Incuse square									
1510	Rhodus. <i>Is. Caria.</i>	Head of Helios r., rad.	P O. Shallow incuse square Rose with bud r.; hel- met l., above ΜΝΗΜΩΝ.	Æ. 6 15	47 3.04	Drachm.	B. C. 166- 88	Pl. XXVII 1510	B. M. Caria, p. 2, No 272 (Var.).
1511	,,	Similar.	Similar; symbol, head-dress of Isis; above, ΑΡΤΕΜΩΝ	Æ. 55 14	44 ² 2.86	,,	,,	Pl. XXVIII 1511	,, p. 253, No 2.
1512	,,	Similar.	Similar; Symbol, open r. hand; above, ΔΕΞΙΚ- ΠΑΤΗΣ.	Æ. 65 16	48 3.11	,,	,,	Pl. XXVIII 1512	,, p. 254, No 2.
1513	,,	Similar.	Similar; rising sun, above ΘΡΑΣΥΜΕΝΗΣ.	Æ. 7 17.5	41 ¹ 2.65	,,	,,	Pl. XXVIII 1513	,, , No 2.
1514	,,	Similar.	Similar; lighted altar above, ΔΙΟΓΝΗΤΟΣ.	Æ. 55 14	44 ³ 2.86	,,	,,	Pl. XXVIII 1514	,, , No 2.
1515	,,	Similar.	Similar; on r., head-dress of Isis, above, ΘΡΑΣΥ- ΜΗΔΗΣ.	Æ. 65 16	50 ¹ 3.26	,,	,,	Pl. XXVIII 1515	,, , No 2.
1516	,,	Similar.	Similar hand holding ear of corn; above, ΝΙΚΗΦΟ- ΡΟΣ.	Æ. 55 14	32 ³ 2.08	,,	,,	Pl. XXVIII 1516	,, p. 255, No 2.
1517	,,	Similar.	Similar; star, above, ΣΤΑ- ΣΙΩΝ.	Æ. 6 15	44 ⁶ 2.88	,,	,,	Pl. XXVIII 1517	,, p. 256, No 2.
1518	,,	Similar.	Similar; uncertain symbol; above, ΤΙΜΟΣΤΡΑΤΟΣ.	Æ. 65 16	37 ² 2.40	,,	,,	Pl. XXVIII 1518	,, , No 2.
1519	,,	Similar.	Similar; bucranium, above, ΦΙΛΟΚΡΑΤΗΣ.	Æ. 6 15	45 ⁸ 2.95	,,	,,	Pl. XXVIII 1519	,, , No 2.
1520	,,	Similar; three-quarter face r.	Similar; omphalos surm- ounted by star, above ΑΝΑΞΙΔΟΤΟΣ.	Æ. 5 12.5	22 ⁵ 1.44	Hemi- drachm.	,,	Pl. XXVIII 1520	,, , No 2.
1521	,,	Similar.	Similar; r., uncertain sym- bol; above, ΓΟΡΓΙΑ.	Æ. 5 12.5	21 ⁸ 1.40	,,	,,	Pl. XXVIII 1521	,, p. 257, No 2.
1522	,,	Similar.	Similar; rising sun, above ΘΡΑΣΥΜΕΝΗΣ.	Æ. 55 14	19 ⁶ 1.26	,,	,,	Pl. XXVIII 1522	,, , No 3.
1523	,,	Similar.	Similar; star, above, ΜΗΝΟΔΩΡΟΣ.	Æ. 55 14	21 1.36	,,	,,	Pl. XXVIII 1523	,, p. 258, No 3.

	PLACE	OBVERSE	REVERSE	METAL SIZE	WT.	DENOM.	DATE	PLATE	REFERENCE
14	Rhodus. <i>Is. Caria.</i>	Head of Helios r., radiate.	Shallow incuse square, containing PO Rose with bud on r.; serpent twined round Omphalos l., above ΑΝΑΞΙΔΟΤΟΣ .	Æ. 6 15	46 2.98	Drachm.	B. C. 166- 88	Pl. XXVIII 1524	B. M. Caria, etc., p. 253, No 247.
15	,,	Similar.	Similar.	Æ. 6 15	46 2.98	,,	,,	Pl. XXVIII 1525	,, ,, No 248.
26	,,	Head of Rhodos r., wearing stephane, earring and necklace.	Incuse square, containing PO Rose with branch on each side.	Æ. 5 12.5			,,	Pl. XXVIII 1526	,, p. 260, No 232.
27	,,	Similar.	Similar. Above magistr. name obscure.	Æ. 5 12.5			,,	Pl. XXVIII 1527	,, ,, No 333.
28	,,	Head of Helios radiate, three-quarter face r.	Shallow incuse square, containing PO Rose with bud on l. and bee on r.; above, ΑΝΤΑΙΟΣ .	Æ. 8 20	131 ² 8.49	Stater.	189- 166	Pl. XXVIII 1528	,, p. 251, No 229.

Rose full blown to front

29	South-Western. <i>Gallia.</i>	ΙΟΝΙΟΙ . Barbarous imitation of head of Persephone l. (as in the coins of Syracuse); b. of d.	Barbarous imitation of Rose in full bloom seen from above.	Æ. 75 19	81 ⁷ 5.27			Pl. XXVIII 1529	Hunterian Coll., p. 686, No 7.
30	Rhodus. <i>Is. Caria.</i>	Radiate head of Apollo three quarter-face r.	Rose shown from above; at side, PO ; below rose bud.	Æ. 65 16	60 3.88			Pl. XXVIII 1530	Sherman Benson Sale, 11 th feb. 1909, lot 724.
31	,,	Head of Helios, rad., three-quarter face l.	PO full-blown rose to front; above and below, palm; b. of d.	Æ. 8 20	68 ⁴ 4.42	One and half Drachm.	B. C. 88- 43	Pl. XXVIII 1531	B. M. Caria: etc., p. 260, No 334.
32	,,	Similar; towards r.	Similar; Symb., aplustre; above, ΑΡΙΣΤΟΜΑΧΟΣ .	Æ. 85 21	63 ⁹ 4.12	Attic. Drachm.	,,	Pl. XXVIII 1532	,, ,, No 335.
33	,,	Similar.	ΛΕΩΝΙΔΑΣ . Similar; (without PO) in field three stars.	Æ. 8 20	64.2 4.15	,,	,,	,,	,, No 261, p. 339.
34	,,	Similar.	PO . Full-blown rose to front; beneath, ear of barley.	Æ. 8 20	63 4.08		,,	Pl. XXVIII 1534	A. Delbeke Coll, 24- 25 April 1907, lot 204.
35	,,	Head of Helios, radiate, facing.	PO . Full-blown rose to front; within an oak-wreath; above, ΖΗΝΩΝ .	Æ. 1 ⁴ 35			,,	Pl. XXVIII 1535	B. M. Caria, etc., p. 261, No 342.
36	,,	Similar.	Similar; ΣΦΑΙΡΟΣ (beneath between star syllables).	Æ. 1 ⁴ 35			,,	Pl. XXVIII 1536	,, ,, No 345.

No.	PLACE	OBVERSE	REVERSE	METAL SIZE	WT.	DENOM.	DATE	PLATE	REFERENCE
1537	Rhodus. <i>Is. Caria.</i>	Head of Helios r., rad.	P O. Full-blown rose to front; around $\epsilon\pi\iota\tau\nu\chi\eta\varsigma$ symb., caduceus.	Æ. 7 17.5			B. C. 88-43	Pl. XXVIII 1537	B. M. Caria, p. 262, No 347.
1538	,,	Similar; b. of d.	POΔΙΩΝ. Full-blown rose to front; beneath, dolphin and branch; b. of d.	Æ. 7 17.5			,,	Pl. XXVIII 1538	,, , No 358
1539	,,	POΔΙΩΝ. Similar bust.	Similar, but no symbol.	Æ. 55 14			,,	Pl. XXVIII 1539	,, p. 263, No 359

Rose surmounted by radiate solar disk

1540	,,	Head of Zeus r., laur.	P O. Rose surmounted by radiate solar disk; in f. l., branch; r., dolphin.	Æ. 65 16			B. C. 304- 166	Pl. XXIX 1540	,, p. 250, No 23
------	----	------------------------	--	-------------	--	--	----------------------	---------------------	------------------

Rose-Buds two

1541	,,	Head of Helios in profile, r., radiate.	P O. Two rosebuds springing from opening leaves; uncertain symbol.	Æ. 4 10	14 ⁶ 0.93	Trihemi- obol.	B. C. 333 304	Pl. XXIX 1541	,, p. 237, No 3
1542	,,	Similar.	Similar; symbol, Lyre.	Æ. 4 10	13 ³ 0.85	,,	,,	Pl. XXIX 1542	,, , No 4
1543	,,	Similar.	Similar; whole in incuse; between buds E.	Æ. 4 10	17 ³ 1.11	Diobol.	B. C. 400- 333	Pl. XXIX 1543	,, p. 234, No 5

Silphium flowers

1544	Early. Electrum. <i>Ionia.</i>	Incuse square.	Three flowers with a bud in the space between each (conventionalized silphium plants?); the whole forming a raised circular boss, outside of which is a circle of dots (Cyrene?).	El. 55 14	109.49 7.08	Half Stater.			B. M. Ionia, p. 2, No 6
1545	Cyrene. <i>Cyrenaica.</i>	Two oblong incuses square.	Two tops of silphium on opposite direction surrounded by different parts of silphium (?).	Æ. 7 17.5	263 ¹ 17.4	Attic Distater.	B. C. 640- 450		Müller, <i>Num. Africanc.</i> , I, p. 9, No 7
1546	,,	Four petals star flower in incuse.	Four buds of silphium radiate from the centre, in which is a pellet, in field undistinct object and three pellets.	Æ. 65 16	133 8.61	Attic Di- drachm.	,,	Pl. XXIX 1546	,, p. 11, No 17

PLACE	OBVERSE	REVERSE	METAL SIZE	WT.	DENOM.	DATE	PLATE	REFERENCE
7 Cyrene. Cyrenaica.	Similar.	Three buds of Silphium radiate from the centre, in which is a pellet, above, forepart of a horse; border of dots.	Æ. 45 11	30 1.96	Attic Hemi- drachm.			Müller, <i>Num. Afrig. anc.</i> , I. p. 11, No 19.
8 ,,	Square incuse, diagonally divided into four triangular spaces, three deep and one flat.	Three buds of Silphium, radiate from the centre, in which is a pellet surrounded by plain circle. The upper portion of the type is almost off the flan; it consist probably of a boar. Around the whole is a nearly plain border.	Æ. 7 17.5	122 ² 7.91	Di- drachm.		Pl. XXIX 1548	Weber, <i>N. Chr.</i> , 1899, p. 280, No 18.
19 ,,	Incuse square divided in four smaller squares.	Similar.	Æ. 7 17.5		,,			Müller, <i>Num. Afrig.</i> , p. 10, No 15.
50 ,,	Incuse rather flat, diagonally divided into four unequal triangles.	Six buds of Silphium, spreading from a pellet in the centre, which is surrounded by circle of dots or small pellet; in the space between two buds is an object which is partly off the flan; it is probably the forepart of a boar l.; b. of d.	Æ. 6 15	117 7.58	,,		Pl. XXIX 1550	Weber, <i>N. Chr.</i> , 1899, p. 280, No 19.
51 ,,	Similar; three compartments sunken, one plain.	Six buds around a ball, contained in a circle of dots; in the space between two buds is a head to l., which may be that of a fish or ram.	Æ. 4 10	41 ³ 2.66	Tetrobol.		Pl. XXIX 1551	,, p. 285, No 24.
52 ,,	Similar.	Similar; no head.	Æ. 3 7.6	20 ⁷ 1.32	Diobol.		Pl. XXIX 1552	,, p. 286, No 25.

Floral Pattern
(or star-like flower)

53 Lexovii. North-Western Gallia.	CISIAMBOS·CATTOS VERGO BRETO. Eagle l., with wings open.	SIMISSIONS·PVPLICOS LIXOVIO. Floral ornament of four petals and stamens in wreath; trace of inscr.; b. of d.	Æ. 75 19	87 5.63				H. de la Tour, <i>Atlas Mon. Gaul.</i> , Pl. XXVIII, No 7159. Hunterian Coll., p. 691, No 1.
54 North-Eastern. Gallia.	Horse, prancing l. above, annulet; beneath, four small annulets as a cross.	Floral ornament; b. of d.	Æ. 8 20	57 3.69				,, p. 696, No 8. H. de la Tour, <i>Atlas Mon. Gaul.</i> Pl. XXXI, No 7873.

No.	PLACE	OBVERSE	REVERSE	METAL SIZE	WT.	DENOM.	DATE	PLATE	REFERENCE
1555	Maronea. <i>Thrace.</i>	ΜΑΡΩ. Forepart of prancing horse l.	Incuse square, containing star-like flower.	Æ. 6 15	49 ⁷ 3.20	Drachm.	After. Darius.		Mionnet, II, S, p. 33 No 811. B. M. Thrace, p. 12 No 4.
1556	Rhizus. <i>Thessaly?</i>	Female head r. (Artemis?); hair tied in knot behind; wears earring (necklace?).	ΠΙΘΟΥ.....Ν Star, or star-like flower of ten petals.	Æ. 65 16				Pl. XXIX 1556	Wroth, <i>N. Ch.</i> , 190 p. 9, No 10.
1557	Corcyra. <i>Is. Epirus.</i>	Amphora, above, ivy-leaf; bunch of grapes on each handle.	ΚΟΡ. Floral pattern resembling a star; in field, bunch of grapes.	Æ. 65 16	36 ⁴ 2.35	Hemi- drachm.	B. C. 400- 300	Part. I Pl. V 280	B. M. Thessaly, p. 12 No 143.
1558	,,	ΚΟΡ ΚΥ ΠΑΙ. Forepart of a cow r., standing.	Oblong figure divided into two squares, within each of which floral ornament; in field l., grapes; r., kantharos; ΚΙ.	Æ. 7 17.5	80 ⁸ 5.22	Drachm.	B. C. 300- 229	Pl. XXIX 1558	,, p. 126, No 19
1559	,,	Cow r., suckling calf; above, ΦΙ.	ΚΟΡ. Floral ornament, within linear square; in field, pedum.	Æ. 6 15	39 ⁵ 2.54	Hemi- drachm.	,,	Pl. XXIX 1559	,, ,, No 19
1560	,,	Ornate amphora; in field, kantharos; oenochoe, ΚΙ.	ΚΟΡΚΥΠΑΙ. Circular floral ornament, of ornate star-like pattern.	Æ. 65 16	38 ⁴ 2.48	,,	,,	Part. I Pl. I 78	,, ,, No 198
1561	,,	Forepart of a cow, running r.	Floral pattern in incuse; in the centre, pellet.	Æ. 7 17.5	81 ⁵ 5.26	Drachm.	B. C. 585- 500	Pl. XXIX 1561	p. 116, No 20.
1562	,,	Similar l.	Similar; in the centre, rhombus.	Æ. 65 16	85 ⁴ 5.52	,,	,,	Pl. XXIX 1562	,, ,, No 22.
1563	,,	Similar.	Similar; in centre, oblong.	Æ. 65 16	86 5.57	,,	,,	Pl. XXIX 1563	,, ,, No 23.
1564	,,	Amphora.	Similar; in incuse.	Æ. 5 12.5	50 ⁸ 3.28	Tetrobol	,,	Part. I Pl. I 48	,, ,, No 25.
1565	,,	Pecten.	Similar.	Æ. 3 7.5	12 ² 0.78	Obol.	,,	Pl. XXIX 1565	,, ,, No 30.
1566	,,	Vase without handles.	Similar.	Æ. 25 6	3 ⁸ 0.23	Tetarte- morion.	,,	Part. I Pl. IX 601	,, ,, No 33.
1567	,,	Amphora.	Floral pattern or star-like flower in incuse circle.	Æ. 5 12.5	48 ⁸ 3.15	Tetrobol.	B. C. 500- 450	Part. I Pl. I 49	,, p. 117, No 45
1568	,,	Similar.	Similar; dots between petals.	Æ. 5 12.5	43.7 2.81	Hemi- drachm.	,,	Part. I Pl. I 50	,, ,, No 48.

No.	PLACE	OBVERSE	REVERSE	METAL SIZE	WT.	DENOM.	DATE	PLATE	REFERENCE
569	Corcyra. <i>Is Epirus.</i>	Amphora.	Similar; no dots between petals.	Æ. 65 16	34 ⁸ 2.24	Hemi- drachm.	B. c. 500- 400	Part. I Pl. I 52	B. M. Thessaly, p. 118, No 54.
570	,,	Forepart of cow r., standing.	Floral pattern, within which border consisting of circle of dots within two linear circles; in the floral pat- tern, petals and stamens alternate.	Æ. 7 17.5	73 ⁵ 4.74	Drachm.	B. c. 450- 400	Pl. XXIX 1570	,, p. 119, No 70.
571	,,	Amphora, bound with wreath; above, U.	☪ Flower or star.	Æ. 55 14	33 ⁵ 2.15	Hemi- drachm.	,,	Part. I Pl. VI 336	,, , No 75.
572	,,	Head of Hera, wearing pointed stephane r.; KOP.	K Similar.	Æ. 6 15	41 2.65	,,	,,	Pl. XXIX 1572	,, , No 79.
573	,,	KOP. Forepart of a cow r., standing.	Floral pattern, within oblong incuse.	Æ. 8 20		,,	,,	Pl. XXIX 1573	,, p. 120, No 100.
574	,,	Amphora; above bunch of grapes.	KOP. Floral pattern, res- sembling star.	Æ. 65 16	36 ⁴ 2.35	,,	B. c. 400- 300	Part. I Pl. V 279	,, p. 122, No 133.
575	Argos. <i>Peloponnesus.</i>	Crestless Corinthian hel- met in incuse square.	Flower.	Æ. 3 7.5	7 ² 0.46	Hemi- obol.	B. c. 421	Part. II Pl. XIV 766	B. M. Peloponnesus, p. 138, No 31.
576	Cnossus. <i>Crete.</i>	Minotaur running r., holds in l., a stone and has r., rised.	Star in dotted square bet- ween two linear square; the whole in incuse square.	Æ. 55 12.5	42 2.72	Hemi- drachm.	B. c. 500- 431	Pl. XXIX 1576	Svoronos Num. de la Crete ancienne 8 (IV-28).
577	,,	Head of Apollo r., laur.	Star-like flower of eight pe- tals within double linear square.	Æ. 45 11		,,	B. c. 431- 350		B. M. Crete, p. 20, No 22.
578	,,	Square Labyrinth.	Similar; between points, pellets.	Æ. 4 10		,,	B. c. 350- 220		,, p. 22, No 33.
579	,,	Similar.	Star-like flower of sixteen petals.	Æ. 45 11		,,	,,		,, , No 34.
580	Itanus. <i>Crete.</i>	Glaukos(?) striking down- wards with an object held in r. hand; his l., hand raised (holding fish?).	Within linear square, star- like flower; the whole in incuse square.	Æ. 95 24	180 ⁵ 11.68	Stater.	B. c. 480- 430	Pl. XXIX 1580	,, p. 51, No 1.
581	,,	Similar figure r., striking downwards with tri- dent held in r. hand, and holding in l., fish.	Similar; with pellets bet- ween each petal; the whole in incuse square.	Æ. 10 ⁵ 26	174 11.27	,,	,,	Pl. XXIX 1581	,, , No 2.

No.	PLACE	OBVERSE	REVERSE	METAL SIZE	WT.	DENOM.	DATE	PLATE	REFERENCE
1582	Itanus. <i>Crete.</i>	Similar.	Star-like flower; the corner petals are lys-shaped.	Æ. 95 24	177 11.46	Stater.	B. C. 5 th and 4 th century.	Pl. XXIX 1582	Svoronos, pl. XVII 23. B. M. Crete, p. 5 No 3.
1583	,,	Similar type; without fish.	Star-like flower of fourteen petals.	Æ. 45 11	12 ³ 0.78	Obol.	,,		,, No 8.
1584	,,	Similar.	Similar; of eight petals.	Æ. 4 10	12 ⁵ 0.79	,,	,,		,, ,, No 10.
1585	,,	Helmeted head of Pallas l.	Similar.	Æ. 45 11	10 ⁶ 0.66	,,	,,		,, p. 52, No 1
1586	,,	Young head laur.	Star-like flower.	Æ. 5			B. C. 400- 300		Head, <i>Hist. Num.</i> p. 398.
1587	Ingen. Ceos. <i>Aegean Is.</i>	Bearded head r. (Aristaeus?).	ΚΕΙ. Similar.	Æ. 55 14			2 nd and 1 st cent. B. C.		B. M. Crete, etc p. 89, No 10.
1588	Carthaea. <i>Aegean Is.</i>	Head of Apollo r., laur.	ΚΑΡΘΑΙ. Similar.	Æ. 55 14			,,		,, p. 93, No 4
1589	Coressia. <i>Aegean Is.</i>	Bearded head r., laur.	ΚΟΡΗ. Similar.	Æ. 5 12.5			,,		,, p. 94, No 5
1590	Iulis. <i>Aegean Is.</i>	Bee.	Star-like flower.	Æ. 45 11			,,		,, p. 97, No 8
1591	Melos. <i>Aegean Is.</i>	Pomegranate.	Similar.	Æ. 55 14			B. C. 4 th and 1 st century.		,, p. 104, No 9
1592	Cyme. <i>Aeolis.</i>	Forepart of horse l.	Incuse sq. containing floral device: beside it as (countermark) smaller incuse square.	Æ. 8 20	185 11.74	Stater.	B. C. 7 th cent	Pl. XXIX 1592	B. M. Troas, etc p. 105, No 5.
1593	,,	Similar.	Similar.	Æ. 9 22.5	178 11.53	,,	,,	Pl. XXIX 1593	,, ,, No 7.
1594	,,	Similar r.; beneath, $\overline{\text{K}}\overline{\text{P}}$.	Similar.	Æ. 85 21	184 11.92	,,	,,	Pl. XXIX 1594	,, p. 104, No 1
1595	,,	Similar; no inscr.	Similar; no countermark.	Æ. 55 14	43 2.78	Hemi- drachm.	,,	Pl. XXIX 1595	,, p. 105, No 9

NO.	PLACE	OBVERSE	REVERSE	METAL SIZE	WT.	DENOM.	DATE	PLATE	REFERENCE
96	Cyme. <i>Æolis.</i>	KY. Forepart of horse r.	Rosette of eight leaves.	Æ. 3 7.5	4.9 0.31		B. C. 350- 320	Pl. XXIX 1596	Imhoof, <i>Griech. Münz</i> , p. 631, No 243. B. M. Troas, etc., p. 106, No 15.
97	Erythrae. <i>Ionia.</i>	Pegasos with curled wing flying r.; to l., pilos.	ΕΡΥΘ. Incuse square, within which, stellate of 12 petals.	Æ. 5 12.5	13 ⁶ 0.87	Obol.	B. C. 5 th cent.	Pl. XXIX 1597	B. M. Ionia, p. 121, No 33.
98	,,	Naked man holding by rein a cantering horse: breast-band on the horse; beneath, rosette of six pellets.	ΕΡΥΘ. Similar; sixteen petals.	Æ. 65 16	71 ¹ 4.60	Drachm.	,,	,,	,, p. 120, No 26.
99	,,	Similar? uncertain object in field r., and l.	ΕΡΥ. Stellate flower of twelve petals with rays between them ending in pellets.	Æ. 6 5	6 ⁷	,,	,,	,,	,, No 24.
100	,,	Cruciform incuse.	Stellate flower of eight rays with in the centre, a double circle containing a pellet.	EL. 2 15	109 ⁰⁵ 7.08	Half-stater.	B. C. 6 cent	Pl. XXX 1600	,, p. 116, No 1. Head, <i>N. Ch.</i> , 1887, p. 305. Babelon, <i>Traité Mon. Gr. R.</i> , 143, No 223.
101	,,	Rough incuse.	Similar; single circle.	EL. 2 5	9 ³ 0.58	1/24 stater.	,,	Pl. XXX 1601	B. M. Ionia, p. 116, No 2.
102	,,	Incuse containing irregular lines.	Stellate flower of fourteen petals with circle containing pellet in the centre.	EL. 15 3.5	2 ⁷ 0.15	1/96 stater.	,,	Pl. XXX 1602	,, No 3.
103	,,	Incuse containing lions and pellet.	Segment of stellate flower four petals and central pellet.	EL. 15 3.5	2 ¹ 0.12	,,	,,	Pl. XXX 1603	,, p. 117, No 4.
104	,,	Two incuse depressions, one oblong and one square.	Stellate flower of 12 petals with circle containing pellet in centre; beside it, a zigzag or treillis pattern.	EL. 5 12.5	40 ³ 2.60	Hectae.	,,	Pl. XXX 1604	Babelon, <i>Traité Mon. Gr. R.</i> , p. 143, No 224. B. M. Ionia, p. 117, No 5.
105	,,	Rough incuse sq.	Similar 16 rays, the alternate ones shorter, and ending in pellets; in centre boss.	EL. 4 10	39 ⁵ 2.54	,,	,,	Pl. XXX 1605	,, No 6. Head, <i>N. Ch.</i> , 1887, p. 296. Babelon, <i>Traité Mon. Gr. R.</i> , p. 143, No 225.
106	,,	Naked man holding by the rein a cantering horse l. in f., r., grain of corn.	ΟΥΡΑ. Incuse sq., within which? stellate flower of 8 petals.	Æ. 65 16	68.9 4.44	Drachm.	B. C. 5 cent	,,	B. M. Ionia, p. 119, No 18.
107	,,	Similar; horse walking l.; to l., pellet; to r., grain of corn.	ΕΡΥΘ. Similar; twelve petals.	Æ. 6 15	71 ² 4.61	,,	,,	Pl. XXX 1607	,, No 20.

No	PLACE	OBVERSE	REVERSE	METAL SIZE	WT.	DENOM.	DATE	PLATE.	REFERENCE
1608	Erythrae. Ionia.	Similar; in ex. six crescents each containing a pellet.	EPYΘ. Similar. EPYΘ twelve petals.	Æ. 6 15	70 ⁸ 4.57	Drachm.	B. C. 5 cent	Pl. XXX 1608	B. M. Ionia, p. 19 No 29.
1609	,,	Similar.	ΕΘΥΘ (sic). Similar.	Æ. 6 15	69 ² 4.48	,,	,,	Pl. XXX 1609	,, ,, No 30.
1610	,,	Naked man l., in foreground retaining with his r. a prancing horse l.	⚡ ⚡ in the corners of an incuse square; in the middle of which stellate flower with sixteen petals.	Æ. 65 16	73 4.72	,,	,,	Pl. XXX 1610	Head, B. M. <i>Guid</i> Pl. 11, No 32.
1611	,,	Head of bull r., wearing collar of beads.	Incuse sq., containing stellate flower of eight petals.	Æ. 25 6	3 ² 0.20	Tetartemorion.	,,	Pl. XXX 1611	B. M. Ionia, p. 12 No 37.
1612	,,	Naked man holding by the reins, a cantering horse, l.; to r., bee or wasp.	EP Flower has eleven OY petals.	Æ. 6 15	72 4.66	Drachm.	,,	Pl. XXX 1612	,, p. 120, No 2
1613	,,	Similar; no symbol.	Stellate flower of ten petals.	Æ. 45 11	13 ⁸ 0.88	Obol.	,,	Pl. XXX 1613	,, p. 121, No 3
1614	Miletus. Ionia.	Forepart of a lion r., open jaw.	Incuse square containing ornamented star.	Æ. 75 19	183 ⁸ 12.02	Stater.	B. C. 700 494	Pl. XXX 1614	,, p. 184, No 1
1615	,,	Lion r., head lowered.	Similar.	Æ. 5 12.5	32 ⁴ 2.09	Hemidrachm.	B. C. 478- 390	Pl. XXX 1615	,, p. 185, No 1
1616	,,	Forepart of a lion r., with head turned back and open jaws.	Similar.	Æ. 35 9	19 ⁴ 1.23	Diobol.	,,	,,	,, ,, No 14.
1617	,,	Lion's head r. open jaw.	Similar.	Æ. 35 9	,,	,,	,,	Pl. XXX 1617	Greenwell, <i>N. Ch</i> 1890, p. 4, pl. No 14.
1618	,,	Forepart of lion r., with head turned back and open jaws.	Similar.	Æ. 35 9	18 ⁵ 1.18	,,	,,	Pl. XXX 1618	B. M. Ionia, p. 18 No 24.
1619	,,	Similar; head r.	Similar.	Æ. 35 9	,,	,,	,,	Pl. XXX 1619	Greenwell, <i>N. Ch</i> 1890, p. 4, pl. 1 No 11.
1620	,,	EKA. Forepart of a Lion r., with head turned back and open jaws.	Similar.	Æ. 55 12.5	65 4.24	Drachm.	Time of Heca- tom- nus 391- 377 B. C.	Pl. XXX 1620	B. M. Ionia, p. 187 No 36.

PL. NO.	PLACE	OBVERSE	REVERSE	METAL SIZE	WT.	DENOM.	DATE	PLATE	REFERENCE
11	Miletus. <i>Ionia.</i>	Head and fore-paw of lion l.	Floral pattern in incuse square.	EL 9 35	21		B. C. 478- 390	Pl. XXX 1621	Hirsch Coll., Sale 15 May 1905, lot 3735.
12	,,	MA l. above. Lion's head l., mouth open tongue protruded; beneath it, lion's fore-leg. r.	Star-like flower in incuse square as 1620.	Æ. 1 25	195 ⁸ 12.67	Stater.	B. C. 377- 353 under Mausolus.	Pl. XXX 1622	B. M. Ionia, p. 188, No 43.
13	,,	Lion's walking l., his head turned back; in front, M, above star.	Star; around AAK.	Æ. 55 14		,,	,,	Pl. XXX 1623	,, , No 45.
14	Hidrieus satrap of <i>Caria.</i>	Head of Apollo facing, laur., with flowing hair; chlamys round neck.	Ι Δ Ρ Ι between the rays of an ornamented star.	Æ. 4 10	11 ⁶ 0.74	Trihemi-obol. or 1/4 Drachm.	B. C. 351- 344	Pl. XXX 1624	B. M. Caria, p. 183, No 7.
15	Pixodarus satrap of <i>Caria.</i>	Similar.	ΘΡΑΔΩΞΙΠ between the eight rays of an ornamented star.	Æ. 35 9	11 ⁸ 0.75	,,	B. C. 340- 344	Pl. XXX 1625	,, p. 185, No 15.
16	Selge. <i>Pisidia.</i>	ΦΑΥ CΕ Bust of Faustina r.	CEΛ ΓΕ Star-like object of eight rays (the styrax-flower?) within wreath.	Æ. 5 12 5			Faus- tina- jun.	Pl. XXX 1626	B. M. Lycia, etc., p. 265, No 74.
17	Salamis. <i>Cyprus.</i>	Head of Athena in crested Athenian helmet.	Star-like flower of eight petals.	Æ. 35 9	8 ⁹ 0.55	Obol.	B. C. 361- 351		B. M. Cyprus, p. 60, No 68.
18	Alexandra wife of Alex Jannaeus. <i>Judaea.</i>	ΑΛΕΞΑΝΔ · ΒΑΣΙΛΙΣ. Around an Anchor.	Similar.	Æ. 6 15			B. C. 76	Pl. XXX 1628	Madden Jew. Coin, p. 72.
19	Orodes I king of <i>Parthia.</i>	Bust of Orodes I l.: close beard; wart on forehead; wears diadem, spiral necklace with half sea-horse ornament, and cuirass; behind, crescent, star; in front, star; b. of d.	ΒΑΣΙΛΕΩΣ ΒΑΣΙΛΕΩΝ, r. ΑΡΣΑΚΟΝ; in ex., ΕΥΕΡΓΕΤΟΝ ΔΙΚΑΙΟΝ, l., ΕΠΙΦΑΝΟΥΣ ΦΙΛΕΛΛΗΝΟΣ Star, in f. r., Λ.	Æ. 5 12.5			B. C. 57- 38-37	Pl. XXX 1629	B. M. Parthia, p. 95, No 236.
20	Alexandria. <i>Egypt.</i>	CEBA CTOC	Star of eight rays.	Æ. 45 11		Augus- tus.			B. M. Alexandria, p. 3, No 25.
21	,,	Head of Hadrianus r.	Star of eight rays; in f., LA.	Æ. 45 11		Hadria- nus.			,, p. 105, No 911.
22	Cyrene. <i>Cyrenaica.</i>	Floral ornament in a shallow incuse square.	Four flowers of Silphium arranged in a cross form from a central circle of dots, with pellet at centre in the four quarters between flowers three pellets and uncertain object.	Æ. 6 15				Pl. XXX 1632	Müller, <i>Num. Afriq.</i> , I, p. 11, No 17.

No.	PLACE	OBVERSE	REVERSE	METAL SIZE	WT.	DENOM.	DATE	PLATE	REFERENCE
1633	Cyrene? <i>Cyrenaica.</i>	Incuse square	Floral device consisting of three conventionalized sylphiums? springing from a central boss of triangular form.	El. 35 9	27 ³ 1.76	eights? of stater.	B. C. 7th and 6th century.		B. M. Ionia, p. No 12.
1634	,,	Bearded male head l., with ears and horn of bull silphium, behind it, kernels.	Four petals flower star-like in incuse sq.	Æ. 5 12.5	64 4.14	Drachm.	B. C. 500	Pl. XXX 1634	<i>N. Chr.</i> , 1893, p. 9 No 1.
1635	Uncertain Asia Minor?	Cow l., with head turned back, suckling calf r.; raised plain bord.	Floral ornament with eighteen petals.	Æ. 75 19	123 7.97	Di- drachm.		Pl. XXX 1635	Hunterian Coll p. 731, No 2. <i>Imhoof, Mon. Gr</i> p. 104, No 162.
1636	Uncertain (Phocaea?)	Gorgon-head facing.	Floral ornament star-like ending by pellets in incuse square, irregular.	Æ. 65 16	128 1.29	Hemi- stater.		Pl. XXX 1636	Babelon, <i>Traité Mo</i> <i>Gr.</i> , p. 134 No 200. <i>N. Chr.</i> , 1887, p. 28 no 34.
1637	Uncertain <i>Cyrene.</i>	Incuse square.	Floral ornament star-like (three silphium flowers?) 3 buds, one between each, the whole forming a circular boss in a circle of dots.	El. 55 14	109.49 7.00			Pl. XXX 1637	<i>N. Chr.</i> , 188. p. 28 No 10.

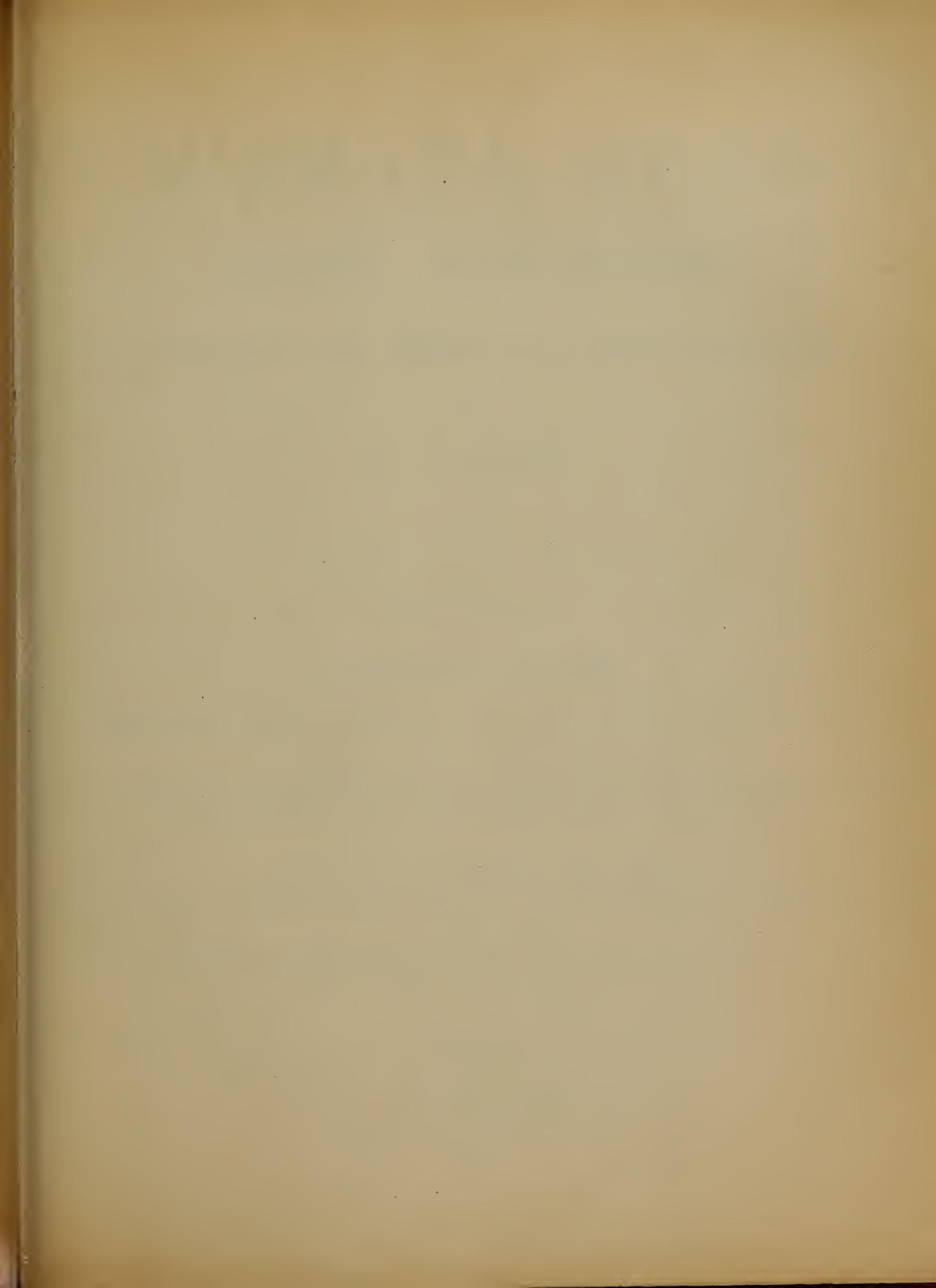



NUMISMATA GRAECA

GREEK COIN-TYPES

CLASSIFIED FOR IMMEDIATE IDENTIFICATION

BY

L. ANSON



SUMMARY AND PLATES

OF PART III

AGRICULTURE

Plants and Trees, Fruits, Flowers, etc.

BRANCHES, LEAVES, PLANTS, TREES, VINE,
GRAPES, PEAR, PINE-CONE, POMEGRANATE AND APPLES, SILPHIUM'S FRUIT, ACORN, BARLEY,
CORN, FLOWERS, LILY, LOTUS, ROSE, SILPHIUM FLOWER, ETC.

PART III. — PLATES I TO XXX

ILLUSTRATING A GREAT NUMBER OF THE COINS DESCRIBED IN THE PART III.

and a

Compendium or Guide-Index of their sources of issue, Cities, Tribes, Rulers, etc.;
under their respective numbers and classifications.

LONDON

L. ANSON

61, REGENT STREET, W.

1914





NUMISMATA GRAECA

GREEK COIN-TYPES

CLASSIFIED FOR IMMEDIATE IDENTIFICATION

BY

L. ANSON



SUMMARY AND PLATES

OF PART III

AGRICULTURE

Plants and Trees, Fruits, Flowers, etc.

BRANCHES, LEAVES, PLANTS, TREES, VINE,
RAPES. PEAR. PINE-CONE. POMEGRANATE AND APPLES. SILPHIUM'S FRUIT. ACORN. BARLEY.
CORN. FLOWERS. LILY, LOTUS. ROSE. SILPHIUM FLOWER. ETC.

PART III. — PLATES I TO XXX

ILLUSTRATING A GREAT NUMBER OF THE COINS HEREIN DESCRIBED.

and

a Compendium or Guide-Index of their sources of issue, Cities, Tribes, Rulers, etc. ;
under their respective numbers and classifications

III PART

AGRICULTURE

Plants and Trees, Fruits, Flowers, etc.

BRANCH. — Baisippo (Baetica), 1; Myrtilis (Lusitania), 1a; Iguvium (Umbria), 2; Catana (Sicily), 3.

BRANCH WITH EAR OF CORN. — Laelia (Hispania Ulterior), 4 to 4c.

BRANCHES TWO. — Ostur (Hispania Ulterior), 5, 6; Uncertain (Spain), 7.

BRANCHES TWO WITH ACORN BETWEEN. — Ostur (Hispania Ulterior), 8.

BRANCHES TWO AND ANKE. — Uncertain (Soli?) (Cyprus); 9.

BRANCHES TWO JOINED TO FRAME AN INSCRIPTION. — Ulia (Hispania Ulterior), 10, 10a.

BRANCHES TWO AND GRAIN OF CORN. — Elaea (Aeolis), 11.

BRANCHES TWO AND PINE-CONE. — Pale (Peloponnesus), 12.

BRANCHES THREE. — Populonia (Etruria), 13.

BRANCHES IN BUNCH (OF TWIGS) WITH CITRON ("LULAB" WITH ETHROG). — 1st revolt (Judaea), 14; 2nd revolt (Judaea), 15.

BRANCH OF LAUREL. — Centuripe (Sicily), 16; Trie... (Thrace), 17; Amphipolis (Macedonia), 18; Beroea (Cyrrenstica), 19, 20; Antioch (Seleucis and Pieria), 21 to 28.

BRANCH OF LAUREL FILLETED. — Alexandria (Troas), 29; Alabanda (Caria), 30 to 32; Seleucia ad Calycadnum (Cilicia), 33; Seleucia Pieria (Seleucis and Pieria), 34.

BRANCH OF LAUREL OR PALM. — Phoenice (Epirus), 35.

BRANCHES OF LAUREL TWO AND PALM. — Paestum (Lucania), 36.

BRANCH OF OLIVE. — Elca (Aeolis), 37.

BRANCH OF OLIVE AND CLUB IN SALTIRE.—Magarsus (Cilicia), 38.

BRANCH OF OLIVE AND EAR OF CORN. — Tucci (Baetica), 39.

BRANCH OF PALM. — Celsa (Tarraconensis), 40; Segobriga (Tarraconensis), 41; Uncertain (Hispania), 42; Tanagra (Boeotia), 43; Caesarea (Cappadocia), 44, 45; Alexander Jannaesus King of Judaea, 46; Herod Antipas King of Judaea, 47, 48; Roman Procurators (Judaea), 49 to 51; Second revolt against Rome (Judaea), 52; Menander King of Bactria and India, 53.

BRANCH OF PALM AND GRAPES. — Dyrrhachium (Illyria), 54.

BRANCH OF PALM AND HORN. — Anopolis (Crete), 55.

BRANCH OF PALM AND HORSE. Hiempsal I King of Numidia, 56; Hiempsal II King of Numidia, 57.

BRANCH OF PALM AND LYRE. — Myrina (Aeolis), 58, 59.

BRANCH OF PALM AND WREATH. — Paestum (Lucania), 60; Antialecidas King of Bactria and India, 61; Antimachus II King of Bactria and India, 62.

BRANCHES OF PALM TWO. — Judaea in general, 63.

BRANCHES OF PALM TWO AND ALTAR. — Juba II King of Mauretania, 64.

BRANCHES OF PALM TWO WITH TWO PILEI. — Eucratides King of Bactria and India, 65 to 68; Antialecidas King of Bactria and India, 69, 70; Antialecidas and Lycias Kings of Bactria and India, 71; Archebuis King of Bactria and India, 72.

BRANCHES TREE OF PALM DWARF FAN BETWEEN GREAVES. — Camarina (Sicily), 73.

LEAVES.

- LEAF. — Verica Ruler in Sussex (Britain), 74.
 LEAF OF FERN. — Western Britain, 75 to 76.
 LEAF OF FIG. — Mytilene (Lesbos), 77; Idyma (Caria), 78 to 81; Camirus, Rhodes (Is of Caria), 82 to 96.
 LEAF OF IVY. — Thebes (Boeotia), 97; Philetaerus, Eumene I, Attalus I, Kings of Pergamene, 98; Gongylos Dynast of Myrina and Gryneion (Aeolis), 99; Orthosia (Caria), 100; Uncertain, 101.
 LEAF OF IVY AND EAGLE'S HEAD. — Elis (Peloponnesus), 102.
 LEAF OF IVY ON IT TRIDENT. — Corcyra (Is. Epirus), 103.
 LEAF OF LAUREL. — Zacynthus (Peloponnesus), 104.
 LEAVES OF LAUREL. — Catana (Sicily), 105; Zacynthus (Peloponnesus), 106, 107.
 LEAVES OF OLIVE (OR SPRAY OF). — Rhegium (Bruttii), 108, 109; Elis (Peloponnesus), 110; Paphos (Cyprus), 110a.
 LEAF OF PALM. — Motya (Sicily), 110b.
 LEAF OF SELINON (wild celery). — Selinus (Sicily), 111 to 124.
 LEAF OF SILPHIUM. — Cyrene (Cyrenaica), 125.
 LEAF OF VINE. — Acinipo (Baetica), 126, 127; Olbia (Sarmatia), 128; Aegium (Peloponnesus), 129; Judaea in general (first revolt), 130 to 133.

PLANTS.

- PLANTS TWO. — (Styrax) in enclosure on basis-Selge (Pisidia), 134 to 136.
 PLANT OF SILPHIUM. — Cyrene (Cyrenaica), 137 to 180; Barce (Cyrenaica), 181 to 191; Evesperis (Cyrenaica), 192 to 194; Libya in general, 195; Ptolemaus Soter (Cyrenaica), 196.
 PLANT OF SILPHIUM AND LION'S HEAD. — Cyrene (Cyrenaica), 197.
 PLANT OF SILPHIUM AND PALM TREE. — Cyrene (Cyrenaica), 197a.
 PLANTS OF SILPHIUM TREE. — Cyrene (Cyrenaica), 196 to 201.

TREES

- TREE. — Massilia (Gallia), 202; Centuripe (Sicily), 203; Aphrodisias (Caria), 203a; Prostanta (Pisidia), 204; Gaza (Judaea), 205.
 TREE BESIDE ALTAR. — Amasia (Pontus), 206, 207; Attuda (Caria), 208; Ake Ptolemais (Phoenicia), 209.
 TREE WITH FIGURE. — Aptera (Crete), 209a, 209b, Gortyna (Crete), 210 to 219d; Phaestus (Crete), 220 to 221b; Heraclea (Bithynia), 221c.

- TREE WITH FIGURE AND DOLPHIN. — Corinth (Corinthia), 220 to 224a.
 TREE WITH FIGURE AND GOAT. Epidaurus (Argolis), 222; Cyzicus (Mysia), 226.
 TREE BETWEEN FIGURES. — Myra (Lycia), 227; Temenon (Phrygia), 228; Cyrene (Cyrenaica), 229.
 TREE ON MOUNTAIN. — Prostanta (Pisidia), 229a.
 TREE AROUND WHICH SERPENT. — Pergamum (Mysia), 230, 231.
 TREE AND STONES. — Tyrus (Phoenicia), 232 to 237a.
 TREE LEAF-LESS, FELLED BY TWO PHRYGIANS. — Aphrodisias (Caria), 238 to 240.
 TREES LEAF-LESS THREE, IN ENCLOSURE OF TRELLIS. — Aphrodisias (Caria), 241 to 243.
 TREES LEAF-LESS THREE, BETWEEN ALTARS. — Aphrodisias (Caria), 244.
 TREE CYPRESS AND ALTAR. — Mastaura (Lydia), 245.
 TREE CYPRESS BETWEEN ANIMALS. — Damascus (Coele-Syria), 246.
 TREE CYPRESS IN FRONT OF HORSEMAN. — Mostene (Lydia), 247 to 251.
 TREE FIR. — Scamandria (Troas), 252 to 254; Scepsis (Troas), 255 to 268.
 TREE FIR AND GRAPES. — Scepsis (Troas), 269.
 TREE FIR AND GOAT. — Antandrus (Troas), 270.
 TREE LAUREL. — Calchedon (Bithynia), 271.
 TREE OLIVE AND OWL. — Athens (Attica), 272 to 277.
 TREE OLIVE WITH FIGURE. — Athens (Attica), 278 to 280.
 TREE OLIVE WITH TWO FIGURES. — Athens (Attica), 281.
 TREES TWO WITH FIGURE AND TWO BIRDS. — Halicarnassus (Caria), 282.
 TREE PALM. — Uncertain (Spain), 283; Siculo-Punic Coins: Motya (Sicily), 284 to 291; Panormus (Sicily), Carthage, 292 to 308; Carystus (Euboea), 309 to 312; Tiryns (Peloponnesus), 313 to 315; Hierapyra (Crete), 316 to 323; Priansus (Crete), 324 to 327; Pyranthus (Crete), 328 to 330; Delos (Aegean Is), 331; Ios (Aegean Is), 332 to 334; Tenos (Aegean Is), 325; Smyrna (Ionia), 326; Palmyra (Palmyra), 337, 338; Antiochus III (The Great) King of Syria, 339; Demetrius II King of Syria, 340; Tyre (Phoenicia), 341 to 346; Uncertain (Phoenicia), 347; Diocaesarea-Sepphoris (Galilaea), 348; Nablus (Samaria), 349; Roman Procurators (Judaea), 350 to 352; Second revolt against Rome (Judaea), 353; Menander King of Bactria and India, 354; Balagrae and Darnis (Cyrenaica), 355; Cyrene (Cyrenaica), 356 to 364; Ptolemaus King of Mauritania, 365, 366; Babba (Mauretania), 367 to 369.

EE PALM IN ENCLOSURE WITH DOOR IN CENTRE. — Corinth (Corinthia), 370 to 372.

EE PALM AND FIGURE SEATED. — Priansus (Crete), 373, 374.

EE PALM AND HORSE. — Siculo-Punic Coinage. Panormus (Sicily) and Carthage (Zeugitana), 375 to 389b; Carthago Nova (Hispania) (?) 390; Micipsa and his brothers, Kings of Numidia, 391; Massinissa King of Numidia, 392 to 394.

EE PALM AND HORSE'S HEAD. — Siculo Punic Coinage. Panormus (Sicily) and Carthage (Zeugitana), 395 to 400.

EE PALM AND LION. — Siculo Punic Coinage, 401 to 403; Perga (Pamphylia), 403a.

EE PALM AND SHIELD, CUIRASS, ETC. — Bithynia in general, 404.

EE PALM AND SILPHIUM. — Cyrene (Cyrenaica), 405.

EE PALM AND STAG'S FOREPART. — Ephesus (Ionia), 406 to 428.

EE PALM AND STAG. — Ephesus (Ionia), 429 to 438.

EE PALM AND SWAN. — Delos (Aegean Is.), 439.

EE PALM TWO. — Carystus (Euboea), 440.

EE PALM THREE. — Carystus (Euboea), 441.

VINE

EE. — Neapolis (Apulia), 442; Ser..... (uncertain of Lucania or Bruttii), 443; Byzantium (Thrace), 444, 445; Maronea (Thrace), 446 to 465; Rhytaeum? (Thrace), 446; Amadokos King of Thrace, 467; Teres II or III, King of Thrace, 468; Mende (Macedonia), 469 to 471; Eurymenae (Thessaly), 472; Amastris (Paphlagonia), 473.

FRUITS

GRAPES BUNCH OF. — Acinipo (Baetica), 474 to 481; Baesippo (Baetica), 482; Julia Traducta (Baetica), 483; Iguvium (Umbria), 484; Uncertain Aes Grave (Cent. Italy), 485; Tuder (Umbria), 486; Arpi (Apulia), 487; Neapolis (Apulia), 488; Locri (Bruttium), 489; Abolla (Sicily), 490; Calacte (Sicily), 491, 492; Catana (Sicily), 484, 485; Entella (Sicily), 486, 487; Naxos (Sicily), 488 to 498; Panormus (Sicily), 499; Sergention or Merusium (Sicily), 500, 501; Tauromenium (Sicily), 502 to 508; Lipara (Is. of Sicily), 509; Marcianopolis (Thrace), 510; Nicopolis ad Istrum (Moesia Inf.), 511, 512; Tomi (Moesia Inf.), 513, 514; Byzantium (Thrace), 515 to 519; Hadrianopolis (Thrace), 520 to 522; Maronea (Thrace), 523 to 530; Mesembria (Thrace), 531;

Philippopolis (Thrace), 532, 533; Trajanopolis (Thrace), 534, 535; Alopeconnesus (Chersonesus of Thrace), 536; Hephaestia (Is. Thrace), 537; Eurea (Thessaly), 538; Scotussa (Thessaly), 539; Uncertain (Thessaly), 540; Dyrrhachium (Illyria), 541; Issa (Is. Illyria), 542, 543; Pharos (Is. Illyria), 544; Corcyra (Is. Epirus), 545 to 555; Locri Opunti (Locris), 556, to 562; Uncertain mint (Boeotia), 563 to 564 a; Thebes (Boeotia), 565 to 566; Eretria (Euboea), 567 to 571; Histiaea (Euboea), 572, 573; Athens (Attica), 574; Messenia (Peloponnesus), 575; Corone (Peloponnesus), 576 to 578; Cranæ (Is. Laconia), 579; Cydonia (Crete), 580, 581; Eleuthernæ (Crete), 582; Carthaea Is. Ceos (Aegean Is.), 584 to 593; Coressia Is. Ceos (Aegean Is.), 594 to 599; Cythnos (Aegean Is.), 600; Melos (Aegean Is.), 601; Myconos (Aegean Is.), 602 to 606; Naxos (Aegean Is.), 607; Sicinus (Aegean Is.), 608; Tenos (Aegean Is.), 609 to 623; Apamea (Originally Myrlea) (Bithynia), 624; Pergamum (Mysia), 625, 625 a; Perperene (Mysia), 626 to 629 a; Neandria (Troas), 630; Scamandria (Troas), 631; Temnus (Aeolis), 631 a to 636; Ephesus (Ionia), 637 to 639 a; Erythrae (Ionia), 640; Teos (Ionia), 641 to 647; Chios (Is. Ionia), 648; Samos (Is. Ionia), 649; Oenoe (Icaria), 650; Cnidus (Caria), 651 a to 652; Myndus (Caria), 653; Plarasa (Caria), 654; Rhodus (Is. Caria), 655; Diocasarea (Cilicia), 656; Soli (Cilicia), 657, to 694; Attalea (Lydia), 695; Daldis (Lydia), 696; Hermocapelia (Lydia), 697; Maeonia (Lydia), 698; Magnesia ad Sipylum (Lydia), 699; Nysa (Lydia), 700 to 703; Philadelphia (Lydia), 704, 705; Sala (Lydia), 707 to 710; Sardes (Lydia), 711; Silandus (Lydia), 712; Timolus (Lydia), 713; Tralles (Lydia), 714 to 725; Dionysopolis (Phrygia), 726, 727; Laodicea (Phrygia), 728, 729; Herod Archelous, King of Judaea, 730; Uncertain (Cyrenaica or Aegean Is.), 731 to 734; Lix (Mauretania), 734 a, 734 b.

GRAPES BUNCH OF AND AXE-DOUBLE. — Tenedos (Troas), 735 to 739.

GRAPES BUNCH OF AND CLUB. — Thebes (Boeotia), 740.

GRAPES BUNCH OF AND DOLPHIN. — Julis. Is. Ceos (Aegean Is.), 741 to 751.

GRAPES BUNCH OF WITH EAR OF CORN. — Masinissa King of Numidia, 752; Sala (Mauretania), 752 a.

GRAPES BUNCH OF WITH TWO EARS OF CORN. — Phraates IV King of Parthia, 753.

- GRAPES BUNCH OF AND KANTHAROS. — Naxos (Aegean Is.), 754.
- GRAPES BUNCH OF BETWEEN PEDA. — Corcyra (Is. Epirus), 755.
- GRAPES BUNCH OF AND STAR. — Semes (Mauretania), 756 to 758.
- GRAPES BUNCH OF ON TABLE. — Trapezus (Pontus), 759.
- GRAPES BUNCH OF IN WREATH. — Enna (Sicily), 760.
- BUNCH OF GRAPES IN WREATH OF EARS OF CORN. — Entella (Sicily), 761; Lysimachia (Thracian Chersonese), 762.
- BUNCH OF GRAPES IN WREATH OF IVY. — Naxos (Sicily), 763; Panticapaeum (Thrace), 764; Thessalonica (Macedonia), 765, 766; Corcyra (Is. Epirus), 767; Corone (Peloponnesus), 768; Sardes (Lydia), 769; Temnus (Aeolis), 770.
- GRAPES TWO BUNCHES OF. — Mende (Macedonia), 771; Meliboëa (Thessaly), 772; Stratus (Arcania), 773; Eretria (Euboea), 774, to 783; Cnidus (Caria), 784, 785; Maeonia (Lydia), 786; Lix (Mauretania), 787, to 789.
- GRAPES TWO BUNCHES OF, BETWEEN THEM KANTHAROS. — Naxos (Aegean Is.), 790.
- GRAPES THREE BUNCHES ARRANGED IN TRIANGLE. — Locri Opunti (Locris), 791, 792.
- GRAPES FOUR BUNCHES OF IN A WHEEL. — Phlius (Peloponnesus), 793, 794.
- PEAR. — Uncertain, 795.
- PEAR AND EAR OF BARLEY. — Metapontum (Lucania), 796.
- PINE CONE. — Balsa (Lusitania), 797; Olont (Baetica), 798; Pale (Peloponnesus), 799; Pronni (Peloponnesus), 800, 801; Metropolis (Ionia), 802; Sagalassus (Pisidia), 802a; Attuda (Phrygia), 803; Uncertain (Phrygia), 804.
- PINE CONES THREE ON TABLE. — Perga (Pamphylia), 804 a.
- POMEGRANATE OR APPLE. — Melos (Aegean Is), 805 to 825.
- POMEGRANATE. — Side (Pamphylia), 826 to 837; Soli (Cilicia), 838; Gotarzes King of Parthia, 839.
- POMEGRANATE AND DOLPHIN. — Side (Pamphylia), 840 to 842.
- SILPHIUM'S FRUIT (OR KERNEL). — Cyrene (Cyrenaica), 843 to 856.
- SILPHIUM'S FRUITS OR KERNELS. — Cyrene (Cyrenaica), 857, 858.
- ACORN. — Ostur (Tarraconensis), 859 to 863; Uncertain Aes Grave of Central Italy, 864 to 866; Laus (Lucania), 867; Mantinea (Peloponnesus), 868 to 873.
- ACORNS THREE FORMING TRIANGLE. — Mantinea (Peloponnesus), 874 to 877.
- BARLEY EAR OF (SEE ALSO CORN EAR OF). — Cunobelinus King of Britain 878 to 883; Capua (Campania), 884 to 885 a. Asculum (Apulia), 886, 887; Luceria (Apulia), 888, 889; Neapolis (Apulia), 890; Rubi (Apulia), 891; Rubi and Silvium? (Apulia), 892; Azezi (Calabria), 893; Butuntum (Calabria), 894; Haclea (Lucania), 895, 896; Metapontum (see beneath), Paestum (Lucania), 897, 901; Gela (Sicily), 902 to 904; Morgantia (Sicily), 905, 906; Syracuse (Sicily), 907, 908; Cherronesus (Tauric Chersonesus), 909; Cardia (Thracian Chersonesus), 910, 911.
- BARLEY EAR OF INCUSE. — Metapontum (Lucania), 912 to 933 a.
- BARLEY EAR OF WITHOUT LEAF. — Metapontum (Lucania), 934 to 957 a; Tingis (Mauretania), 957 b.
- BARLEY EAR OF WITH LEAF LEFT. — Metapontum (Lucania), 958 to 975 a.
- BARLEY EAR OF WITH LEAF RIGHT. — Metapontum (Lucania), 976 to 998 c.
- BARLEY EAR OF AND ALTAR. — Metapontum (Lucania), 999.
- BARLEY EAR OF AND AMPHORA. — Metapontum (Lucania), 1000 to 1002.
- BARLEY EAR OF AND ANT. — Metapontum (Lucania), 1002 a.
- BARLEY EAR OF AND ARTEMIS WITH TORCH. — Metapontum (Lucania), 1003.
- BARLEY EAR OF AND BIRD. — Metapontum (Lucania), 1004 a to 1004 b.
- BARLEY EAR OF, BOW IN CASE AND CLUB. — Callatia (Moesia Inf.), 1005 to 1007.
- BARLEY EAR OF AND BOX ROUND. — Metapontum (Lucania), 1007 a.
- BARLEY EAR OF AND BUCRANIUM. — Metapontum (Lucania), 1008 to 1008 b.
- BARLEY EAR OF AND BULL. — Metapontum (Lucania), 1009 a.
- BARLEY EAR OF AND CADUCEUS. — Metapontum (Lucania), 1010, 1011.
- BARLEY EAR OF AND CLUB RIGHT. — Metapontum (Lucania), 1012.
- BARLEY EAR OF AND CLUB PLACED HORIZONTALLY. — Callatia (Moesia Inf.), 1013.
- BARLEY EAR OF AND CLUB LEFT. — Metapontum (Lucania), 1014 to 1017.
- BARLEY EAR OF CLUB RIGHT AND THUNDERBOLT. — Metapontum (Lucania), 1018.
- BARLEY EAR OF AND CORNUCOPIAE. — Metapontum (Lucania), 1019 to 1020 a.
- BARLEY EAR OF AND CRAB. — Metapontum (Lucania), 1021.
- BARLEY EAR OF AND CROSS PIECES OF TORCH (OR DECUSSIS FOR MENSURATION). — Metapontum (Lucania), 1021 to 1022 b.
- BARLEY EAR OF AND DOVE RIGHT. — Metapontum (Lucania), 1022 c.

- 1023; Metapontum in alliance with Heraclea (Lucania), 1024.
- BARLEY EAR OF AND FLOWER LEFT. — Metapontum (Lucania), 1025.
- BARLEY EAR OF AND FLY. — Metapontum (Lucania), 1026 to 1027.
- BARLEY EAR OF AND FORK-AGRICULTURAL. — Metapontum (Lucania), 1028 to 1030.
- BARLEY EAR OF AND GRAPES. — Metapontum (Lucania), 1031.
- BARLEY EAR OF AND GRIFFIN RUNNING LEFT. — Metapontum (Lucania), 1032.
- BARLEY EAR OF AND HELMET WITHOUT CREST. — Metapontum (Lucania), 1033 to 1035.
- BARLEY EAR OF AND HONEYSUCKLE. — Metapontum (Lucania), 1036.
- BARLEY EAR OF AND HOOK-PRUNING. — Metapontum (Lucania), 1037.
- BARLEY EAR OF AND KRATER. — Metapontum (Lucania), 1038, 1038a.
- BARLEY EAR OF AND LEAF OF IVY. — Metapontum (Lucania), 1038b.
- BARLEY EAR OF AND LEAF OF LAUREL. — Metapontum (Lucania), 1039 to 1041.
- BARLEY EAR OF AND LEAF OF OAK. — Metapontum (Lucania), 1041a.
- BARLEY EAR OF AND LEAF OF VINE. — Metapontum (Lucania), 1041b.
- BARLEY EAR OF AND LILY. — Metapontum (Lucania), 1042.
- BARLEY EAR OF AND LOCUST. — Metapontum (Lucania), 1042a to 1047b.
- BARLEY EAR OF AND MOUSE-FIELD. — Metapontum (Lucania), 1048 to 1050.
- BARLEY EAR OF AND MUREX. — Metapontum (Lucania), 1051 to 1051a.
- BARLEY EAR OF AND NIKE LEFT. — Metapontum (Lucania), 1052.
- BARLEY EAR OF AND OWL. — Metapontum (Lucania), 1053 to 1056e.
- BARLEY EAR OF AND PEAR. — Metapontum (Lucania), 1057.
- BARLEY EAR OF WITH PINCERS (OR TONGS). — Metapontum (Lucania), 1058 to 1059b.
- BARLEY EAR OF AND PLOUGH. — Metapontum (Lucania), 1060 to 1061c.
- BARLEY EAR OF AND POMEGRANATE. — Metapontum (Lucania), 1062.
- BARLEY EAR OF AND POPPY-HEAD. — Metapontum (Lucania), 1063 to 1065.
- BARLEY EAR OF AND POPPY-HEADS. — Apamea (Seleucis and Pieria), 1066.
- BARLEY EAR OF AND POPPY IN SEED. — Metapontum (Lucania), 1067.
- BARLEY EAR OF AND PRIAPIC TERM. — Metapontum (Lucania), 1068.
- BARLEY EAR OF AND SERPENT. — Metapontum (Lucania), 1068a.
- BARLEY EAR OF AND STAR OF SIXTEEN RAYS. — Metapontum (Lucania), 1069.
- BARLEY EAR OF AND STORK. — Metapontum (Lucania), 1069a.
- BARLEY EAR OF AND THUNDERBOLT. — Metapontum (Lucania), 1070, 1071.
- BARLEY EAR OF AND TOAD. — Metapontum (Lucania), 1071a.
- BARLEY EAR OF AND TRIPOD. — Metapontum (Lucania), 1072 to 1076.
- BARLEY EAR OF AND TRISKELES. — Metapontum (Lucania), 1077.
- BARLEY EAR OF AND UNCERTAIN OBJECT. — Metapontum (Lucania), 1078.
- BARLEY EAR OF AND ONE-HANDLED VASE. — Metapontum (Lucania), 1079.
- BARLEY TWO EARS OF. — Metapontum (Lucania), 1080 to 1087; Metapontum and Heraclea (Lucania), 1088; Paestum (Lucania), 1089; Catana (Sicily), 1090, 1091; Leontini (Sicily), 1092; Syracuse (Sicily), 1093 to 1095; Tomi (Moesia Inf.), 1096.
- BARLEY TWO EARS OF AND TORCH. — Alaesa (Sicily), 1097 to 1099; (of Enna), 1100.
- BARLEYS TWO EARS OF TORCH AND GOAT. — Enna (Sicily), 1101.
- BARLEY THREE EARS OF. — Callatia (Moesia Inf.), 1102.
- BARLEY THREE EARS OF AND DOG. — Eryx (Sicily), 1113; Segesta (Sicily), 1114, 1115.
- BARLEY THREE EARS OF AND TRISKELES. — Iactia (Sicily), 1116, 1117; Panormus (Sicily), 1118 to 1121.
- BARLEY EARS OF IN SHEAF. — Leontini (Sicily), 1122, 1123.
- BARLEY STALK OF. — Gela (Sicily), 1124, 1125; Lysimachia (Thracian Chersonese), 1126.
- BARLEY STALK OF AND POPPY-HEAD. — Panormus (Sicily), 1127.
- BARLEY THREE STALKS OF. — Abdera (Thrace), 1128.
- CORN EAR OF (see also Barley ear of). — Bailo (Baetica), 1129, 1130; Ceret (Baetica), 1131; Ilipa Magna (Baetica), 1132 to 1135; Ilturgi (Baetica), 1136; Ituci (Baetica), 1137, 1138; Laelia (Baetica), 1139, 1140; Myrtilis (Hispania ult.), 1141, 1142; Obulco (Baetica), 1143, 1144; Olont (Baetica), 1145, 1146; Traducta (Baetica), 1147, 1148; Arpi (Apulia), 1149; Neapolis (Apulia), 1150, 1151; Paestum (Lucania), 1152, 1153; Olbia (Sarmatia), 1154;

Branches.

Branch with Ear of Corn.



Branch of Olive.



—and Club in saltire.

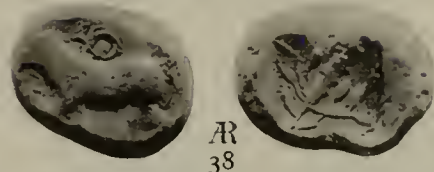

Branches two with Acorn between



Branch of Palm.

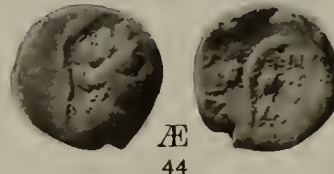

—joined to frame.

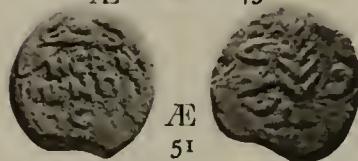
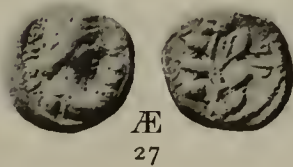

—and Pine-Cone.

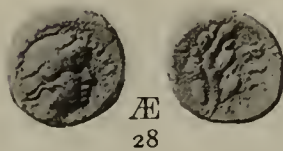

—filleted.

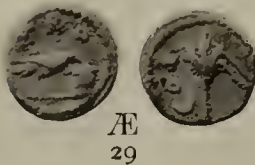

Branches in bunch or twigs with Citron.



—and Grapes.

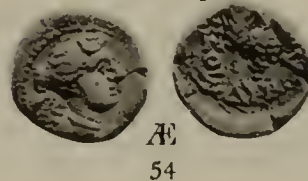

Branch of laurel.

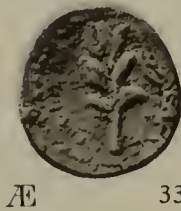
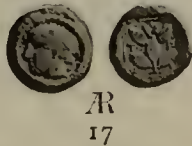

—and Horn.

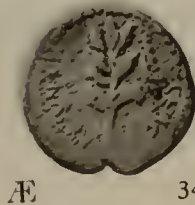
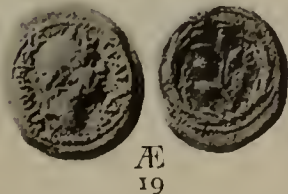
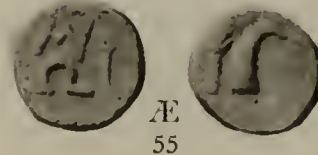

—and Lyre



- 4. Laelia (Hispania Ulterior). 8. Ostur (Hispania Ulterior). 10. Ulia (Hispania Ulterior). 12. Pale (Peloponnesus).
- 15. Second Revolt (Judaea). 17. Trie..... (Thrace). 19. Beroea (Cyrrestica). 22 to 28. Antioch (Seleucis and Pieria).
- 29. Alexandria (Troas). 32. Alabanda (Caria). 33. Seleucia ad Calycadnum (Cilicia).
- 34. Seleucia Pieria (Seleucis and Pieria). 37. Elaea (Aeolis). 38. Magarsus (Cilicia). 44, 45. Caesarea (Cappadocia).
- 51. Roman Procurator (Judaea). 52. Second Revolt (Judaea). 54. Dyrrhachium (Illyria). 55. Anapolis (Crete).
- 59. Myrina (Aeolis).

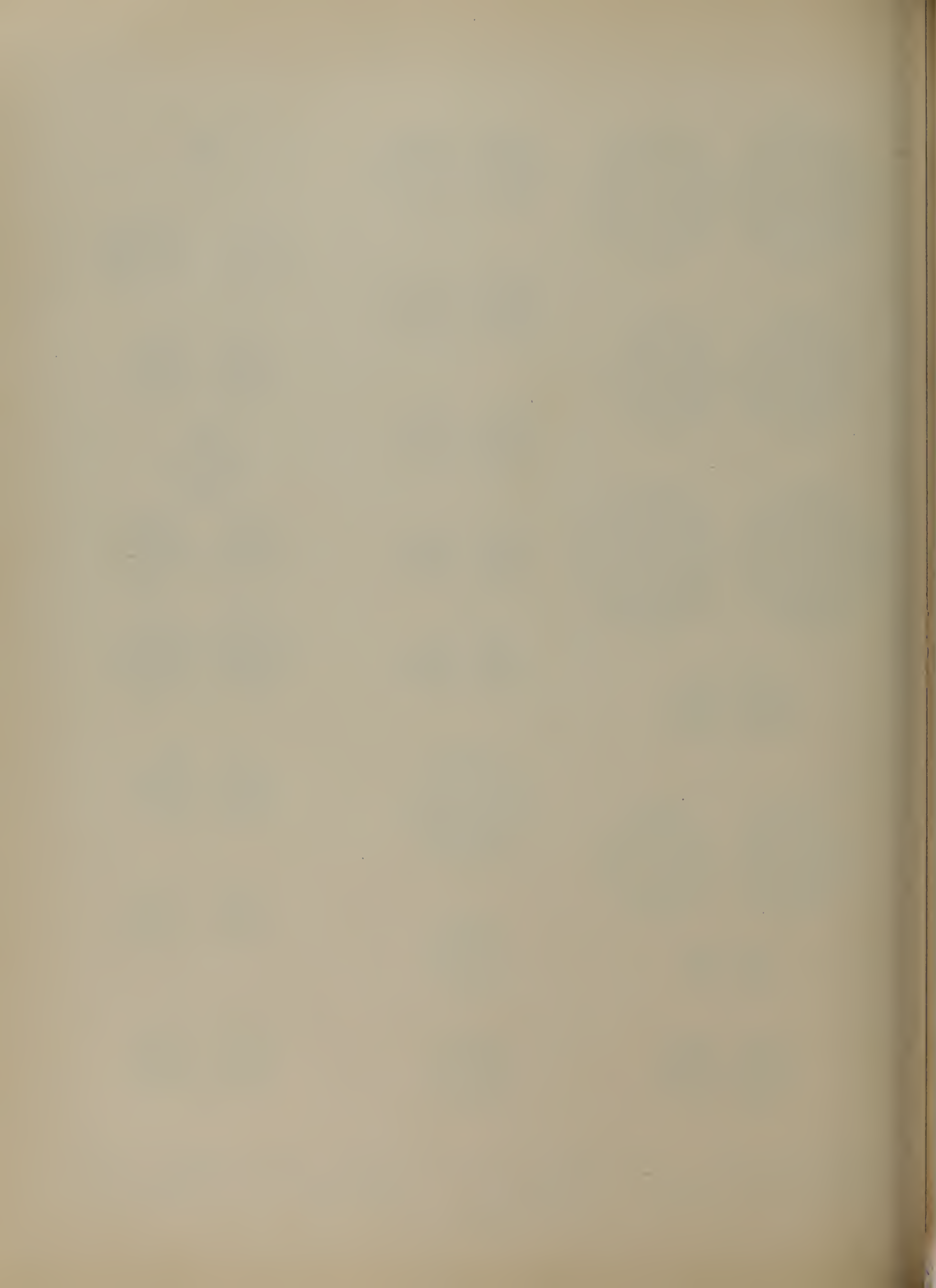

Branches. Leaves.

Branch of Palm and Wreath.

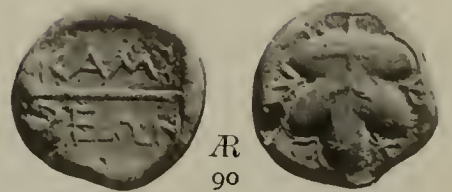
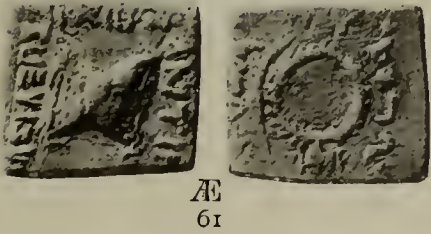

Branches three of Palm, dwarf fan between Greaves.

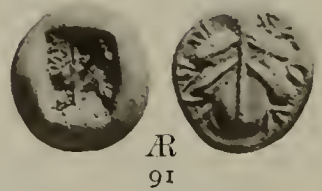

Leaf.

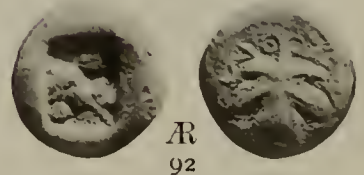
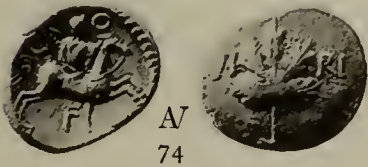

—of Fern.

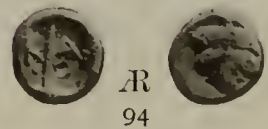
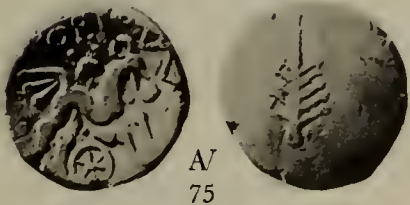

—of Fig.

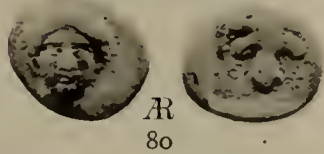
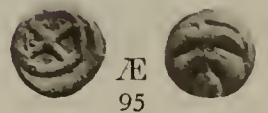
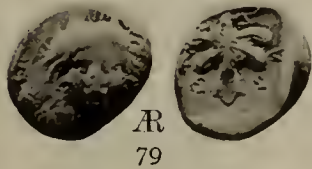

—of Ivy.

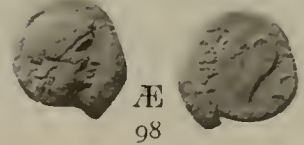

- 61 Antialcidas King of Bactria and India. 62 Antimachus II. King of Bactria and India. 73. Camarina (Sicily).
- 74, 75. Verica King Western Britain. 79 to 81. Idyma (Caria). 82 to 95. Camirus (Rhodes, Is. Caria).
- 98. Philataerus, Eumene I., Attalus I. Kings of Pergamum (Mysia). 99. Gongylos, Dynast of Myrina and Gryneium (Aeolis).

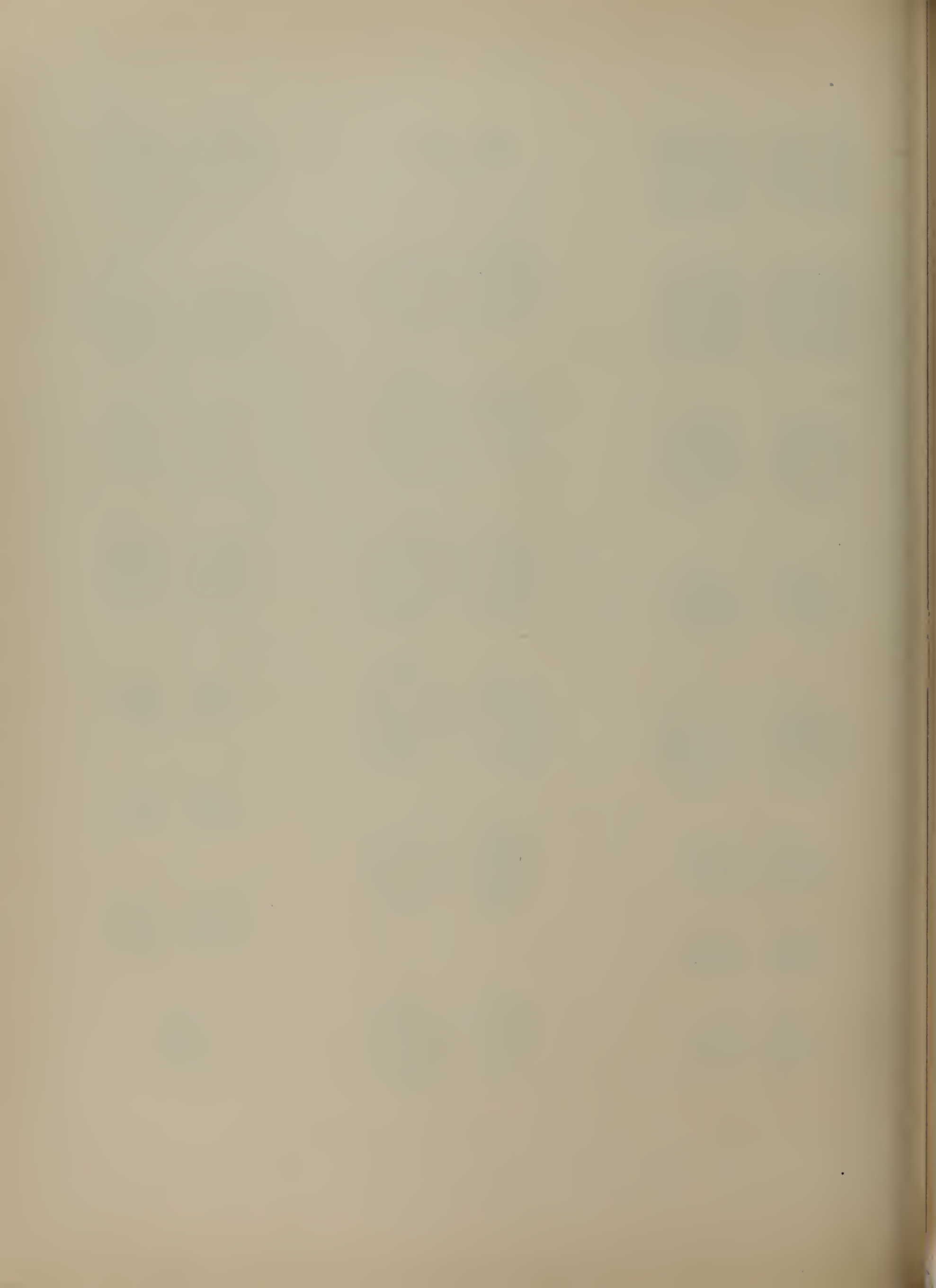

Leaves. Plants.

Leaf of Ivy.



—and Eagle's head.



Plant of Silphium.

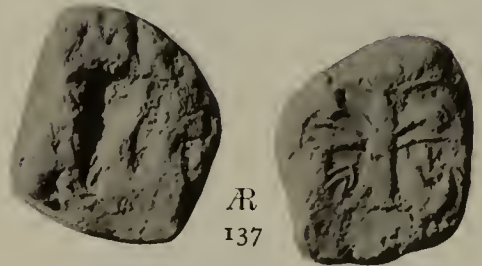

—on it Trident.

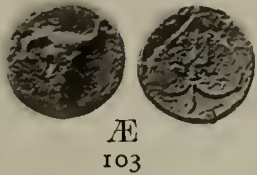

Leaf of Laurel.

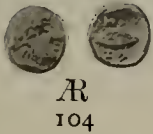

Leaf of Vine.



Leaves of Laurel.

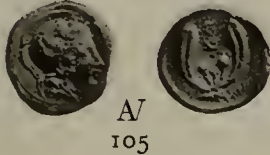

Plants two (Styrax) on basis.



Leaf of Olive (or spray of).

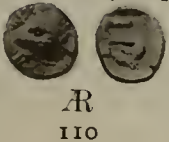

Leaf of Selinon.



- 101. Uncertain.
- 102. Elis (Peloponnesus).
- 103. Corcyra (Is Epirus).
- 104. Zacynthus (Peloponnesus).
- 105. Catana (Sicily).
- 107. Zacynthus (Peloponnesus).
- 110. Elis (Peloponnesus).
- 111 to 117. Selinus (Sicily).
- 133. First Revolt (Judaea).
- 134 to 136. Selge (Pisidia).
- 137 to 147. Cyrene (Cyrenaica).

Plants.

Plant of Silphium.



Æ
150



Æ
161



Æ
170



Æ
152



Æ
162

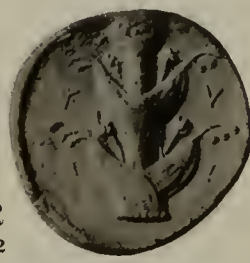

Æ
171

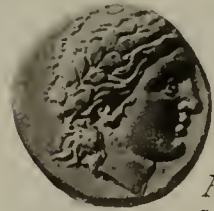

Æ
172



Æ
155



Æ
163



Æ
173



Æ
156



Æ
164



Æ
174



Æ
157



Æ
166



Æ
176



Æ
177



Æ
168



Æ
178



Æ
159



Æ
169

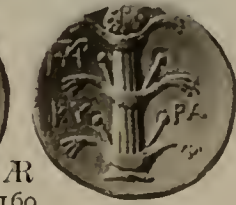

Æ
179



Plants. Trees.

Plant of Silphium.



—and Lion's head



Plants of Silphium three.



Tree.

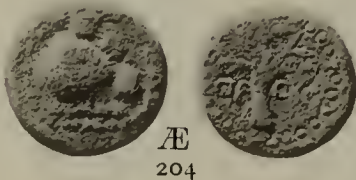

—beside Altar.



—with Figure.

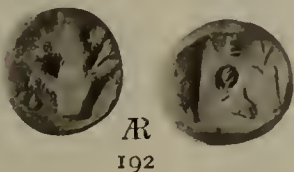

181 to 187. Barce (Cyrenaica). 192, 193. Evesperis (Cyrenaica). 197 to 199. Cyrene (Cyrenaica). 204. Prostanna (I'sidia). 208. Attuda (Caria). 209B. Aptera (Crete). 210 to 217. Gortyna (Crete).

Trees.

Tree with Figure.



R
219



R
221B

—in front of Horseman.



Æ
247

—between Figures



R
219A



Æ

227

—and Stones.



Æ

232



Æ

249

---Leafless felled by two Phrygians.



Æ
238



Æ

251

Trees leafless three in enclosure



Æ
241

Tree—Fir.



Æ
252

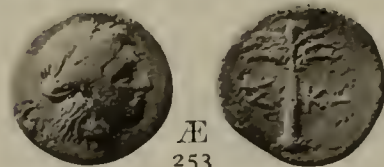

Æ
253



R
255

R
256

Tree—Cypress.

—and Altar



Æ

245

—between Animals



Æ

246



R
257



R
258



R
260

- 219 to 219D. **Gortyna** (Crete). 221 to 221B. **Phaestus** (Crete). 227. **Myra** (Lycia). 232. **Tyrus** (Phoenicia)
 238 to 242. **Aphrodisias** (Caria). 245. **Mastaura** (Lydia) 246. **Damascus** (Coele—Syria). 247 to 251. **Mostene** (Lydia).
 252, 253. **Scamandria** (Troas). 255 to 260. **Scepis** (Troas)

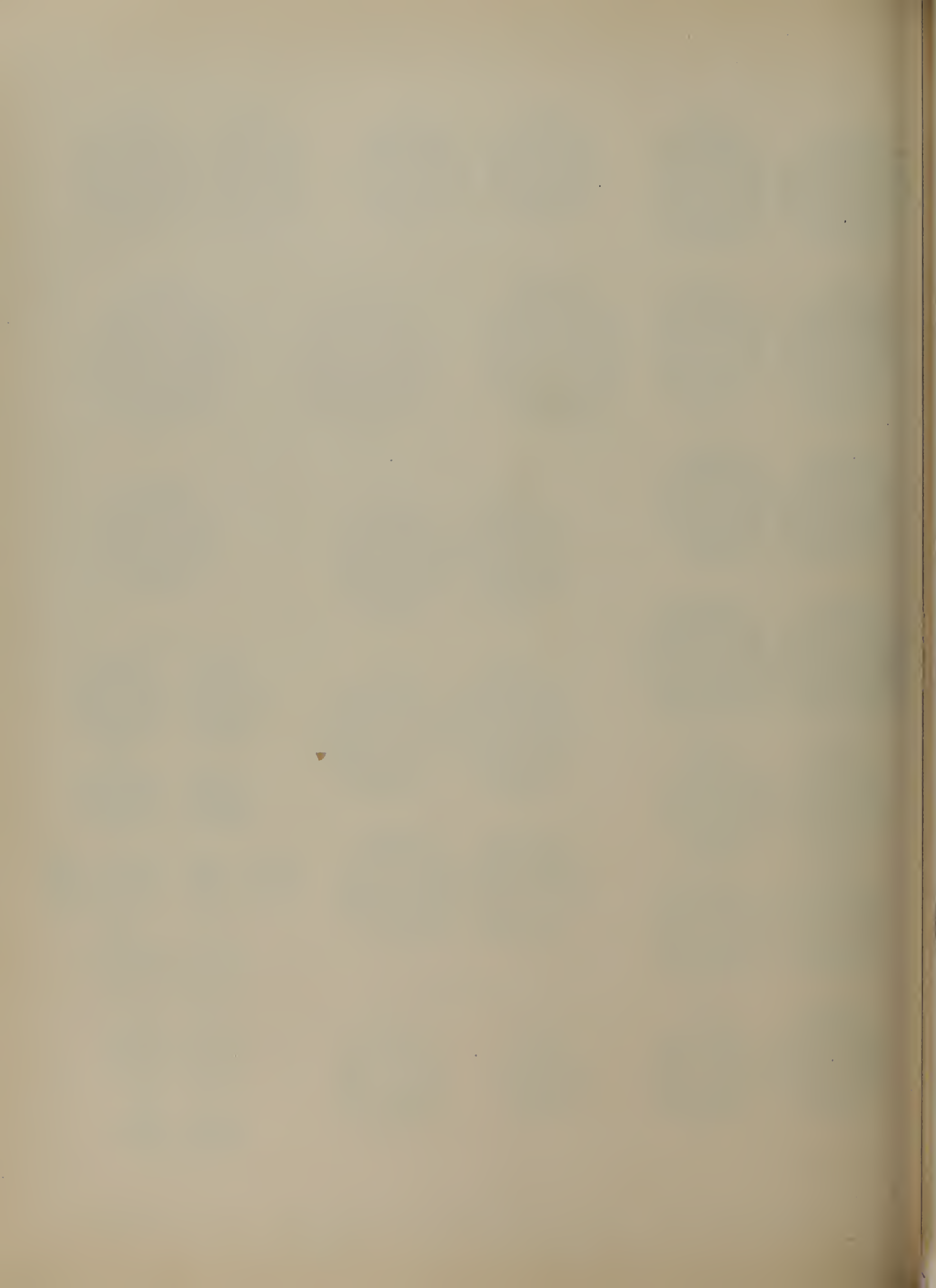

Trees.

Tree—Fir.

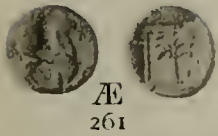

Æ
261

Tree—Laurel.



Æ
271

Tree—Olive with two Figures.



Æ
281



Æ
263

Tree—Olive and Owl.



Æ
273

Trees two with Figure and two Birds.



Æ

282

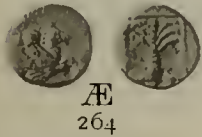

Æ
264

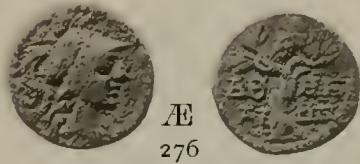

Æ
276

Tree—Palm.



Æ
283



Æ
266

—with Figure.



Æ
278



Æ
286

Æ
287



Æ
267



Æ
268

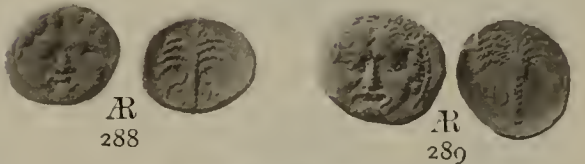

Æ
288

Æ
289

—and Grapes.



Æ
269



Æ
279



Æ
290

—and Goat.



Æ
270



Æ
280



Æ
292

261 to 269. **Scepsis** (Troas). 270. **Antandrus** (Troas). 271. **Calchedon** (Bithynia). 273 to 281. **Athens** (Attica).
282. **Halicarnassus** (Caria). 283. **Uncertain** (Spain). 286 to 290. **Motya** (Sicily) 292. **Panormus** (Sicily or Carthage)

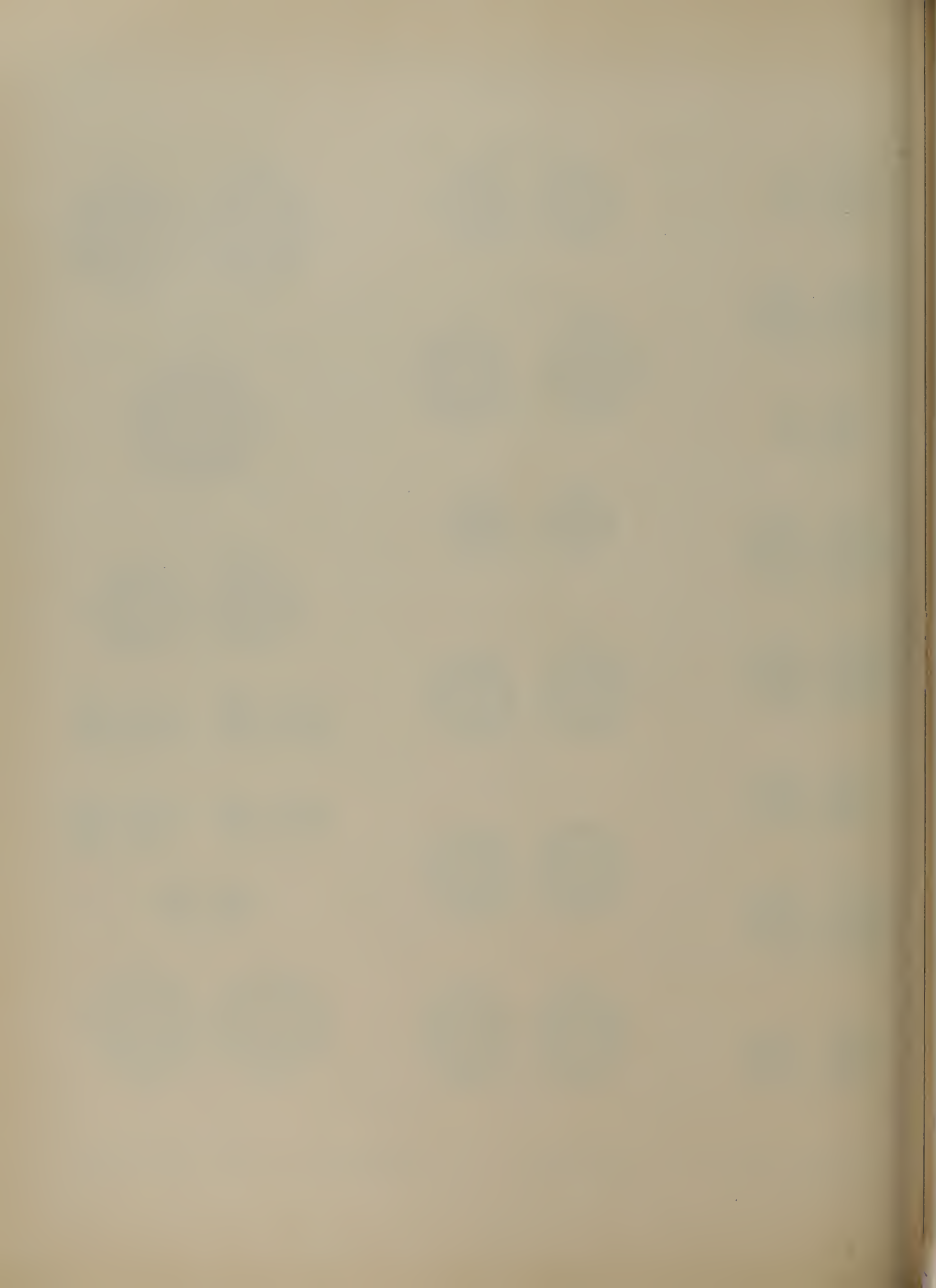

Trees.

Tree—Palm.

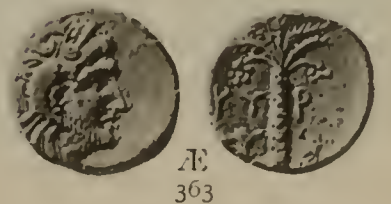
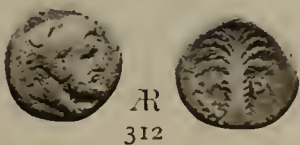
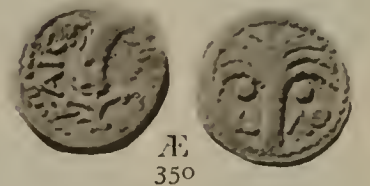
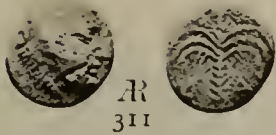
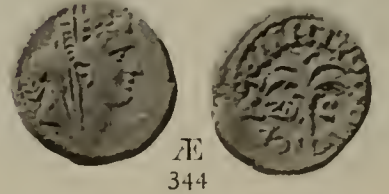
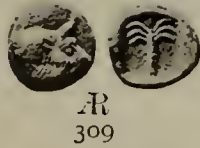
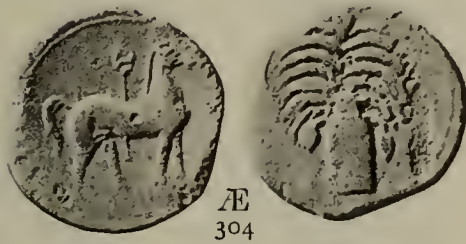
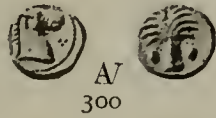
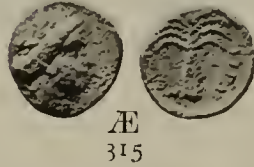

295 to 304 **Panormus** (Sicily). (Siculo—Punic). 309 to 312. **Carystus** (Euboea). 313 to 315. **Tiryys** (Peloponnesus).
 317 to 323. **Hierapytna** (Crete). 324. **Priansus** (Crete). 334. **Ios** (Aegean Is.). 339. **Antiochus III. King of Syria**.
 344. **Tyrus** (Phoenicia). 347. **Uncertain** (Phoenicia). 350. **Roman Procurators** (Judaea) 363. **Cyrene** (Cyrenaica).

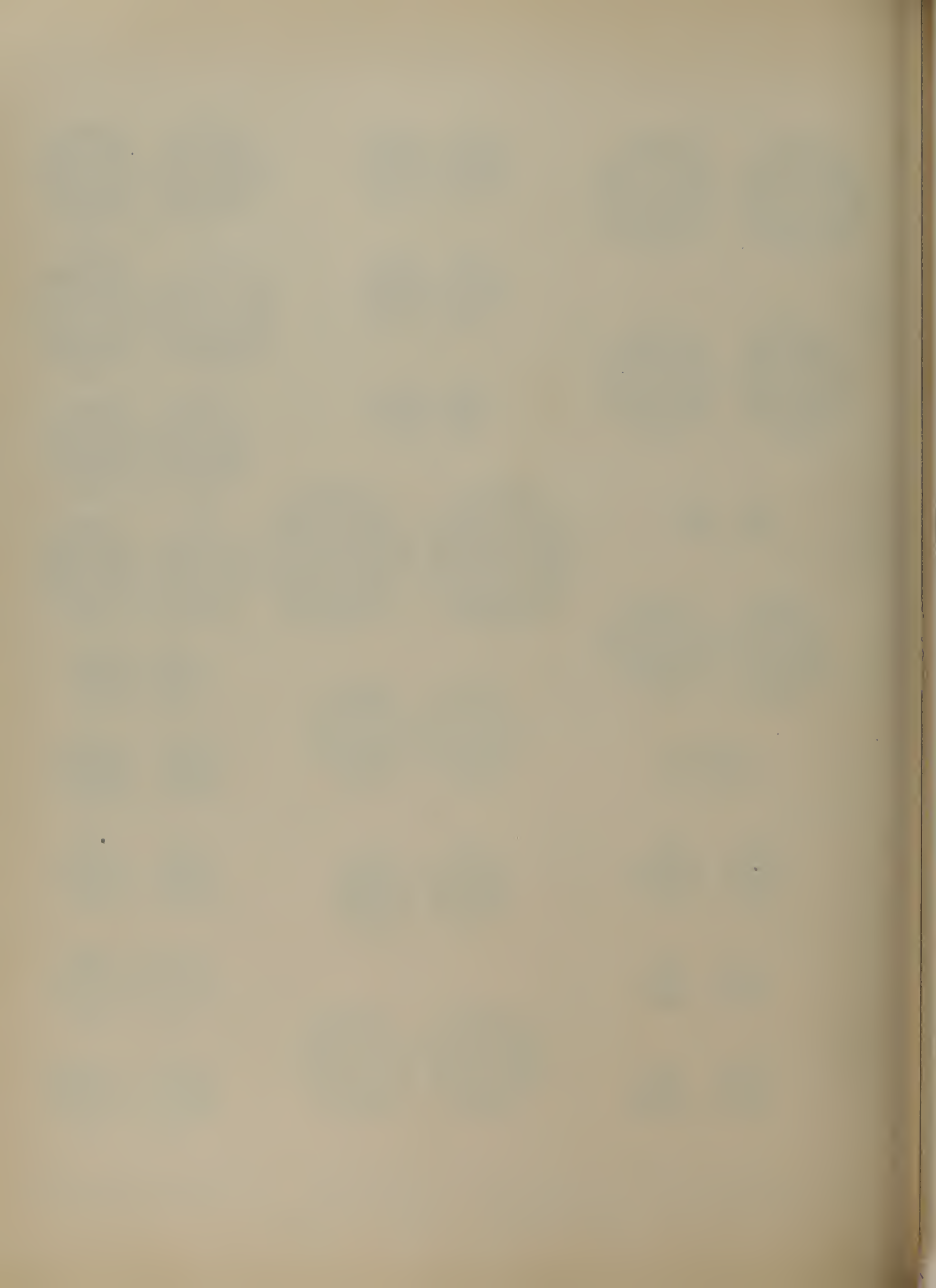

Trees.

Tree—Palm.



AR
365



POT
379



AR
385

—and Figure seated.



AR
373



AR
380



AR
386

—and Horse



AR
375



AR
381



AR
387



AR
376



AR
382

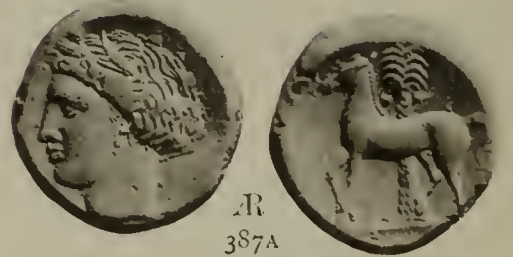

AR
387A



AR
387B



AR
377



AR
383



AR
388



AR
378



AR
384



AR
388A

365. Ptolemaeus King of Mauretania.

373. Priansus (Crete)

375 to 388A. Siculo-Punic Coinage.

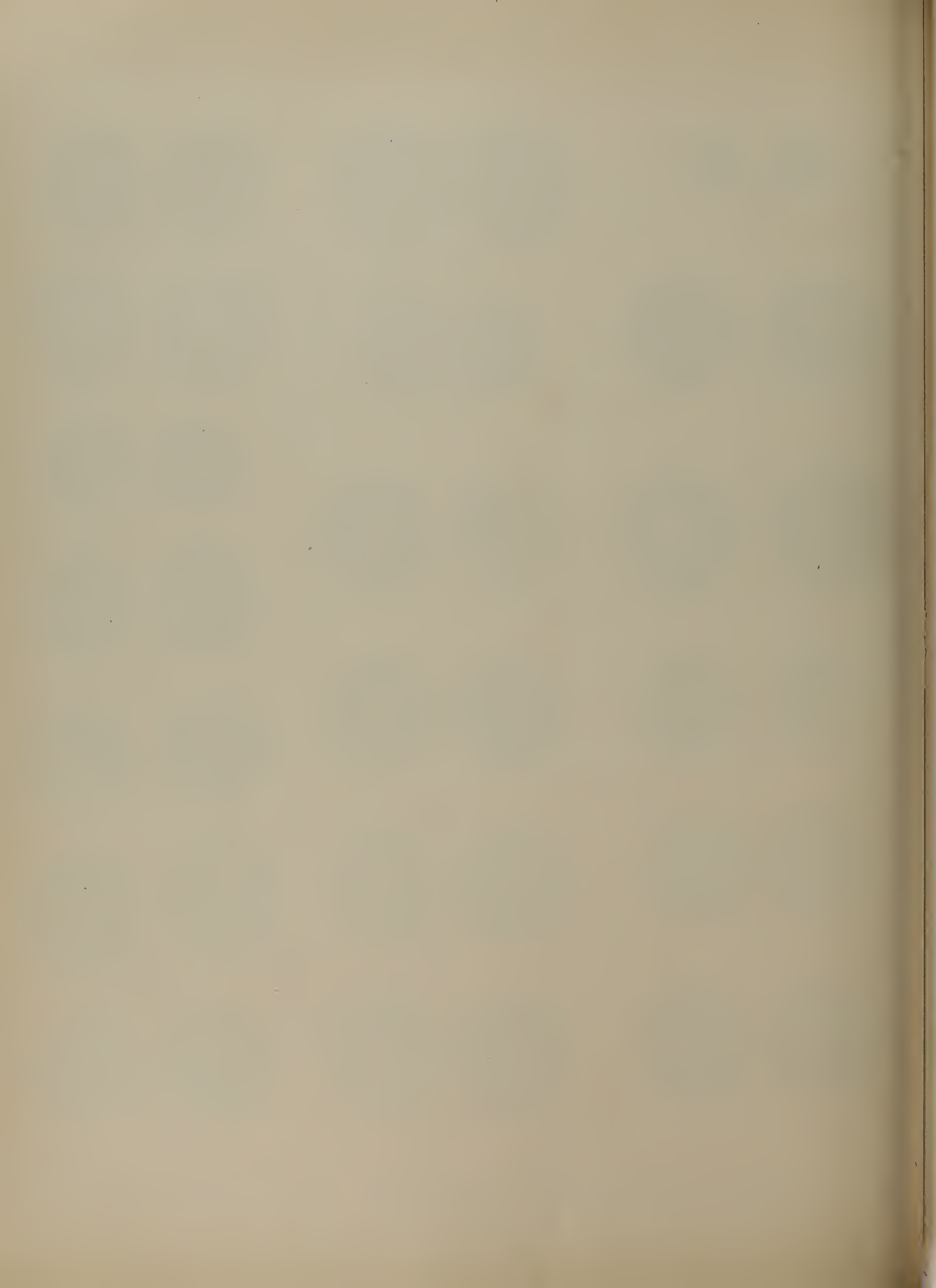

Trees.

Tree—Palm and Horse.

—and Horse's head.

—and Lion.



Æ
388B



Æ
395



Æ
401



Æ
389



Æ
396



Æ
402



Æ
389A



Æ
397



Æ
403



Æ
389B



Æ
398

—and Shield, Cuirass, etc.



Æ

404



Æ
390



Æ
399

—and Silphium.

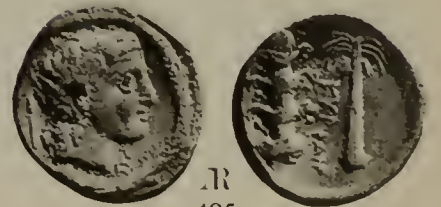

Æ
405



Æ
391

—and forepart of Stag.



Æ
394



Æ
400



Æ
406

- 388B to 389B. Siculo-Punic Coinage. 390. Carthago Nova (Hispania)? 391. Micipsa and his brothers, Kings of Numidia.
 394. Massinissa King of Numidia. 395 to 403. Siculo-Punic Coinage. 404. Bithynia in General.
 405. Cyrene (Cyrenaica). 406. Ephesus (Ionia).

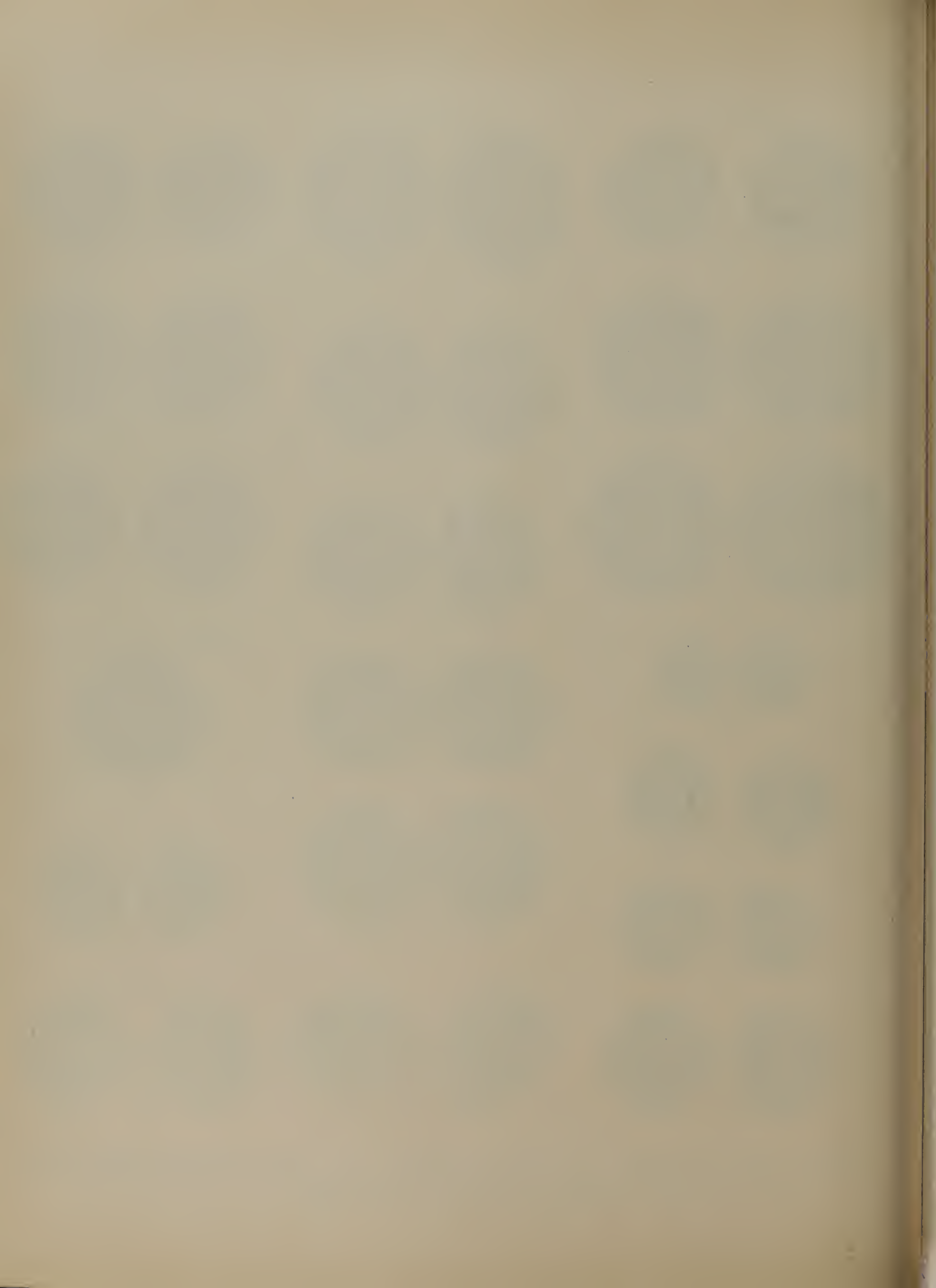

Trees—Vine.

Tree—Palm and forepart of Stag.

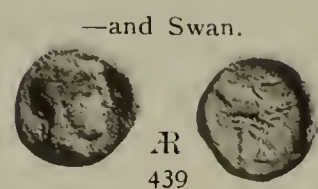

—and Swan.



Trees—Palm, two.

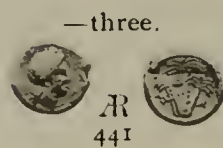

—three.

Vine.

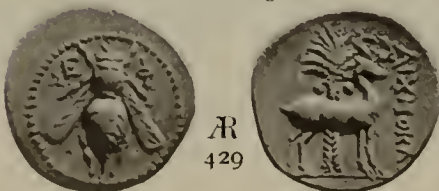

—and Stag.



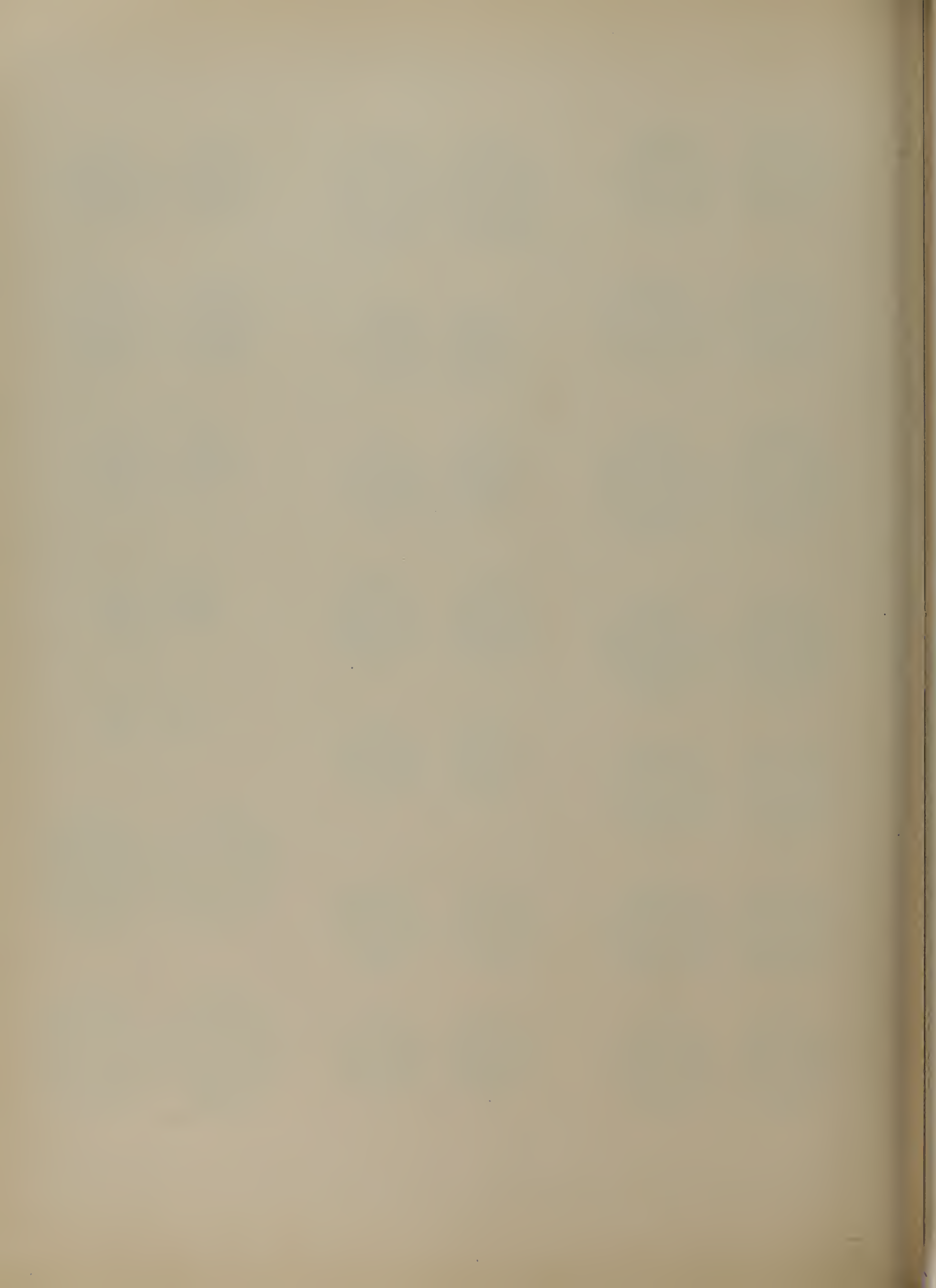

Vine—Fruits.

Vine.

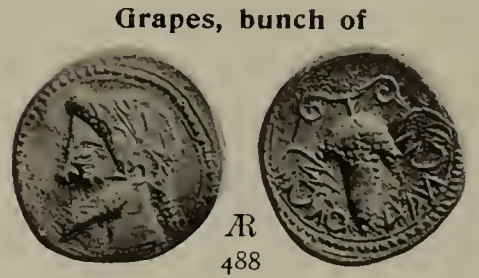

Grapes, bunch of

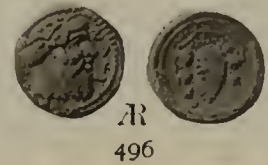
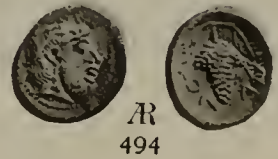

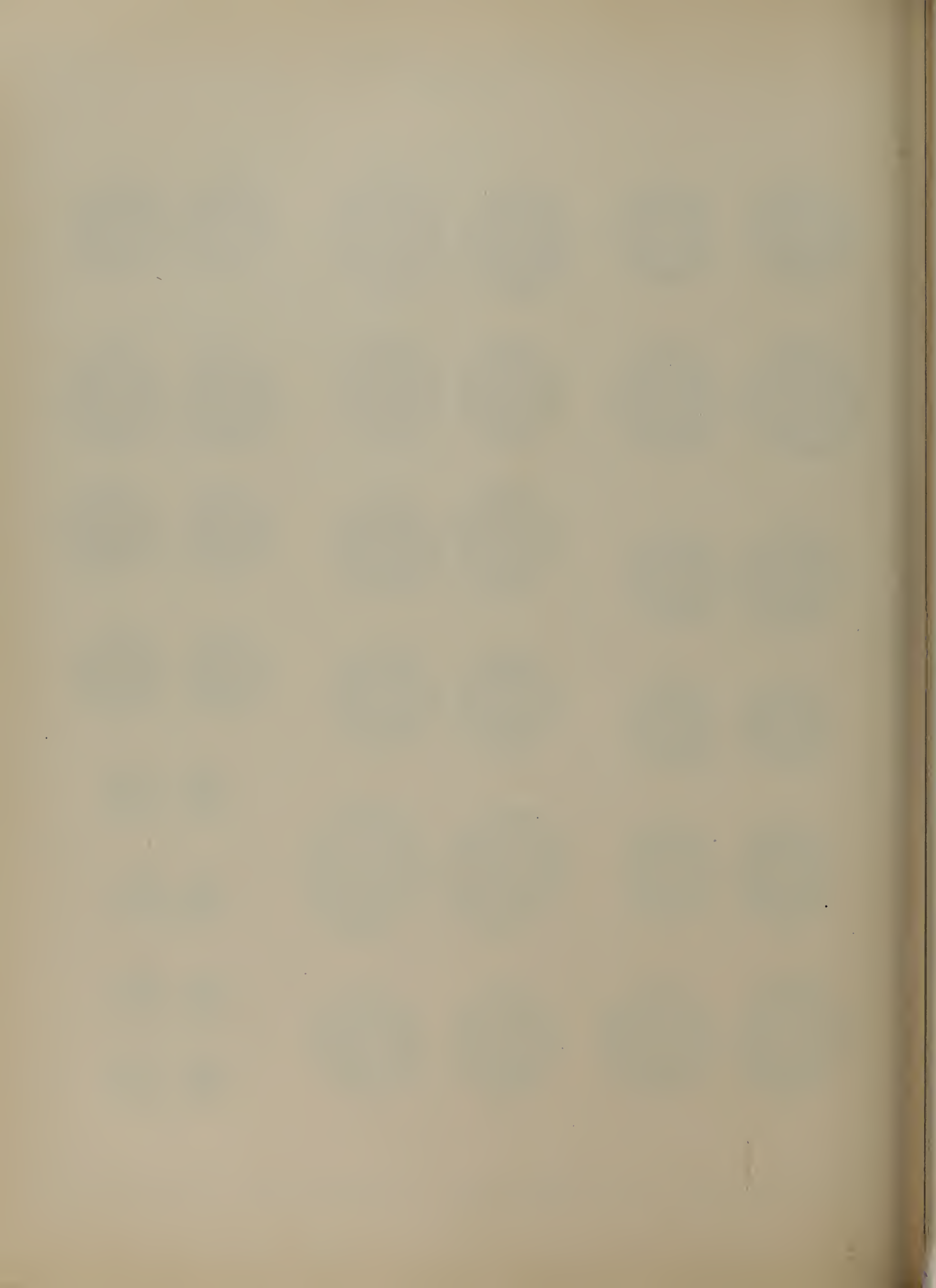

Fruits.

Grapes, bunch of

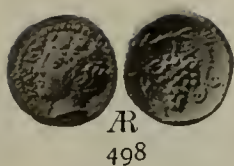

Æ
498

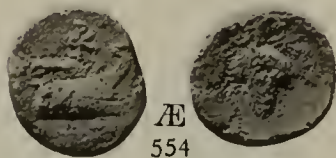

Æ
554

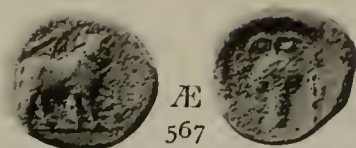

Æ
567



Æ
528

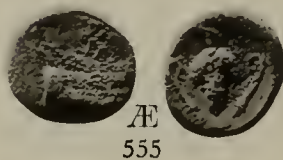

Æ
555

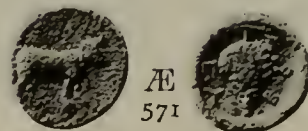

Æ
571



Æ
538

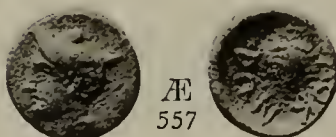

Æ
557

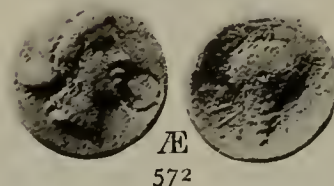

Æ
572

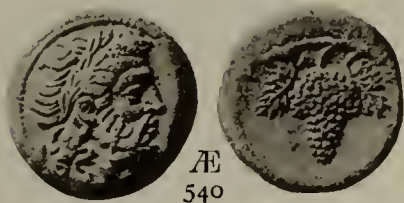

Æ
540

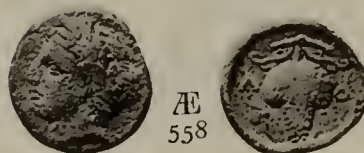

Æ
558

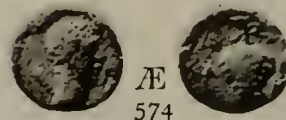

Æ
574



Æ
540

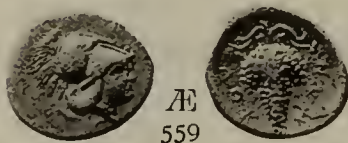

Æ
559

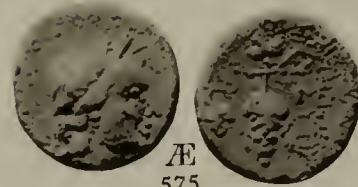

Æ
575

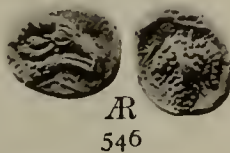

Æ
546

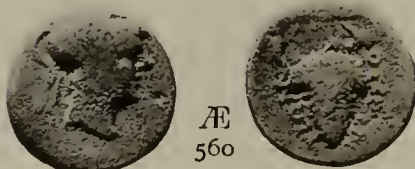

Æ
560



Æ
576

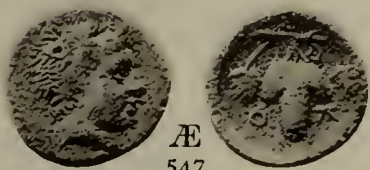

Æ
547

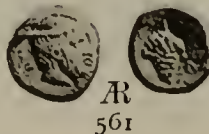

Æ
561



Æ
577



Æ
549

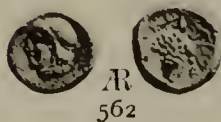

Æ
562



Æ
578

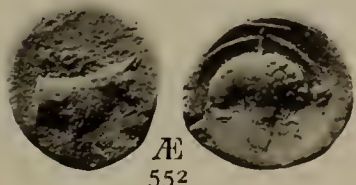

Æ
552



Æ
563



Æ
564

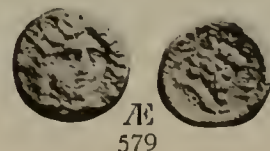

Æ
579

498. **Naxus** (Sicily). 528. **Maronea** (Thrace). 538. **Eurea** (Thessaly). 540. **Uncertain** (Thessaly).
 546 to 555. **Corcyra** (Is. Epirus). 557 to 562. **Locri Opunti** (Locris) 563. **Uncertain Mint** (Boeotia). 564. **Thebes** (Boeotia).
 567 to 571. **Eretria** (Euboea). 572. **Histiaea** (Euboea). 574. **Athens** (Attica). 575. **Messenia** (Peloponnesus).
 576 to 578. **Corone** (Peloponnesus). 579. **Cranae** (Is Laconia).

Fruits.

Grapes, bunch of

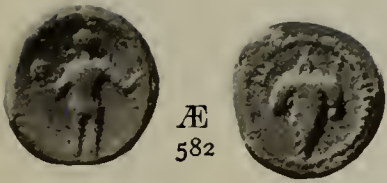

Æ
582



Æ
628



Æ
652



Æ
586



Æ
631



Æ
653

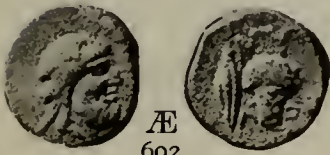

Æ
602



Æ
632



Æ
656



Æ
608



Æ
633



Æ
657



Æ
610



Æ
634



Æ
658

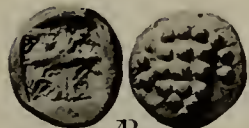

Æ
613



Æ
640



Æ
659



Æ
623



Æ
648



Æ
660

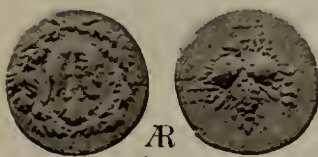

Æ
625



Æ
650



Æ
661

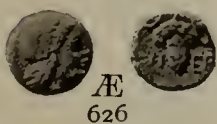

Æ
626

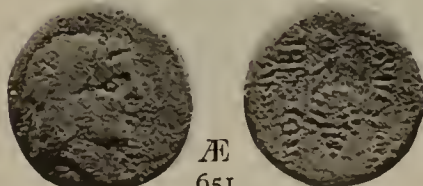

Æ
651

582. Eleuthermae (Crete). 586. Carthaea or Julis—Is. Ceos (Aegean Is.). 602. Myconos (Aegean Is.). 608. Naxos (Aegean Is.)
 610, 613. Tenos (Aegean Is.). 623. Uncertain (Tenos?), (Aegean Is.). 625. Pergamum (Mysia).
 626, 628. Perperene (Mysia). 631. Scamandria (Troas). 632 to 634. Temnus (Aeolis). 640. Erythrae (Ionia).
 648. Chios (Is. Ionia). 650. Oenoe (Icaria). 651, 652. Cnidus (Caria). 653. Myndus (Caria). 656. Diocaesarea (Cilicia).
 657 to 661. Soli (Cilicia).

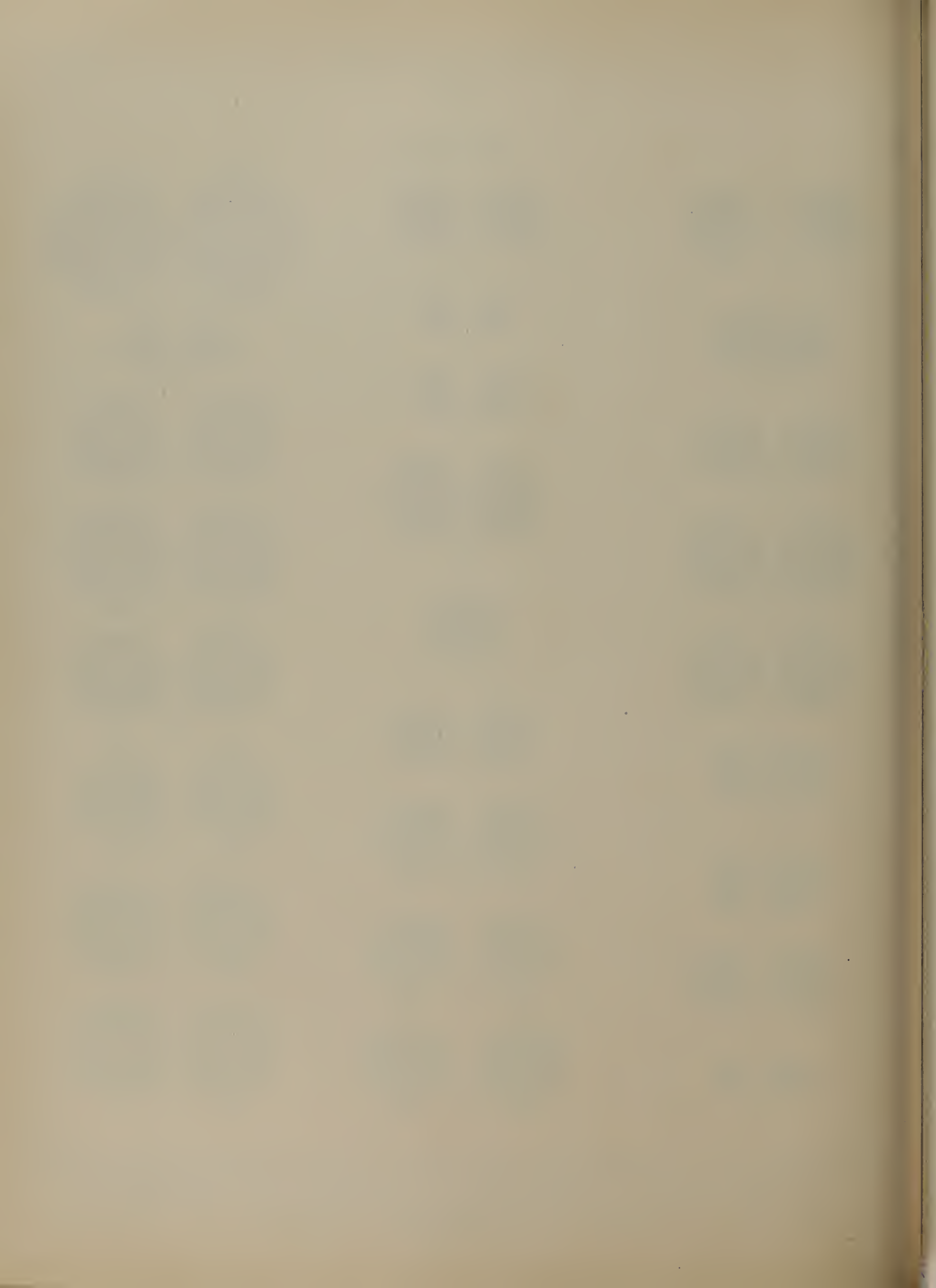

Fruits.

Grapes, bunch of



Æ
662

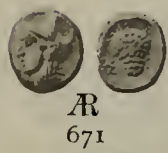

Æ
671

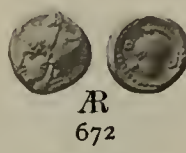

Æ
672



Æ
682

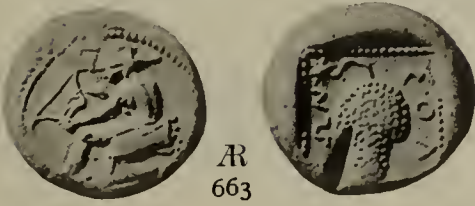

Æ
663



Æ
673



Æ
683



Æ
664



Æ
674



Æ
684



Æ
665



Æ
675



Æ
685



Æ
666



Æ
677



Æ
686



Æ
667



Æ
678



Æ
687



Æ
668



Æ
679



Æ
688

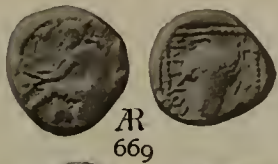

Æ
669



Æ
680



Æ
689

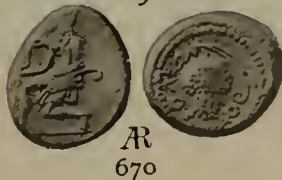

Æ
670

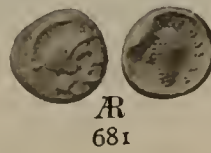

Æ
681

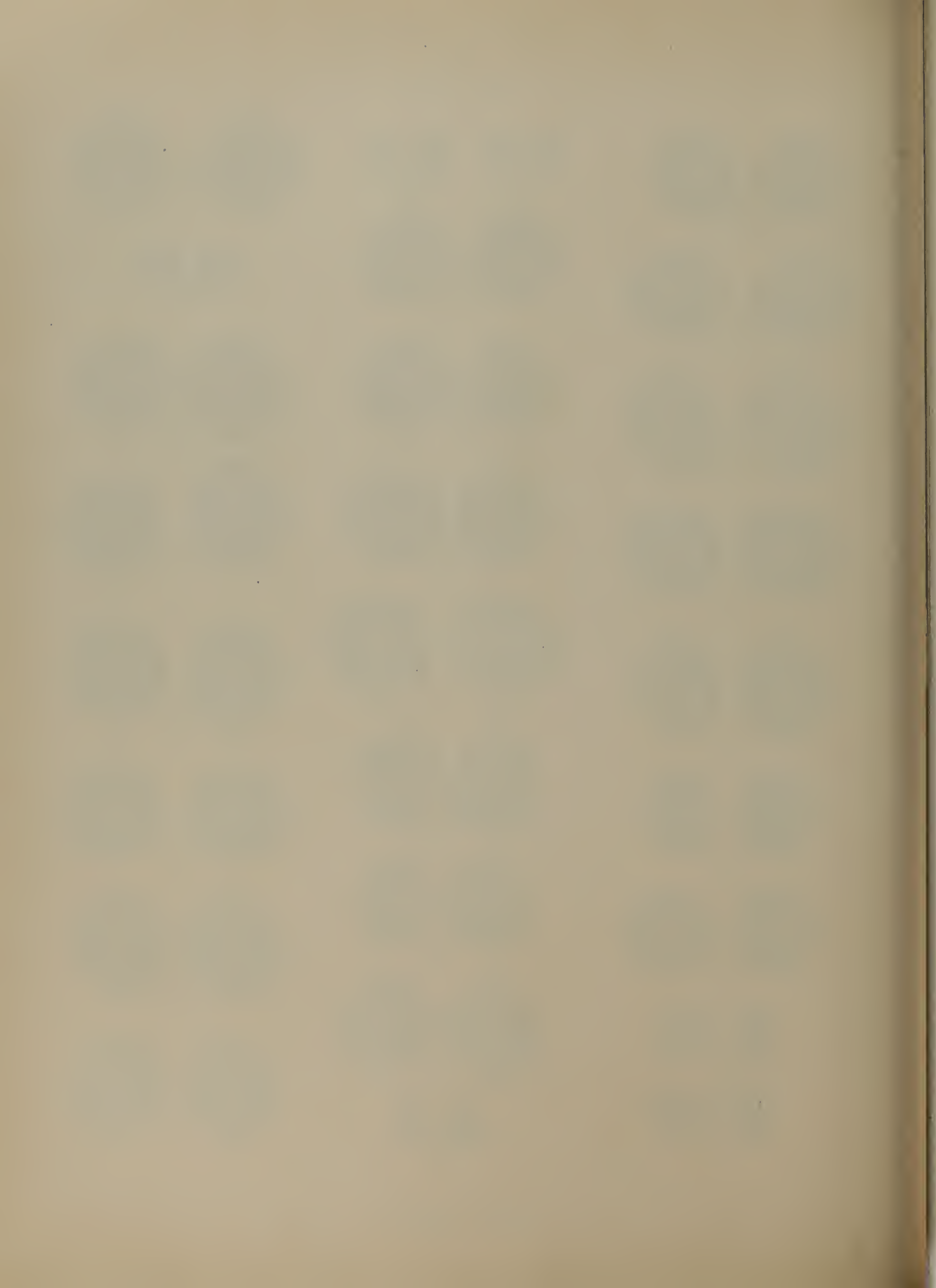

Fruits.

Grapes, bunch of



Æ
690



Æ
717

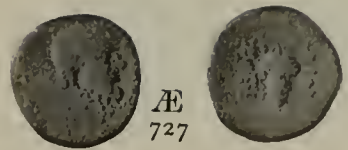

Æ
727

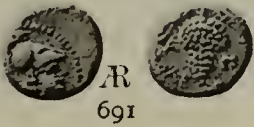

Æ
691



Æ
718

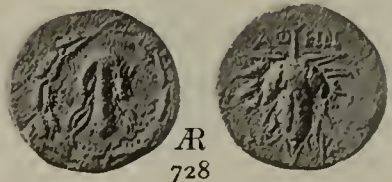

Æ
728

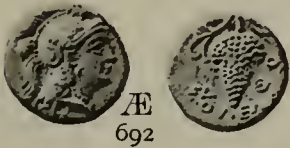

Æ
692



Æ
719



Æ
731

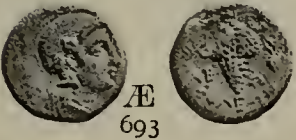

Æ
693



Æ
720



Æ
732



Æ
694

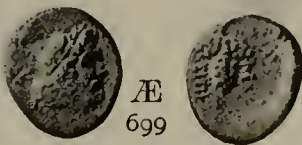

Æ
699

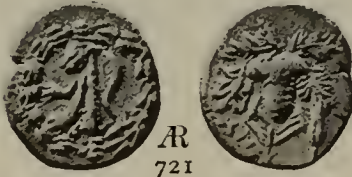

Æ
721



Æ
733



Æ
710

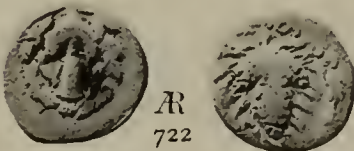

Æ
722

—and Dolphin.

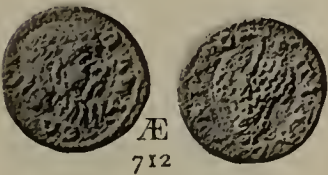

Æ
712



Æ
723



Æ
741

—and ear of Corn.



Æ
716

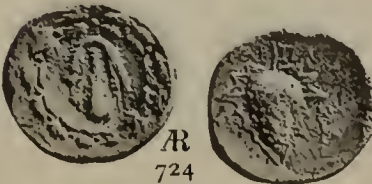

Æ
724



Æ
752

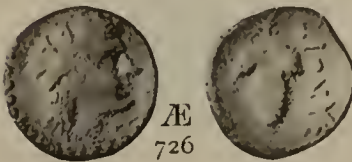

Æ
726

690 to 694. Soli (Cilicia). 699. Magnesia ad Sipylum (Lydia). 710. Sala (Lydia). 712. Silandus (Lydia).
716 to 724. Tralles (Lydia). 726, 727. Dionysopolis (Phrygia). 728. Laodicea (Phrygia).
731 to 733. Uncertain Cyrenaica or Aegean Is. 741. Julis Is. Ceos (Aegean Is.). 752. Masinissa King of Numidia.

Fruits.

Grapes, bunch of, between two Ears of Corn.

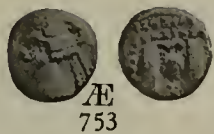

—and star.



—on table.



—in Wreath of Ivy.

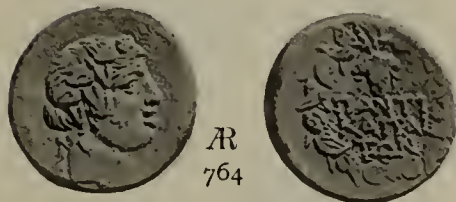

—in Wreath of Vine.



Grapes, two bunches of.

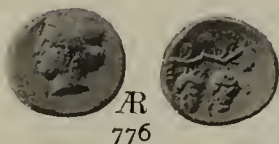
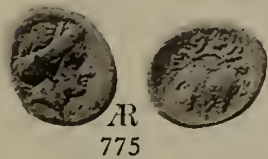

Pine—Cone.

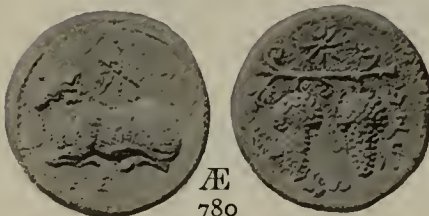
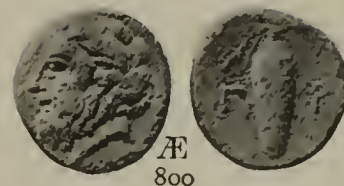

Pomegranate (or Apple).

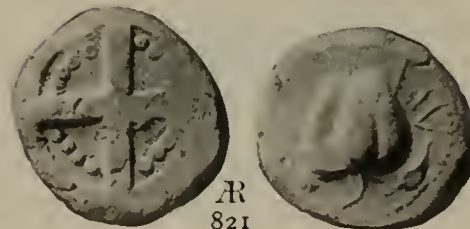
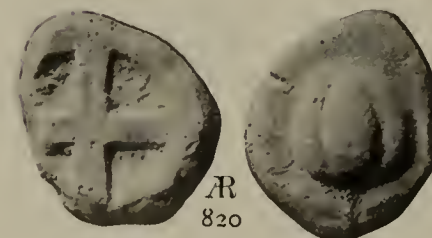
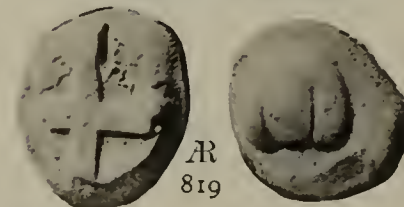

—three bunches forming triangle.

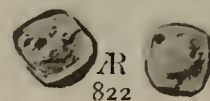
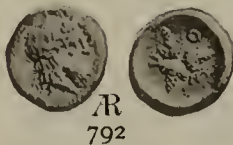
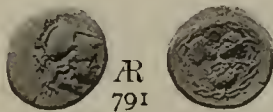

—four bunches in a wheel.

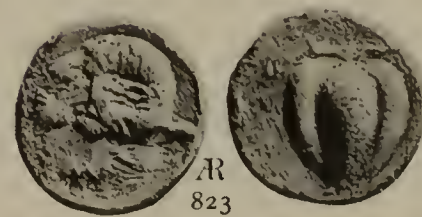
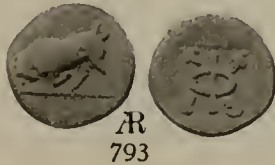

753. Phraates IV. King of Parthia. 756. Semes (Mauretania) 759. Trapezus (Pontus). 764. Panticapaeum (Thrace).
 768. Corone (Peloponnesus). 770. Temnus (Aeolis). 773. Stratus (Acarnania). 775 to 781. Eretria (Euboea).
 785. Cnidus (Caria). 791, 792. Locri Opunti (Locris). 793, 794. Phlius (Peloponnesus). 800, 801. Pronni (Peloponnesus).
 819 to 823. Melos (Aegean Is.). 826. Side (Pamphylia).

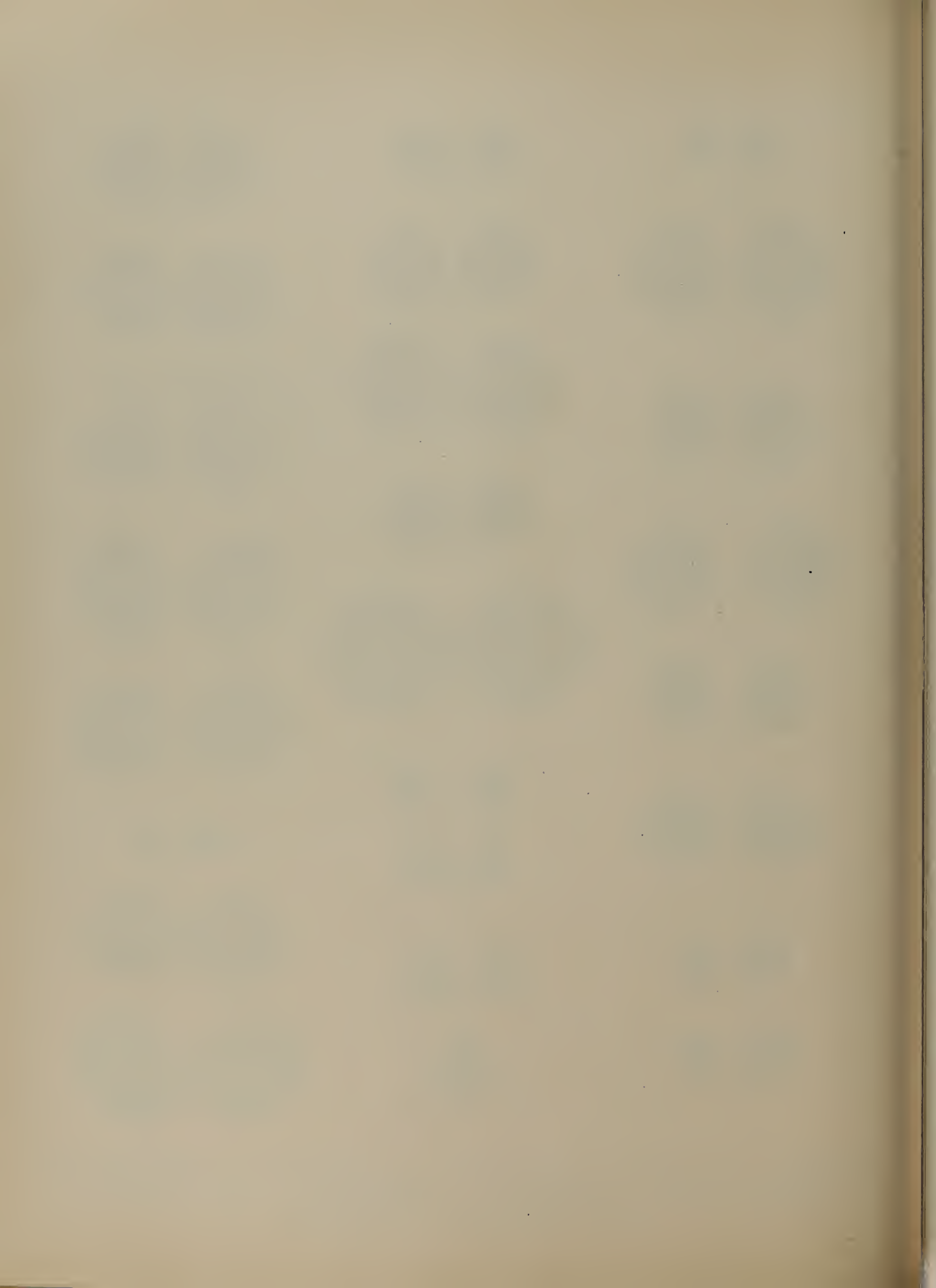

Fruits.

Pomegranate.

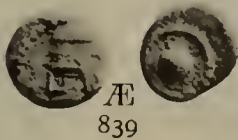
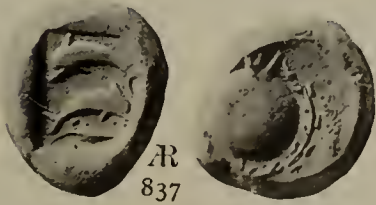
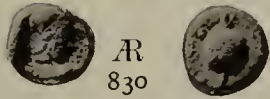
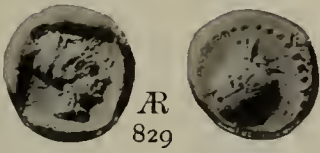

—and Dolphin.

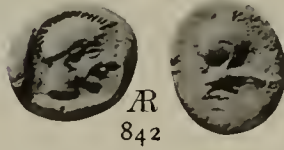

Silphium's Fruit or Kernel.

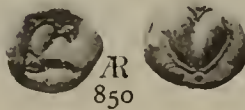
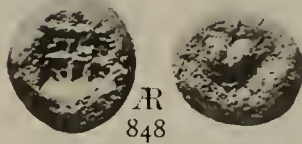
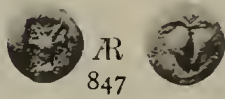
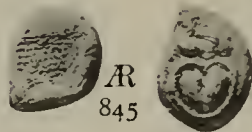
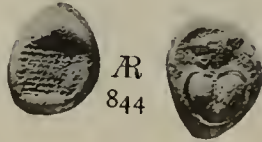

Acorn.

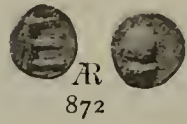
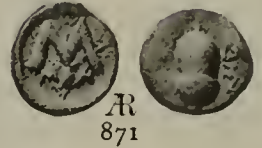
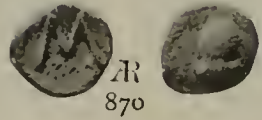
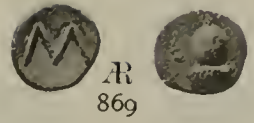
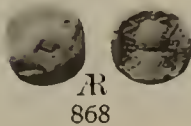

Acorns three forming triangle.

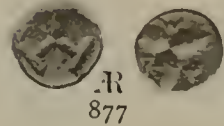
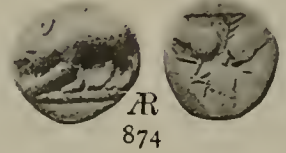

827 to 837. Side (Pamphylia). 839. Gotarzes King of Parthia. 840 to 842. Side (Pamphylia).
844 to 850. Cyrene (Cyrenaica). 868 to 877. Mantinea (Peloponnesus).

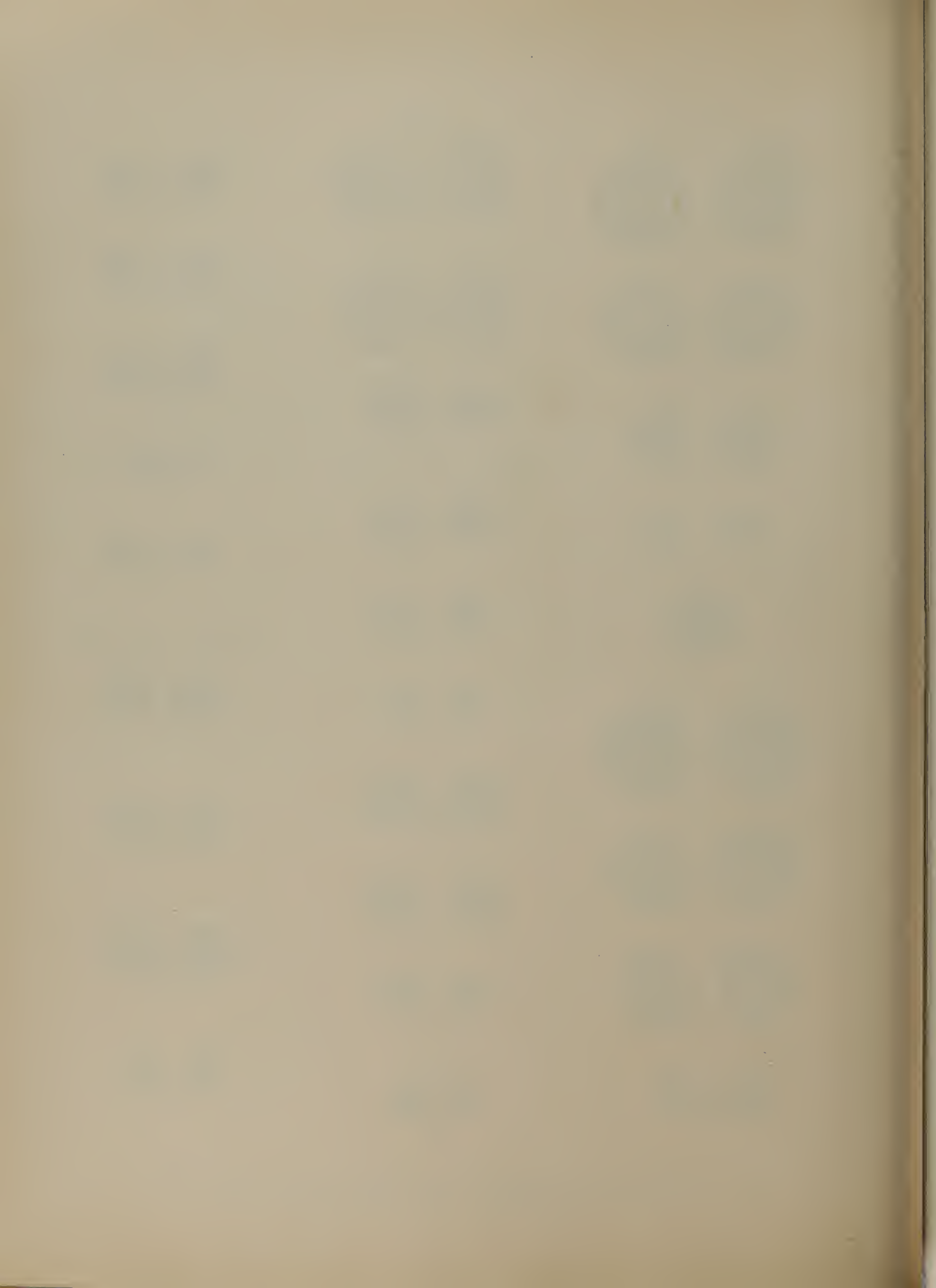

Barley, Ear of.



AV
879



AR
926

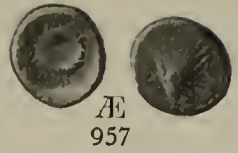

AE
957

—with Leaf left.



AV
882



AR
928



AR
958



AE
885



AR
929



AR
959

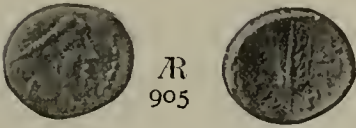

AR
905

—without Leaf.

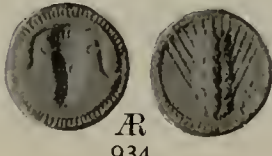

AR
934



AR
960



AR
919



AR
937



AR
961



AR
920



AR
939



AR
963



AR
920A

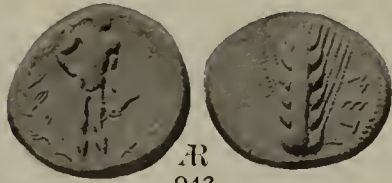

AR
942



AR
964



AR
925



AR
944



AR
965



AR
956



AR
966

879, 882. Cunobelinus King of Britain.

885. Capua (Campania).

905. Morgantia (Sicily).

919 to 966. Metapontum (Lucania).

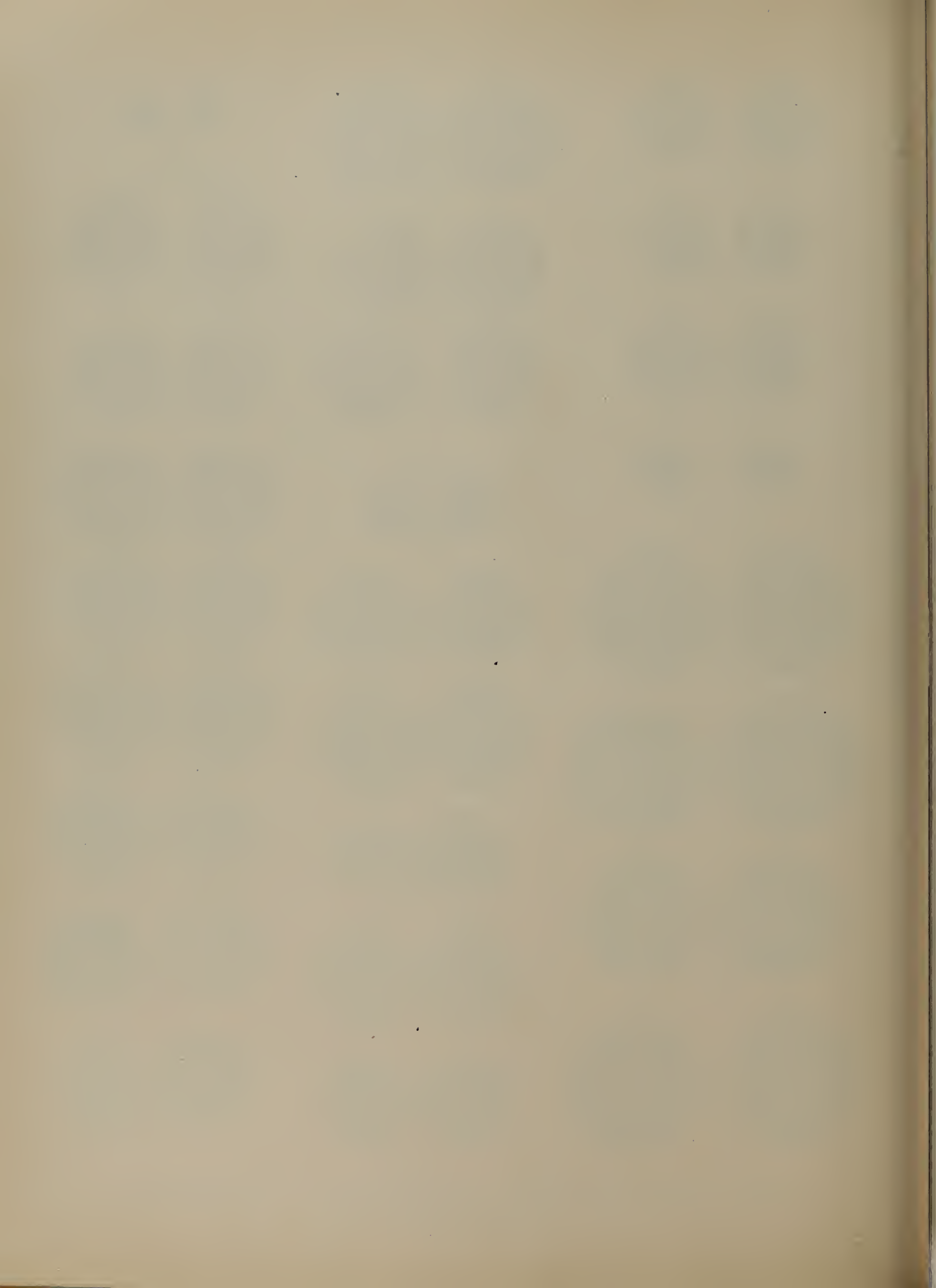

Barley, Ear of.

—with Leaf left.



Æ
968



Æ
969



Æ
971



Æ
972

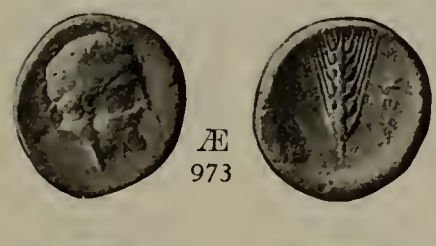

Æ
973



Æ
974



Æ
975

—with Leaf right.



Æ
980



Æ
981



Æ
982



Æ
983



Æ
985



Æ
986



Æ
989



Æ
991

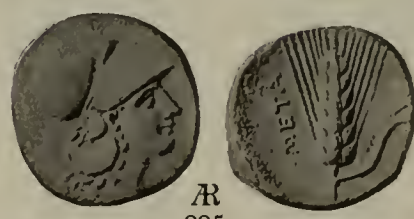

Æ
995



Æ
996



Æ
997



Æ
998

—and Amphora.



Æ
1000

—and Artemis with torch.



Æ

1003

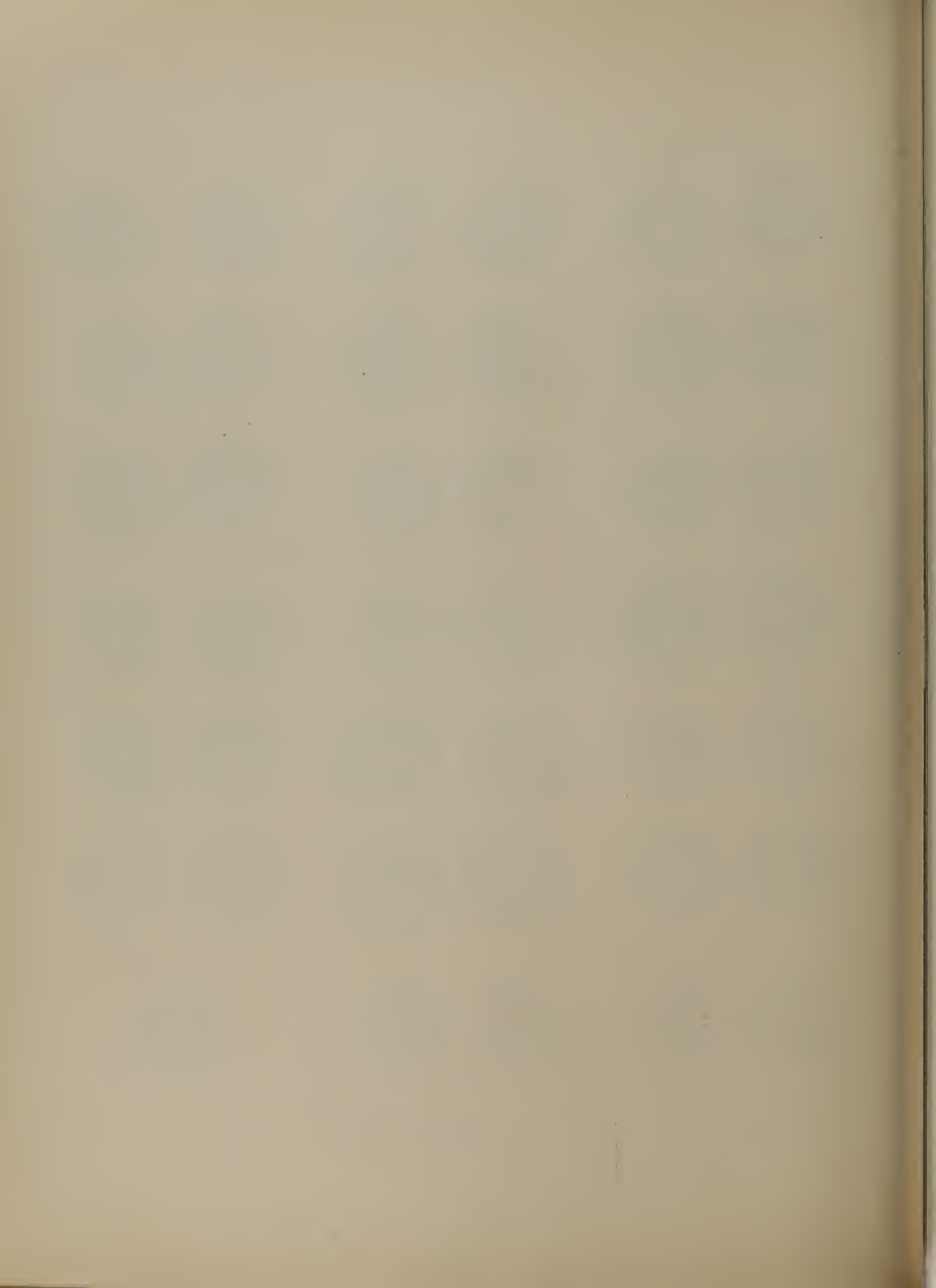

Barley, Ear of.

—and Bird.



—and Flower.



—and Bucranium.



—and Fly.



—and Mouse of field.



—and Bull.



—and Caduceus.



—and Fork—Agricultural.



—and Murex.



—and Club left.



—and Owl.



—and Helmet without Crest.



—and Pear.

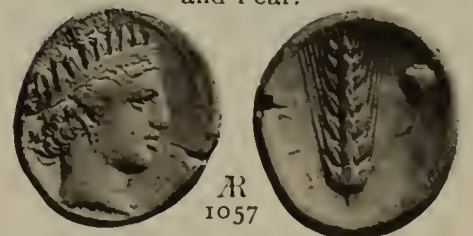

—and Locust.



—and Pincers or Tongs.



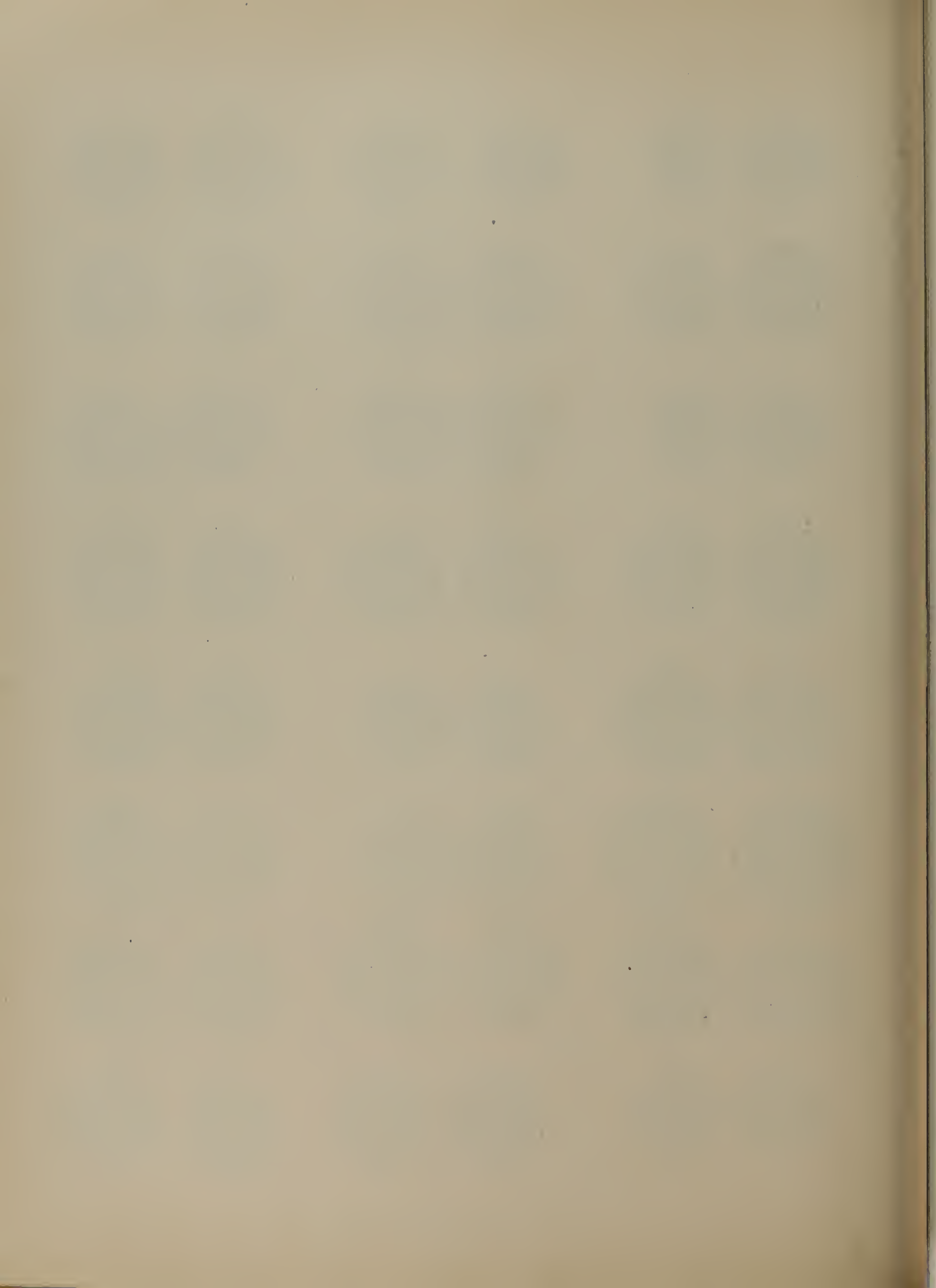

Barley, Ear of—Corn, Ear of.

Barley, Ear of, and Pincers or Tong.



—and Plough.



—and Poppy-head.



—and Poppy-heads.



—and Star of sixteen rays.



—and one-handed Vase.



Barley, two Ears of.

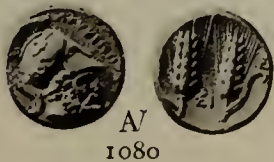

—three ears of and Dog.



Corn, Ear of.

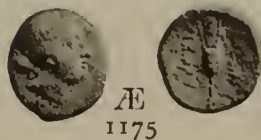
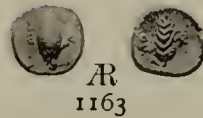
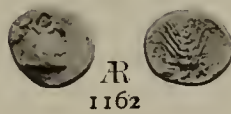

—and Bakxos.

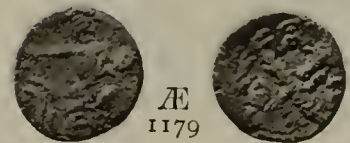

—and Hare.



—and Poppy-heads.

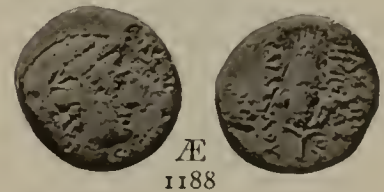

—in Wreath.



- | | | | |
|--|--|--------------------------------------|--------------------------------------|
| 1059 to 1080. Metapontum (Lucania). | 1113. Eryx (Sicily). | 1114, 1115. Segesta (Sicily). | 1132. Ilipa (Baetica). |
| 1161. Eretria (Euboea). | 1162, 1163. Orchomenus (Boeotia). | 1164. Pale (Peloponnesus). | 1172 to 1175. Eresus (Lesbos) |
| 1176. Balbura (Lycia). | 1177. Isinda (Pisidia). | 1178. Tarsus (Cilicia). | 1179. Athens (Attica). |
| 1184, 1185. Messana (Sicily) | 1188. Apamea (Seleucis and Pieria). | 1189. Pyrrhus King of Epirus. | |

Corn.

Corn, two Ears of.

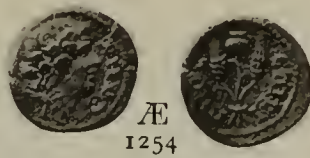

—in Wreath.



—on one Stalk.

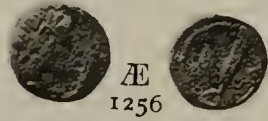

—on one Stalk.

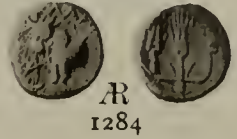

Corn, three Ears of.

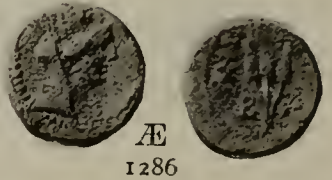

Corn four Ears of and Hare.



—with Grapes and Poppy.



—springing from Mount Argæus.



—with Poppy-head.



Corn several Ears of in sheaf.



1192. **Acinipo** (Baetica) 1213. **Carmo** (Baetica). 1217. **Ituci** (Baetica). 1225. **Onuba** (Baetica). 1242. **Tingis** (Mauretania).
 1246. **Antioch** (Seleucis and Pieria). 1253. **Elaea** (Aeolis). 1254. **Smyrna** (Ionia). 1256. **Athens** (Attica).
 1261. **Abdera** (Thrace). 1269. **Ancyra** (Galatia). 1270, 1271. **Caesarea** (Cappadocia). 1276. **Carthago** (Zeugitana).
 1277. **Tingis** (Mauretania). 1283. **Chalcis** (Euboea). 1284, 1285. **Chalcedon** (Bithynia). 1286. **Antioch** (Seleucis and Pieria).
 1287. **Gabala** (Seleucis and Pieria). 1291. **Messana** (Sicily). 1293. **Caesarea** (Cappadocia). 1294. **Bithynia in General**.

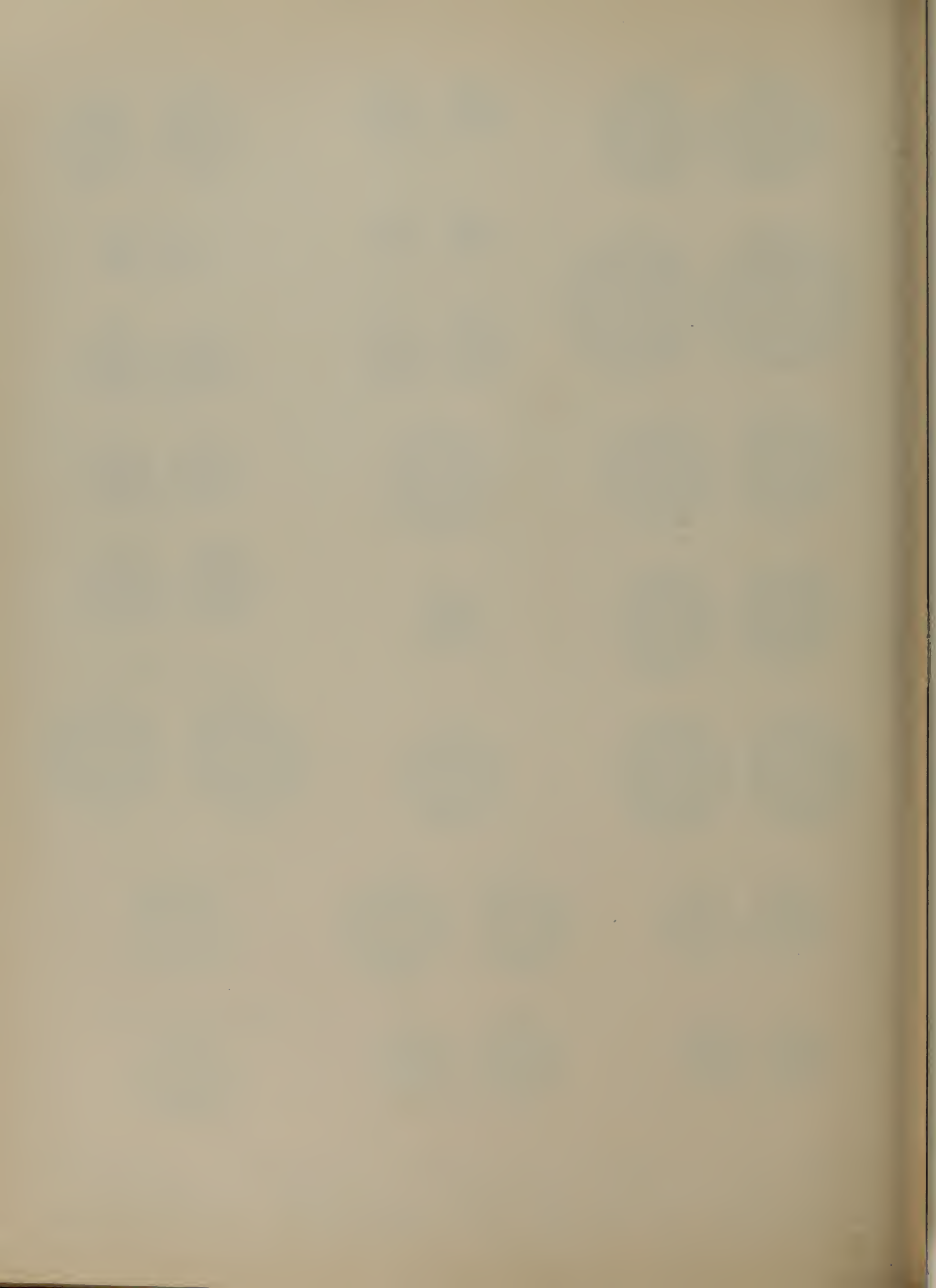

Corn—Wheat.

Corn, several Ears of, in Sheaf.



— with Poppy.



Barley Corn.

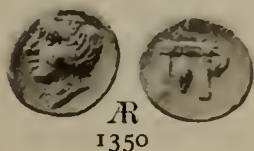
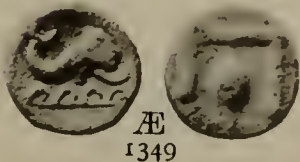
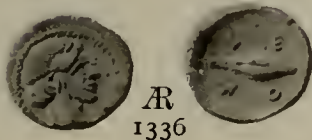
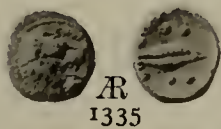

—and Dolphin.



—and Olive.

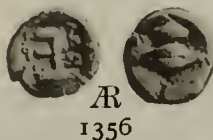

Corn—grain.

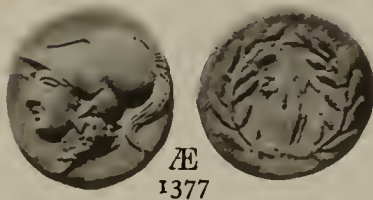
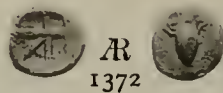
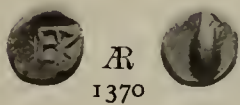
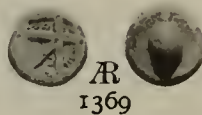
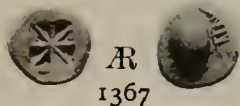

—and Grapes.

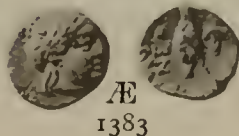

Corn—grains three.

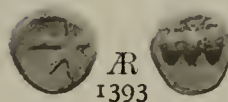
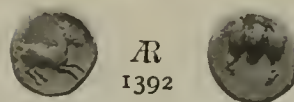

Wheat—grain with its husk.

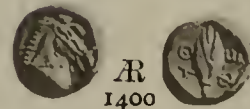
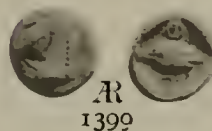
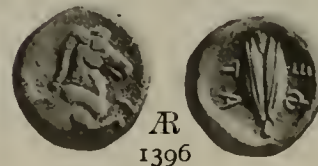
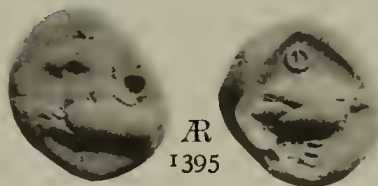

1299. Philadelphia (Lydia). 1311, 1312. Caesarea (Cappadocia). 1317. Cilbiani Inf. (Lydia). 1335 to 1337. Leontini (Sicily).
 1349. Pale (Peloponnesus). 1350. Pronni (Peloponnesus). 1351. Pale (Peloponnesus). 1356. Oeniadae (Acarmania).
 1367 to 1372. Orchomenus (Boeotia). 1374 to 1399. Pherae (Thessaly). 1400 to 1402. Scotussa (Thessaly).

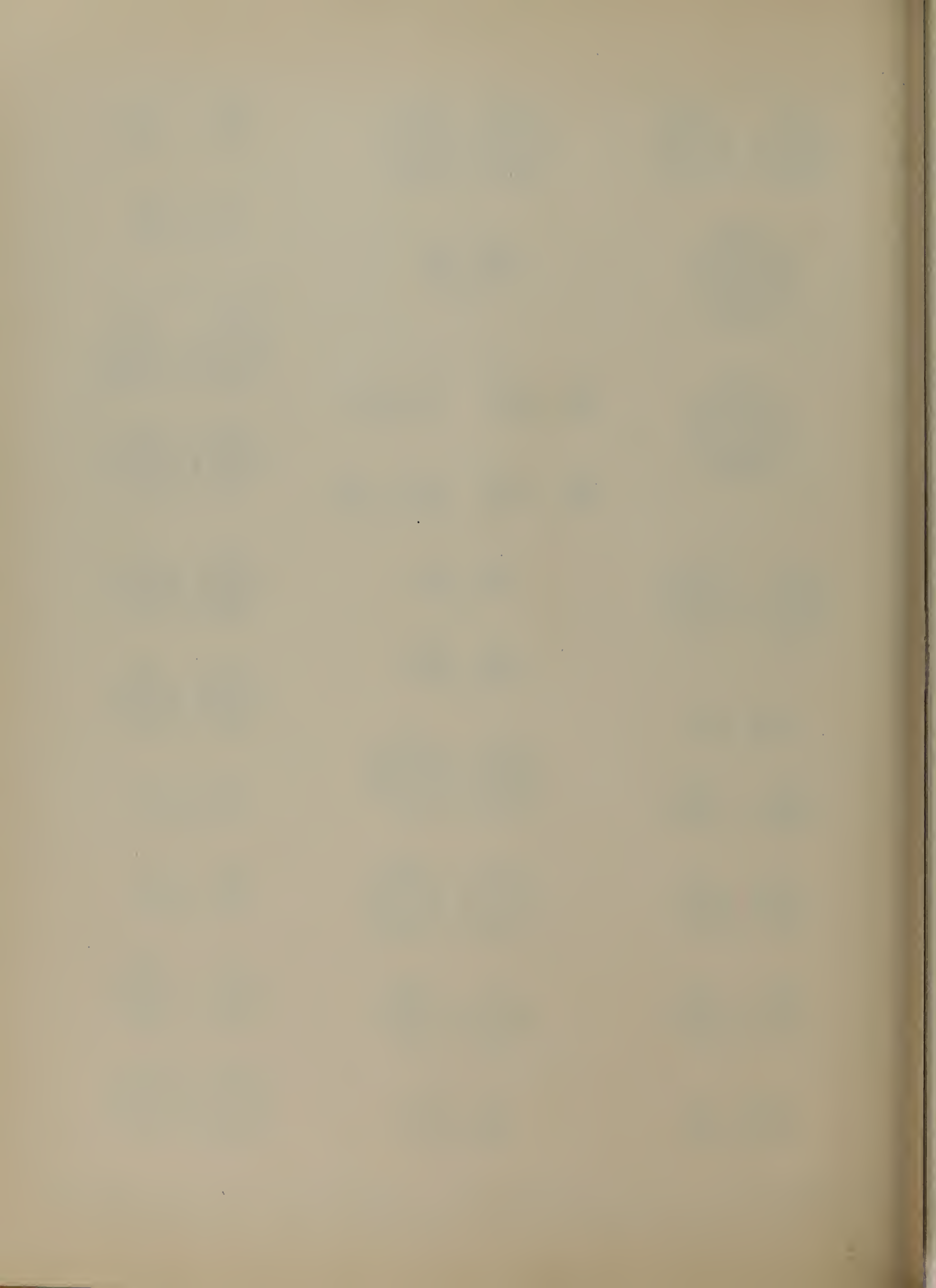

Flower—Lily—Lotus—Rose.

Flower.



Æ
1406

Lily.

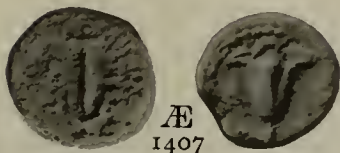

Æ
1407

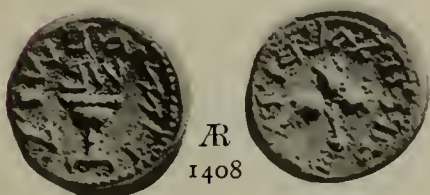

Æ
1408

Lotus.



Æ
1415

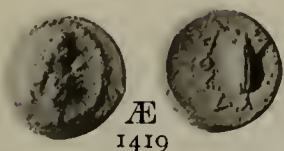

Æ
1419

Rose.



Æ
1420



Æ
1430



Æ
1431

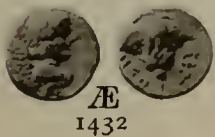

Æ
1432

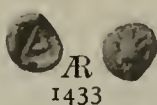

Æ
1433



Æ
1434

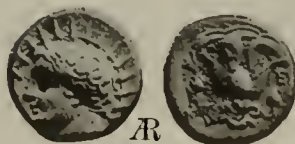

Æ
1435



Æ
1436

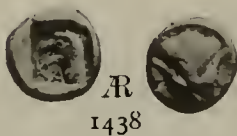

Æ
1438



Æ
1439



Æ
1440



Æ
1441



Æ
1442



Æ
1443



Æ
1444

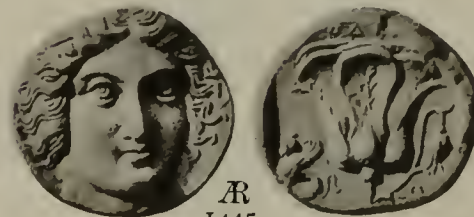

Æ
1445



Æ
1446

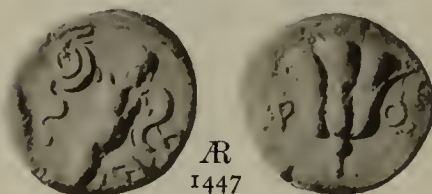

Æ
1447



Æ
1448



Æ
1449

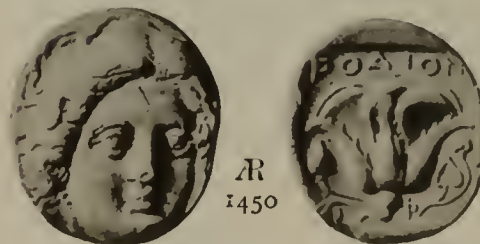

Æ
1450



Æ
1451

1406. Alexander Jannaeus King of Judaea. 1407. Antiochus VII. King of Syria. 1408. Simon Maccabeus (Judaea).
 1415. Gras? King of Cyprus. 1419. Laodicea (Phrygia). 1420. Rhoda (Tarraconensis) 1430. Phanagoria (Bosporus).
 1431, 1432. Aphrodisias and Plarasa (Caria). 1433. Astyra (Caria). 1434 to 1436. Megiste Caria).
 1438. Camirus—Rhodus (Is. Caria). 1439 to 1451. Rhodus (Is. Caria).

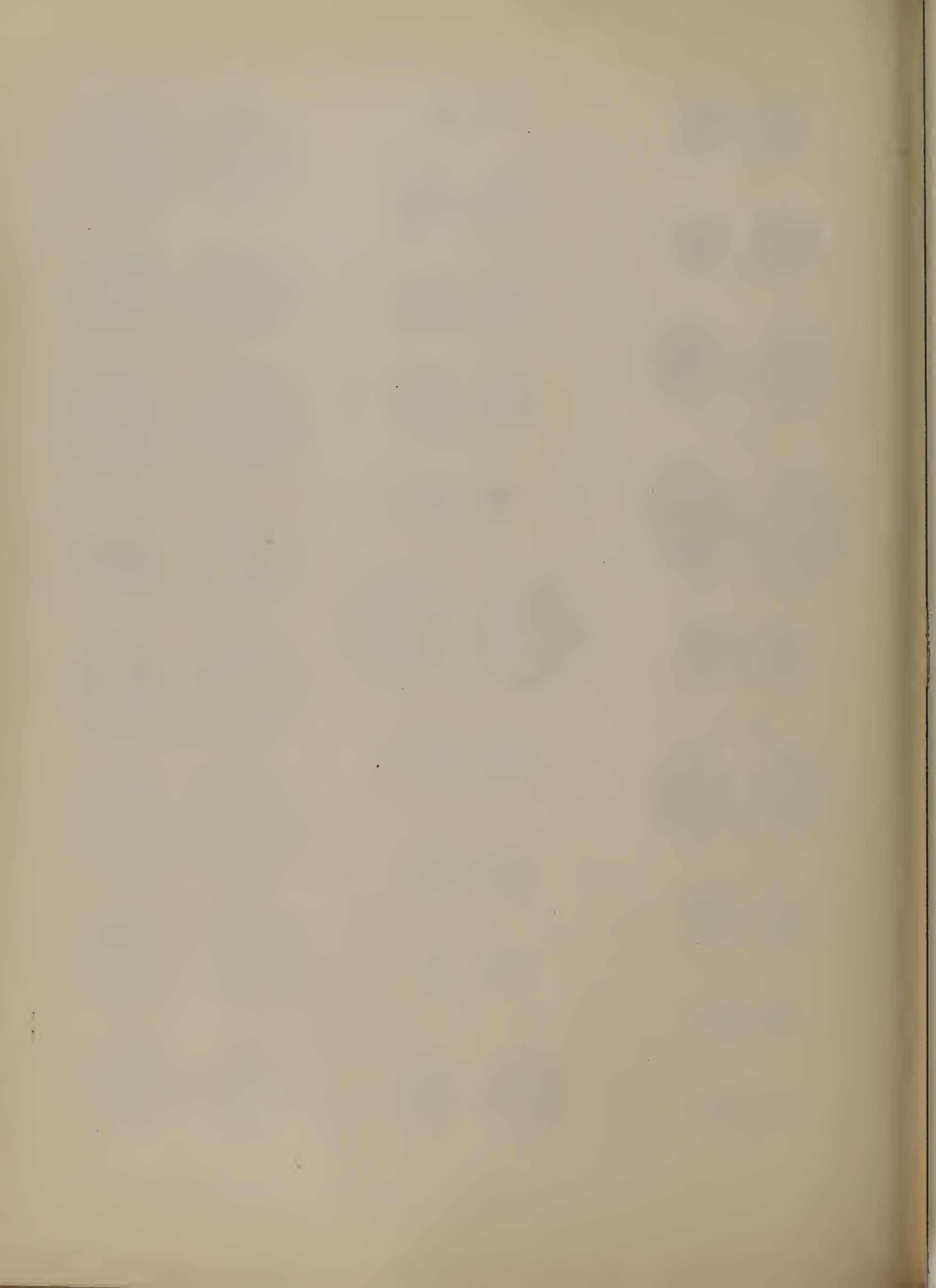

Rose.



Æ
1452



Æ
1460

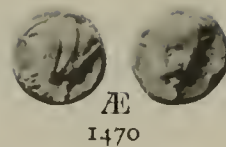

Æ
1470



Æ
1453



Æ
1461

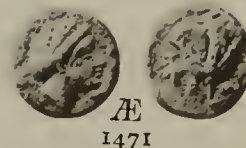

Æ
1471



Æ
1454



Æ
1462

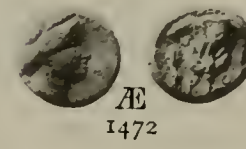

Æ
1472



Æ
1455



Æ
1464



Æ
1474



Æ
1456



Æ
1465

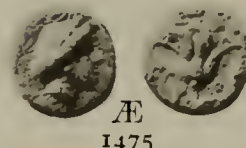

Æ
1475



Æ
1457



Æ
1466



Æ
1476



Æ
1458



Æ
1467



Æ
1477



Æ
1459



Æ
1469



Æ
1478

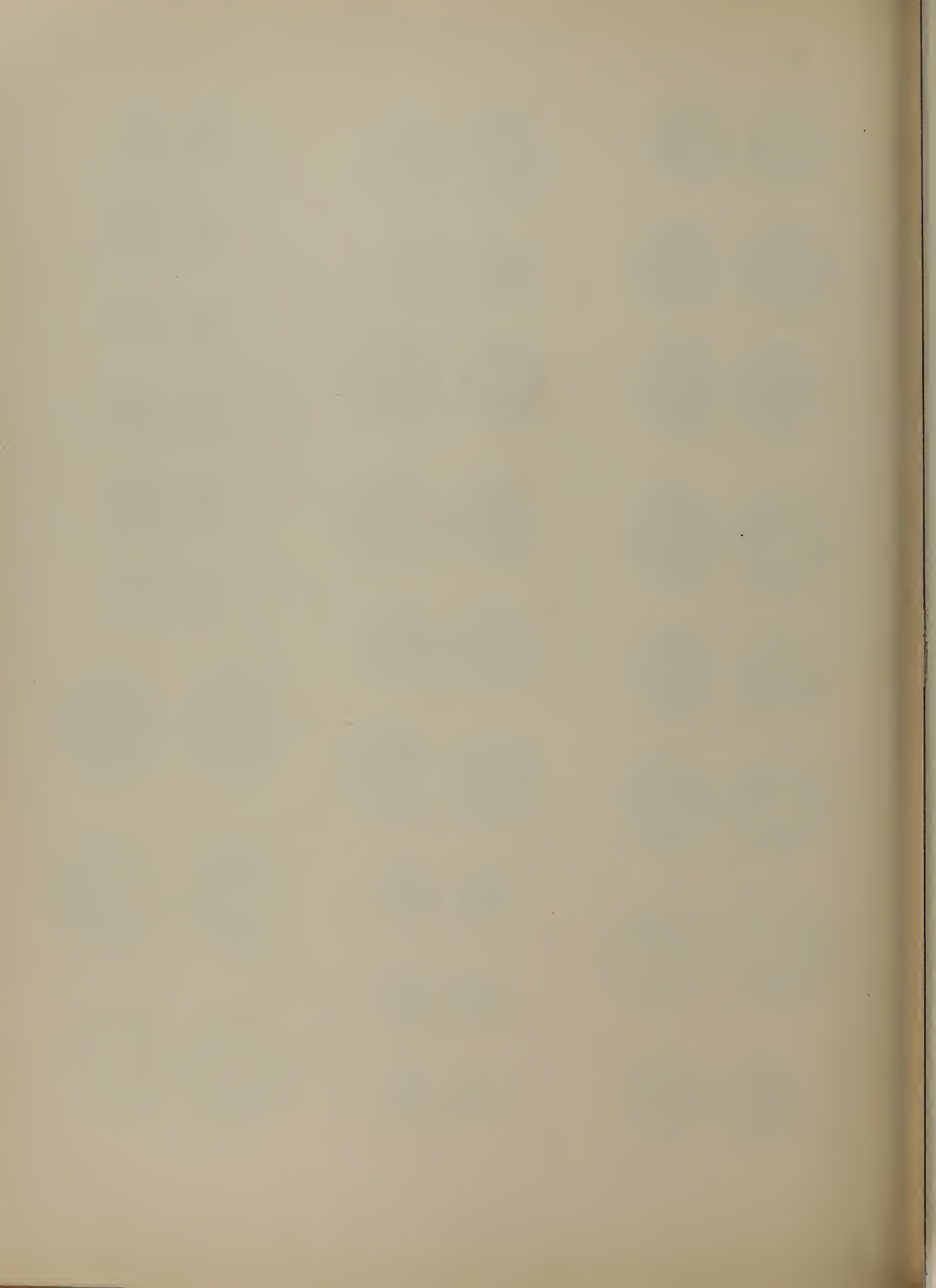

Rose.



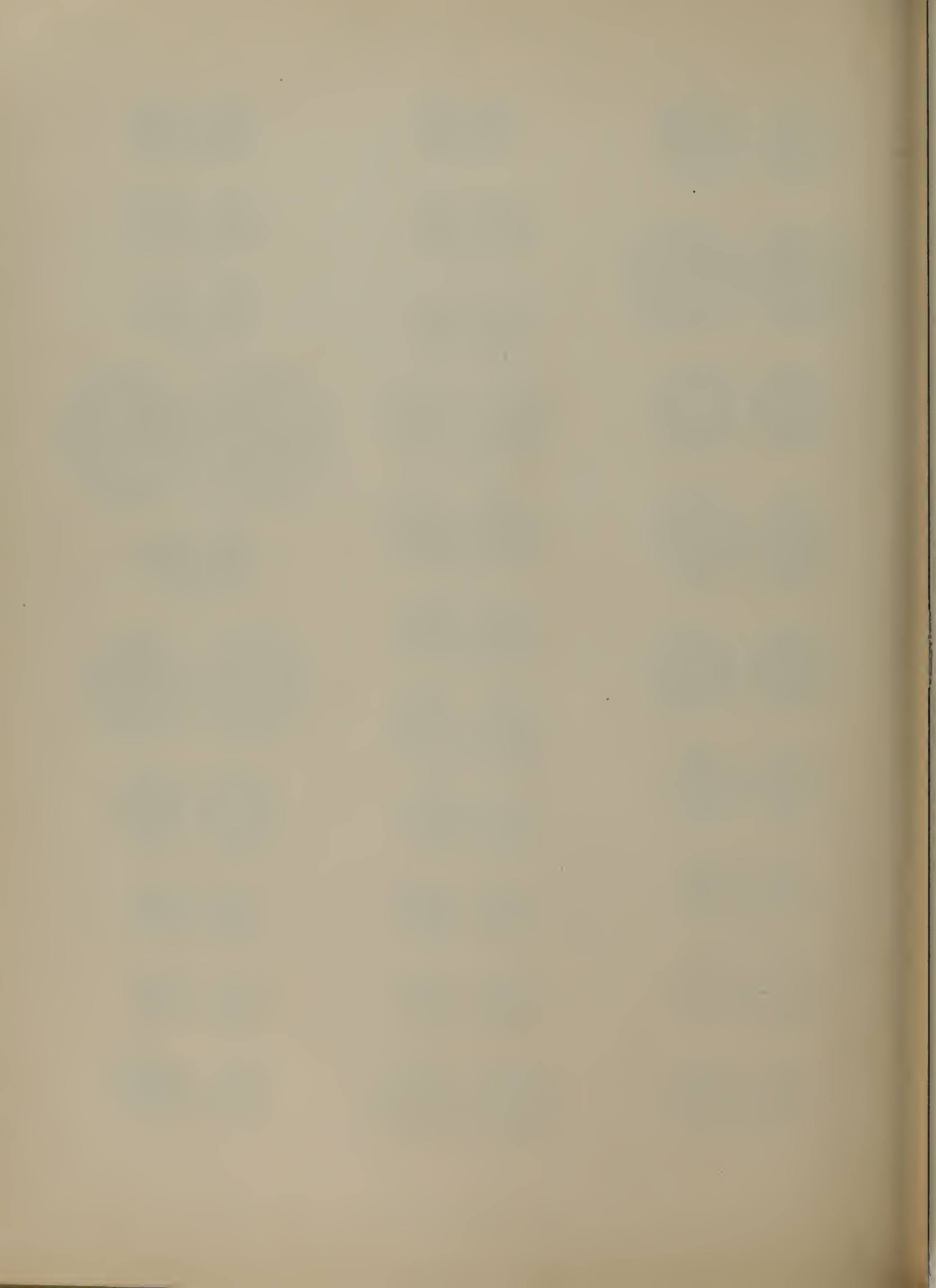

Rose.



Æ
1511



Æ
1521



Æ
1531



Æ
1512



Æ
1522



Æ
1532



Æ
1513



Æ
1523



Æ
1533



Æ
1514



Æ
1524



Æ
1535



Æ
1515



Æ
1525



Æ
1516

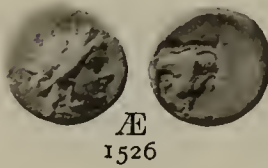

Æ
1526



Æ
1536

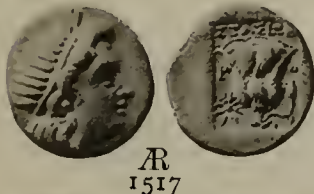

Æ
1517

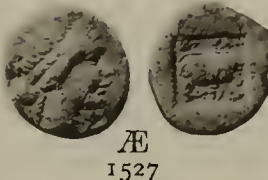

Æ
1527



Æ
1518



Æ
1528



Æ
1537

—full bloom to front



Æ
1519

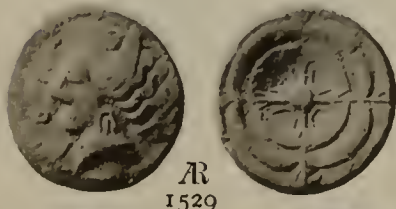

Æ
1529



Æ
1538



Æ
1520

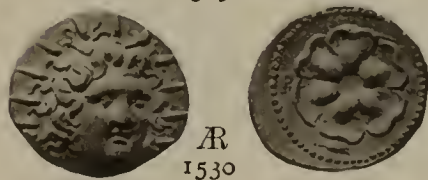

Æ
1530

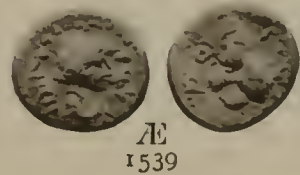

Æ
1539

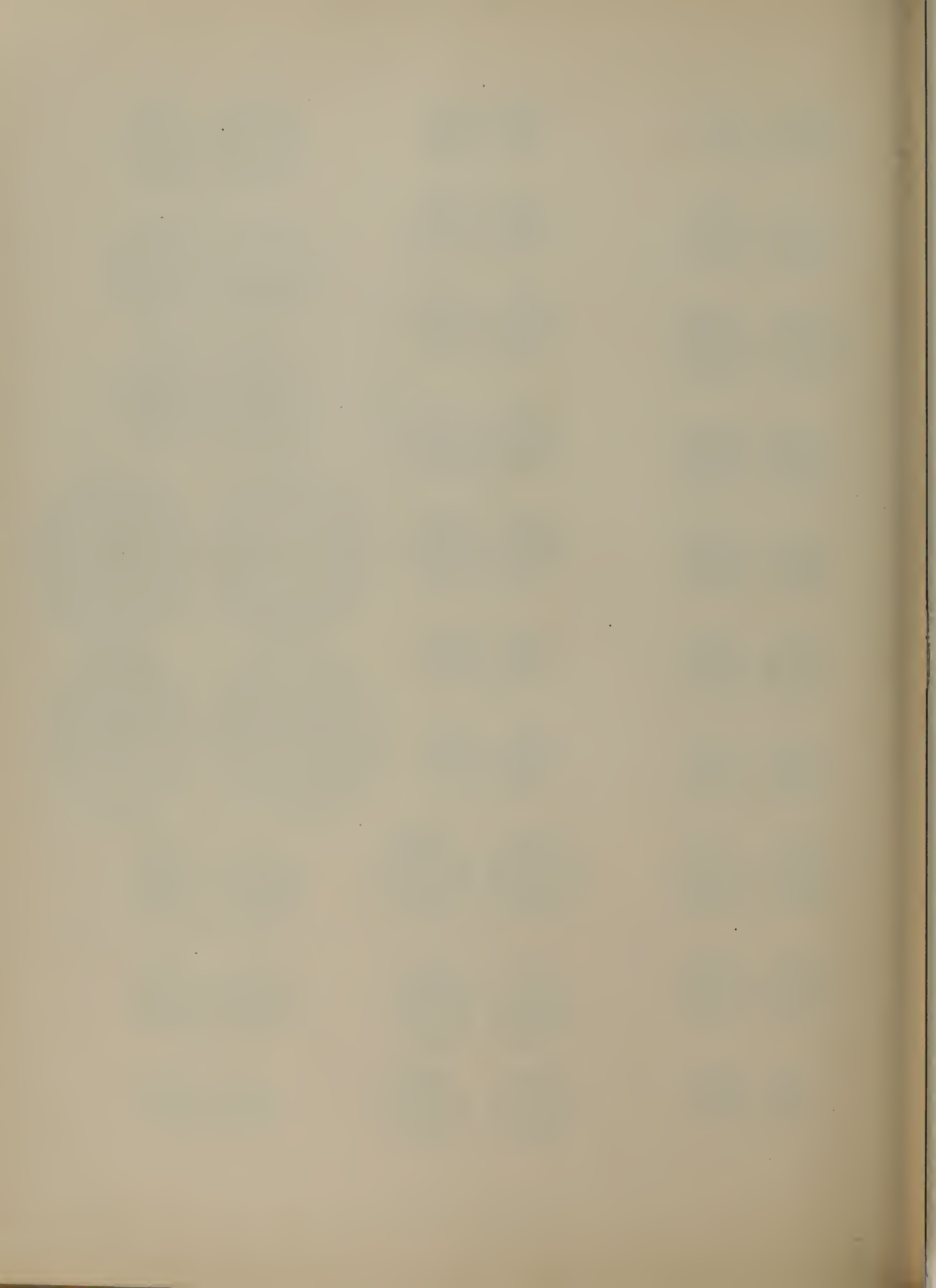

Rose surmounted by radiate solar disc.

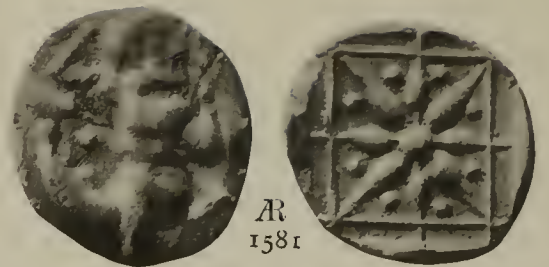

Rose—buds two.

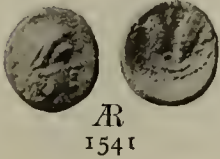

Silphium Flowers.

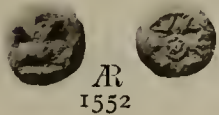
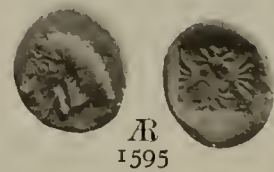
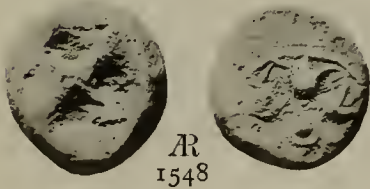
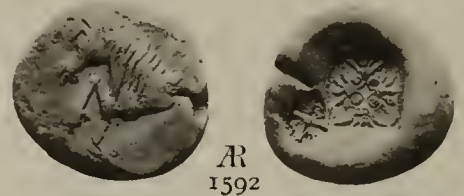
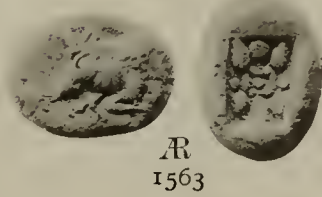

Star-like Flower.

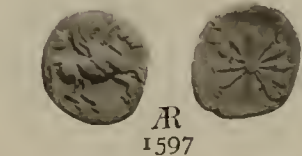
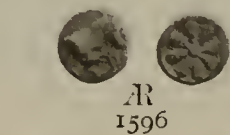

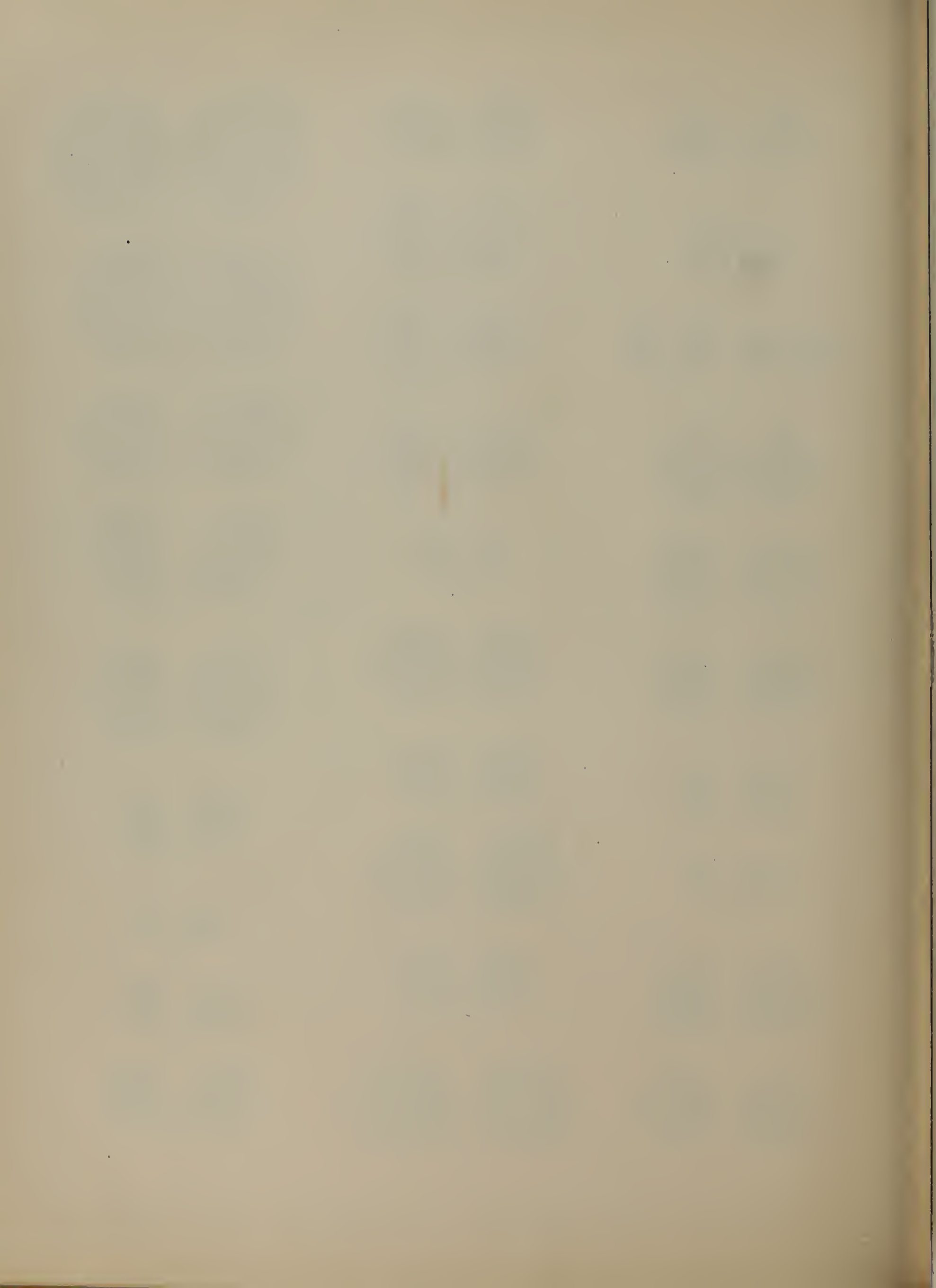

Star-like Flower.



EL
1601

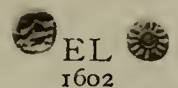

EL
1602

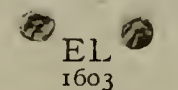

EL
1603



EL
1604

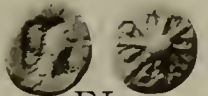

EL
1605



Æ
1607



Æ
1608



Æ
1609



Æ
1610



Æ
1611

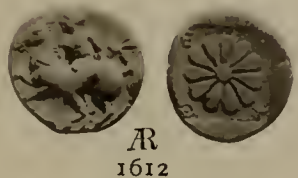

Æ
1612

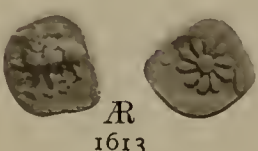

Æ
1613

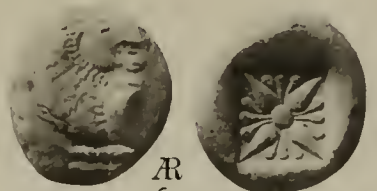

Æ
1614

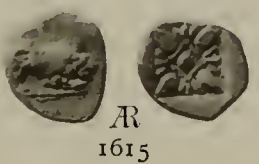

Æ
1615

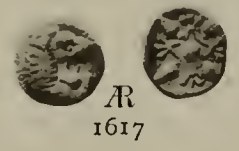

Æ
1617

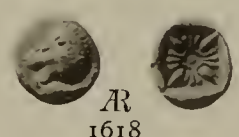

Æ
1618



Æ
1619



Æ
1620

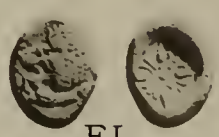

EL
1621



Æ
1622



Æ
1623

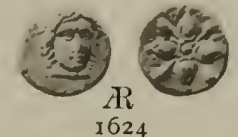

Æ
1624



Æ
1625



Æ
1626

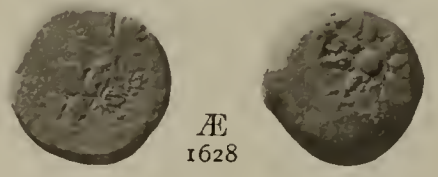

Æ
1628

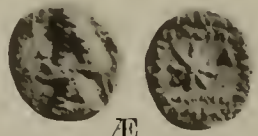

Æ
1629



EL
1632

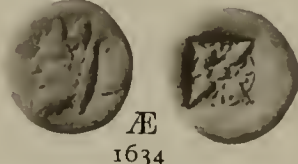

Æ
1634



Æ
1635



Æ
1636



EL
1637

1601 to 1613. Erythrae (Ionia). 1614 to 1623. Miletus (Ionia). 1624. Hidrieus Satrap of Caria.
 1625. Pixodarus Satrap of Caria. 1626. Selge (Pisidia). 1628. Alexandra wife of Alex Jannaeus (Judaea).
 1629. Orodes I. King of Parthia. 1632, 1634. Cyrene (Cyrenaica) 1635 to 1637. Uncertain.

